The Weather
Today—Hot and humid, with thundershowers likely in the afternoon and evening. Highest temperature about 90. Monday—Fair, not so warm. Yesterday—High, 88 at 3:50 p. m. Low, 70 at 1:35 a. m. (Details on Page 12.)
Phone NA. 4200

The Washington Post

Does Washington Favor the Democrats or Republicans?
See The Post Poll in Monday's Washington Post for the answer. Call NA. 4200 for home delivery.
Phone NA. 4200

NO. . 26,330 | Copyright, 1948, By The Washington Post Company. | Entered as Second Class Matter, Postoffice, Washington, D. C. | WASHINGTON: SUNDAY, JULY 18, 1948 | CARRIER DELIVERY PER MONTH: Daily & Sunday $1.35 City Zone, $1.50 elsewhere; Daily Only .90, .90; Sunday Only .45, .65 | SINGLE COPY PRICE: Daily .05; Sunday (city zone) .10; Sunday (elsewhere) .15

Big Soviet Transports to Join Fighters in Berlin Corridor; Superforts Arrive in Britain

Fleet of 60 B-29s With Loaded Guns And Combat Crews Cheered by British

Scampton, England, July 17 (AP).—Giant Superfortresses flying with fully loaded guns zoomed into British bases today in a spectacular display of America's air might.

They were manned chiefly by combat-hardened crews. They touched down at Scampton, Waddington and Marham fields on the western edge of East Anglia—the flat country from which the Eighth Air Force mounted its World War II air attacks against Germany.

Those fields were chosen as bases because of the length of their runways.

Crews Confined to Bases

The B-29s' bomb bays were empty.

Crews were confined to their bases for 48 hours. No explanation was given.

The first 48 of the bombers arrived today. A dozen more are still to come from Goose Bay, Labrador, with the next arrival due at dawn. United States Air Force officials said servicing crews at Goose Bay were too small to get all 60 planes off today.

Some of the Superforts were diverted to Prestwick, Scotland. Ten landed at Waddington. Twenty came in at Marham and 12 at Scampton.

Officially the Superforts—the plane which seared the hearts of many Japanese cities during the war—are on a routine navigational training exercise. Six squadrons of the Twenty-eighth Group from Rapid City, S. Dak. and the 307th Group from MacDill Field, Fla., are involved.

Officers who made the flight treated it as a coincidence that the move came at a time of rising tension between Russia and the Western Allies over the blockade of Berlin.

In Wiesbaden, Germany, Lieut. Gen. Curtis E. LeMay said the Superforts will engage in simulated bombing missions while in Britain. He said they also will engage in "normal routine training flights."

Planes to Land in Germany

LeMay, commander of the U. S. Air Force in Europe, said the huge B-29s probably will land at United States bases in Germany "from time to time during the course of their missions."

Col. John Henry of Charlotte, Tex., commander of the Twenty-eighth Group, told reporters at this Royal Air Force base the mission had been in the making for two weeks. He said it was decided "two or three days ago" that Britain would be the objective.

The bombers got a banner headline welcome from London newspapers.

"The Yanks are Here," headlined the Evening News. It noted that East Anglia's citizens have been scanning the skies all day for "an old familiar insignia—the star of the United States Air Force."

Juneau at Trieste

Trieste, July 17 (AP).—The United States cruiser Juneau arrived today to spend two weeks in Trieste harbor. It was the first American cruiser to call at the free city in several months.

Reds Seen Seeking Overt Act

War Danger Grows in Berlin; Retaliation Urged by Donovan

Ex-OSS Head Suggests Barring Reds at Suez, Panama, Kiel Canals

By Lynn Heinzerling
Associated Press Staff Writer

Berlin, July 17.—Major Gen. William (Wild Bill) Donovan urged worldwide retaliation against the Soviet Union today.

He suggested at a news conference that the Western Allies might deny the Russians access to the Panama and Suez Canals and to the Kiel Canal in Germany.

He said also that the Western powers might urge Turkey to take measures in the Dardanelles to prevent the passage of Soviet ships.

"If the Soviets want to make the squeeze of Berlin an economic war, we should not confine it to here," said General Donovan, who was the wartime head of the United States Office of Strategic Services (OSS). "We should go to other places in the world where they are weak."

Donovan said the Western powers should stand firm in Berlin.

He said he did not like the

See DONOVAN, Page 2, Column 3.

Belief Gaining That Moscow Fight on Aid May Go All the Way

By John G. Norris
Post Reporter

Berlin, July 17.—The previously voiced optimism of military leaders that the current crisis will not bring war showed signs of weakening today.

Until now, there has been confidence in high-placed circles here that Russia did not want war and hoped to gain its end by threats and pressure short of direct action. It was felt that American-British firmness, coupled with the airlift supply of Berlin, would show we mean business and would force a Soviet backdown.

This still is a good bet, but officials now give more credence than before to an alternative: That Russia has decided to fight the European recovery program—by war if necessary—and wants to force us to commit the first overt act.

The shift in opinion followed Russian hints of drastic efforts to hinder the Allies' use of air corridors to supply Berlin. So far,

See NORRIS, Page 2, Column 4.

'Training Flights' On Instruments To Be Extended to Largest Red Ships

Berlin, July 17 (U.P.).—Big Soviet transport planes on "instrument training flights" will join Soviet fighter and observation planes in maneuvers, in the crowded western Allied air corridors to Berlin, the Russians announced today.

Soviet officials said Russian planes from nine airfields near the corridors will begin instrument training flights in the area through which hundreds of Americans and British planes now are flying food and vital supplies to the blockaded western occupation sectors of Berlin.

Gen. Lucius D. Clay, American commander in Germany, announced that additional restrictions on the use of gasoline and electricity have become necessary in the western sectors of Berlin because of the 28-day-old Soviet land blockade. Clay said plans for new cuts were being worked out.

The British disclosed today that RAF Dakotas will begin carrying coal to the British sector of Berlin on Monday. The RAF planes will fly in from a new base just open at Fassburg in the British zone.

British medium and heavy bombers also were reported ready to join the airlift within a few days to carry food and other supplies.

Taegliche Rundschau, official newspaper of the Soviet occupation forces, today ridiculed war talk. It said that even such noted American writers as Walter Lippmann and Hanson Baldwin admit the Russian army could sweep across Europe to the Rhine River in a few days, and across to the Atlantic coast in a few weeks.

"At present there is in no way a serious war danger," the newspaper said.

Clay's statement today that new power cuts will be necessary in Berlin's western sectors indicated that, although the airlift is supplying sufficient food, it is not bringing in enough coal. Two weeks ago electric power was cut off from all but essential industries, and domestic users were limited to two two-hour periods of electricity daily. Gas consumption was ordered cut to 60 per cent.

Reds to Have 1000 B-29s Soon, Says Air Annual

Aviation Annual says Russia can build 1000 B-29s a year and 200 jet airplanes each month with factories west of Urals. Story on Page 2.

Dixie Rebels Nominate Thurmond And Wright

Angry Southerners To Carry Fight On Civil Rights Into 15 States

Birmingham, Ala., July 17 (U.P.).—A rump convention of some 6000 angry southern Democrats tonight chose Gov. J. Strom Thurmond of South Carolina and Gov. Fielding Wright of Mississippi to oppose the Truman-Barkley ticket in November on a platform of "racial integrity" and racial segregation.

Both Thurmond and Wright accepted the "Dixie draft" and the convention hoped to put them on the ballot in 15 Southern and border States.

The convention was held in the Birmingham Municipal Auditorium in protest against the liberal civil rights plank inserted into the Democratic platform and the nomination of Mr. Truman at the party's convention in Philadelphia.

Bitter denunciation of Mr. Truman and the "civil rights" convention echoed through the auditorium as the "States' rights" Southerners took the plunge.

Thurmond, escorted to the platform under an American flag and Confederate battle flag, said:

"No true Southerner could fail to answer the call of his people.

"We believe that there are not enough troops in the Army to force the Southern people to admit the Negroes into our theaters, swimming pools and homes."

Wright said: "This is not a new party, it is a movement."

His candidacy, he added, was "a recommendation rather than a nomination."

He told the convention he would step down if the Dixiecrats found a more suitable man before fall when the convention agreed to meet here again.

"If the South should vote for Truman this year, we might as well petition the Government for colonial status," Thurmond shouted above the riotous demonstration on the floor.

"I can think of nothing worse than for the South to tuck its tail and vote for Truman. If we did, we would be nothing worse than cowards. We are not going to do it.

"If we throw the election into the House of Representatives, we will hold the balance of power."

The main hope of the Dixiecrat

See REVOLT, Page 3, Column 3.

Sen. Bridges Predicts An Angry Congress

Senator Bridges predicts angry Congress July 26 while Democratic leaders call on GOP colleagues for action on prices and housing. Story on Page 3.

6 Dead, 11 Hurt In Four Traffic Accidents

Six persons were killed and 11 others injured in four traffic accidents on Maryland highways yesterday.

A 38-year-old woman was fatally injured while returning with groceries, a 16-year-old youth was killed in another crash while a family of four died in their crashed car.

Mrs. Florence Eva Johnson, 38, of near Cloverly, Md., died after she was struck by an automobile near her home.

Mrs. Johnson was returning from the grocery store when she was struck by an automobile operated by Willard Bishop of Norwood rd., near Norwood, Md., Montgomery County police said. She was pronounced dead on arrival at Montgomery County General Hospital, near Olney.

Louis D. Mayhugh, 16, of 6528 Wells pkwy., Riverdale, died in Leland Memorial Hospital, Riverdale, after the car in which he

See TRAFFIC, Page 9, Column 2.

Fall Fashion News in Next Week's Washington Post

If you've been wondering about the new look, skirt lengths, hat styles, and new colors for next fall, watch Peggy Preston's column next week. Miss Preston will be in New York all next week to bring Washington Post readers the very latest in fall styles from the New York Dress Institute's 1948 review. Collections of all top New York designers will be described with accompanying pictures of outstanding styles. Her first story appears in Monday's Washington Post.

Veteran Pays Homage to His General . . .

Associated Press Photo

BESIDE PERSHING'S CASKET—Corpl. William J. Pasternack, a Walter Reed Hospital patient from Buffalo, N. Y., yesterday rolled in a wheel chair up to the flag-draped casket of Gen. John J. Pershing. He got out of the chair to pay his last respects and stood reverently before the body of the General of the Armies. Standing guard are Pfc. Terence Munro (left) of New York City, and Pfc. Alfred Allen of Ann Arbor, Mich.

Public Funeral Monday

Admirers Pay Gen. Pershing Final Tribute at Hospital

By Sam Stavisky
Post Reporter

Friends and admirers, officers and men who had served under him in both war and peace, and fellow patients at Walter Reed Hospital, yesterday paid their last respects to Gen. John J. Pershing in semiprivate rites at the Memorial Chapel of the Army Medical Center.

For four hours the World War I leader lay in state in the dimly-lit Gothic-towered chapel as scores of those who had known him best, filed by the glass-topped bronze casket for a final gesture of esteem to "Black Jack."

The chapel ceremony was but a prelude to three days of mourning rites for the commanding officer of the American Expeditionary Forces who succumbed at 87 at Walter Reed Hospital on Thursday.

Today, the casket will be borne to the Rotunda of the Capitol where the General of the Armies will lie in state from 3 to 9 p. m. today, and from 9 a. m. to noon Monday.

On Monday, the Nation's leaders, civilian and military alike, will join in servces at Arlington National Cemetery where General Pershing will be buried among his men. The cemetery ceremonies will be preceded by a mighty funeral procession from the Capitol to the cemetery along Constitution ave.

Retired Sergt. Thomas G. Boles of 3715 Porter st. nw., a patient at Walter Reed Hospital, was the first person to pass the General's bier when the Memorial Chapel was opened at 1 p. m. Boles said he'd served 31 years in the Army and had first served under General Pershing when the latter was a major before World War I.

The General was attired in an

See PERSHING, Page 14, Col. 3.

Rites for Gen. Pershing

TODAY

1 p. m.: Casket and escort leave Army Medical Center chapel for Capitol via Sixteenth st.

1:30 p. m.: Casket is met at East Plaza of Capitol by dignitaries.

3 to 9 p. m.: Body lies in state in Rotunda of Capitol. Open to public.

MONDAY

9 a. m. to noon: Body lies in state in Rotunda. Open to public.

1 p. m.: Funeral procession begins from Capitol to Arlington National Cemetery.

Exercises in Amphitheater will follow, for invited guests only. Services will then be held at graveside. The public may enter the cemetery, but on foot only. It is urged, however, that the public view the funeral procession along the route of march.

Arab, Jewish Fighting Ends In Jerusalem

War Roars On in Other Areas as Bernadotte Heads for Holy Land

("The Palestine Situation," Page 4)

Cairo, July 17 (AP).—Fighting stopped in Jerusalem today but the war roared on elsewhere in Palestine.

Count Folke Bernadotte headed for the Holy Land with the belief that the Arabs will accept the United Nations cease-fire order before the three-day limit expires Sunday. Israel accepted the cease-fire yesterday provided the Arabs agree.

But there is little expectation here the Arabs will obey the U. N. order.

Many Arabs here believe the Arab states will: (1) Continue fighting; (2) wait to see whether the Security Council will adopt sanctions, and (3) then decide whether to impose countersanctions, such as suspending oil deliveries to the United States Navy and western Europe.

Firing stopped in Jerusalem after a tumultuous night of fighting. Guns thundered to the final second before a 4 a. m. (10 p. m. EDT) deadline.

Before the artillery duel began, Arab troops smashed through the Jewish front in the Mea Shearin quarter and blasted forward for 500 yards in the direction of modern Jerusalem's heart, American correspondents with the Arab Legion reported.

During the night, the Jews unleashed repeated attacks against the Damascus, Jaffa, Zion and New Gates to the Old City.

Damascus, capital of Syria, was bombed today by Israeli airplanes, it was officially announced in Tel Aviv tonight.

Holdout Arab forces continued fighting in the hill positions outside Nazareth. Jewish forces announced capture of the tiny town in the mountains of Galilee yesterday. A dispatch today said Nazareth shows no signs of war destruction.

North Carolina Polio Epidemic Still on Increase

Raleigh, N. C., July 17 (AP).—The 1948 polio epidemic became the second worst in State history today when 23 new cases were reported to the State board of health.

The total of cases for the State for the year rose to 679 as compared with 675 in all of 1935. The worst epidemic on record was in 1944 when a total of 878 cases was reported.

In the week ending today, a total of 197 cases has been reported. Yesterday 50 cases were reported, the most for any single day of the current outbreak.

So far, 264 cases have been reported this month and 289 in June.

Ship's Mutiny SOS Laid to Operator Of Doubtful Sanity

London, July 17 (U.P.).—The United States Navy said today the mutiny "SOS" radioed from the American steamer William Carson Monday was sent by a radio man of "doubtful" sanity, who jumped overboard after he put out the message.

A Navy report said a boarding party sent to the William Carson found no mutiny aboard.

"The master of the William Carson states that the crew is the best he has ever sailed with," the report said.

The radio operator has been identified by the South Atlantic Steamship Lines, owners of the vessel, as Gerald A. Melton, 25, Savannah, Ga.

Rep. Brooks Quits Race For U. S. Senate Seat

Shreveport, La., July 17 (AP).—Representative Overton Brooks (D., La.) withdrew tonight from the race for the United States Senate seat of his uncle, the late Senator John H. Overton.

He announced he will seek re-election as Representative from the Fourth Congressional District.

The Gallup Poll

Wallace Party No Stronger Than in January, Study Shows

By George Gallup
Director American Institute of Public Opinion

Princeton, N. J., July 17.—As the Wallace Third Party holds its first National Convention this week, analysis of opinion polls indicates that the party has not gained strength since it was organized last January.

However, the Third Party still constitutes a major obstacle to the election of President Truman in November.

Immediately after Henry A. Wallace announced his candidacy last December, a presidential trial heat conducted by the institute among representative voters gave the following results:

Truman	46%
Dewey	41
Wallace	7
No opinion	6

A similar survey taken in June, before the major party conventions, showed Wallace's strength relatively unchanged but the positions of Truman and Dewey reversed.

Dewey	49%
Truman	38
Wallace	6
No opinion	7

Whether the National Conven-

See GALLUP, Page 3, Column 3.

Special Union Session Called

Firemen Seek to Curb Chief In Power to Pick Top Officers

A demand to strip Fire Chief Clement Murphy of his power to name top-rank fire officers without competitive examination will be made before a special meeting of the local firemen's union, probably Tuesday, The Washington Post learned yesterday.

Members of Local No. 36, International Association of Firefighters, have obtained enough petition signatures to force the special meeting, a union member revealed. The association generally does not meet during July and August.

A resolution will be introduced, it was learned, charging that noncompetitive promotions above the rank of captain make it possible for the fire chief to dole out advancements in rank as political "plums" for "services rendered."

It will call for abolition of the present top-rank promotion system and substitution of "promotion based upon an average of service, intelligence and efficiency similar in effect to that system now used . . . in the lower brackets."

The move will be the third phase in the row between the union and Murphy's administration.

The first occurred in June, 1947, when Capt. Joseph W. Conroy, then union president, charged before a House District subcommittee that Murphy was "demoralizing" the department.

After an investigation, ordered by the Commissioners, Murphy was tried on "demoralization" charges last January, but a special three-man civilian trial board exonerated him on all counts.

A second skirmish came in April over the issue of racial segregation in the department.

In a resolution adopted on April 18 by a 330-to-12 vote, the union said it believed Murphy "will propose and/or indorse integration" of Negroes into white companies. It urged the Commissioners to maintain segregation.

Murphy, although declaring it unfair "to the taxpayers" to have approximately 56 Negroes segregated into two companies with normal complement of 16 each, said he had not made up his mind on the question. No further public action was taken by either side or the Commissioners.

In this latest move, sponsors of the resolution will ask the union to urge that "no future vacancies in the ranks of deputy or battalion chiefs be filled until a definite system is set up for promotion in those ranks."

(At present, men for promotion to all ranks below battalion chief are selected from Civil Service promotional registers, except in special cases approved by the Civil Service Commission and the District Commissioners.)

Officials at Fire Department

See FIREMEN, Page 9, Column 1.

Italian Troops Close In on Red Raiders

3000 Insurgents Take To Hills After Terrorizing Village

Rome, July 17 (AP).—Italian soldiers and police in armored cars closed in tonight on 3000 Communist-led insurgents who took to the hills after terrorizing a village near Florence.

Troops from Florence and Siena were rushed to Abbadia San Salvatore last night after nearly half the town's population rose up in violence. They attacked the telephone station, spread terror through the streets and shot two policemen to death.

Police barricaded all roads leading to the town, seized a quantity of arms and arrested 30 persons.

Only Report of Violence

It was the only report of violence in Italy tonight as the nation returned to normal after Communist-led strikes and riots that followed the attempted assassination on Wednesday of Communist boss Palmiro Togliatti.

Doctors attending Togliatti said his condition tonight was "stationary." During the day he was reported to be improving.

It was announced in the Senate that a Communist-initiated motion of "no confidence" in the government would be debated Tuesday. Communists have accused the Government of using illegal force to break a 36-hour general strike and of resorting to "fascistic oppression."

View Havoc Coldly

Italians, meanwhile, began to look more coldly at the havoc of the last three days.

Sixteen persons are dead and 206 wounded.

Several thousand demonstrators are in jail.

Loss to the national economy by the 36-hour Communist-called general strike was calculated in press dispatches at about 70 billion lire ($104,340,000).

The Communist were fighting to preserve the unity of the General Confederation of Labor—until now the single seven-million-strong union of Italian workers.

But there was a strong movement within the Christian Democrat part of the Confederation to pull out because of what it claimed was the political use of its ranks.

Czechs Arrest 84, Charge Plot by U. S.

Prague Claims CIC Planned to Assassinate Svoboda, Other Leaders

Prague, July 17 (NYHT).—The government announced tonight the arrest of 84 persons involved in an alleged American-sponsored plan to assassinate the Czech Minister of National Defense and other Czech leaders.

The arrests included 76 civilians, three members of the Czech armed forces and five Czechs, allegedly in the employ of the American Counter Intelligence Corps in Germany, according to a joint communique over the Prague radio by the Ministry of the Interior and the Ministry of National Defense.

[High American intelligence officers in Frankfurt, Germany, told the United Press last night the Prague charges were "perfectly absurd."—Editor's note.]

The announcement also charged the CIC with having directed the assassination here on May 27 of Major Augustin Sram, a top-ranking member of the Czech Communist Party. Milan Choc, one of the five men accused of working with the CIC, was said to have been the assassin.

The alleged plan to kill the Czech Minister of National Defense, Gen. Ludvig Svoboda, was to have been carried out by another of the "terrorists," who was described as Miroslav Barak, "an old spy of the CIC, . . . a (Czech) military deserter."

The killing of General Svoboda was to have taken place during the Sokol gymnastic festival in Prague during the first week of this month, the communique said, and was "to have been the signal for the killing of more political and military persons."

Swedish Consul Killed In Omaha Auto Crash

Omaha, Nebr., July 17 (U.P.).—A. C. R. Swenson, Swedish Consul in Omaha, was killed and his wife and five others were seriously injured tonight in a three-car collision near here.

Swenson, 54, was born in Sweden. He was a prominent Omaha attorney and had held several city offices. He fought in an American division during World War I.

Plenty of Experience

Gen. Hershey Named to Head Peacetime Selective Service

By the United Press

Maj. Gen. Lewis B. Hershey, who steered more than 10 million men into uniform in World War II, was named yesterday to direct the new peacetime draft.

President Truman gave the 54-year-old Hershey an interim appointment as draft chief. His name probably will be sent to the Senate when Congress reconvenes July 26.

The White House announced that a proclamation will be issued soon fixing the date for the registration of youths 18 through 25. An August 16 registration date is expected. Actual drafting cannot begin until September 22, three months after the law was passed.

All men 18 through 25 must register. Only those 19 through 25 can be drafted. The 18-year-olds may volunteer, starting next Wednesday, for a year of military duty in this country.

They may thus escape the draft when they become 19, but must join the reserves when they complete their year in service. Those drafted will serve two years and can be sent overseas.

The Army expects to call 225,000 or 250,000 men during the first year of the draft. The Navy hopes to use volunteers only.

Since the World War II draft setup was closed out, Hershey has

See DRAFT, Page 2, Column 2.

Boy Drowns, Victim of His Own Jest

"All of us are comin' down here, but somebody ain't comin' back."

Those were the jesting words of 16-year-old Junior Foster about 2 p. m. yesterday as he and a couple of his buddies headed for the old swimmin' hole.

His words came true half an hour later. Junior, who couldn't swim a stroke, drowned in the Eastern branch of the Anacostia River, perhaps 100 yards east of Gallinger Hospital's power plant.

Harbor police dragged the river in an unsuccessful search. They will resume today.

The boy, who lived at 331 16th st. se., told his pal, Joseph Green, 15, he could swim. Joseph, of 304 16th st. se., took him at his word.

Joseph told police he thought Junior was "playing" when he leaped from the side of a concrete pier on top of Joseph, who was swimming. Joseph pushed him away, he said. The boy went down in 25 to 40 feet of water.

When he didn't come up, Joseph and another swimmer, Jimmie Adelman, 18, 117 18th st. se., dived for him. Jimmie said he touched him once, but lost him.

Junior, who attended Phelps Junior High School, was the son of Mr. and Mrs. Jefferson J. Foster. They have another child, a 2-year-old girl.

Soviet Block on Atom Charged by Marshall

Secretary of State Marshall charges Russia with blocking agreement on atom control, promises continued United States efforts to solve problem. Story on Page 9.

Other inside stories:

	Pages		Pages
Federal Diary	13	Obituaries	14
Local News	13, 14	Weather	12

SECTION II—EDITORIALS, CURRENT EVENTS
SECTION III—SPORTS, CLASSIFIED, FINANCIAL
SECTION IV—SOCIETY, WOMEN'S NEWS
SECTION V—REAL ESTATE
SECTION VI—AMUSEMENTS, ART, RADIO

PEOPLE In The NEWS

General LeMay, Brusque and Dogmatic, Is Air Force's Top Heavy Bomber Expert

Lieut. Gen. Curtis E. LeMay—just plain "Ironpants" to his men—has the fuselage of a bomber. His constant cigar is prop-sized. But his vision is powered by jets.

Where ordinary mortals count distance in miles, LeMay measures it by oceans and countries.

Associated Press WIREPHOTO
GEN. CURTIS LeMAY
He likes cigars, too

Chunky and exacting, General LeMay is at the age of 41, among the youngest of his rank in the young Air Force. He also is its greatest expert on very heavy bombers.

Perfected Pattern Bombing

During the war he perfected pattern bombing from B-17's in Europe and made the first shuttle-bombing trip against Regensburg in Germany from bases in England. His planes landed in Africa.

In the Pacific he perfected tactics of the new B-29 bomber and proceeded to demolish 126 miles of Japanese industrial facilities in 25 cities. One month before the Japs capitulated on August 15, 1945, he calmly predicted his Superforts would run out of targets by that Christmas.

Brusque and dogmatic, LeMay operates on a disarmingly simple theory—drop bombs and more bombs with ever-increasing accuracy, and from ever-increasing distances.

He Listens and Learns

Obviously, his job as air commander in Germany is more than to nursemaid 60 Superforts. In a world engaged in hot, shooting war, LeMay is a rare type of expert. In a cold-war world, where only words are hot, LeMay falls flat on his cigar.

The general is not much on talk. He seldom makes speeches. In one of his rare social appearances in England during the war, a lady talked to him for almost two hours without getting more than a few words in return. Finally, in desperation she asked: "General, don't you ever say anything."

"Lady," replied the general, "if you talk all the time you'll never learn anything." The lady quit talking—to LeMay.

LeMay has spent a lifetime listening and learning—and teaching by showing others how it's done.

Born in Columbus, Ohio, on November 15, 1906, he studied engineering at Ohio State University and was commissioned in the Air Force after graduation from the flying schools. He taught others how to fly, and specialized in navigation. His demands for precision in navigation, bombing and all other matters earned him the "Ironpants" title.

DRAFT—From Page 1

Gen. Hershey To Head Draft

been in charge of the Office of Selective Service Records—a "stand-by" organization established to keep the old draft board records intact.

Hershey has been identified with Selective Service planning since 1936, first as secretary and executive officer of the joint Army and Navy Selective Service Committee. He was appointed director of the Selective Service system July 31, 1941.

Favors Local Boards

He believed in decentralization of the draft and often said that a local board, composed of prominent and respected "friends and neighbors" of a registrant, was far better able to decide whether that registrant should bear arms or stay on his job than was an agency in Washington.

At the peak of its operation, his World War II Selective Service system had about 185,000 unpaid workers and about 25,000 who were paid. It inducted into the armed services a total of 10,023,599 men, about two thirds of those who served in World War II.

His organization will be much smaller this time. Estimates are about 58,000 workers will be needed, and there will be many fewer draft boards.

Magazine Nation Banned

Boston, July 17 (U.P.).—The Magazine The Nation was banned today in Massachusetts nine teachers' colleges because of alleged anti-Catholic Church articles.

26 Guardsmen Injured

Yarmouth, Mass., July 17 (U.P.).—Twenty-six New Jersey National Guardsmen were injured today when their truck in a convoy struc ka tree and overturned.

FOOT BUILDER SHOES
for Boys & Girls of All Ages
JUVENILE SHOE STORE
936 F ST. N.W.
Assures You
QUALITY, VALUE, PERFECT FIT

Out of this world... into your heart...
Packard
EXPERT SERVICE
1700 Kalorama Rd. N.W.
NEW CAR SHOWROOM
1822 M Street N.W.
USED CARS
1919 M Street N.W.
ADams 8000
LOVING MOTORS

STERLING
ALUMINUM WINDOWS
Feather Light
Weather Tight
Cannot shrink, warp, swell, rust or rot. Requires no painting or maintenance.
Trade Mark Reg.
I.S. TUROVER
Lumber - Millwork - Building Material
Main Office Bethesda, Md., phone WI. 6622
Branch RIVERDALE MD phone UN 6868

Clearance of SHEET MUSIC and MUSIC BOOKS
at Deep Cut Prices!

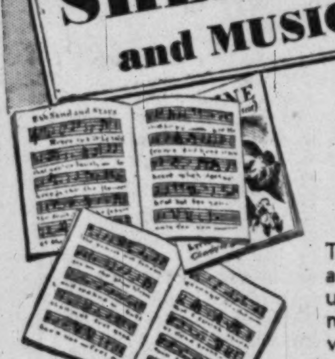

This is our annual clearance sale. Classical, popular and standard sheet music and music books at very low prices!
SHEET MUSIC
5c and 10c
MUSIC BOOKS
½ Price
Other music, such as ENSEMBLE, ORCHESTRA and BAND is variously low priced for this sale.
Kitt's
1330 G Street
(between 13th and 14th Sts.)
REpublic 6212
COMPLETELY AIR CONDITIONED

Reds to Have 1000 B-29s Soon

Russia Producing 200 Jets a Month, World Aviation Annual Says

By the United Press

Russia probably will turn out 1000 copies of America's B-29 bomber this year. Her jet planes are rolling off the lines at a rate of 200 a month. Her aircraft industry is concentrated in European Russia, not behind the Urals in Siberia.

These and thousands of equally fascinating facts are revealed in the World Aviation Annual, the most ambitious compendium of aeronautical information yet published. It goes on sale Monday. Price, $17.50.

Its information on Russia is scant by comparison with that on the United States and Britain, but still as good as any publicly available. Details are given on a flock of Soviet airplanes. Air transport in Russia is highly developed, while "vast areas . . . have no railways at all." Highly militarized civil airlines serve every sizable Russian city. Fares are slightly higher than in this country.

The Red air force has 400,000 men, 14,000 first-line planes, several hundred jets, probably 100 B-29 copies. The long-range bombing force is small and there are no aircraft carriers. Russia has hundreds of landing fields, but less than 50 are properly equipped. There is an excellent national weather service. Russia imported $1,500,000 worth of aircraft engines and parts from America and Britain in 1947.

Reds' Big Planes, Jets Successful, Says Chief

London, July 17 (AP). — Nikolai Bulganin, Armed Forces Minister of the Soviet Union, said tonight Russia is "successfully developing our multi-engined and jet-propelled aviation," the Moscow radio said.

Bulganin gave no indication of the numbers of jet planes Russia has nor of their speed or other performance.

The statement was issued on the eve of a holiday celebrating Russian Air Force Day. Air shows are scheduled for Moscow and other cities tomorrow.

DAV Names Slattery as Commander

William T. Slattery, principal claims examiner for the General Accounting Office, was elected commander of the District Department of the Disabled American Veterans at the unit's annual convention here yesterday.

A highlight of the convention, held at the Burlington Hotel, was an announcement that Gen. Jonathan H. Wainwright has agreed to be a nominee in the national convention elections to be held in New York August 15. General Wainwright's nomination is to be sponsored by the District chapters of the DAV.

Delegates of the 10 District chapters adopted the following resolutions to be presented to the the national convention: Appointment of two members of each department in the country to confer on ways to aid the disabled veteran, support of the Taft-Ellender housing bill, the maintenance of a veterans employment service as a Federal agency as opposed to the present State plan, and a proposal that each 10 degrees of disability held by a veteran count as one year toward retirement in the civil service.

Other officers elected were: Senior vice commander, Frederick A. Costigan, 3749 N. West blvd., Arlington, Va., a Federal Works Agency employe who has been with the DAV for 20 years; junior vice commander, L. S. Lawrence Rosehill, 1635 Holbrook st. ne., an auditor in the General Accounting Office, and treasurer, Raymond K. Wiper, 1007 Rhode Island ave. ne., Department of Agriculture employe.

Guest speaker at the convention was Gen. Frank T. Hines (retired), former veterans' administrator and former Ambassador to Panama.

DONOVAN—From Pg. 1

Bars Are Urged Against Soviet

phrase "cold war—because it is hot as hell."

General Donovan's sharp comments were made after the official Soviet newspaper Taegliche Rundschau said that "even the adventurous politicians of American imperialism would not now risk starting a war."

General Donovan, who is retired and visiting Germany in a private capacity, said if the Soviet Union wanted war it was better to find it out "here and now."

He said the Russians were attempting to wreck the European recovery program and drive the United States from Europe.

The only solution to the present impasse, he said, was for the Western Allies to apply economic and other sanctions against the Soviet Union throughout the world.

THE ONLY DIRECT SERVICE
NON-STOP TO
TAMPA
3 HRS. 51 MIN.
WILMINGTON, N. C.
1 HR. 37 MIN.
ALL 4-Engined Flights to 27 cities in 11 states
Call District 7257
NATIONAL AIRLINES

Superforts Berth In Figure Eight

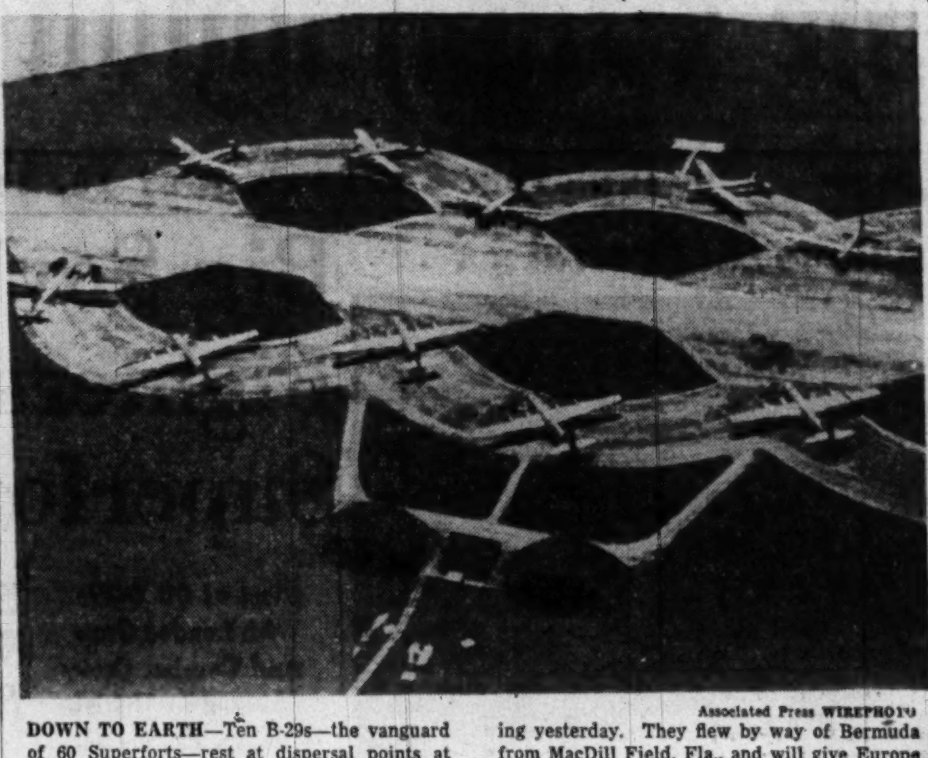

Associated Press WIREPHOTO
DOWN TO EARTH—Ten B-29s—the vanguard of 60 Superforts—rest at dispersal points at Marham Field, Norfolk, England, after arriving yesterday. They flew by way of Bermuda from MacDill Field, Fla., and will give Europe a look at America's air strength

Optimism Dims in Berlin Over Crisis

NORRIS—From Page 1

however, this threat has been a war of nerves.

Soviet newspapers have talked of curtailing corridor rights. Announcements have been made of nearby training flights and parachute operations. There have been rumors of movement of antiaircraft batteries toward the corridors and plans for firing exercises close by.

Should these be carried out it would be a definite tipoff that Russia has decided on war, officials say. Many still doubt that Red forces will make any such real interference with the airlift.

There is another possible explanation of the more pessimistic view expressed today. To date there has been no indication from Washington that additional big cargo planes will be sent to assure success of long-term aerial supply of Berlin. And assurance has been lacking that Washington intends a firm stand here.

Difference of Opinion

All along there has been difference of opinion here.

One group felt the airlift would keep us in Berlin indefinitely. While a negative stand, they held, would gain time.

The other side held this was not a forthright answer to what they termed "Russian blackmail." The latter group says anything less than a direct answer to the Soviet action is a sign of weakness and will hasten rather than delay war.

There is, however, unanimous agreement among military men and civilians here that failure to take one of the two courses would be disastrous.

The third alternative—to withdraw from Berlin in the face of the blockade—would fatally weaken the efforts to hold western Europe they say.

Relief Columns Urged

Advocates of stronger action urge sending strongly armed relief columns up the autobahn connecting the western zone with Berlin—now blocked by the Russians.

Here are the possibilities for and against war as expressed by top men here: Russia either has decided she will fight to defeat western European recovery now or plans to push her aims as far as she can go short of war.

In the first case, war would be inevitable and the question is: who makes the overt act and on whose timetable and with what support? We would lose the support of the world if we quit now, while Russia rather than the United States might gain by delay.

If the Soviets do not plan war, we can gain a great victory in the cold war by holding the fort here. By yielding, we would lose a vital position before the Red bluff.

Interim Jobs Held Uncertain

By The Associated Press

More than 900 Federal job holders possibly including Chairman David E. Lilienthal of the Atomic Energy Commission—face an uncertain future, caught in the crossfire between President Truman and a hostile Congress.

The Senate made no move during the last session of Congress to confirm a long list of presidential appointments ranging from postmasters to Federal judges.

The great bulk of these nominations ordinarily would become void on July 20—30 days after Congress closed shop with no intention of returning until December 31.

But Mr. Truman's call for a special session beginning July 26 will raise the whole question of appointments again. He is certain to fire almost the whole list right back at the Senate.

Mr. Truman has made several interim appointments since adjournment. These must be resubmitted to the Senate if the session lasts as long as 40 days. Otherwise, if the appointees continue in office, they do so without pay.

Among the top-flight nominations which have not had Senate approval are these:

James Boyd of Colorado, to be director of the Bureau of Mines; Thomas C. Buchanan of Pennsylvania, to the Federal Power Commission; Roy W. Harper of Missouri, to be a Federal judge in that State, and it appears, Lilienthal and four others as members of the Atomic Energy Commission.

Communist Camp Blasted

Kuala Lumpur, Malay Federation, July 17 (AP).—British Spitfires destroyed a Communist camp in north Malaya today with rockets and cannon fire, the British announced.

SPECIAL NOTICES

FORMER HOLLYWOOD star and director open for proposition in Washington; pictures, radio or television. L. B. 6149, Apex Sta., Washington 4, D. C.

$12,500 NEW BRICK HOMES
Immediate Delivery!
only $800 down
● G.I. Approved
● FHA Insured
Plan also available to non-veterans
Radiant Valley
Landover, Md.
20 minutes from downtown Washington
Visit the Model Home
To reach: Drive out Bladensburg Rd. N.E. or R. I. Ave. N.E. to Peace Cross; follow Route 50 for 1 mile, bear right onto Route 202 to 63rd Place, turn left into Radiant Valley.
Phone UNion 1239 or 2418

DOUBLE... SAVINGS
DOUBLE... VALUES
at WILNER'S NEW STORE
2 SUITS $170 Value Both for $125

1-SUMMER SUIT
Fine Tropical Worsted
Reg. $75 VALUE
1-FALL SUIT
Medium Weight—Year-Round
Reg. $95 VALUE
BOTH FOR $125.00
We offer you a choice of the finest of imported and domestic woolens, hand-tailored to your individual measure and the same workmanship and honesty of service that have held the confidence of discriminating Washingtonians for over 50 years. Visit our new store and be convinced!
Tailors to Men and Women
Jos. A. Wilner & Co.
Custom Tailors Since 1897
Cor 14th and H Sts. N.W.

Marine Corps Generals to Meet

The Marine Corps is calling its top generals together this week for a three-day powwow at headquarters here.

Some 26 generals from Guam, Pearl Harbor and Continental U. S. posts will attend the high-powered conference, which opens Tuesday. Gen. Clifton B. Cates, commandant of the corps, will head the discussion on "organization and training, personnel matters, logistics, reserve, recruiting and general matters of concern to the Marine Corps.

WE BUY DIAMONDS
Old Gold—Jewelry
ARTHUR MARKEL
940 F ST. N.W.
NA. 0284

SPECIAL LOW SUMMER RATES!
Air Cooled Studios

Never before has the cost been so low! Enjoy learning the rumba, samba and fox trot now, in time for your summer vacation. Anyone can learn to dance well from patient, expert Pallini teachers. Hurry . . . visit the studio today or call MIchigan 1129.
Join our gay socials every Wednesday night, 10:30 P. M. to 1 A. M., 2½ hours dancing and instruction only $1.25.
2 can learn for the price of 1
DON PALLINI DANCE STUDIOS
FRANK DE VERA, Director
2625 Connecticut Avenue
OPEN DAILY
11 A. M. to 10 P. M.
MIchigan 1129
Between Shoreham and Wardman Park Hotels

A.C. Gilbert
"Vacationing"
Polar Cub Hair Dryer
A vacation "must" to insure your lady-like appearance after swimming or sports. Practical, economical, smartly styled. Blows hot or cold.
As pictured $8.95
(With 5-ft. Electric Cord)

GILBERT HALL OF SCIENCE
1610 K ST. N.W. Diagonally across from Statler Hotel
OPEN DAILY, INCLUDING SATURDAY, 10 A.M. TO 5 P.M.
OPERATED BY OLIVER A. QUAYLE, JR., INC.

WEST AT 14th & G Sts. For 42 years
EUGENE C. GOTT, Pres.
Summer CLEARANCE

WERE		NOW
$8.95	Shirts (white)	$5.95
$5.95	Shirts (white & fancy)	$3.95
	3 for	$11.00
$2.00	Neckwear	$1.15
$2.50	Neckwear	$1.65
$3.50	Neckwear	$2.45
$2.00	Undershorts	$1.35

Tropical Suits
WERE $55 NOW $42.50
WERE $50 NOW $39.50

WERE		NOW
$1.50	Undershorts	95c
$2.00	Handkerchiefs	95c
	6 for	$5.00
$1.00	Handkerchiefs	55c
	6 for	$2.50
$3.95	Pajamas (sh't legs & sleeves)	$2.75
	3 for	$7.50
$1.50	Hose (sport anklets)	75c
$3.95	Sport Shirts	$2.50
	3 for	$7.00

SPORT COATS
WERE $40 NOW $29.75

WERE		NOW
$5.00	Straw Hats	$3.95
$7.50	Straw Hats	$5.95
$10.00	Straw Hats	$7.95
$15.00	Straw Hats	$9.95

Sidney West INC.
14th & G

Bridges Predicts 'Maddest' Congress

By the United Press

A key Republican Senator said last night that President Truman on July 26 will face "the maddest Congress you ever saw."

The statement was made by Senator Bridges (R., N. H.) in a telephone interview from his home in Concord, N. H.

Bridges, chairman of the Senate Appropriations Committee, said Mr. Truman's action in summoning Congress back during a campaign year was "just politics in a political campaign."

"Congress should not be called back except in a great national emergency," Bridges said. "This is so obviously politics that it has aroused great resentment everywhere."

Calls it "Desperate Play"

"I think it is a desperate play by a defeated candidate and an Administration that sees defeat staring it in the face."

Bridges said his Appropriations group will take a "tough" look at the spending side of Mr. Truman's eight-point anti-inflation and social welfare program to be offered to the GOP-controlled Eightieth Congress when it reconvenes a week from Monday at the President's call.

The New Hampshire Senator's hint that Mr. Truman may have difficulty getting the money for his legislative proposals came as Democrats defended the President's recall of Congress and appealed for a moratorium on politics.

Lucas Challenges Senators

Senator Lucas (D., Ill.) the party's Senate whip, challenged all Senators who oppose the idea of another session to "stay away or adjourn the session and then try to explain that to the people."

Lucas said high prices and the housing shortage are "extremely serious" situations that require immediate congressional attention.

Senator Hatch (D., N. Mex.) said GOP leaders should either accept Mr. Truman's anti-inflation program or come up with a better one on July 26.

Senator Green (D., R. I. said that if Congress can pass some good laws to curb prices and relieve the housing shortage," he is willing to "give due credit to the Republicans."

One Senator close to the President insisted the tense situation abroad caused by the Soviet blockade of Berlin was a major factor in Mr. Truman's decision to recall Congress.

This source, who preferred not to be named, said the President expressed serious concern on this score as he stood on a Convention Hall balcony in Philadelphia waiting to make his acceptance speech.

This Senator expressed belief that before the special session is completed Congress may face foreign policy and defense issues which will overshadow the domestic issues of prices, civil rights, education, and social benefits already set forth by Mr. Truman.

CIO Publishes 'Voting Guide'

By The Associated Press

The CIO yesterday published a "voting guide" on the Eightieth Congress and urged heavy balloting in November to elect a set of lawmakers "responsive to the needs of the people."

The labor organization, claiming more than six million members, summed up a bitter denunciation of Congress' record with almost the same words used by President Truman on his recent Western tour:

"(It is) the record of one of the worst organizations in this Nation's history."

The "guide" consisted of the voting record of Senators and Representatives on 16 key issues in the House and Senate.

The labor organization cautioned that its "guide" should not be regarded as a "black list" or "purge list" but as an aid to voters to decide for themselves if legislators "deserve another term in office."

Mundt to Bring Up Anti-Red Bill Again

Iowa City, Iowa, July 17 (AP).—Representative Mundt (R., S. Dak.) says efforts will be made to pass a revised version of the Mundt-Nixon bill during the special session Congress.

Mundt said in an interview last night the major objection to the original bill was that the measure would outlaw the Communist Party. The revised version, Mundt said, would require Communists to register. He did not give any other provisions of the revised measure.

Baldwin Will Seek Meat Price Probe

Stratford, Conn., July 17 (AP).—Senator Baldwin (R., Conn.) said today he will seek an investigation into the high cost of meat when Congress meets for its special session.

Baldwin said he will introduce a resolution authorizing the inquiry, "because the Administration has taken no action to help reduce the dangerously high cost of living."

RITZ CAMERA CENTERS
618 12th St. N.W.

WHY NOT?
IT COSTS NO MORE TO PARK AT THE
CAPITAL GARAGE
NEW YORK AVE. between 13th and 14th
"Every Auto Service"

KILL JAP BEETLES
ON ROSEBUSHES, VINES, PLANTS SHRUBBERY, ETC.
Also kills many sucking and chewing insects such as leafhoppers, thrips, worms, etc. Get rid of these PESTS today. Money back guarantee.
Phone NAtional 6580
FOR FREE DELIVERY
79c Qt. $1.50 Half-Gal. $2.50 Gallon
Mixed and Ready to Use. No Fuss, No Bother
MAIL ORDERS FILLED
THE KRETOL COMPANY
817 N. Capitol St Washington, D. C.

THE Acrosonic BUILT BY Baldwin
Designed and built by Baldwin master-craftsmen . . . in the Baldwin Factory . . . using Baldwin's exclusive action! The Acrosonic has rich, colorful tones to delight everyone. Exquisitely styled and available in Mahogany, Walnut, Ebony, Light Oak and Primavera. Old piano accepted in trade, easy terms arranged.
See it, hear it, play it at
Hugo WORCH
925 G STREET N.W.
Established 1879

REVOLT—From Page 1

Southern Rebels Nominate Ticket of Thurmond, Wright

ticket is to deprive Mr. Truman of the South's electoral votes and throw the election result into the House, should the Republicans fail to get a majority.

After the acceptance speeches,

Thurmond Wright
Dixiecrat Nominees

the Dixiecrats adjourned their one-day meeting in a roar of rebel yells while the band blared "Dixie."

Thurmond charged the South has been "stabbed in the back by an accidental President with his desire to win the support of a minority bloc." He said the Truman road "leads to a totalitarian state."

Thurmond and Wright were put in nomination by the resolutions committee of the convention. They were accepted by acclamation.

Mrs. Beulah Waller of Byron, Ga., went into a dance on the stage and hundreds of the informal "delegates" took up the demonstration as the resolution was read. It asked that each Southern State be urged to pledge its Democratic electoral vote for Thurmond and Wright.

"This is considered a nomination for President and Vice President," said Chairman Horace Wilkinson of the resolutions committee.

Vote to Invade Truman's State

Bouncing back from an earlier setback when Gov. Ben Laney of Arkansas, the man first considered to oppose Mr. Truman, said he wasn't interested, the angry Southern Democrats in rapid-fire order:

1. Voted to invade Missouri and Kentucky, the home States of President Truman and Senator Alben Barkley, with opposing slates of electors.

2. Embraced an eight-point, anti-civil rights, anti-Truman, pro-States' rights platform.

3. Approved the appointment of a general chairman of "a Southern States, rights campaign committee" who would in turn appoint a finance committee and chairman.

4. Okayed another Dixiecrat conference October 1 or another date to be determined by the chairman. Every State in the Union would be invited to send a delegation to the meeting.

All the resolutions were adopted by loud acclaim and Resolutions Chairman Wilkinson shouted: "Harry Truman won't be able to carry Independence, Mo."

The convention keynoter, Frank Dixon, former Governor of Alabama, attacked the party's majority by saying it had laid plans at the Philadelphia convention to destroy the South by a social revolution that "will reduce us the status of mongrels, mixed in blood."

After Dixon tore into the civil rights plank of the party's platform and offered his antidotes, the Alabama contingent whipped up a march through the big auditorium which was decked out like a Confederate version of the Philadelphia Convention Hall.

Waving State and Confederate flags, other Dixiecrats fell in with shouts of "To Hell with the Yankees."

In his keynote speech, Dixon also pointed out that many high elective officers of the South did not show up.

Shouts arose from the audience demanding "where is Lister Hill (Alabama Senator)" and "drive the quislings out." The latter shouts were from the Texas contingent.

Angry Rebels Corral Candidate From D. C.

Birmingham, Ala., July 17 (AP).—A self-styled presidential candidate, Herbert C. Holdridge, Washington, D. C., was almost mobbed today when he protested against nomination of Southern candidates for President and Vice President.

Holdridge, a retired Army general who championed a "peace" platform, was quickly surrounded by a swarm of angry, shouting delegates attending a conference of Southern "States' rights" Democrats.

Police took him to the office of the city auditorium manager. A guard was placed on the door. No charges were filed against him.

"Holdrige-for-President" circulars had been distributed in the auditorium during the day.

2-Party System Seen in Danger

By the United Press

Representative Hays (D., Ark.) said last night dissident Southern Democrats might wreck America's political system if they form a fourth party.

Commenting on the convention of bolting Southerners in Birmingham, the Arkansas Democrat said:

"I hope cool heads will counsel allegiance to the two-party system, and that nothing will be done to establish in America a parallel to the tragic misfortunes of Italy and France where radical and revolutionary groups seized power as a result of multiplication of political parties."

Negro Enrollment In S. C. Moves Slowly

Columbia, S. C., July 17 (AP).—Negro enrollment in the South Carolina Democratic Party, enforced by a Federal court order, apparently was proceeding slowly today.

A full-scale movement of Negroes to put their names on party books was not expected until after next Monday. Copies of United States District Judge J. Waties Waring's order will be ready by then for service on county party officials by United States marshals.

GALLUP—From Page 1

Wallace Party Fails to Gain

tions will materially alter the standings of the three candidates will be shown by subsequent polls.

Based on an estimated turnout of 58,000,000 votes, the June survey indicates Wallace would poll approximately 3,500,000 votes if the elections were held today. This figure may be reduced to the extent that the third party is not able to get on the ballot in all 48 States.

These January and June polls are interesting when placed against the background of a survey conducted by the Institute in June, 1947. At that time, when the organization of a Wallace third party was in the discussion stage, 13 per cent of voters told the institute they would support the party's presidential candidate if the party was organized.

The Wallace strength of a year ago was more in line with the support shown for other third party efforts in recent history than is the case today.

Thus, before America entered World War II, 16 per cent of voters were ready to support a keep-out-of-war party if one had been founded. One out of 11 voters said they would vote for the LaFollette brothers' National Progressive Party in 1938. And in 1935, when Huey Long's popularity reached its peak, 10 per cent of voters questioned by the institute expressed a preference for a third party.

Wallace's following today is below the actual election performance of Robert La Follette, sr., who polled 17 per cent of the total 1924 presidential vote, and of Theodore Roosevelt, who drew 27½ per cent of the 1912 ballots.

CHAUFFEUR APPAREL
Complete Stock of Summer Clothing
Serving Washington's finest families for over 62 years.
Livingston's EST. 1886
NAtional 4312
906-908 7th St. N.W.

Satin Brightened Rayon Sheer

$19.50
Mid-winter elegance is fashionably prevued in a mid-summer sheer. Coal black rayon romaine, highlighted with sparkling buttons, curving bands of jet satin on the bodice, a slender shaft of it down the skirt, gives you cool sophistication between summer and fall.
SIZES 42 to 52
STOUT Slender SHOP
We Slenderize the Larger Woman
506 11th St. N.W. RE. 9732
Next to Perpetual Building Assn.

RALEIGH HABERDASHER

Right from stock hundreds and hundreds

SUMMER SUITS REDUCED

—and every one is a Tropical Worsted

Now, when the summer season is at its height, with three and a half months of hot weather yet to come, Raleigh Haberdasher reduces hundreds of fine tropical worsted suits. Here is a wonderful chance to save.

GROUP 1 Were $45 and $50
Pure-Worsted Tropical Suits 36.75

GROUP 2 Were $55 and $60
Pure-Worsted Summer Suits 43.75

GROUP 3 Were 69.50 to $85
Fine Quality Summer Suits 56.75

A Select Group of Sport Slacks 11.75

Use our convenient payment plans—
1. Take thirty days to pay.
2. Pay in four equal monthly payments. No down payment, no interest, no carrying charge.

A Select Group of Sport Coats 26.75

. . . And Worthwhile Savings on Men's Furnishings, Shoes and Hats

All sales final. Limited quantities. All items subject to prior sale. No mail, phone or C. O. D. orders.

Men's Raleigh Quality Shirts
Were 4.75 and $5 .... 2.88
Imported Broadcloth. Were $5 and $7.. 3.88
Imported British Broadcloth. Were $10.. 6.88
White and solid color basketweaves and oxfords. Also striped imported broadcloth shirts.

All Wool Knit Swim Trunks
Were 3.50 .... 2.68
High waisted speed model swim trunks with built-in supporters. Maroon and blue.
All-Wool Swim Trunks. Were $4.50 to $5 3.68

Leisure Shirts. Wool, rayon and wool, rayon Were 7.50 to 12.50 .... 4.88
Cotton Knit Basque Shirts. Were $5 and $6 .... 3.88
Broadcloth Striped Shorts. Were $1 and 1.25 .... 79c
Cotton Ribbed Undershirts. Were $1 79c
Imported Lisle Hose. Were 3.50 .... 1.69

Rayon and All-Silk Ties. Were 1.50 and 2.50 .... 98c
All Silk Ties. Were 3.50 .... 1.98
Full Fashioned Lisle Hose. Were $1 and 1.50 .... 69c
Terry Cloth Robes. Were $15 .... 10.88
Imported Lisle Hose. Were 2.95 .... 1.39

Famous Make Sport Shoes

Hanan Shoes Were	NOW	Nunn-Bush Shoes Were	NOW	Raleigh Shoes Were	NOW
15.95	10.85	16.95	12.85	12.50	9.85
18.95	14.85	17.95	13.85	12.95	9.85
19.95	15.85	18.95	14.85	13.95	10.85
		19.95	15.85		

Knox, Ecuadorian and Raleigh Straws Hats
Were $5 to 7.50 .... 3.85
Were 7.50 to $10 .... 5.85
Were $10 and 12.50 .... 7.50
Were $15 and $20 .... 12.45
Were $35 and $50 .... 22.45

RALEIGH HABERDASHER
WASHINGTON'S FINEST MEN'S WEAR STORE 1310 F STREET.

Truce Held Used To Plan for War

By Jon Kimche
(Copyright, 1948, Overseas News Agency, Inc.)

Tel Aviv, July 17.—The balance of the first week's fighting following the end of the Palestine truce clearly shows how the Jews and Arabs utilized the four-week cease-fire period for preparations to continue the war.

I have just concluded a tour of the entire battlefront from the extreme south behind the Egyptian sector to the extreme north where the Syrian and Lebanese lines are only a few yards away. The whole picture is, of course, still dominated by the Jews' lightning success on the Lydda-Ramleh front. This is in itself significant because it showed the Arab inability or unwillingness to hold on to what was strategically the best-placed springboard against Tel Aviv.

Furthermore, it demonstrated that King Abdullah of Trans-Jordan, for his own reasons, had pulled out the armored battalion which he put into Ramleh two weeks before the end of the truce. But above all, it again opens the Latrun front, which may become the main battle area before a new truce comes into force.

Opportunity Seen for Attack

Israeli armor now has an opportunity to attack Latrun from the rear and flanks and, in fact, to make it untenable for the Arab Legion. It appears now that the Arab Legion is concentrating all its force to prevent this Israeli stroke before another cease-fire, because the capture of Latrun would surely open the Israeli way to Jerusalem.

On the whole Jerusalem front from the Holy City to Ramleh there appears little doubt that the Jews managed to improve their military situation materially during the truce period. This was mainly due to the existence of the new "Burma Road" to Jerusalem which, though rough and dusty, enabled military supplies to reach Jerusalem in telling quantities.

Virtually every Arab gun position from the Old City down to Bethlehem in the south or Nebi Samuel in the north now comes under Israeli fire, and it appears that the Jews have a larger stock of ammunition than the Arabs.

Civilian Morale Rises

The Arabs, on the other hand, have brought Egyptian artillery and Egyptian, Sudanese and Iraqi troops up to the Jerusalem front, but on balance the Jews seem much better placed in every respect than five months ago. There is indication, also, that civilian morale has risen markedly as Jerusalem's population sees the Jew hitting back.

On the southern front, the Egyptians gained materially by the truce. Firstly, the badly maulded Egyptian bridade at Isdud on the Gaza-Tel Aviv road was withdrawn and replaced by battalion of Sudanese infantry. Furthermore, the Egyptians brough in a considerable number of six-inch guns firing 100-pound shells, and also armor which had been allocated to the Sudan. Altogether, the Egyptians increased their personnel by about 2000 men.

The Jews' positions in the south were weakened by Egyptian refusal to allow United Nations convoys to take supplies to the Negev settlements. Only one such convoy was allowed through in the four weeks.

Air Attacks Improve

But most striking has been the Egyptian improvement in the air. Raids on Tel Aviv are now carried out with heavier bombs and planes than before the cease-fire. Even more noteworthy is the obvious increase in the Egyptian Spitfire force. They are now keeping four fighters over the southern battle area almost continuously, which means that they must have some 60 Spitfires engaged in all operations. Before the truce they had no more than 12; either they received reinforcements or are using their entire force, including reserves, in an attempt to win quick results.

On the northern front, both the Syrian and Fawzi el Kawkaji forces bettered their lot. When the cease-fire came, virtually all of Gallilee, with the exception of a small pocket around Nazareth, was in Jewish hands. During the truce Kawkaji's reorganized force was able to move back into almost 300 square miles of central Gallilee and establish there more than 4000 men, together with some 3000 Lebanese across the border and more than 5000 Syrians.

U. N. Mediator Bernadotte Hopeful of Holy Land Peace

Lake Success, N. Y., July 17 (U.P.).—Count Folke Bernadotte, United Nations mediator, left for his Rhodes headquarters today confident that Jews and Arabs would extend their Jerusalem cease-fire to the whole of Palestine by the truce deadline at 11 a. m. (EDT) Sunday.

Bernadotte said as he boarded a Dutch airliner that he was very hopeful that a Palestine truce would be effected and last until a permanent Holy Land solution was worked out.

He added that he expected the Jerusalem cease-fire to lead to the permanent demilitarization of the Holy City.

The formal Arab acceptance of the Council's order to stop the shooting in Jerusalem arrived here today. However, the Arab reply made no mention of the Palestine truce.

Israel yesterday sent in its formal acceptance of the two truce orders which the Security Council had backed with the threat of stern punishment against the side which refused to obey its authority.

Bernadotte refused to forecast how long it might take him to get a final agreement on Palestine. However, he said he probably would have to "modify" the partition recommendation of the General Assembly to achieve success.

Referring indirectly to Soviet objections that he was overstepping his authority by making "suggestions" contrary to the partition decision, Bernadotte said:

"When the General Assembly appointed me mediator, one of the points of the resolution was to achieve a peaceful adjustment of Palestine questions. I have a right to make suggestions according to my instructions."

New Filipino Capital

Manila, July 17 (AP).—Manila ceased to be the Philippines capital today. President Quirino signed a bill designating Quezon City, 10 miles northeast of Manila, as the new capital.

Chooses Lepers For Her Patients

Associated Press Photo

DR. MARY BETH GODFREY, 31, a graduate of the 1944 class in the University of Iowa Medical College, will leave Monday for Hawaii to practice medicine at the leper colony of Kalaupapa on the Island of Molokai. She was pictured yesterday in Iowa City

FEEL BETTER

After first treatment or no fee. Relief from pains and aches due to weak heart, asthma, rheumatism, arthritis, nervousness, piles, colds, flu or other ailments. Also relief from aching, swollen feet. Men and women, young and old, can benefit. Lady Naturopath, 20 years' experience. SH. 2685.

Feldman's
4621 GEORGIA AVE. N. W. TA. 5100
FOR PRACTICAL HOME FURNISHINGS AT SENSIBLE PRICES
HOURS: 10 A. M. to 9 P. M.

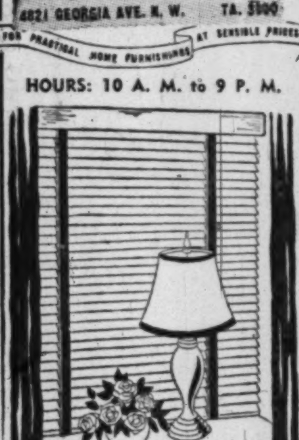

ALL-METAL
VENETIAN BLINDS
With Enclosed Metal Head
300 ONLY AT ½ PRICE
$8.00 Value $3.98 Each

Here Is What You Get:

- Sizes 23 in. to 36 in.
- All-metal bottom rail
- Patented tilt gear
- Fray-proof cord
- Bonderized enamel
- Matching tapes
- All perfect

Famous 200 Year Bell At Ted Lewis

YOU have not "STEPED OUT" in our Nation's Capital until you have heard KURT HETZEL ring the 200 year BACCHUS BELL at TED LEWIS' and play the Maine Stein Song on the STEINWAY at the stroke of midnight where special drink prices prevail between 12 and 2 a.m., Monday thru Friday. Example: Manhattans and Martinis, 43c each.

THE BACCHUS BELL over 200 years old, was used by EMPEROR CH'IEN LUNG of the CHING DYNASTY, between 1736 and 1795 to call the Monks to their meals. It is now being used to announce that the hour has arrived when a tall tale may be told, championships may be decided, Oscars may be passed out, political heads may be guillotined and happiness reigns supreme at TED LEWIS', "Where the Sports World Meets and Treats," in our Nation's Capital.

SUNDAY DINNER
FROM SOUP TO DESSERT
Served Sunday 12 Noon to 10 P.M.—Daily 5 to 10 P.M.
$1.35 TO $2.25

SUNDAY BRUNCH & SAT. LUNCH FROM 12 NOON
CHOICE STEAKS & PRIME RIBS MAINE LOBSTERS

Ted Lewis
"JUST Wonderful FOOD"
2655 CONN. AVE. Delightfully Air Conditioned HO. 3222

4 ENGINED SERVICE
- NEW ORLEANS
- PENSACOLA
- TALLAHASSEE

and 24 cities in 11 states
Call DISTRICT 7257
NATIONAL AIRLINES
PASSENGERS · MAIL · EXPRESS · FREIGHT

NEWEST STYLES IN
DU PONT
Finished
VENETIAN BLINDS
So Little More Buys
So Much More
AT
THE SHADE SHOP
(SINCE 1902)
830 13th St. N.W. RE. 6262
W. Stokes Sammons

as little as
$25 down
delivers a
New Piano

. . . with long, easy terms on the balance

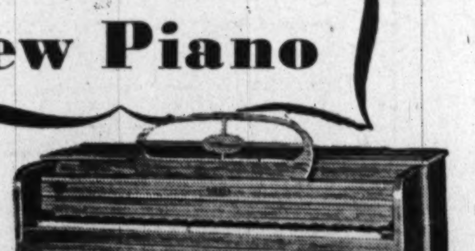

Here are the lowest terms since before the war, $25 down to buy a brand new piano! So if you have been waiting to get your new piano, come to Jordan's now. You'll find among the many instruments here the style and finish that will be exactly right for your home. And your choice may be purchased on these special summer terms that you can't afford to pass up.

You may choose from many makes, including:

Mason & Hamlin • Chickering • Story & Clark
Lester "Betsy Ross" • Huntington • Bradbury
Musette • Geo. Steck • Winter & Co.
H. M. Cable and others

SPINETS • CONSOLES • APARTMENT UPRIGHTS

Send in the coupon below for further information

PIANOS for RENT at Low Rates

JORDAN'S
(Jordan Piano Company)
1015 Seventh St. N.W. NA. 3223

Please send me full information on the makes you handle . . . prices and terms.

NAME..
ADDRESS....................................
....

Bruce Hunt
Store of Famous Names in Menswear

BRUCE HUNT HAS THE VALUES!

Semi-Annual Clearance

Ever since last January when men found out the REAL meaning of a Bruce Hunt Clearance, thousands have looked forward to our mid-Summer sale. This is IT! And we have the values! HUNDREDS of items throughout the entire store, including Nationally Famous Brands, are slashed in price to give you again, typical Bruce Hunt SAVINGS!

$35.00 COOL
Fine Quality
TROPICAL SUITS
$26.75
Cool and comfortable, light as a feather, wrinkle-resistant rayon, very serviceable. Solid colors and small patterns. Included are regulars, longs, shorts, a few stouts.

$45.00 to $50.00
All Wool
TROPICAL SUITS
$36.75
Suits to last you many seasons. Tailored by well-known manufacturers, finely finished, smartly styled. Excellent assortment in regulars, longs, shorts and stouts.

Special Purchase

Midnight Blue Tropical Tuxedos
Made to sell regularly at $40.00
Here is a terrific value! A very lucky buy brings you these fine Tuxedos at the height of the season. Perfectly tailored, correctly styled, with large shawl collar. 36 to 42 regulars, 37 to 44 longs, 37 to 39 shorts. Don't miss this!
$29.95

$55.00 CHOICE
All Wool
TROPICAL SUITS
$46.75
Limited quantity of DeLuxe Tropicals of choice quality, superbly styled, beautifully tailored and stripes. Regulars, longs and shorts.

$55.00 to $60.00
Year 'round
WORSTED SUITS
$42.75
Regular weight Sharkskins, Glen Plaids, Worsted Flannels, priced far below replacement because of broken assortment. Single and double breasted, regulars, longs, shorts.

Special Purchase

FAMOUS MAKE SPORT COATS
Made to sell at $45.00 to $50.00
Top quality woolens, designed and tailored by one of America's finest manufacturers. Colorful Tweeds and handsome mixtures, in patterns truly different and distinctive. Regulars 37 to 44, shorts 32 to 41, longs 37 to 43.
$28.75

SUMMER SLACKS, ¼ to ⅓ OFF

Hundreds of Nationally Famous
$4.50 and $4.95
MEN'S SHIRTS
$2.99
A check on the makers' names and you'll get the idea—quick—about the savings this price means! Sizes 14 to 17 in the group. Take a look at the choice:

- TAB COLLAR STYLES
- BUTTON DOWN COLLARS
- SPREAD COLLARS
- TABLESS TAB COLLARS
- PATTERNED SHIRTS
- FINE COUNT BROADCLOTH
- BASKETWEAVE OXFORDS
- PLENTY FRENCH CUFFS

$3.95 WHITE BROADCLOTH SHIRTS, limited quantity—fine count quality, broken sizes in fused collar attached and neckband styles. Only 2.49

SPORT SHIRTS

$8.95 Two-Tone, zip-front Shirts	5.99
$6.95 Deeptone zip-front Shirts	4.99
$7.95 Famous Make light-weight Shirts	5.99
$5.95 Famous Make light-weight Shirts	3.99
$4.95 Famous Make light-weight Shirts	2.99
$3.95 Raglan Sleeve White Sport Shirts	2.99

BEACH WEAR—JACKETS

$3.95 Wool Knit Swim Trunks	1.97
$3.95 & $4.95 Printed Swim Trunks	2.99
$2.50 to $2.95 Tee Shirts	1.49
$17.95 Guyaberras Cuban Plantation Jackets	9.99
$16.95 Rayon Casual lightweight Jackets	12.99
$29.95 White All Wool Shetland Sports Coats, 36 and 37 only	19.99

NECKWEAR

$2.50 Assortment, your choice at	1.65
$1.50 & $2.00 Selection, reduced to	95c

PAJAMAS—ROBES

$12.95 to $15.00 Striped Terrycloth Robes	8.99
$12.95 Solid Color Terrycloth Robes	8.99
$5.50 Seersucker Pajamas	3.99

Sorry—No Phone, Mail or COD Orders

Bruce Hunt
Charge Accounts Invited
613 14th Street (between F & G)

TOMORROW!

SEMI-ANNUAL SALES ...AT THE... YMS

FAMOUS FOR FAMOUS MAKES SINCE . . . 1911

NOT IN many years—a SALE like this! It's SEMI-ANNUAL CLEARANCE TIME for us, along with ADVANCE SALES of Winter Coats . . . With raw materials still on the up-swing . . here are Savings of 10% to 50% and more, for you. Broken lots of Men's and Women's Summer, as well as Fall and Winter apparel are slashed for quick riddance!

SAVE 10% to 50%

Closing Out Broken Lots of
SUMMER SUITS

WERE $35.00	$29.75
WERE $39.50 and $40.00	$32.75
WERE $47.50 and $52.50	$39.75
WERE $55.00 and $60.00	$48.75
WERE $80.00 and $85.00	$68.75

SHOP EARLY—CLOSED SATURDAYS

BROKEN LOTS OF STRAW HATS 1/3 OFF

REGULARLY WERE....$3.95 to $20 STRAWS AND PANAMAS by Stetson, Lee, Ecuadorian and Lamson-Hubbard. Now ......$2.63 to $13.33

15—$10 Famous Make Hats ...$6.50

70—$7.50 Smartly Styled and Lined Hats. All sizes..............$4.95

Special Group of
CRUSHABLE LIGHTWEIGHT FELT HATS
Only 20 of these $7.50 lightweight Felts. Sizes 6¾ to 7¼..........$4.95

NECKWEAR

219—$1 FAMOUS MAKE NECKTIES 69c

188—$1.50 FAMOUS MAKE NECKTIES 98c

166—$2 and $2.50 FAMOUS NECKTIES $1.39

124—$3.50 FAMOUS MAKE NECKTIES $2.19

99—$5 FAMOUS MAKE NECKTIES $2.98

Famous Make Shoes

SPORT SHOES

38—$8.95 TWO-TONES...$7.88
42—$11.95 TWO-TONES $9.88
48—$13.95 TWO-TONES.$11.88
31—$15.45 TWO-TONES..$12.88
44—$18.95 TWO-TONES..$14.88

CASUAL SHOES

52—$8.95 SLAX SPORT..$4.88
62—$10.50 SLAX SPORT.$5.88
71—$8.95 HURACHES....$3.88
57—$5.95 BEACH SANDALS $4.58
48—$3.95 DECK SPORT..$2.88

STREET SHOES

36—$9.95 BROWN SHOES $7.88
23—$13.50 BROWN SHOES $8.88

MEN'S ROBES, UNDIES and PAJAMAS

75—$5.75 to $6.25 COTTON OR RAYON ROBES, washable........$4.95

68—$7.50 to $8.95 COTTON OR RAYON ROBES—fine quality..$5.95

87—$3.79 to $5 FAMOUS MAKE PAJAMAS — some short-sleeve knee-length $3.49

Regular $1 & $1.25 UNDERSHORTS and T-SHIRTS 79c

LUGGAGE, GIFTS

36—$5 PERSONNA BLADE SETS Half Price $2.50

18—$5 RUBBERSET SHAVE BRUSHES $2.50

54—$1 CIGARETTE CASES 3 for $1

2—$50 SNUG PACK LEATHER BAGS, with fitted cases $25*

3—$47.50 LEATHER SUIT CASES $22.75*
*Plus Tax

in the Ladies Shop

$45.00 ZIP-LINED NEW FALL COATS

$38

Destined to be your most popular coat, because you'll wear it early without the extra lining and throughout the winter with it. Just a quick zip and you're prepared for any weather. All-wool covert in black, grey, green and brown.

SIZES 10 to 18

MEN'S SOCKS

A Group of 65c and 75c Anklet Hose, one of America's finest makes in smart wanted styles, 39c

188—$1.25 All-Wool Regular Length Hose, solid colors of maroon, navy, camel, green 98c

MEN'S $5.50 PLASTIC Waterproof RAINCOATS

100% waterproof raincoats of plastic . . . will not peel, scuff, or mildew. All seams are electronically sealed. Rolls up small enough to put in your pocket. All sizes. $4.89

MEN'S HANDKERCHIEFS

300—Fine Quality White Cotton Handkerchiefs with rolled edges. Large size 25c

250—Pure Irish Linen Handkerchiefs, made to sell at a much higher price. Generous size and hemstitched edges. Specially priced 49c

Save $6.25 to $45.25 on Your Fall and Winter

Suit, Topcoat and Overcoat

8 GROUPS REDUCED THIS WAY:

$45 to $50 SUITS, TOPCOATS and OVERCOATS	$38.75
$55 to $60 SUITS, TOPCOATS and OVERCOATS	$44.75
$65 to $70 ALL-WOOL SUITS AND REMOVABLE LINING COATS	$54.75
$75 to $90 SUITS, TOPCOATS and OVERCOATS	$64.75
$65 IMPORTED HANDWOVEN HARRIS TWEED SUITS	$58.75
$58.75 IMPORTED HANDWOVEN HARRIS TWEED TOPCOATS	$44.75
$65 ZIP-IN LINING TOPCOAT-OVERCOAT	$54.75

Other Groups Were $55 to $125. Now—
$48.75–$56.75–$79.75

All-Wool TUXEDOS, Midnight Blue, Double Breasted —Specially Priced at
$44.75 and $49.75

FREE STORAGE ON YOUR COAT TIL NOV. 1st
During this sale we will store the coat you purchase, without charge 'til Nov. 1st.

SHOP EARLY—CLOSED SATURDAYS

CLEARANCE in the LADIES' SHOP

Broken Lots . . No C.O.D.'s . . All Sales Final

$16.95 to $35 SPRING DRESSES—rayon crepes and rayon gabardine casuals. Sizes 9 to 18............$9

$19.95 to $29.95 SUMMER DRESSES—pure silk prints, rayon sheers, rayon shantungs. Sizes 10 to 20.....$15

$14.95 to $22.95 SUMMER COTTON DRESSES—including sun backs. Sizes 9 to 15, 10 to 20........$11

$22.95 and $25 SUMMER SUITS—spun rayons in white, black, pastels; also pin checks men's wear weaves in grey and tan. Sizes 9 to 15 and 10 to 20........$16

$19.95 COTTON CORD SUITS—with short sleeves. Size 10 only..............................$9

$49.95 WORUMBO COVERT COATS—in brown, tan and grey. Sizes 12 to 20.........................$36

$39.95 to $59.95 SPRING TOPPERS—fine melton cloths and venetian coverts. Black, white, skipper, grey, light shades. Sizes 9 to 18...............................$26

$14.95 to $16.95 COTTON POPLIN RAINCOATS—black and light shades. Sizes 10 to 16............$9

$5.95 to $8.95 BLOUSES—long and short sleeve styles, rayon crepes, cottons, silk prints. Sizes 30 to 38..$3.85

$7.95 to $10.95 SKIRTS—wools, part-wool gabardines, rayon crepes. Sizes 10 to 18...............$3.85

$6.95 to $14.95 SWIM SUITS—Including rayon satin and rayon faille lastex; elasticized wools. Black, white and some pastels. One-piece styles . . . also one and two-piece dressmaker cottons. Sizes 30 to 36...$4.85

$3.50 AND $3.95 SHORT-SLEEVE SPORT SHIRTS $2.49

Short-sleeve sport shirts of fine washable cotton. All neatly tailored and a variety of colors to choose from.

120—$4.95 Famous Make short-sleeve Sport Shirts. Washable cottons $2.99

$5 AND $7.50 LONG-SLEEVE SPORT SHIRTS $3.69

Fine quality rayon and wool-rayon blend sport shirts. Finely tailored and full cut. Solid shades and neat patterns. Small, medium and large.

66—$4.95 Washable Long-sleeve Polo Shirts, white, yellow and bamboo $2.99

CLEARANCE MEN'S SPORT COATS AND SLACKS

$27.50 ALL-WOOL SPORT COATS in smart solid colors and neat patterns. Sizes for regulars, shorts and longs $19.75

$30 ALL-WOOL SPORT COATS in checks, plaids and solids. Sizes for regulars, shorts and longs .. $21.75

$32.50 & $35 ALL-WOOL SPORT COATS, popular shades in checks, plaids, herringbones and solids. All sizes $24.75

$15 WASHABLE SPORT COATS of sanforized shrunk cotton, in blue, grey and tan. Sizes 34 to 44 for regulars and longs.....$10.95

A Special Group of
$7.95 Tropical SPORT SLACKS
$5.85

Smartly tailored rayon tropical slacks with pleated fronts and zipper closures. Tans, brown, blues, greys! Some washable. Sizes 29 to 44.

$18.50 & $20 SPORT SLACKS. All-wool doeskins, gabardines and flannels. Popular shades. Sizes 29-44 ....$12.85

$9.95 to $16.50 SPORT SLACKS. All-wool flannels and tweeds. Solid shades, checks, stripes and plaids. Sizes 28 to 36....$4.85 and $6.85

$25 ALL-WOOL SPORT SLACKS. Fine quality, beautifully tailored. Sizes 29-44 ....$17.85

$13.95 to $16.50 SPORT SLACKS. In all-wool flannel. Also a few gabardines in the group....$8.85

MEN'S $3.95 to $4.50 PATTERNED AND WHITE SHIRTS

Handsome 136x60 white broadcloths with slotted spread collars and French cuffs . . . also white button-down collars and assorted candy striped pattern shirts with barrel cuffs. Sizes 14 to 17 in the group. $2.88

- Regular collars
- Spread collars
- Button-downs
- Fused collars
- Barrel cuffs
- French cuffs

SHOP EARLY—CLOSED SATURDAYS

SINCE 1911 . . . FAMOUS FOR FAMOUS MAKES

The Young Men's Shop
36th Year at 1319 F Street

MEN'S CLOTHING DIVISION ENTRANCE, 1323 F STREET

Potato Price Support Costs Hit 16 Million

By John W. Ball
Post Reporter

Price supports on potatoes already have cost the Government 16 million dollars this year and may cost as much as 50 million more before the season is ended.

This will be the greatest cost since 1946, when potato supports cost 93 million dollars. Last year the cost was about 40 million.

So far this year the Commodity Credit Corp. has bought 5614,953 100-pound sacks of potatoes—or 9,358,255 bushels. Under the law it must pay 90 per cent of parity, or an average of $1.55 a bushel. (Parity is a fair price for the farmer's products based upon the price he must pay for products he buys.) Last year's price was $1.50; in 1946 it was $2.23.

Total Awaits Harvest

The amount that the price-support program eventually will cost cannot be estimated until the final harvests are in. The size of the harvest will largely determine the quantity that will have to be purchased.

Although the CCC will show a huge loss on the potatoes, the entire amount will not be a Government loss.

For instance, about 3,300,000 bushels have been sold to distilleries. This one-third of all the Government has bought so far. Publicker Industries of Philadelphia are reported, by agriculture officials, to be purchaser of most of these.

Publicker manufactures part into industrial alcohol, and the rest into potato flour.

Army to Buy 200,000 Tons

The Army has agreed to buy up to 200,000 tons of potato flour this year—the equivalent of 45 million bushels of potatoes. The distillery has agreed to process the potatoes into flour for the Army at cost plus processing costs, which will greatly reduce the price the Army otherwise would pay.

Potato flour has been used for bread in central Europe for centuries and replaces wheat flour. Thus Army costs in feeding the civilian population in occupied areas will be reduced through the potato processing plan.

On each gallon transformed into industrial alcohol the distillery pays a high revenue tax, which will mean more funds coming into the Federal treasury, although not credited to the potato-buying operation.

Thus, while the Agriculture Department will show a loss, part of that loss will be made up by savings or increased revenues for other Government agencies.

Part of the increase in potato-flour production has been made possible by engineers at the Eastern Regional Research Laboratory of the Bureau of Agricultural and Industrial Chemistry. They have aided food-processing plants and distilleries in converting idle equipment such as washers, cookers and drum dryers to flour manufacture. This has boosted American capacity for making potato flour so far to more than 150 million pounds a year—about 70,000 long tons.

Could Have Cut Loss

Agriculture officials point out that much of the loss could have been saved had they destroyed some of the poorer potatoes or left them in the ground. That was the normal procedure before price supports.

Last year and in 1946 the Government destroyed some poorer stocks. An uproar followed. People who didn't understand the situation criticized the Government for destroying food when food was scarce.

This year potatoes have been sold for livestock feed for as little as 1 cent a hundred pounds to avoid destroying the potatoes. Many times the freight, which the Government pays, exceeds what it gets for the potatoes.

Another saving to one Government agency at the expense of the Agriculture Department has been in supplies sent free to prisons and other Government and State institutions. All such requests have been filled where possible.

Many potatoes have been spread on airport landing strips, crushed by steam rollers, and left to dry. The dried potatoes are then sold as livestock feed.

Proposed New Bladensburg High School

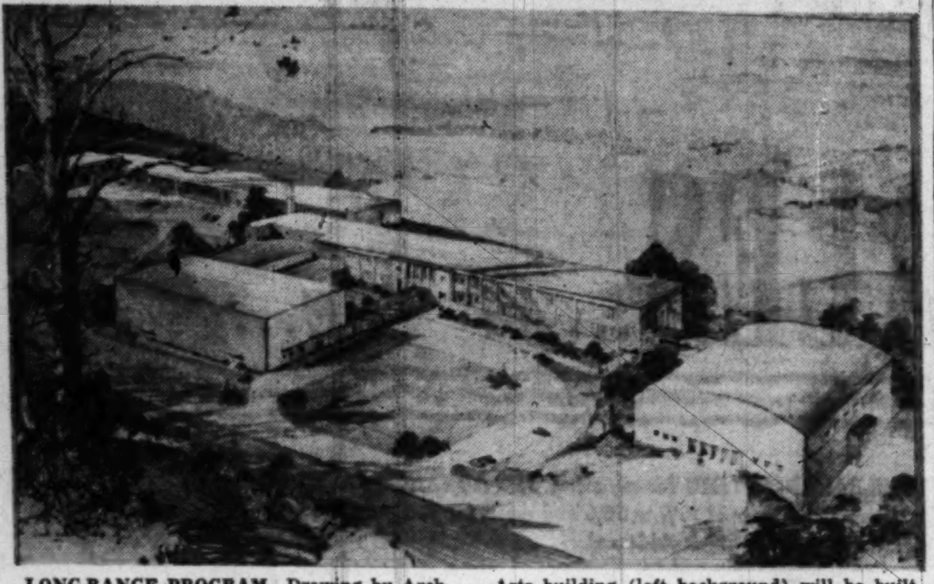

LONG-RANGE PROGRAM—Drawing by Architects Ross & Walton of Hyattsville, shows how Bladensburg High School will some day look, according to present plans. The Vocational Arts building (left background) will be built first. Other buildings will house classrooms, gymnasium, auditorium and cafeteria when funds become available

Step-by-Step Building Plan Set For Prince Georges Schools

By William H. Smith
Post Reporter

Undeterred by an immediate shortage of funds, Prince Georges County school authorities have embarked on an ambitious, step-by-step building program.

The program, which calls for construction of four new senior high schools, several new junior high and elementary schools and additions to numerous existing buildings, represents an outlay of more than 10 million dollars according to present-day building costs. No such sum is available now, but the program has already been set in motion by use of a "unit" system of construction, under which new buildings are being erected as funds become available.

A typical phase of the program is the projected Bladensburg High School, which eventually will cost more than two million dollars. A contract was awarded this week for a vocational shop building, first of five which will comprise one of the most modern school plants in the Greater Washington area.

The vocational building, housing 10 shops for instruction in a variety of industrial arts, will cost $319,700, and according to the contract will be ready for occupancy in September, 1949. Later, provided additional funds can be obtained, will come classrooms, auditorium, gymnasium and cafeteria, all housed in separate buildings.

According to G. Gardner Shugart, superintendent of schools, the vocational building was selected as the first unit because of the need for that type of instruction in the county. It will serve the entire county, even when all the other proposed new senior high schools are completed.

The school, having a capacity of 1200 students, represents the latest in modern school planning, Shugart said, and typifies the county's progressive trend in school planning.

The future of the rest of the school—and the entire construction program as well—rests on a proposed bond issue which school officials hope will be authorized next year. First, the school board must succeed in having an enabling act put through the State Legislature, and then, if legislative approval is obtained, the bond issue must be submitted to the county commissioners for final approval.

Whether all of the needed 10 million dollars will be asked in connection with the proposed bond issue has not been determined as yet, but school officials feel that any bond issue at all will be a step in the right direction.

VFW Silver Spring Post Holds Carnival

Aerial acts by professionals from Chicago will be an additional attraction at the annual carnival of the Silver Spring Memorial Post, VFW, opening today at 7 p. m. at Georgia ave. and 13th st. extended. The carnival, being held for the benefit of the post's new clubhouse, will conclude July 31.

Big Steel Firms Raise Wages But Warn of Price Increases

Pittsburgh, July 17 (AP).—The line formed to the right today as basic steel companies fell in behind U. S. Steel Corp. in hiking wages—with the promise of higher prices to come.

Bethlehem Steel Corp. today granted a 13-cent hourly increase to its 80,000 workers throughout the Nation. The new agreement, jointly announced by the company and the CIO-United Steelworkers, raised hourly rates from 9½ cents to 25 cents an hour. The increase was retroactive to Friday.

More than 350,000 workers in the steel industry have received wage boosts in the last two days. Some 900,000 employes are expected to be covered when negotiations are completed with the basic steel and fabricating industry.

U. S. Steel Units Fight

U. S. Steel yesterday gave up its avowed fight to curb inflationary tendencies and granted 13-cent hourly increases to 170,000 CIO-United Steelworker members in its six subsidiaries. The company said its 10,000 salaried workers would receive similar increases.

First to join the swing to fatter paychecks was Weirton Steel Corp. at Weirton, W. Va., which granted increases of 10 cents to 25 cents or an average 14 cents hourly to 10,000 members of its independent union. The company gave comparable increases to its salaried workers.

Republic Steel Corp. will meet with union negotiators in Cleveland Monday. The company has said it is prepared to match the United States Steel boosts.

Jones & Laughlin Steel Corp., the nation's fourth largest producer, will meet with the CIO United Steelworkers in Pittsburgh Tuesday. At the same time discussions will get under way with the Youngstown Sheet & Tube Co. in the Ohio city.

Cites Past Record

Youngstown President Frank Purnell said, "We have always met competitive wages and prices."

The Armco Steel Corp. at Middletown, Ohio, reported it was "giving the question of a wage increase very careful consideration."

United States Steel's raise brought the average hourly pay of its production workers to $1.68.

Benjamin F. Fairless, United States Steel president, said in a statement the wage boost meant the corporation was forced to abandon plans to stabilize living costs by pegging wages. Last April "Big Steel" refused the steelworkers an increase and instead lowered prices of its products some 25 million dollars annually.

Jap Professors Strike

Tokyo, July 17 (UP). — Twenty thousand Japanese college professors struck for higher salaries today, but the schools were out and students suffered no immediate inconvenience.

"Court Program" Opens Thursday With Play

The District Recreation Department's annual summer "court program" of Thursday evening dramatic and musical entertainment opens this week in the outdoor court of Roosevelt High School, 13th and Upshur sts. nw.

A series of six one-act plays is featured on this summer's program. The series starts Thursday at 8 p. m. and continues each Thursday through August 26, Miss Pauline Eaton Oak, director of the community program, said yesterday. Admission is 18 cents per person, including tax, for each weekly event.

Business Disagreement
Forces Quick Sale of Well Located Lunch Room
at a Give-away Price

This business has been established just about 1 year. Known as the IRON GRIDDLE it is located on 14th street, N. W. in the vicinity of the Tivoli Theatre. Existing lease has two years to run, at a very favorable figure; the business does a gross volume of around $125.00 daily. Nearly $7,000.000 worth of equipment, much of it new, including walk-in box, grills, dispensing machines, etc. Seats 20 persons at a time with ample room for greater serving facilities.

$3000 cash, total price

Inspect Monday 10 A. M. Until 3 P. M.
3404 Fourteenth Street, N.W. D. C.

ATTIC FANS
COOL Entire House

24-inch ---- $69.50
30-inch ---- 79.50
36-inch ---- 89.50
With G-E MOTOR

Electric Equipment Co
NO 1919
2473 Sherman Ave. N.W.

Save Money by buying your Piano in our July Clearance

SPINETS ● GRANDS ● CONSOLES
APARTMENT UPRIGHTS

We have cut prices sharply on our complete stock of floor sample, return-from-rental, used and reconditioned pianos. Every instrument is a real value, all are in excellent condition, many can't be told from new. If you have been waiting for real piano values, come in and see these offered now, during our July clearance.

Many of the very latest styles are included, in such makes as

KNABE ● EVERETT ● FISCHER ● HUNTINGTON
STARR ● GULBRANSEN ● WEBER ● WURLITZER
IVERS & POND ● JANSSEN ● CABLE-NELSON
MONARCH ● ESTEY ● POOLE

Buy on low down payment and long, low terms
Any Musical Instrument will be accepted in trade

Kitt's
1330 G Street
(Between 13th and 14th)
REpublic 6212

Ford
ARLINGTON MOTORS
HOME OF SAFE-T-SEAL USED CARS

New Car Pep, Power and Appearance For Your Car

Motor tuning, body and fender work, repainting, and all automotive repair services are available in our large, modern, completely equipped shop. Drive in to Arlington Motors for an estimate on the work your car needs.

Ford
ARLINGTON MOTORS
1917 N. MOORE ST.
(ONE BLOCK SOUTH OF KEY BRIDGE)
CHestnut 1344

. . . select a 6-pc. place setting in your favorite pattern at Schwartz . . . pay only

50c A WEEK

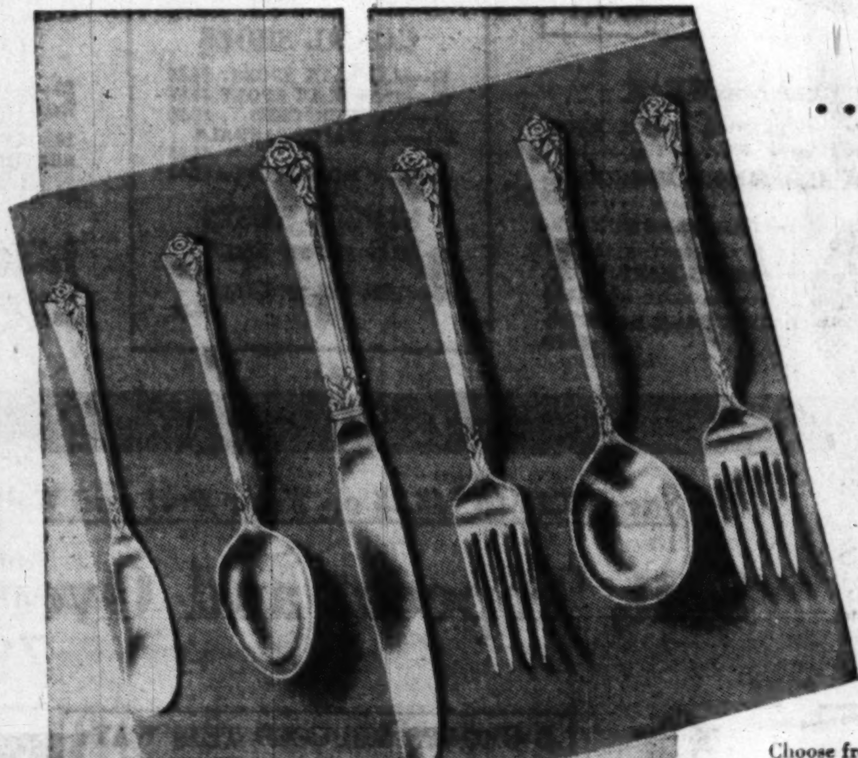

Choose from 70 famous Patterns by all the names you know in fine Sterling Silver at Schwartz F St. and pay only 50c A WEEK for each six-piece Place Setting. Visit our Silver Salon, Phone EXecutive 1305 or use the coupon below to place your order quickly and conveniently. You will receive without extra charge, a tarnish-proof flannel roll for each place setting and one initial engraved on each piece. All prices quoted are for a Six Piece Setting and include Federal tax.

Pattern .... No. of place settings ....
Full Name ....
Address ....
Name of Wife or Husband ....
Where Employed ....
Active Accounts ....
Enclosed find $ .... as initial payment
(50c per 6-pc. place setting)
P-7-18

SERVING PIECES AVAILABLE IN SOME PATTERNS

Schwartz F ST.
1305 F ST. N.W. • EXecutive 1305

Aids to HEALTH and COMFORT

PRICED LOW

Snaps on Any Light Bulb
INSECT-O-LITE
KILLS INSECTS
With D. D. T.
No Spray or Powder
Not Dangerous
97c Each

Keep an Accurate Check on the Baby's Weight

BABY SCALES

With Tray **$5.98**

This is the easiest type of baby scales to use ... the tray is roomy enough to hold baby while being weighed. Accurate. Enameled in pretty pastel color. Sturdy base.

Magnifying Dial Makes It Easier To Read

DETECTO BATH SCALES

$6.95

Read it from your full height! Rubber mat prevents slipping. The longer length provides plenty of foot space. Accurate.

250 Pound Capacity

PHONE HO. 1234
PEOPLES DRUG STORES INC
PRESCRIPTIONS

ATTENTION: Certain Toilet Preparations, Luggage, Billfolds, etc., and Jewelry subject to 20% tax under Federal Internal Revenue Act effective April 1, 1944. Alarm Clocks retailing at not more than $5.00 and Watches retailing at not more than $65.00 subject to 10% tax; all others taxed 20%.

EATONS TABLET Folio STATIONERY

Smooth lawn stationery in a compact travel folio, firm enough to make a writing tablet right in your lap while traveling. Matching envelopes included.

39c 50 Sheets, 24 Envelopes

EATONS Highland Boxed STATIONERY

Highland Linen 20 Sheets—20 Envelopes	49c
Highland Vellum 20 Sheets—20 Envelopes	49c
Stationery For Men 40 Sheets—30 Envelopes	98c

PETROGALAR	$1.25 PINT ALL NUMBERS	79c
ABSORBINE JR.	$1.25 SIZE 4 OUNCES	79c
CASTORIA	FLETCHERS 75c SIZE	50c
BISODOL	MINTS 50c BOTTLE OF 100	39c
FREEZONE	FOR CORNS 35c SIZE	29c
LAVORIS	MOUTH WASH $1.00 SIZE	67c
PHOSPHO SODA	FLEETS 60c SIZE	54c
MERCIREX	OINTMENT 60c JAR	53c

Fountain Feature!
FRESH FRUIT LIMEADE
Made with Plain or Carbonated Water
Large 10-Ounce Glass, 10c Value **5c**

Fountain Feature!
Delicious GOLD CRAFT Chocolate SUNDAE
scoops of ice cream opped with delicious Gold Craft Syrup
15c

FEATURE VALUES

For Indoor or Outdoor Play Seamless Latex **JOY BALLS** Approximately 14-Inch Diameter **98c**

ANSCO Panda CAMERAS Takes 12 Pictures 2¼x2¼ Inches **$4.85**

Johnson & Johnson CHESTERFIELD SUPPORTER **BELTS** **$3.50**

Handy for Applying Home Wave Solutions **CO-ETS** HANDY COTTON SQUARES Box of 80 **29c**

Knickerbocker **SHOWER and SHAMPOO SPRAYS** **79c**

Woven Nylon Fabric **WRIST WATCH STRAPS** **49c**

Johnson & Johnson **BABY POWDER** 10 Ounces **43c**

CONTI Castile SHAMPOO $1.00 Size **69c**

CONTI Castile BATH SOAP Large Cake **25c**

PEPSODENT TOOTH PASTE With Irium Large 50c Tube **43c**

WILDROOT Cream Oil FOR THE HAIR $1.00 Size **89c**

MENNEN BABY OIL With Lanolin 6 Ounces **43c**

COLGATE DENTAL	CREAM GIANT SIZE	41c
MUM CREAM	DEODORANT 60c JAR	44c
VITALIS	HAIR TONIC 50c SIZE	29c
FITCH CREME	SHAMPOO $1.00 JAR	79c
PEPSODENT	TOOTH PASTE LARGE TUBE	43c
BARBASOL	SHAVE CREAM 50c TUBE	29c
DANDERINE	DOUBLE 60c SIZE	45c
AQUA VELVA	WILLIAMS 50c SIZE	34c

Checks Perspiration!
ODO-RO-NO Cream DEODORANT
New Odorono so mild you can use it right after shaving! Checks perspiration and underarm odor successfully for hours.
Large Size **50c**

Save on FRESH CANDIES

KRAFT Dairy-Fresh **CARAMELS** Pound Cellophane Bag **39c**

Tender, Spiced **JELLY DROPS** Pound Bulk **29c**

HUYLERS SOUR BALLS Pound Jar **59c**

PHOENIX Atlantic City Style **SALT WATER TAFFY**
All Your Favorite Flavors in Each Box
On the boardwalk at Atlantic City ... and throughout America ... a favorite Taffy in seven wonderful flavors.
Pound Box **39c**

SAVE on Smokers' NEEDS

Low-Cost Smoking!
STRATFORD CIGARETTES
Carton of 200 **$1.00**
15c Pack of 20 **10c**

Regular 2 for 15c **OPTIMO "Dolls"** 5 For 35c **$3.25** Box of 50

Regular 2 for 25c **ROYALIST "Blunts"** 3 For 35c **$5.50** Box of 50

STRATFORD "Club House" **10c** Each **$5.00** Box of 50

Prices may vary slightly in Maryland and Virginia Stores on a few items on which there are State Contract Laws. Right reserved to limit quantities.

Coolest Thing on Two Feet
Nothing like frosty-white medicated Ice-Mint to put tired burning feet in cool blissful comfort. Just rub on—relief in jiffy. Helps soften callouses, too.
ICE-MINT Large Jar **55c**

Fresh Tasting—Quick Cleansing
LISTERINE TOOTH PASTE
Double Size Tube **41c**

Massage Twice Daily With
LISTERINE Antiseptic
For Infectious Type Dandruff
If you have the slightest sign of infectious type dandruff, don't wait . . . get after it now with Listerine Antiseptic.
75c Size 14 Ounces **69c**

Rose Bugs Make me so mad!

Don't get mad at them—KILL THEM! Aphids and red spiders as well . . . and while you're about it, put powdery mildew and leaf spot out of your roses' life with

PESTMASTER ROSE TREATMENT

It's all so simple because this is a 1-formula, 1-package preparation. NO MORE MESSY MIXING of several different things—just add 4 tablespoons per gallon of water and spray. Watch your roses reach new heights of rich, healthy loveliness.

$1.75 lb. ONLY 6¢ PER BUSH FOR ENTIRE SEASON
Also in ½ lb. cans at $1.

COPPERTAN	SUNTAN LOTION 4 OUNCES	1.00
KILBURN	SKIN CREAM 75c JAR	49c
AMOLIN	DEODORANT POWDER 60c SIZE	53c
VETO CREAM	DEODORANT GIANT SIZE	59c

Use Rayve and You'll Rave and Rayve Again!
RAYVE CREME SHAMPOO
Not a soap, so leaves no film. Contains lanolin ... needs no conditioner, for your hair, dries glossily lovely—not over-dry, dull!
60c Tube **49c** $1.00 Tube **89c**

ESPOTABS	LAXATIVE BOX OF 20	23c
DOANS PILLS	VIAL OF 40 75c SIZE	49c
RESINOL	OINTMENT 60c JAR	44c
ANACIN	TABLETS 75c BOTTLE OF 50	59c

Greek Rebels Raid Olympic Torch Party

Olympia, Greece, July 17 (U.P.).—Guerillas raided the official Olympic torch party today, killing one gendarme, but the traditional flame was started on its 3000-mile run to London only one hour behind schedule.

Armored cars and rifle-brandishing soldiers trundled along the 18½-mile route to the coast, protecting the runners from the guerillas who have threatened to "kidnap" the flame.

A band of guerillas swooped down upon a gathering of British and Greek Olympic officials last night at the coastal port of Katakolon, killing a gendarme as he shot out the light to protect the rest of his party.

The Greek destroyer Hastings, waiting at Katakolon to ferry the flame to the island of Corfu, shelled the Pyrgos hills, scattering the guerillas.

Labor Leader Killed

Strathmiglo, Scotland, July 17 (AP).—Joseph Westwood, 64, Labor member of Commons and former government secretary for Scotland, and his wife were killed in an automobile accident today.

FREE PICK-UP and DELIVERY
(By Motorcycle)
OF YOUR CAR—PHONE US—DECATUR 6300
Immediate Service on
AUTO REPAIRS
All Makes of Cars—Factory-Trained Mechanics
BODY AND FENDER REPAIRS
EXPERT PAINTING
Free Estimates
TRIANGLE MOTORS
3010 Rhode Island Avenue N.E. DEcatur 6300

MONEY
When You Need It!
IMMEDIATE LOANS AT STRICTLY LEGAL RATES —NO EXTRAS OF ANY SORT.
BORROW A LITTLE OR A LOT ON JEWELRY OR OTHER VALUABLES.
Established 1895

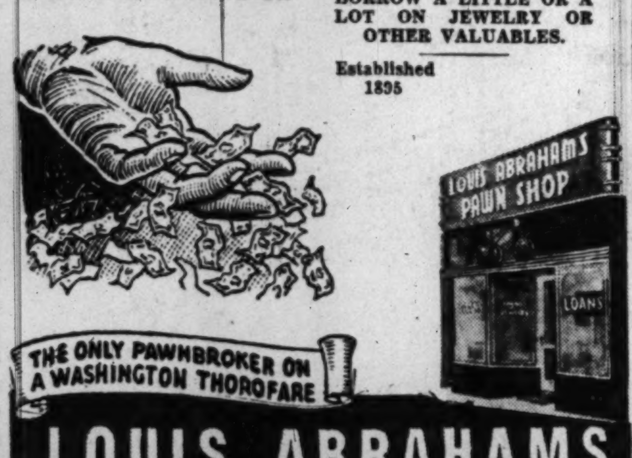

THE ONLY PAWNBROKER ON A WASHINGTON THOROFARE
LOUIS ABRAHAMS PAWNBROKER
3225 Rhode Island Ave. N.E. WArfield 3498

PIANOS for RENT

Call REpublic 6212

If you buy later, money paid as rental and delivery charge will be deducted from purchase price.

Console and spinet pianos of excellent makes are here for rental. And rental and delivery costs will be deducted from purchase price if you later want to buy.

(6 Months Limit)

KITT'S
1330 G Street

Child, 8, Hurled To Her Death

Associated Press Photo

PATRICIA JACKSON, 8, of Cincinnati, was killed when she was thrown from a 60-foot high viaduct. Police charged the murder to Harry Robertson, 33, of Richmond, Va., a 6-foot 4-inch veteran of World War II who has served three years in Virginia for housebreaking. Police said he told them he was plagued by "voices" that called him "yellow"

Romania Voids Vatican Pact

Bucharest, July 17 (U.P.)—The Romanian government cancelled its official recognition of the Catholic Church today by denouncing the 1929 concordat with the Vatican.

A cabinet communique said the step was taken "to insure full freedom of religion guaranteed by the constitution of the Romanian Popular Republic."

The concordat was signed by the cabinet when it was headed by Juliu Maniu, Romanian Peasant Party leader, who was sentenced to life imprisonment for treason last November. It was a pact between the Vatican and Romania to regulate ecclesiastical affairs in the country.

Schuman Asks Confidence Vote

Paris, July 17 (U.P.).—Premier Robert Schuman declared today that he will stake his political future on his fight to prevent a 12-billion-franc (40 million dollars) slash in his government's proposed 1948 military budget.

Schuman called for a vote of confidence in the General Assembly after the introduction of a Radical Socialist amendment to the government bill, which provides for a 300-billion-franc (one billion dollars) budget.

The cabinet already had agreed to a 1,500,000,000 franc (28 million dollars) reduction. Schuman said the government's responsibilities are too great to accept a larger cut.

Schuman's demand for a confidence vote postponed further debate on the military budget until Monday afternoon. The French constitution calls for one day between the filing of a request for a confidence vote and the actual vote.

Meanwhile, the civil service strikes which have plagued the government for 11 days were dying out.

Unions controlling 60,000 postal, telephone and telegraph workers called off their strike "alert" last night. Labor leladers said they were satisfied with the progress of wage talks.

Only Ministry of Finance workers still were on strike, and the government said the dispute was nearing an end.

U. S. Rain Makers Have Poor Luck With Winter Clouds

By the United Press

The Government reported last night that it tried to make rain last winter—and couldn't.

The report spread an official wet blanket on farmers' hopes that aviators can produce rain for them year-round simply by "seeding" clouds with dry ice.

The Government said it tried 40 times to do that with winter-type clouds. And it didn't work. In view of the glowing "success reports" published earlier, the experiments with winter-type clouds were "very disappointing," the report said. Now the Government is trying the same experiments on summer-type clouds to see if they respond differently.

The experiments are part of a special "cloud project" being carried out jointly at Wilmington, Ohio, by the U. S. Air Force and the U. S. Weather Bureau. They are receiving help from the Navy and the National Advisory Committee for Aeronautics.

YOUR CAR **PAINTED** *for as low as* **$59.50**
Expert Body and Fender Repairs
20,000 watts of infra-red heat bakes on top quality enamel to a factory finish. Bring your car to us with full confidence in our reputation for quality work.
MASTER AUTO PAINTERS
3240 Prospect Ave.
Malcolm W. Muchmore, Owner
Between M & N Sts., Just West of Wisc. Ave. N.W.
DEcatur 1788

PONTIAC

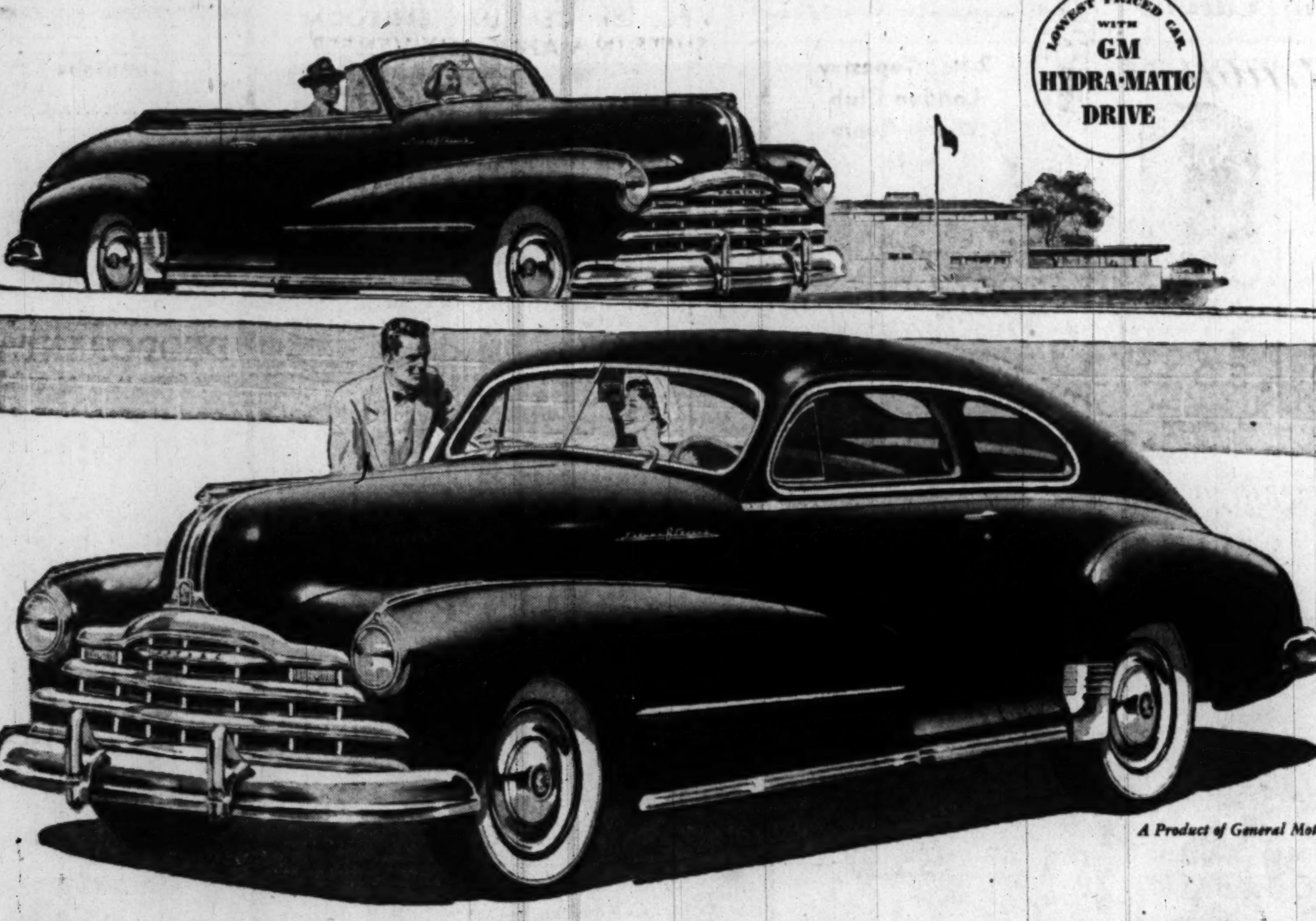

A Product of General Motors

Fine for its *Second* owner too!

Recently, a large group of *used* car owners were asked what car they would buy if they were buying *new* cars today. Those who own used Pontiacs led them all in saying they would buy new cars of the same make they are now driving.

In other words—according to this survey—*a used Pontiac is more satisfactory to own than any other make of used car.*

Of course, that could mean only one thing: Pontiac's dependability and long life are outstanding, and Pontiac's fine performance lasts throughout the years. There could be no finer endorsement of a new car than this—and we trust you won't forget it when you order your own next car.

Remember, too, Pontiac is the lowest priced car in the world offering General Motors Hydra-Matic Drive*—a tremendous advance in better motoring.

It's wise to choose a Pontiac—a car so fine that even its *second* owner will like it.

*General Motors Hydra-Matic Drive and White Sidewall Tires optional on all models at additional cost.

A FINE CAR MADE EVEN FINER

New Silver Streak Design • Unisteel Body by Fisher • No-Draft Ventilation • Shockproof Knee-Action • Triple-Cushioned Ride • Smooth, Economical 6 and 8 Cylinder L-Head Engines • Vacuumatic Spark Control • Scotch-Mist Quick Warm-Up Manifold • Full-Pressure Metered-Flow Lubrication • Multi-Seal Hydraulic Brakes • Gaselector • Tru-Arc Safety Steering

Arcade Pontiac Co. 1437 Irving St. N. W., Wash. 10, D. C.
Coast-In Pontiac Co., Inc. 400 Blk. Fla. Ave. N. E., Wash. 2, D. C.
McKee Auto Service, Inc. 1828 L St. N. W., Washington 7, D. C.
Flood Pontiac Co. 4221 Conn. Ave. N. W., Wash. 8, D. C.
Bendall Motor Sales, Inc. 1625-31 Prince St., Alexandria, Va. Dealer License No. 28
H. J. Brown Pontiac, Inc. 1550 Wilson Blvd., Arlington, Va. Dealer License No. 34
Ron Pontiac, Inc. 7801 Wisconsin Ave., Bethesda, Md.
Wilson Pontiac, Inc. 7925 Georgia Ave., Silver Spring, Md.
King Motor Co. Diamond Ave., Gaithersburg, Md.

U/S *"The Home of Nationally Famous Mens Wear"*

For the first time . . . the new University Shop holds its

Semi-Annual Clearance Sale!

Yes . . . this is the first SALE we've had of any kind since we opened our new and beautiful store. Stop in . . . look around . . . you'll be amazed at the fine display of merchandise and the savings during our first SEMI-ANNUAL CLEARANCE SALE.

All brand-new merchandise . . . right from our stock!
DON'T WAIT! FIRST COME, FIRST SERVED!

ALL-WOOL
Tropical Suits
TAILORED BY CAMELOT

Regularly $47.50 to $55, *Sale Price* **$36.95**

Regular Price	*Sale Price*
$1.65 to $2.25 Tee-Shirts	$1.29 (4 for $5)
$35 to $39.50 All-Wool Sport Coats	$23.95
$10 to $10.95 Tropical Rayon Slacks	$6.95
$16.50 to $20 All-Wool Slacks	$11.85
$4.50 to $7.50 Sport Shirts	$3.95
$20.00 Corduroy Cardigan Jackets	$13.95
$5.00 to $7.50 Pajamas	$3.95
$3.50 to $5.00 Swim Shorts	$2.95
$4.95 Fine Quality Pastel Shirts	$3.95
$5.00 and $5.95 Panamas, Braid and Straw Hats	$3.95
$7.50 and $12.50 Panamas, Braid and Straw Hats	$4.95

Many other outstanding values not listed . . . come in and see for yourself!

Entire Stock! FREEMAN
Summer Shoes

Regularly $14.95 — *SALE PRICE* **$11.90**

Regularly $11.95 — *SALE PRICE* **$8.90**

All Beach Sandals DRASTICALLY REDUCED!

ALL SALES FINAL . . . NO EXCHANGES!

UNIVERSITY SHOP
1318 G STREET, N. W.
Closed All Day Saturdays during July and August

U. S. Calls Red Atom Control Plan a Sham

By the United Press

Secretary of State Marshall said last night Russia's proposals for world control of atomic energy are a "sham" designed to strip the United States of the atomic bomb "without commensurate security."

In a biting report entitled, "Policy at the Crossroads," Marshall blamed the Soviet Union for failure of the United Nations Atomic Energy Commission to reach agreement during more than 200 meetings in the past two years. Unyielding Soviet pursuit of its present "negative" policy on atomic energy, he warned, might lead to World War III.

Marshall said Russia's minority program, approved by Poland and the Ukraine in the commission, is supported only by "customary political techniques of the Soviet Union," which are completely "familiar across the board of international relations."

Rejected Minority Plan

Reviewing Soviet policy on atomic energy, Marshall said the Russians rejected the majority plan for an international authority with powers of ownership, operation, management and inspection of atomic processes. The United States and others consider such powers essential to real control.

"Unless the international agency has such affirmative powers, nationalistic rivalries would still operate and might lead to conflict behind a screen of false assurance," Marshall said. "A sham control is worse than none."

Marshall said the terms of the Soviet Union's proposal have a special significance to the United States since it is the only known large-scale producer of nuclear fuel and the only known nation "which theoretically could possess a stockpile of atomic weapons."

"The (Russian) provisions ask, in effect, that the United States conduct a unilateral disarmament without securing in exchange an effective guarantee of security," he declared.

Marshall recommended that the United States "as the holder in fact of a temporary monopoly over atomic weapons . . . must continue to act unilaterally to remain strong in this field" until the monopoly ends or it can be exchanged for effective world safeguards.

In a 250-page review of the atomic energy situation, Marshall also made these major points:

"Clearly, a stage in the cooperative search for atomic security has come to an unproductive close; yet the compulsions for seeking agreement are as sharp as they have ever been. It remains a paramount problem of humanity," and the United States will continue it efforts to reach a solution of the problem at the U. N. General Assembly meeting next September in Paris.

FIREMEN—From Page 1

Firemen Seek Curb on Chief

Headquarters said Murphy would be on leave until Monday. He could not be reached for comment.

A second resolution, aimed at alleged retaliation by Murphy against his critics, will urge the union to retain as its legal counsel a member of the District bar who can speak for the union without fear of "reprisals and recriminations" on "anticipated reforms not necessary acceptable to authority."

Other Resolution Charges

Sponsors of the resolution concerning promotions will ask that it be sent to the fire chief, the Commissioners, congressional District committees, Civil Service Commission, Washington Board of Trade, Junior Board of Commerce, Federation of Citizens Association and "just the average taxpayer" of the District.

It also will charge that:

1. No public announcement is made throughout the department when vacancies occur to allow applicants to submit qualifications for comparison "before an impartial board of examiners."

2. The name of only one candidate is forwarded to Civil Service for confirmation in promotions to noncompetitive ranks.

3. Present top-rank promotion system "apparently" considers only popularity of the proposed incumbent and excludes possibility of selecting others better fitted for the position.

4. Prospects for promotion lose incentive "to promulgate new ideas in opposition to ruling authority" and tend to become "yes men"—"in fact,—subjects—in a virtual monarchy."

It will urge that all department advancements be made from Civil Service registers so that all candidates will have—"equal opportunity" and promotions will go to the "best fitted, most qualified, and intelligent prospect."

It will point out that—all fire department vacancies are filled through competitive examination "in a high percentage of cities" and that such a system is "indorsed and recommended" by the National Board of Fire Underwriters and the Fire Protective Association.

Woman Patient Is Electrocuted In Artificial Lung

New York, July 17 (AP).—Assistant Medical Examiner Charles H. Hochman said today that a woman was electrocuted accidentally yesterday while in an artificial lung.

Police identified the woman as Fannie Engelke, 36, of Brooklyn, a patient in Montefiore Hospital, the Bronx.

Police Lieut. John Drake reported the woman died when a bronchoscope—an instrument for examining the lungs—was inserted in her throat and touched her chin which was resting on the metal collar of the artificial lung.

Pet Show 'Varieties . . .'

Photo by O. B. Troup

WINNERS, ALL—Top pets in their classes at the show staged Friday in Kensington, Md., are lined up by their owners. They are (from left) Augusta Kenney, 6, of 30 Connecticut ave., Kensington, with her dog Tip; Billy Belt, 12, of 47 W. Baltimore st., Kensington, with his hen Beulah; Fay Darlene Forsyth, 7, of Viers Mill rd., Rockville, with her rabbit Pinkey; and Peggy Kitterman, 8, of 16 Fawcett st., Kensington, with her cat, Mike. Show was sponsored by the Maryland National Park and Planning Commission

TRAFFIC—From Page 1

6 Dead, 11 Hurt in Md. Crashes; Family of 4 Burned to Death

was riding early yesterday crashed into the rear of a trailer-truck on the Baltimore blvd. at Beltsville.

Five other young persons who were in the car with Mayhugh in the accident at about 2:30 a. m. were treated at the same hospital for head and face cuts.

Brakes Failed

They were Arthur R. Marion, jr., 19, of 6306 61st pl., East Riverdale, driver of the car; Glenn Keenan, 19, of 4601 Woodberry rd., Riverdale; Joseph Day, 19, of 3708 Allison st., Brentwood, and Frances Joy, 15, and her sister, Katherine, 16, of 5117 Decatur st., Edmonston.

Police said both vehicles were headed toward Washington at the time of the accident and quoted Marion as saying his brakes failed to work.

Marion and the truck driver, Harris A. McGuire, 44, of Woodstock, Va., were both charged with manslaughter and reckless driving. Each was required to post $1100 bond pending a hearing September 13 in Hyattsville Police Court.

Born in District

The dead youth was born in Washington, attended Hyattsville High School and was an apprentice bricklayer. He lived with his mother and stepfather, Mr. and Mrs. Charles E. Beach.

Four in Family Killed

Four members of a farm family lost their lives in the flaming wreckage of their car after a head-on collision on Route 40, the Baltimore-Frederick hwy. about a half mile east of West Friendship in Howard County.

Killed were Otis Glenn Dodson, 20; his wife, Clarage, 19; his sister, Exie Dodson, 18, and a brother, Elliott, 14, all of Phoenix, Md.

The Dodson car collided with one occupied by Lester Leo Mauck, 30, and Ralph O. Tinker, 28, both of Mount Airy, Md. They were taken to Mount St. Agnes Hospital in Baltimore, where Mauck's condition was reported serious.

Cab Strikes Man, Son

A 35-year-old man and his 3-year-old son were struck by a cab at 12:10 a. m. yesterday on Route 1 in Arlington, opposite the Arlington Hotel.

They were identified as James H. Ward and his son who told police his name was "Peewee."

Both were taken to Arlington Hospital, the father in an unconscious condition. The hospital listed the father as "critical" with a fractured left leg and possible internal injuries. The boy, who suffered cuts, bruises and shock, was said to be in "fair" condition.

Police were unable to learn whether Ward and his son are from New York City or Jacksonville, Fla. They said Ward had given a New York City address when he registered at the Congress tourist court in Arlington, but that his driver's license carried a Jacksonville address.

Police charged the driver of the cab, Louis W. Jackson, 29, of 638 S. Columbus st., Alexandria, with driving with defective equipment and released him in $500 bond.

One man was seriously injured and three other persons were hospitalized for lesser injuries received in a two-car collision on Crain hwy., near Priest's Bridge, about 8 p. m.

Condition Is Serious

In Prince Georges General Hospital, Cheverly, in serious condition is Arnold H. Block, 40, Norfolk, Va., driver of one vehicle. He suffered possible skull fracture and a broken shoulder.

Also in Prince Georges General Hospital are his wife, Mrs. Lenore Block, 35, broken shoulder, and their 5-year-old daughter, Judy, minor face cuts and shock.

In Freedmen's Hospital is Mrs. Effie Field, 25, of 1831 Vernon st. nw., a passenger in the other car, face cuts.

Prince Georges County police said Block's car apparently skidded and smashed into the other vehicle, driven by Benjamin Day, 24, of 1518 O st. nw., which was traveling in the opposite direction. Day was uninjured.

Watch Your HEALTH
improve your physical fitness. Take advantage of our pleasant and invigorating treatment.
Special New-Membership Offer 1 Month for $25
Inquire about our Special Summer Courses
GOOD HEALTH
• Sun Lamps
• Gymnasium Instructions
• Steam Room and Cabinets
• Swedish Massage
Call for Our Folder NAtional 8510
AMBASSADOR HOTEL Health Club
14th & K NW.

Outstanding Values IN FINE Diamonds

Diamond Engagement Ring . . . American cut 40/100 carat with 6 side diamonds, set in yellow gold.
$150

80/100 carat diamond engagement ring. Guaranteed perfect. Fine white color.
$560

Prices Include Tax
Closed Saturday During July & August
Diamonds Appraised—No Charge
Kahn-Oppenheimer Inc.
Jewelers for Over 50 Years
917 F STREET N.W.

Free AT ARTHUR MURRAY'S
Complete check-up on your dancing
Get ready to dazzle your partners this vacation . . . and have the time of your life
An Arthur Murray expert will give you a dance analysis absolutely free. You'll find out your dancing faults and talents—get a new start towards becoming a popular partner. You'll be amazed to discover how quickly and easily you can learn all the latest steps by Arthur Murray's famous Magic Step Method. Don't wait—come in or phone EX. 4100.
Veterans May Enroll for instructors course under G.I. Bill

Air-Conditioned Studios
Juan and Ethel Gomez, Directors
Arthur Murray
1106 Conn. Ave. EXecutive 4100

Ford Workers Vote on Strike

Detroit, July 17 (AP).—The 116,000 Ford Motor Co. production workers across the Nation are finishing a strike vote this week-end.

Union spokesman predicted they would favor the walkout by a large majority.

The 100-man Ford council of the CIO United Auto Workers already has supported a strike after weeks of deadlock over wages and other contract issues, and the UAW-CIO's international executive board will be asked Monday to give its assent.

Approval by both the rank and file and the board would set the stage for a shutdown of Ford's 46 plants. No strike date has been set but the UAW-CIO has threatened a strike in the near future unless a settlement is reached.

The gate was not entirely closed against a last minute compromise, such as averted a walkout a few hours before the 1947 deadline. Both sides said they are willing to resume negotiations. But neither wanted to make the first move in that direction.

Ford offered to add 13 cents to to the current average production wage of about $1.52 an hour. It also promised other contract improvements. The UAW-CIO wanted a 14-cent-an-hour boost, plus social seeurtiy grants that brought the total to about 21 cents.

Federal mediators were standing by to lend a hand if called upon. However, President Henry Ford II for the company declined their aid for the present. He said he wanted to try to iron out the dispute with the union without outside intervention.

Crab Feast Set Today

A "crab feast with all you can eat for the price of admission" will be held today by the Silver Spring, Md., Elks Lodge, at the Quonset hut on Riggs rd., near Berwyn, Md., from 1 until 7 p. m. The affair will be held on the clubhouse grounds of the Takoma Park American Legion Post.

House & Herrmann's July CLEARANCE
SAVE 15% to 60%
Limited Quantities • All Sales Final • No Mail or Phone Orders

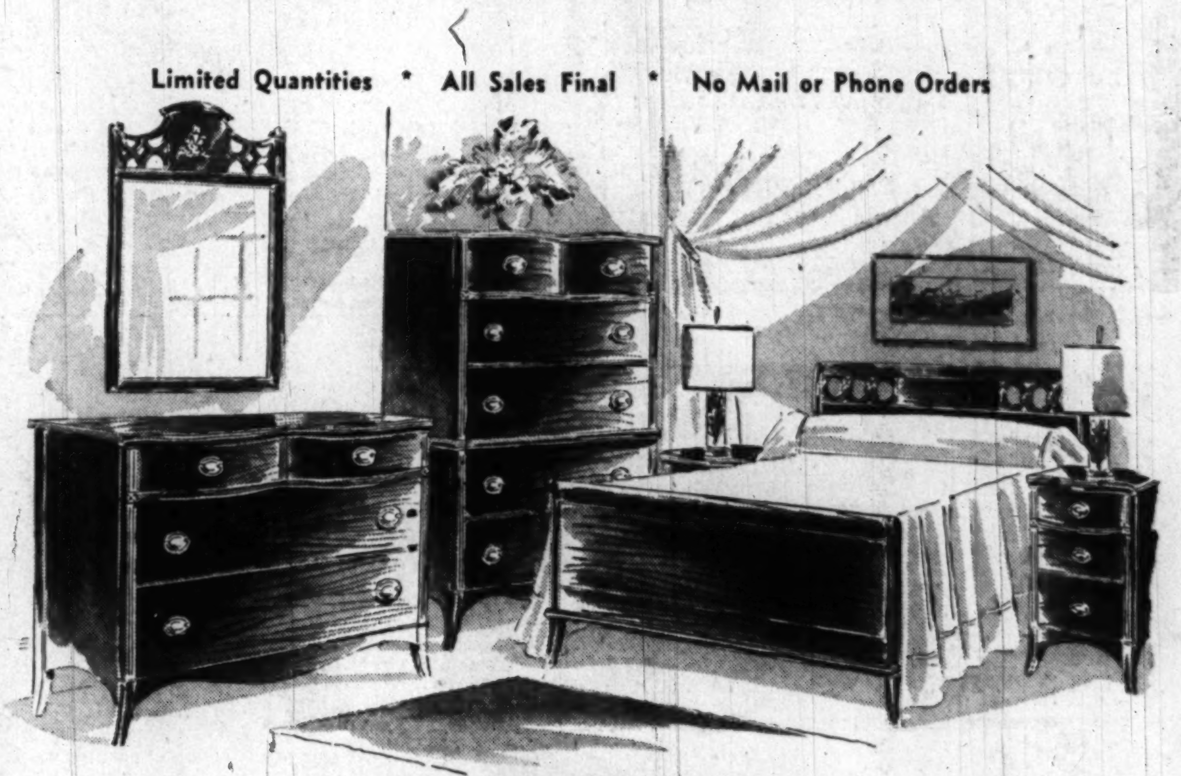

2-Pc. Tapestry London Club Living Room Suite NOW $248.48 Was $329.00

3—6-Cushion Innerspring Gliders NOW $36.40 Was $49.95

Bleached Birch Commode NOW $12.44 Was $39.95

5—9'x12' Homecraft All-Year Rugs NOW $24.95 Was $34.95

3-PC. 18th CENTURY BEDROOM SUITE IN MAHOGANY VENEER
Was $369 $236.73
Save $132.27 . . . and make your room LUXURIOUS with these superb 18th Century pieces! Choice mahogany veneers glow with a century-old charm. Drawers are dust-proof and center-guided. Frames are sturdy hardwood. You get panel bed, 6-drawer chest-on-chest, and dresser with carved plate glass mirror!

	Was	NOW
Famous Make Table Comb. Radio	$59.95	$28.86
Electric Automatic Coffee Maker	12.95	6.73
Famous Make Console Radio and Phonograph Combination	129.95	57.76
Black Lacquered Breakfront	498.00	387.61
Grey Kid Mohair Regency Sofa	795.00	493.00
Grey Brocatelle Louis XIV French Love Seat	289.00	187.76
Black and Red Lacquered Shadow Box	59.95	33.33
7-Pc. Mahogany Duncan Phyfe Dinette Suite	239.00	197.12
Mahogany China Cabinet	119.00	89.66
Duncan Phyfe Dining Room Table (Mahogany)	119.00	89.66
10-Pc. 18th Century Dining Room Suite	1,198.00	893.10
Solid Mahogany Bleached Lamp Table	24.75	9.91
Mahogany Finished Ladder-Back Chair (Rush Seat)	18.95	11.88
Chippendale Mahogany Cocktail Table, glass top	23.95	17.89
Mahogany Pembroke Table, as is	39.95	18.81
6-Pc. Solid Feudal Oak Bedroom Suite, full size bed	795.00	577.10
3-Pc. Modern Walnut Bedroom Suite, dresser-chest, full size bed	149.00	99.99
3-Pc. Modern Bleached Mahogany Bedroom Suite, large dresser, chest and full size bed	349.00	298.00
6-Pc. Limed Oak Modern Bedroom Suite, dresser, vanity, chest, full size bed, Night stand and bench	595.00	445.00
3-Pc. Sectional Sofa	249.00	177.42
Duncan Phyfe Love Seat, blue damask	159.00	97.33
Grip-Arm Love Seat, limed tapestry	139.00	82.01
2-Pc. Channel-Back Grey Boucle Living Room Suite	498.00	336.87
2-Pc. Kroehler Living Room, button channel-back	339.00	249.32
Duncan Phyfe Sofa Bed	179.00	144.32
Odd Lot, Full Size Beds. Values from 39.95 to 89.95		19.88
Rose Stripe High Back Chair, as is	79.95	34.66
Button Back Lounge Chair Fringed Base	129.95	78.62
2-Pc. Mohair Pillow Arm Living Room Suite	498.00	347.72

Convenient Budget Terms!

Simmons Innerspring Mattress (full size) NOW $27.77 Was $39.95

3 Barrel Chairs NOW $54.81 Was $89.95

2 Maple Serving Stands NOW $4.88 Was $16.95

2 Maple Base Reflector Floor Lamps (as is) NOW $16.41 Was $29.95

Furniture of Merit Since 1885
House & Herrmann
7th & EYE, N.W. · 8435 GEORGIA
Open 9 A. M. to 6 P. M. Open 9:30 A. M. to 9 P. M.
Open Evenings by Appointment

3962 Dead En Route From Philippines

Manila, July 17 (AP).—The Dalton Victory was en route to the United States today with 3962 bodies of American war dead. It was the third ship to carry war dead from the Philippines. The Army said 10,360 bodies have been returned from this theater.

Catholic Veterans Gird for Red Fight

Some 40 or 50 members of the Catholic War Veterans from various States and the District will attend an "officer training school" here this fall to help them fight communism in their home communities.

M. Joseph May, District Department commander of the Catholic War Veterans, said yesterday the men chosen by the various State groups would be trained in methods and activities of subversive groups in a course which will probably begin by September.

SHEETROCK
Celotex, Plywood, Paneling
RUCKER LUMBER CO.
1320 Wilson Blvd. CHestnut 0660

'Cassandra,' Riding Chariot, Would Revitalize Democracy

The Washington Post
"GUARDIAN OF THE FLAME"—Margaret Andra Russell, wearing a purple robe and a violet veil as if Cassandra, the Greek prophetess of doom, has her say from the step of the Jefferson Memorial, where she arrived yesterday in a chariot pulled by two plug horses. Her attendant is unidentified. Miss Russell, a Vassar graduate, took a dim view of the future

A 39-year-old latter-day Cassandra, riding a wooden chariot pulled by two tired draft horses, turned up about noon yesterday at the Jefferson Memorial to emphasize her belief, she said, that "American democracy must be reborn and revitalized."

The woman, Margaret Andra Russell, who claims she is a Vassar graduate, was dressed in a long purple robe and flowing veil in imitation of the Greek Cassandra, who prophesied the destruction of Troy by the Athenians. She said she represented the Guardians of the Flame, "a nationalist movement of America for Americans."

About 50 persons watched her descend from her chariot and climb the Jefferson Memorial steps about 12:15 p. m. After staring fixedly at Jefferson's statue for several minutes, she read a poem criticizing both major political parties as "corrupt" and warning America it is in "grave danger" due to political "isms."

Then an unidentified attendant, perspiring heavily in a short white tunic and a red toga, asked police for directions to the Lincoln Memorial and they went there. "Cassandra" also was accompanied by Howard Ellis, National Capital Parks grass-cutter and owner of the horses, and a small boy carrying the wreath she laid on Lincoln's Memorial.

The woman has visited the Capital before, once in February 1941, when she was ousted from the House gallery, dressed in death's head mask and black robe, for yelling "The victory will be mine," during the lend-lease debate. She was crusading against war, she said.

Store Refuses To Bargain, Union Charges

The Building Service Employes Local 82 (AFL) yesterday charged the management of Lansburgh & Bro. Department Store with refusing to bargain in good faith, a charge which brought a denial from a store official.

Local 82 was certified as the bargaining agent for the store's porters, maids, elevator operators and similar employes following a 64-39 vote in a National Labor Relations Board election last June 8. The union claims about 125 members in the Lansburgh unit.

Since then, according to charges filed Friday with the NLRB by Robert P. Bailey, local president, the store management has "refused to engage in collective bargaining" with the union, has "engaged in dilatory tactics," has refused to "accept or make any counter-proposals to the union's requests for wage increases," but has "granted increases to certain employes within the certified unit."

Ralph L. Goldsmith, vice president and general manager of the firm, denied yesterday that the management had refused to engage in collective bargaining.

"We just haven't been willing to grant what they ask," he told The Washington Post, "because they are seeking a substantial increase which would put their wages far out of line. We now pay wages comparable to those paid by the other department stores."

Takoma Park Firemen Reelect Top Officers

Four or five top officers of the Takoma Park Volunteer Fire Department have been reelected.

They are: Norman C. Jones, president; William Hardy, vice president; E. W. Thomas, treasurer, and Robert Roseman, sergeant-at-arms. H. G. Pudleiner defeated Herman Paul for secretary.

John W. Coffman, sr., and H. W. Scherger, both charter members, were voted honorary membership until the by-laws are altered to permit "life membership."

WATCH REPAIRING
Clock Repairing
Watch Straps 79c
Guaranteed All Work
Watch Crystals 45c
WADE'S
WATCHES DIAMONDS JEWELRY
1009 E St. N.W.

Mr. Business & Industrial Leader:
YOUR PLATFORM
• GET A FAIR DEAL
• GET TOP MARKET PRICE
• RECEIVE PROMPT SERVICE
GET ALL THESE AT
COLONIAL JUNK CO.
FOR YOUR

CAST IRON	ALUMINUM	COPPER	SCRAP IRON
SCRAP LEAD	AUTO BATTERIES	PLUMBER'S BRASS	PAPER PRODUCTS

COLONIAL JUNK COMPANY
3212 GRACE STREET N.W.
Rear 1046 Wisconsin Avenue
RE. 0971

FREE DAILY DELIVERY
Men's White Duck Pants

Tailored like dress trousers (with cuffs) of fine quality 8-oz. duck. Fit well and wear well.
3.50
Lab Coats .... $5.50 up
Interne Shirts .... $2.99 up
Also in Nylon—reasonably priced
FRANKLIN Uniform Co.
906 Eleventh Street N.W.
Phone EXecutive 8200-8201
Open Daily, 9 to 6, including Saturday

IMMEDIATE INSTALLATION!

AIR CONDITION
ANOTHER CHRYSLER EXCLUSIVE!
CHRYSLER AIRTEMP
CHRYSLER AIRTEMP
"PACKAGED" AIR CONDITIONER
Cools . . . Dehumidifies . . . Circulates Air to Every Room!
Exclusively Sold . . . Installed . . . Serviced by
WM. BORNSTEIN & SON, Inc.
2nd and KENNEDY STREETS N.W. TA. 5600

at Castelberg's . . . of course!
Just 50¢ a week will
BEAT
the heat . . . and high prices!
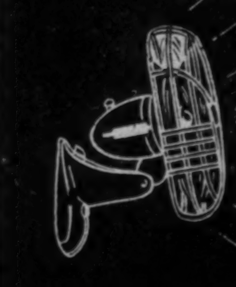
SAVE
on a good electric fan!
cool as a breeze!
guaranteed a year!
8-IN. ELECTRIC FAN
$4.60
50c A WEEK!
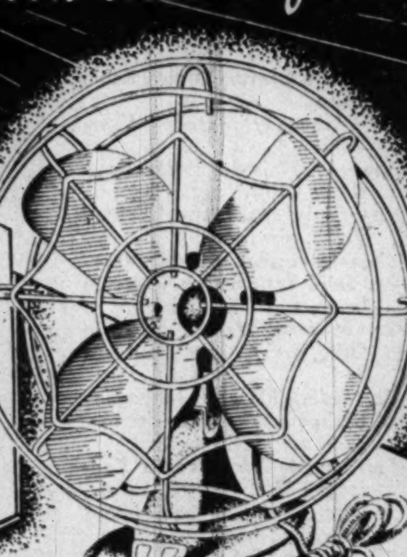
10-in. DOMINION OSCILLATING FAN
Baked-on enamel finish reinforced wire guard . . no radio interference!
$14.95
50c A WEEK
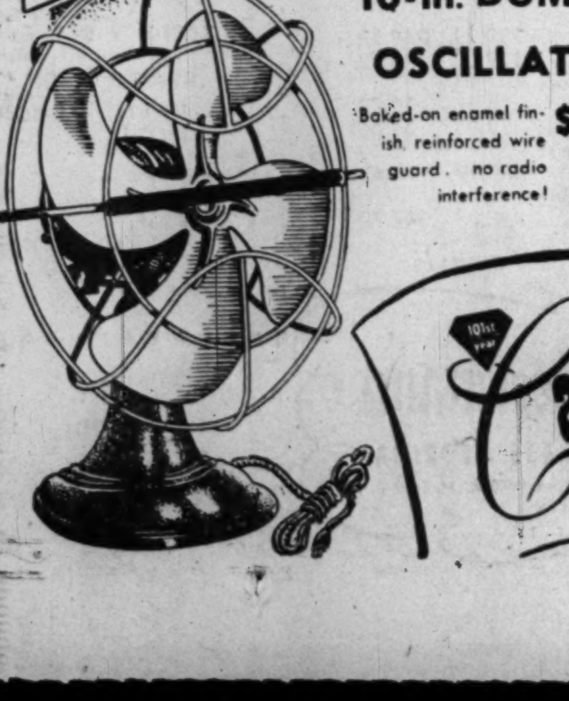
1847 1948, Over a Century of Credit!
101st Year
Castelberg's
1004 F STREET, N.W.
Open Saturdays 9:30 to 6

Tired, "All-In"—Listless Feeling Brought To Halt

As Vibrant Energy is Released To Every Muscle, Fibre, Cell

Do you get up in the mornings still tired, feel down-and-out all day? Have you checked-up on your blood strength lately? Overwork, undue worry, cold, flu or other illness often wears down the red-blood-cells.

Every day—every hour—millions of tiny red-blood-cells must pour forth from the marrow of your bones to replace those that are worn-out. A low blood count may affect you in several ways: no appetite, underweight, no energy, a run-down condition, lack of resistance to infection and disease.

To get real relief you must keep up your blood strength. Medical authorities, by analysis of the blood, have by positive proof shown that SSS Tonic is amazingly effective in building up low blood strength in non-organic nutritional anemia. This is due to the SSS Tonic formula which contains special and potent activating ingredients.

Also, SSS Tonic helps you enjoy the food you eat by increasing the gastric digestive juice when it is non-organically too little or scanty—thus the stomach will have little cause to get balky with gas, bloat and give off that sour food taste.

Don't wait! Energize your body with rich, red-blood. Start on SSS Tonic now. As vigorous blood surges throughout your whole body, greater freshness and strength should make you eat better, sleep better, feel better, work better, play better, have a healthy color glow in your skin—firm flesh fill out hollow places. Millions of bottles sold. Get a bottle from your drug store. SSS Tonic helps Build Sturdy Health.

IMPORTANT!
Chernerized Cars are back
and NEXT TO A NEW CAR A CHERNERIZED CAR IS BEST !!!

Guarantee
Every CHERNERIZED CAR carries a 30-day or one thousand mile guarantee (which ever comes first). This includes both labor and materials.
Joe Cherner PRESIDENT

UNCLE JOE'S 30 EXCLUSIVE CHERNERIZED OPERATIONS

1. Body and Chassis washed and cleaned.
2. Motor cleaned, grease and oil removed from power plant.
3. Inspection by Service Supervisor for necessary repairs.
4. Reconditioning of motor, necessary replacements made.
5. Transmission tested, necessary repairs made.
6. Rear axle construction inspected, necessary replacements made.
7. Front construction inspected, worn parts replaced and thoroughly tightened up.
8. Steering construction checked, adjustments or replacements made.
9. Wiring, for bad connections, etc.
10. Wheels removed. Necessary replacements of bearing, washers, etc.
11. Brakes inspected. Lining replaced if necessary.
12. Inspection for necessary body and fender repairs.
13. Paint inspected, refinished where necessary.
14. Roof or top examined. Leaks repaired or new material installed.
15. Roof or top redressed.
16. Glass examined and replaced where chipped or cracked.
17. Upholstery cleaned, repaired where necessary or material replaced.
18. Chassis and all back running gear painted.
19. Bulbs, reflectors or lenses replaced where necessary.
20. Windshield wipers inspected, necessary repairs or replacements made.
21. Bumpers inspected, bent or broken units repaired.
22. Tires inspected. Replacements made when necessary.
23. Car thoroughly lubricated and springs sprayed.
24. Crank case cleaned, flushed and refilled with fresh oil.
25. Radiator inspected, cleaned out or repaired as necessary.
26. Body bolts checked and tightened.
27. Battery tested, connections checked or replaced. New battery installed if necessary.
28. Body and fenders cleaned and simonized expertly.
29. Road-tested to check performance.
30. Last, but not least, our guarantee goes with every Chernerized Car.

CHERNERIZING is back! The famous process pioneered by Uncle Joe Cherner consists of 30 exclusive CHERNERIZING operations by top flight mechanics employing the finest equipment . . . better reconditioning because the CHERNERIZING process uses only original factory parts. Take a look at the list of operations on the left. You will see that every CHERNERIZED car is checked and double checked from bumper to bumper. You will see that CHERNERIZING is a costly process, yet it doesn't cost you a dime. Yes, CHERNERIZED CARS are back . . . and NEXT TO A NEW CAR A CHERNERIZED CAR IS BEST. We back that statement all the way with a bona fide 30-day unconditional guarantee.

'47 OLDS Sedanette "76" hydra-matic; r. & h.	$2395
'47 DE SOTO Custom 4-dr.; radio and heater	2295
'47 MERCURY Sedan-coupe, radio and heater	2195
'47 CHEVROLET Fleetline Sedan, radio and heater	2195
'47 STUDEBAKER 4-door Reg. Champ.; heater	2095
'47 FORD Sedan Coupe, Super de luxe; white side-walls; r. & h.	1895
'47 FORD Super de luxe 4-door, radio and heater	1895
'47 FORD 2-door Super de luxe; radio and heater	1895
'47 FORD 4-door	1695
'46 BUICK Roadmaster 4-door Sedan, radio and heater	2295
'46 PONTIAC Streamliner 4-door Sedan, radio and heater	2095
'46 OLDSMOBILE "76" 4-door, radio and heater	2095
'46 PONTIAC Streamliner Sedanette, radio and heater	2095
'46 OLDSMOBILE "76" Sedanette, Hydra-Matic, radio and heater	1995
'46 MERCURY 2-door; radio and heater	1795
'46 FORD Sedan Coupe, radio and heater	1695
'40 PACKARD, Model 120, black, white sidewalls	1095

'48, '47, '46 FORDS, ALL MODELS
Many others in all makes, models

1946 PONTIAC 4-DR. SEDAN
It'll take your breath away! Like a new car! Flawless, showroom finish, radio and heater
$1995

1946 FORD CONVERTIBLE
A perfect, Chernerized car . . . the blue finish gleams like new! Equipped with radio and heater
$1895

CHERNER
SALES Ford SERVICE
1781 FLORIDA AVE. N.W. • HObart 5000

LEWIS & THOS SALTZ
QUALITAS SUMMA

The Lewis & Thos. Saltz (1409 G Street)

Semi-Annual Clearance Sale

Monday Morning at 9

We could have skipped our semi-annual sale. There is little chance that we can replace merchandise at lower or even the same prices. But our customers look to us at this time to provide our fine quality clothes and furnishings at prices that mean considerable savings.

There is no "distress" merchandise in our stock. We never buy for "sale" purposes. So every article offered is standard quality and enables you to purchase at substantially lower prices everything you need now or will for the next few months.

MEN'S TOILETRIES

9—$10 "For Men Only" After Shave Lotion. By John Frederics, **$3.25**

MEN'S FINE SHIRTS

155—$6.50 Blue & White Basket Weave Shirts. Button-down collar attached made by Master Guild. Single-needle stitching, single-button cuff. All sizes . . . **$4.95**

93—$5.00 Striped Woven Oxford Shirts Made by Master Guild. Spread collar, French cuffs. Size 14½ to 16½ . . . **$3.95**

188—$15 Finest Imported Sea Island Egyptian Cotton Shirts made by one of America's best shirt makers. Single-needle stitching throughout, collar attached, French cuffs. Handsome neat patterns. All sizes . . . **$10.95**

277—$10 Fine Imported Sea Island Egyptian Cotton Shirts made by one of America's best shirt makers. Single-needle stitching throughout, collar attached, French cuffs. Handsome neat patterns. All sizes . . . **$7.95**

97—$5 White Basket Weave Shirts. Button-down collar attached. All sizes . . . **$3.95**

139—$7.50 White Broadcloth Shirts. Collar attached, French cuffs and single button-down cuffs. All sizes . . . **$5.95**

SHORT SLEEVE SUMMER SPORTS SHIRT

[illegible]—$5.95 Seersucker Sports Shirts. Woven rayon and cotton stripes [illegible] checks. Blues, browns colorings on white grounds. Small, large, [illegible]-large . . . **$4.95**

[illegible]—$10 Sports Shirts. Light weight, printed batiste. Exquisite colorful colorings and beautiful patterns. Small, medium and large . . . **$7.95**

4[illegible]—$4.95 Fine Cotton Mesh Sports Shirts. Ecru grounds. Small, medium, large . . . **$3.95**

31—$8.50 Cotton Rayon Sports Shirts. Hawaiian prints, gay and colorful. Size medium only . . . **HALF PRICE $4.25**

IMPORTED SWEATERS

47—$12.50 Full-fashioned Sleeveless Pure Wool Sweaters. Jacquarded patterns made in Scotland. Tan, green, blue grounds. Small, medium, large . . . **$9.95**

41—$20 Full-fashioned Pure Wool Scotch Long Sleeve Sweaters. 60% cashmere, 40% wool. Camel and blue mix, natural and green mix. Small, medium, large . . . **$14.95**

LEISURE JACKETS

17—$50 Fine Quality Worsted Flannel Leisure Jackets in natural, beige and heather shades. Sizes: 40, 42, 44 . . . **$34.75**

13—$35 Cardigan Collarless Leisure Jackets. Rayon. Blue and buff. Sizes 36 to 42 . . . **$24.75**

4—$35 Gabardine and Wool Combination Leisure Jackets. Sizes 38 and 40 . . . **$17.50**

3—$45 Forstmann Charmeen and Wool Combination. Size 40 only. **HALF PRICE $22.50**

1—$55 Wool and Suede Combination Leisure Jacket. Canary and blue. Size 40 . . . **$27.50**

17—$50 Cardigan Collarless Leisure Jackets Forstmann Charmeen gabardine and Forstmann Doeskin. Sizes 42 and 46 . . . **$34.75**

1—$65 Gabardine Outdoor Jacket. All wool gabardine shell, hand-made button holes and leather lined. Size 44 . . . **$39.50**

9—$35 All Wool Leisure Jackets. Herringbone weave. Solid shades—canary and white. Sizes: 36, 38, 44 and 46. **HALF PRICE $17.50**

MEN'S FURNISHINGS

LONG SLEEVE SUMMER SPORTS SHIRTS

71—$11.95 Sports Shirts. Rayon screen weave. Green, cocoa, French blue. Small, medium, large . . . **$8.95**

37—$10 All Wool Woven Polo Shirts. Two button front. Natural tan, aqua, canary. Small, medium, large . . . **$6.95**

47—$7.95 Sports Shirts. Horsehead designs printed on solid colored rayons. French blue, red and yellow. Medium and large . . . **$5.95**

19—$10 Sports Shirts. Solid colors—greys, natural, canary, white. Small, medium, large . . . **$6.95**

47—$7.50 Light Weight Printed Cotton. Tan, green, blue. Medium and large . . . **$5.95**

14—$10 Raylaine Sports Shirts. 40% wool, 60% rayon. White only. Soiled. Extra-large . . . **$3.95**

17—$13.75 Wool and Cotton White Diagonal Zipper Front Sports Shirts. Small, medium, large and extra-large . . . **$10.95**

BASQUE SHIRTS

98—$5 Imported Lisle Mesh Polo Shirts. Collar attached, three button front, pull over. "World's healthiest shirts." White only short sleeves. Small, medium, large . . . **$3.95**

93—$5 Basque Shirts. Crew neck, short sleeves, white neat patterns. Small, medium, large . . . **$3.95**

41—$4.50 Basque Shirts. Cable stitched, all cotton, light and porous, crew neck, short sleeves. Yellow, blue. Medium and large . . . **$3.35**

CONVERTIBLE COLLAR PAJAMAS

107—$10 Finest Quality, Multi-filament, Rayon Pajamas. Made by one of America's best pajama makers. Solid color two-tone trim. Burgundy and grey, blue and grey, light blue and corn. B, C, D . . . **$7.95**

57—$7.50 Rayon Pajamas. Neat hair line stripes and checks. White grounds, blue and tan colors on white grounds. B, C, D . . . **$5.95**

IMPORTED ENGLISH RAINCOATS

19—$29.50 Raincoats. Cotton twill gabardine made in England. Plaid cotton linings, slash pockets, regimental band collar. Sizes: 42, 44, 46; 44 and 46 shorts . . . **$19.95**

37—$95 Fine Cotton Twill Gabardine Imported English Trench Coats. Made in England by the world's most renowned maker. Double breasted, plaid lining, shoulder epaulets, full belt, storm pockets, shoulder gun pads. Natural and dark. Sizes: 34 to 46 regulars, shorts and longs . . . **$78.50**

17—$60 Imported English Civilian Raincoats. Fine cotton twill, cotton gabardine. Single breasted, fly front, bal collar, slash pockets. Tan. Sizes: 36 to 46 regular; 34 to 44 shorts; 38 long . . . **$48.50**

MEN'S UNDERSHORTS

78—$2.00 Celanese Boxer Shorts. White. Sizes 30 to 40 . . . **$1.55**

71—$1.50 Celanese Boxer Briefs Sizes 30 to 38. White . . . **$1.15**

SUMMER SLACKS (FIRST FLOOR)

51—$7.50 Cord Slacks. Rayon and cotton. Tans and greys. Sizes 30 to 38 . . . **$5.95**

61—$10 Screen Weave Rayon Slacks. Natural and white. Sizes 30 to 42 . . . **$7.95**

68—$8.75 Mohair Cotton and Rayon Slacks. Natural color. Sizes 32 to 42 . . . **$6.95**

WINTER & SUMMER HOUSE ROBES

39—$10 Woven Cotton Washable Robes. Interesting plaid and check designs. Small, medium, large . . . **$7.95**

7—$12.95 Woven Cotton Seersucker Robes. Greys, blues, browns. Medium and large . . . **$10.95**

37—$20 Solid Printed Pattern Rayon Robes. Full cut, three pocket. Lovely neckwear patterns. Blues, red grounds. Medium, large, extra-large . . . **$14.95**

21—$13.50 Spun Rayon Robes. Polka dots, plaids, woven checks. Medium and large . . . **$10.95**

14—$18.50 Pure Virgin Wool Robes made by one of America's finest robe makers. Small, medium, large. Blue and red grounds . . . **$14.95**

1—$100 Dressing Gown. Cashmere and wool. Natural color. Extra-large . . . **$69.50**

14—$65 Rayon and Wool Robes. Lined and unlined. Blue and red grounds. Jacquarded. Medium and large . . . **$39.50**

3—$37.50 Wool Robes. Notch collar. Wine color lambs wool. 2 medium and 1 large . . . **$24.75**

7—$30 Pure Wool Flannel Robes. Blue and maroon piped. Medium and large . . . **$21.75**

17—$25 All Wool Robes. Glen plaids and checks. Small, medium, large . . . **$19.75**

KNITTED BATHING TRUNKS

73—$5 Pure Wool Knitted Bathing Trunks made by one of America's foremost and recognized makers. Built-in supporter. Natural, tan, navy blue, royal blue and wine. Sizes 32 to 42 . . . **$3.95**

47—$6.50 Pure Wool Knitted Bathing Trunks made by one of America's foremost and recognized makers. Built-in supporter. Natural, tan, navy blue, royal blue and wine. Sizes 32 to 42 . . . **$4.95**

13—$10 All Wool Knitted Bathing Trunks. Blues, browns. Medium size only. Full fashioned . . . **$4.95**

SUMMER SPORTS JACKETS (FIRST FLOOR)

14—$19.95 Single-breasted Corduroy Jackets. Traditional three-button model in Havana brown, natural, camel and olive green. Sizes: 36, 38, 39, 40, 42, 44; 40, 42, 44 longs . . . **$15.75**

7—$27.50 Cotton Whipcord Sports Jackets with leather buttons. Traditional three-button patch pockets model with leather buttons. Natural tan. Sizes: 38, 40, 42 . . . **$19.95**

12—$30 Havana Brown and Navy Blue Belgian Linen Jackets. Three-button model. Sizes: 38, 39, 42; 39, 40 long . . . **$22.95**

FOUR-IN-HAND TIES

188—$2.50 Imported Woolen Ties. Neat and fancy patterns. Deep reds, blues, greens, browns and tans . . . **$1.85**

136—$2.50 Pure Silk Foulards. Light and dark shades. Assorted colors and patterns . . . **$1.65**

183—$5.00 Pure Silk Foulards and Macclesfield Neckwear. Mostly imported. Excellent assortment of colors . . . **$3.65**

195—$6.50 Imported Pure Silk Spitalfields. Pure silk jacquarded printed crepes, pure silk prints. Conservative and bold patterns . . . **$4.45**

171—$1.50 Galey and Lord Washable Ties. Hand-made, seven fold construction in neat and bold check and plaids . . . **$1.15**

136—$1.00 Galey and Lord Washable Cotton Bow Ties. Hand-made, adjustable . . . **$.79**

LINED GLOVES

$7.50 to $16.50 Gloves. Fine assortment. Wool lined. Grey, tan. Small, medium and large . . . **$5.95 to $10.95**

HALF HOSE

24—$6.50 Argyle Half Hose. Pure wool hand-made in Scotland. Size 11 only . . . **$3.95**

87—$1.00 Nylon Anklets. Whites and blues. Sizes: 10½, 11, 11½ . . . **$.79**

231—$1.50 Imported Brushed Wool Half Hose and Anklets. Camel, French blue, sea green and white. Sizes 10½ to 13 . . . **$1.05**

STRAW HATS & PANAMAS

72—$5 Cocoanut Straws and Stiff Brim Sailors. All sizes . . . **$3.65**

42—$7.50 Panama Hats. White and natural. Various wanted shapes. All sizes . . . **$5.65**

136—$10 Straw Hats, Panamas, Leghorns, Linons and Bakus. Natural and white. All sizes . . . **$6.85**

106—$15 Panamas, Leghorns, Milans. Pinched front, flat tops, telescopes. All sizes . . . **$9.85**

32—$25 to $75 Panamas. Finest quality. Excellent shapes. White. All sizes . . . **$14.85 to $49.85**

FELT HATS

38—$12.50 Felt Hats. Browns, tans, greys. Good shapes. Sizes: 6⅞ to 7½ . . . **$8.85**

133—$15 Felt Hats. Top quality. Browns and greys. Excellent shapes. Sizes: 6⅞ to 7½ . . . **$10.85**

BRUCE CURRIE HAND MADE SHOES

143 prs. $32.50 Hand-welted Shoes. Medallion tip, wing tip and straight tip. Black and brown; made by Bruce Currie, one of the finest shoe makers in America. Sizes: 9½AA to 11D . . . **$19.85**

FRENCH, SHRINER & URNER SHOES

160 prs. $18.95 French, Shriner & Urner Shoes. Browns, blacks and cordovans. Various models. Sizes: 9AA to 11E. (Broken size range) . . . **$14.95**

76 prs $18.95 French, Shriner & Urner Summer Shoes. Brown and white, and black and white, also all white. Sizes: 9A to 9E. (Broken size range) . . . **$14.95**

ORIGINAL CALIFORNIA CASUAL SHOES

87 prs. $15.50 Original California Casual Shoes. Browns and a few blues. A good range of sizes. **DRASTICALLY REDUCED $3.95 to $9.95**

PAJAMAS

61—$7.50 Pajamas. Solid color woven broadcloth and neat, fancy printed broadcloth, convertible collar Size: D long and E . . . **$5.95**

36—$7.50 Striped Woven Broadcloth, convertible collar, pajamas. Size: B, C, D . . . **$5.95**

86—$2.00 Pajama Shorts, white broadcloth, elastic back. Size: A, B C, D . . . **$1.65**

ROBES

29—$20 Beach Jackets. Terry cloth, heavy weight, absorbent jackets for the beach club or home; jacquarded weaves and plain; canary, white, French blue, sand and tan. Small, medium, large and extra large . . . **$14.95**

MEN'S CLOTHING

MEN'S TROPICAL WORSTED SUITS

27—$75 Fine Quality Tropical Worsted Suits. Medium tan shade, soft grey-greens and greys with neat stripes. Single and double breasted models. Sizes: 37, 38, 39 40, 41, 44 regular; 39, 40, 42 short; 40 and 44 long . . . **$57.50**

67—$55 Tropical Worsted Suits. Single and double breasted models in tans, greys, blues and blue-greys. Regulars, shorts and longs. **$44.50**

34—$45 Tropical Worsted Suits in tans and greys. Practically all sizes . . . **$37.50**

A Group of Tropical Worsted Suits, one and two of a kind, not mentioned here. Regulars, shorts, longs and stouts **DRASTICALLY REDUCED**

SPORTS JACKETS (2ND FLOOR)

38—$75 Hand-tailored Sports Jackets, especially suitable for summer wear, made for us by one of the best tailors in America. Handsome three-button model with leather buttons and patch pockets. Natural, tans, powder blue, greys and light greys. Sizes: 37, 38, 39, 40, 41, 42, 43, 44, 46 regular; 38, 39, 40, 42 short; 39, 40, 42, 44, 46 long . . . **$58.50**

29—$58 Hand-tailored Sports Jackets made for us by Lebow. Three-button model with patch pockets. In tans, blue-greys and browns. Neat all over designs. Sizes: 37, 38, 39, 40, 44 regular; 39, 40, 42 short; 38, 39, 40, 46 long . . . **$38.50**

1—$110 Pure Cashmere Sports Jacket in natural tobacco brown. Single breasted, patch pocket model. Size 39 regular . . . **$78.50**

7—$58 Sports Jackets made for us by Lebow. Handsome grey, neat all over pattern. Sizes: 37, 38, 40, 44, 46 regular; 38 short; 44 long . . . **$44.50**

17—$65 Sports Jackets made by Chester Barrie of London in greys and tans. Three-button models. Neat herringbone designs. Sizes: 38, 39, 40 regular; 37, 38, 40 short . . . **$48.50**

51—$45 and $50 Shetland Sports Jackets. Traditional three-button models. Handsomely designed and tailored in neat checks, herringbones, houndstooth and window pane designs. Practically all sizes 36 to 46 regulars, also shorts and longs . . . **$36.50**

9—$45 Pure Irish Linen Sports Jackets. Tailored in a traditional three-button patch pocket model along easy, casual lines. Sizes: 38, 42 regular; 38, 40, 44, 46 long . . . **$34.50**

MEN'S FINE QUALITY WORSTED SUITS FOR FALL AND WINTER WEAR

15—$95 Blue Unfinished Worsted Suits. Single and double breasted models. A very fine quality of unfinished blue worsted and handsomely hand tailored. Sizes: 40, 42, 44 regular; 38, 39, 42 short; 39, 40, 41, 42, 44, 46 long . . . **$84.50**

5—$125 Chester Barrie Cheviot Suits. Tan and grey herringbone patterns. Double breasted. Sizes: 38, 40, 44 regular; 39, 41 short. **$94.50**

8—$125 Fine Quality English Flannel Suits made by Chester Barrie of London. Single-breasted drape model in bold tan and grey glenurquhart plaids. Sizes: 38, 39, 40, 41, 42, 44 regular; 44 long. **$94.50**

11—$90 and $95 Cheviot Suits. Hand tailored in single and double breasted models. Greys and blue-greys. Sizes: 37, 38, 41, 42, 44 regular; 39, 40 44 long . . . **$78.50**

32—$90 Hand-tailored Suits by Lebow in greys and blues. Single-breasted drape models. Sizes: 36, 38, 39, 42, 44, 46 regular; 37, 38, 39, 40, 41, 42 short; 40, 42, 44 long; 39 stout . . . **$78.50**

42—$72.50 and $75 Fine Quality Worsted Suits in single and double breasted models in greys and tans. Practically all sizes . . . **$58.50**

13—$140 Double-breasted Grey Flannel Suits of the finest imported quality. Beautifully hand tailored. Sizes: 38, 39, 40, 42, 44 regular; 37, 38, 42 short; 39, 40, 42, 44, 46 long . . . **$115**

MEN'S GABARDINE SUITS

58—$75 Natural Tan Gabardine Suits. Single and double breasted models. Finely tailored of fine quality pure worsted gabardine suitable for year 'round wear. Sizes: regulars, shorts and longs . . . **$68.50**

23—$62.50 Natural Tan Gabardine Suits. Single and double breasted models. Excellent quality gabardine. Sizes: regulars, shorts and longs . . . **$57.50**

10—$150 Finest Quality Forstmann Graniteen Light Weight Gabardine Suits. Hand tailored by one of the best tailors in America and hand stitched. Double breasted. Natural tan and Havana brown. Sizes: 39, 40, 43, 44 regular; 40, 42 short; 39, 40, 42, 44 long . . . **$128.50**

MEN'S FULL DRESS SUITS AND TUXEDOES

16—$85 and $90 Full Dress Suits. Sizes: 37, 38, 39, 40, 44, 46 regular; 37, 38, 40, 42, 44 short; 39, 40, 42, 44, 46 long . . . **$68.50**

4—$110 Full Dress Suits. Fine quality barathea weave. Sizes: 44, 46 regular; 39, 42 short . . . **$89.50**

3—$60 Double Breasted Tuxedo Suits. Sizes: 37, 38, 39 short. **$48.50**

MEN'S TOPCOATS AND OVERCOATS

9—$185 Double Breasted Imported Cashmere and Wool Coats in natural camel shade, handsomely hand tailored and hand stitched by Chester Barrie of London. Sizes: 37, 40, 42, 44 regular; 40, 42 short . . . **$149.50**

8—$175 Imported Cashmere and Wool Coats. Hand tailored and hand stitched. Natural camel hair shade. Single breasted. Made by Chester Barrie of London. Sizes: 37, 38, 42 regular; 37, 41 short; 39 long . . . **$147.50**

3—$175 Burberry English topcoats. Pure camel hair in natural shade. Bal-raglan model. Sizes: 38, 40, 42 regular . . . **$138.50**

8—$150 Burberry Cashmere and Wool Coats. Natural tan and light brown. Single breasted model. Sizes. 36, 38, 42 regular; 38, 39 short; 39 long . . . **$115**

8—$65 London Weatherproofs Tweed Coats. Bal-raglan model. Sizes: 35, 36, 37, 39 regular; 38, 40 short . . . **$48.50**

21—$90 Finest Quality Imported Harris Tweeds. Hand woven and hand spun. Bal-raglan and set-in sleeve models in tan, blue and grey herringbones. Sizes: 36, 37, 38, 39, 40, 44 regular; 40, 41, 42 short; 39, 44 long . . . **$78.50**

3—$55 Reversible Tweed Coats. Tweed on one side and cotton gabardine on the other. Sizes: 38, 40 short; 40 long . . . **$39.75**

8—$110 Neat Grey Herringbone Cashmere and Wool Coats. Single breasted, fly front, peak lapel. Made in England. Sizes: 37 38, 40, 42, 44 regular; 40 short . . . **$84.50**

19—$72.50 & $75 Natural Tan Gabardine Coats. Fine quality, bal-raglan model. Sizes: 36, 37, 40, 46 regular; 38, 39, 40, 42 short; 38, 44, 46 long . . . **$62.50 & $68.50**

6—$55 Fine Quality Domestic Gabardine Coats. Bal-raglan and set-in sleeve model. Sizes: 44 regular; 42 short; 46 long . . . **$39.50**

YEAR 'ROUND WEIGHT SLACKS & TROUSERS

A Group of the Finest Quality Trousers We Have Ever Put on Sale. They are choice, and were selected from our own stock in finest quality worsted, gabardines, flannels, coverts, tropical worsteds and doeskins. Tan, blues, browns, greys, blue-greys. Solid colors, neat checks and glen plaids. There are 175 pairs, and comprise a very excellent selection . . . **ALL DRASTICALLY REDUCED**

All Sales Final . . . No Lay-aways . . . No COD's . . . All Items Subject to prior sale

Lewis & Thos. Saltz

1409 G Street, N. W.

EXecutive 3822

Not connected with Saltz Bros.

SALE HOURS, 9:30 A.M. to 9 P.M.

Just 1½ Blocks From Wisconsin and M St., Georgetown

3289 M St. N.W.

The HEARTH Company a division of R. Mars THE CONTRACT CO.

WASHINGTON—BALTIMORE—NEW YORK—ATLANTIC CITY

Cleans House At Lower Than WHOLESALE

Our Buyers have scoured our warehouses for huge NEW savings in this great Sale. Be sure to SHOP this MONEY-SAVING event and CHECK great Savings.
Following are only a few of the BARGAIN Buys—There are hundreds more.

RUGS—CARPETS

14 ONLY—8x10 Chenille Rugs, reversible, brown only—heavy quality, durable ideal for living or recreation room, all year around. Reg. $39.95 ... **$9.95**
4 ONLY—9x12 Chenille Reversible Rugs, same as above. Reg. $49.95 ... **$12.95**
26 ONLY—Armstrong Quaker Rugs, 3 patterns, 9x12. Reg. $10.95 ... **$6.99**
34 ONLY—36x57 Axminster Fringed Rugs, ideal for any room or hall. Reg. $11.50 value ... **$3.95**
2 ONLY—Magee "Kingdom" Embossed Wilton Heavy Quality Rugs, 9x12, floor samples, French peach. Reg. $183.50 ... **$99.95**
6 ONLY—Wool Faced Rugs, 9x12, nationally famous brand, green, beige and wine. Reg. $29.95. **$16.95**
16 ONLY—9x10'6" to 9x11'6" All Wool Rugs in beautiful leaf patterns in gray, blue, wine, sand background. You can expect the maximum wear from these heavy duty rugs. Reg. to $104.50 ... **$49.95**
33 ONLY—Heavy Weight Nationally Famous All Wool Scatter Rugs, manufacturer's samples, all colors, 27x54. The ideal scatter rug for any room in the house. Finest quality, wonderful value. Reg. to $12.95 ... **$4.95**
30 9x12 Rugs—All nationally known brands, floor sample, some soiled at ... **¼ to ½ Off**
25 Pieces of Remnant Stair Carpets, 27" wide odd lengths ... **¼ to ½ Off**

BEDROOM FURNITURE

ONE ONLY—3-pc. Modern Solid Limed Oak Bedroom Suite. Full-size bed, dresser w/mirror, chest. Center guided, dustproof, dovetailed drawer construction, metal drawer pulls. Reg. $229.95. Now **$114.99**
ONE ONLY—4-pc. Mahogany Veneer Bedroom Suite. Full-size bed, chest on chest, dresser w/mirror, nite table. Finest construction, beautifully finished—handsome Hepplewhite styling. Reg. $219.95. Now ... **$114.99**
ONE ONLY—4-pc. Modern Walnut Veneer Bedroom Suite. Full-size bed, dresser w/mirror, chest, nite table. Latest stying, well built, made for unusual service. Reg. $219.50. Now ... **$109.95**
26 Odd Beds, Full-size Only—All finishes and styles, as is. Some scarred, some without rails. Values to $49.95. Now ... **$4.99**
46 Odd Dressers, Chests, Chest on Chests, Vanities, Benches, Nite Table—All Finishes—All Styles—VALUES UNSURPASSED ... ½ OFF

LINEN DEPARTMENT

HEAVY NAVY WEIGHT BATH TOWELS, All White, slight irregulars 22x44—Reg. $1.00 (if perfect) ... each 48c

TABLE DAMASK—Attention Hotels, Institutions, Linen Supply, etc.
45"—Reg. $1.09 per yd. ... $.59 per yd.
58"—Reg. $1.29 per yd. ... $.69 per yd.
64"—Reg. $1.49 per yd. ... $.79 per yd.

Cannon Toweling—500 yds. cotton huck toweling, 18" wide. Reg. $.34 yd. ... yd. **$.20**
Dental Towels, famous Fairfax quality, snowy white cotton hucks, 14"x20". Attention, Dentists, Doctors, Beauticians ... per doz. **$1.39**
Diapers, famous Birdseye diapers, large 30x30 size. Reg. $3.95 ... doz. **$2.69**
SHEETS—Snowy White heavy quality Type 140 nationally famous brands 54x90, Ideal for cots and camping—Reg. $1.99 each ... each $1.48
Pillow Cases, heavy duty Type 128, 45x36, solid color rose, Reg. $.85 ea. ... 4 for **$1.00**
Sheets—Famous Dan River Type 140, 81x108. Reg. $3.49 ea. ... **$2.69**
Matching Cases, 45x38½ ... ea. **$.59**
247 Cannon Guest Towels, solid colors, jacquard patterns. Reg. $.59 ea. ... ea. **$.26**
15 Springfield All Wool 72x90 Blankets, satin bound, white only. Reg. $11.95 ... **$5.99**
87 Pr. 2½ Yd. Curtains, cushion dot ruffled marquisette curtains. Extra wide. Reg. $4.99. Pr. **$2.88**
All Down Filled Bed Pillows. Fine blue and white stripe ticking. Reg. $6.99 ... **$3.99**
LARGE ASSORTMENT OF CHAIR AND SOFA, STUDIO COUCH, SOFA BED SLIP COVERS, MANY ASSORTED COLORS AND PATTERNS
CHAIRS—REG. $8.95 ... $4.99 DAVENO—REG. $12.95 ... $7.99
STUDIOS—REG. $9.95 ... $5.99 SOFAS—REG. $19.95 ... $9.99
Mattress Covers, durable unbleached muslin. Reg. $3.99 ... **$1.77**
125 ONLY—Odd Patterns of Famous Bates Bedspreads and Drapes. All colors and sizes. Reg. $9.95. **$4.99**
68 Chenille Bedspreads in beautiful multi-color patterns. Reg. $9.95 ... **$4.99**
Shower Curtain with matching drapes in gay floral plastics. Reg. $7.95 ... **$3.59**

ELECTRICAL APPLIANCES

3 ONLY—Famous Nationally Advertised Electric Ranges, fully insulated, complete clock and timer. Reg. $279.95 ... **$199.95**
7 ONLY—Famous Make All Electric Hot-water Heaters, latest models in various sizes, double element.
30 Gallons—Reg. $124.50 ... **$97.50** **52 Gallons**—Reg. $143.95 ... **$112.50**
40 Gallons—Reg. $133.95 ... **$102.50** **82 Gallons**—Reg. $190.00 ... **$144.50**
35 Table Model Radios, all famous brands, floor samples, 5 tube dynamic speakers. Reg. $22.90 to $99.50 ... **$16.99 to $79.99**
1 ONLY—Console Radio—Blond finish. Combination AM-FM. Push buttons—automatic record changer. Reg. List $395.00 ... **$249.95**

FOLDING CHAIRS AND TABLES

29 ONLY—Famous Samson All Steel Folding Chairs—Extra heavy, durable quality in assortment of odd colors. Reg. $6.95 ... **$4.49**
85 ONLY—Samson Folding Bridge Chairs, spring seats, cover in durable brown washable covering only, rubber capped, ideal for church, school or other institutional purposes. Reg. $7.95 ... **$5.50**
12 ONLY—Samson Bridge Tables, slightly scarred. Reg. $4.95 ... **$2.95**

LAMP DEPARTMENT

17 ONLY BRASS AND CRYSTAL TABLE LAMPS, spun silk and parchment shades—Reg. $10.95 ... $3.97
20 ONLY—Odd Lot Boudoir Lamps, assorted colors and types. Reg. $2.49 to $4.95 ... **$1.99**

LIVING ROOM FURNITURE

2 ONLY—Chippendale Sofas, full spring construction, 1 royal blue, 1 medium blue. Reg. $119.95. **$39.99**
11 ONLY—Lounge Chairs, London Club and Lawson Duran. Covers, red, green, ivory; full spring construction, excellent workmanship, unusually comfortable. Reg. $99.95 ... **$59.97**
1 ONLY—Regency Sofa—Matelesse, famous "Arrow-Bilt" construction. Floor sample as is. Reg. $399.95 ... **$187.50**
1 ONLY—Regency Sofa—Red wool and linen damask—down and feather cushion. Floor sample as is. Reg. $399.95 ... **$187.50**
6 "Royal" Easy Chairs, assorted covers with ottomans. Famous reclining chair. Reg. $119.95. **$87.96**
4 ONLY—Platform Rockers, assorted tapestries, full size and comfortable. Reg. $59.95 ... **$37.99**
4 ONLY—Modern Sectional Sofas. 3-pc. assorted heavy modern cotton tapestry, full spring construction. Reg. $199.00 to $249.95 ... **$119.95**

SUMMER FURNITURE

3 ONLY—Deck Chairs. Seasoned hardwood with footrests, excellent construction. Reg. $29.99. **$14.97**
3 ONLY—"Hettrick" Gliders with cushions, "slightly damaged." Reg. $42.95 ... **$21.95**
4 ONLY—Outdoor Chaise Lounges, water repellent covers. Reg. $29.95 ... **$17.99**
18 ONLY—Famous Lloyd Outdoor Chairs, all metal with back and seats of woven steel—cool and comfortable. Red only. Reg. $8.95 ... **$4.99**
26 ONLY—SIESTA CHAIRS—natural wood frame covered in Green and White canvas with foot rest and adjustable back to any position ideal for lawn and beach—Reg. $8.95, $4.99
Outdoor Tables, all metal finished in white enamel 27" round top. Reg. $12.95 ... **$6.99**

JUVENILE DEPARTMENT

12 ONLY—Baby's Chifforobe. Styled in Hollywood, in blond and white, excellent construction and finish. Reg. $64.95 ... **$44.97**
4 ONLY—Cribs. Maple, double drop sides and adjustable springs, nationally famous make. Reg. $49.95 ... **$29.95**
3 ONLY—Cribs. Waxed birch, double drop sides, hand-rubbed finish, adjustable springs, famous make. Reg. $54.95 ... **$33.95**
4 ONLY—Kiddie Koops, in white only with mattress. Fully enclosed metal screen. Reg. $49.95. **$35.95**
7 ONLY—Tricycles. Full ball-bearing wheels, adjustable handle-bar and seats, heavy rubber tires. Reg. $19.95 ... **$12.95**
16 ONLY—Baby Carriages. Floor samples. Nylon wheel bearings, water-repellent covers, latest models. Reg. $49.95 ... **$33.95**

BEDDING DEPARTMENT

4 ONLY—SIMMONS HIDE-A-BED LOVE SEATS, slightly soiled floor samples—Reg. $249.50 ... $149.50
8 ONLY—Hollywood Bed, innerspring mattress on box spring on legs. Blue and white ACA covering. Reg. $49.95 ... **$24.94**
6 ONLY—Odd Lot Fabric Springs. As is. Assorted sizes. Cash and carry ... **$1.00**
21 ONLY—30" Cot-size Mattresses, blue and white, ACA ticking. Reg. $10.95 ... **$3.99**
20 PIECES ONLY—Odd Lot of Nationally Famous Best Quality Bedding in full and twin sizes. Innerspring mattresses and box springs. Reg. $49.50 ... **$26.92**

PLENTY OF **FREE PARKING** IN REAR OF STORE

Reg. $6.99 **All Down Bed Pillows $3.99** Fine Blue and White Stripe Ticking

This sale ending Tuesday Night, July 20, is only at our Georgetown Retail Store

3289 M St. N.W.

GOP Quotes Anti-Trumanites

By the United Press

The Republican National Committee last night issued a 6000-word campaign document quoting 45 Democratic political leaders and labor leaders on President Truman's changes of leading his party to victory in November.

Virtually all of the statements were made before or during the Democratic National Convention last week and before Mr. Truman was nominated.

The quotations included:

Boss Frank Hague of New Jersey, July 4, 1948 — "Every leader in this State has informed me that if Truman is a candidate there will be a complete Republican landslide."

Chairman Leon Henderson of Americans for Democratic Action, June 29, 1948—"To my second-hand knowledge he has been advised by friends that he can't win (the election) and that he will be charged with the disintegration of the Democratic Party."

Senator Hill (D., Ala.), March 23, 1948—"The situation in Alabama and the South today makes it clear there cannot be Democratic Party unity with President Truman as the nominee of the party."

Jack Kroll, CIO-PAC director, April 29, 1948—"It is Mr. Truman's misfortune to have succeeded Franklin D. Roosevelt and what he does suffers by comparison with the great President . . ."

Social Sciences Unit Set Up

By The Associated Press

The Office of Education yesterday set up a "national clearing house" of information on the social sciences.

One of the first functions of the new agency, said its director, will be to study the relation of atomic development to the teaching of history, geography, economics and other social sciences. Another will deal with the teaching of American democracy in colleges.

Director of the new unit, which will serve colleges and universities, is Dr. Claude E. Hawley, Waukegan, Ill., wartime chief under General MacArthur of psychological warfare against Japan.

Brannan Opens House Donated to Catholic Church

Secretary of Agriculture Charles F. Brannan yesterday officially opened a model prefabricated house donated to St. Michael's Catholic Church and erected at Pershing dr. and Fenton st., Silver Spring, Md.

The Rev. Joseph A. Deppe, pastor of the church; J. Bond Smith, general counsel to the Maryland-National Capital Park and Planning Commission, and others participated in the ceremony.

The two-bedroom house is to be used for the benefit of the church's building fund.

"Keep Rollin' with Nolan"
VACATION AND AUTO LOANS
Favorable Rates
NOLAN
1102 New York Ave. N.W.
Greyhound Bus Terminal
RE. 1200
Open Till 6 P. M.

Enjoy the prizewinning sports column, "This Morning With Shirley Povich."

National Weather Summary

Forecast, Washington Area

Today—Partly cloudy, hot and humid with thundershowers likely in the afternoon and [illegible]. Highest temperature about 90. [illegible]—Fair, not so warm.

Maryland—Today, hot and humid; [illegible] showers likely in afternoon and evening. Monday—Fair not so warm.

Vriginia—Today, hot and humid; [illegible] thundershowers in the evening. [illegible], partly cloudy; showers in the south portion; no so warm in the north portion.

Winds—Southwesterly [illegible]. Visibility—good. For latest up-to-the-minute flying weather, call NA. 4830.

Departures From Normal

Accumulated excess of temperature since January 1, 1948, 2.29 degrees. Excess since July 1, 1948, 0 degrees.

Accumulated excess of precipitation since January 1, 1948, 4.89 inches. Deficiency since July 1, 1.63 inches. Temperature year ago yesterday—High, 87; low, 72.

Sun, Moon, Tides, River

Sun rises, 4:57 a. m.; sets, 7:31 p. m. Moon rises, 6:10 p. m. and sets, 2:19 a. m.

Tides—High, 5:57 a. m. and 6:30 p. m.; low, 12:12 a. m. and 12:58 p. m. (Coast and Geodetic Survey). Potomac River very muddy at Great Falls (U. S. Engineers).

Temperatures	High	Low	Rain	Temperatures	High	Low	Rain	Temperatures	High	Low	Rain
Abilene, Tex.	99	71	...	Denver, Colo.	76	58	...	New Orleans		74	...
Albany, N. Y.	80	63	...	D. M'nes, Ia.	84	64	.18	New York City	77	66	...
Alb'que, N. M.	96	65	...	Detroit, Mich.	[illegible]	[illegible]	.12	Oklahoma City	95	72	...
As'ville, N. C.	90	66	...	El Paso, Tex.	96	70	...	Omaha, Nebr.	87	64	.01
Atlanta, Ga.	92	70	.07	Ft. W'th, Tex.	97	78	...	Phoenix, Ariz.	108	79	...
Atl. City, N. J.	75	69	.09	G'veston, Tex.	92	77	.12	Pittsburgh, Pa.	88	76	.81
Balto, Md.	84	70	...	H'risburg, Pa.	80	67	.19	P'tland, Me.	80	63	...
B'lings, Mont.	76	55	...	Huron, S. D.	80	57	...	P'tland, Oreg.	83	63	...
Bir'ham, Ala.	91	71	.07	Ind'polis, Ind.	87	68	.22	Raleigh, N. C.	93	71	...
B'arck, N. D.	77	58	...	Jackson, Miss.	92	76	...	Reno, Nev.	94	50	...
Boise, Idaho	94	87	...	Kan. City, Mo.	88	69	...	R'hmond, Va.	94	71	...
Boston, [illegible]				Lit. Rock, Ark.	93	72	...	St. Louis, Mo.	92	74	...
Br'sville, Tex.	88	75	1.13	Los Angeles	86	59	...	Salt Lake City	97	64	...
Buffalo, N. Y.	84	69	...	Louisville, Ky.	91	70	.02	S. A'nio, Tex.	98	76	.15
Burl'ton, Vt.	81	71	...	Memphis, Ten.	96	71	...	San Francisco	64	53	...
Ch'enne, Wyo.	80	59	...	Miami, Fla.	85	78	.02	Seattle, Wash.	84	59	...
Chicago, Ill.	89	69	...	M'aukee, Wis.	86	66	...	Sh'port, La.	97	78	.24
Cl'and, Ohio	93	69	...	Mpls.-St. Paul	79	62	...	Wash., D. C.	88	76	.65
Col'bus, Ohio	88	70	.03	M'mery, Ala.	92	72	.40	W'hita, Kans.	91	65	.45
				N'hville, Tenn.	96	70	...	Yuma, Ariz.	106	80	...

See **DUMONT Television** AT **DOWD'S**
RADIO & ELECTRIC CO.
4418 CONN. AVE. N.W.

Phone EMerson 3800

Electrical Center
514 10TH STREET N.W. NA. 8872
1 Hr. Free PARKING S AR-PLAZA GARAGE
FEATURES:
the finest names in **Television**
- ADMIRAL
- CROSLEY
- DUMONT
- EMERSON
- GENERAL ELECTRIC
- HALLICRAFTER
- MOTOROLA
- PHILCO
- RCA VICTOR
- STROMBERG-CARLSON
- TELE-TONE
- WESTINGHOUSE

TERMS AS LOW AS 2.00 WEEKLY
A few floor demonstrators. Reduced $125.00 with new set guarantee.

Sooner or Later You'll Buy One
It Might as Well Be Now!

• RADIO • TELEVISION • RECORDS • APPLIANCES •

MODERN MIRACLE
...that can happen to you

THE DU MONT HAMPSHIRE. Functional simplicity in blond hardwood with leather trim. World's largest *direct-view* screen—213 square inches! AM, FM, world-wide shortwave radio and high-fidelity automatic record player. $2495*

IN YOUR living room a handsome cabinet of blond hardwood, trimmed with leather. There's the touch of a finger, a slight whir, and into the room emerges the world's largest *direct-view* television screen. A clear, brilliant, flicker-free picture—television as you always knew it must some day be. But the cabinet holds more. AM, FM, and shortwave radio; and an automatic record-player—all with matchless tone. It's a wonderful age we're living in. Enjoy it! Du Mont receivers are backed by 17 years' experience in electronic engineering.

FIRST IN DEVELOPMENT. It was Dr. Allen B. Du Mont's development of the cathode-ray tube from a laboratory curiosity that made electronic television practical.

FIRST IN PRECISION ELECTRONICS. Du Mont Laboratories are the world's foremost makers of fine precision instruments employing the cathode-ray tube for many scientific uses.

FIRST IN RADAR. In 1933, Dr. Du Mont filed a patent application which the army asked him to withdraw and develop the invention in deepest secrecy. That was radar.

FIRST IN BROADCASTING. Du Mont operates one of the first television networks. Its key station, WABD—New York, has the world's largest and best equipped studio.

FIRST IN STATION EQUIPMENT. A large part of the television broadcasting stations now on the air was planned by Du Mont engineers and built with Du Mont broadcasting equipment.

FIRST IN FINE RECEIVERS. Du Mont built the first commercial home receiver (1939) and was first on the market with a full line of fine postwar receivers (1946).

DUMONT
First with the Finest in Television

THE CHATHAM. Table-top television on 72 sq. in. screen, all channels, FM radio. $445*

THE SAVOY. Small-space console—72 sq. in. screen, AM, FM radio, automatic record player. $795*

THE WESTMINSTER. 213 sq. in. direct-view screen, AM, FM, shortwave radio, automatic record player. $2495*

THE SHERWOOD. Period-styled cabinet—116 sq. in. screen, AM, FM, shortwave radio, automatic record player. $1795*

THE DEVONSHIRE. Smartly modern—116 sq. in. screen, AM, FM, shortwave radio, automatic record player. $1795*

Cabinets designed by Herbert Rosengren

*plus installation

We, the franchised Du Mont dealers of the Washington area, cordially invite your inspection of these magnificent instruments. Their performance will give you a standard of comparison by which to judge all television reception.

MARYLAND
BETHESDA
YOST ELECTRONICS • 7034 Wisconsin Avenue
CHEVY CHASE
DOWD'S CHEVY CHASE RADIO & ELECTRIC COMPANY 4418 Connecticut Avenue N.W.
SILVER SPRING, MD.
WARD'S RADIO & APPLIANCES • 8535 Georgia Avenue N.W.

VIRGINIA
ARLINGTON
ARLINGTON TELEVISION LABORATORIES
10th and North Washington Boulevard

WASHINGTON, D. C.
CAMPBELL MUSIC CO. • 1108 G Street N.W.
COLONY RADIO SALES & SERVICE • 6119 Georgia Avenue
ELECTRICAL CENTER • 514 10th Street N.W.

The Federal Diary by *Jerry Kluttz*

Classification Act Raised Salaries Only 46%, Survey Shows

By Jerry Kluttz

A new study by Civil Service reveals that the average salary under the Classification Act has been raised only 46 per cent since 1940. In contrast, the cost of living has risen 70 per cent and it's still on the move upward.

In 1940, the average salary of the annual classified employe was around $2200. The recent flat $330 pay raise will boost his average salary to $3225, a dollar increase of $1025 or a percentage raise of 46.6. The number of classified employes is now 850,000.

The Civil Service study doesn't show it, but the average classified employe has lagged behind his colleagues in both Government and industry in pay boosts since 1940.

In Government, for example, the salary of the average postal employe has been raised about 64 per cent since before the war. The other big bloc of Federal workers—the per diems—have had average increases of at least 60 per cent. Figures compiled by the Bureau of Labor Statistics show that many industries have doubled the salaries of their employes.

The Civil Service study of classified salaries is as follows:

1940 rate.	Present rate.	Pct. Increase.
$720	$1410.00	95.8
780	1500.00	92.3
840	1588.00	89.0
900	1660.00	84.4
960	1732.00	80.4
1200	2020.00	68.3
1260	2086.00	65.6
1320	2152.00	63.0
1380	2218.00	60.7
1440	2284.00	58.6
1500	2350.00	56.7
1560	2423.04	55.3
1620	2498.28	54.2
1680	2573.32	53.2
1740	2648.76	52.2
1800	2724.00	51.3
1860	2799.24	50.5
1920	2874.48	49.7
1980	2949.72	49.0
2000	2974.80	48.7
2040	3024.96	48.3
2100	3100.20	47.6
2160	3175.44	47.0
2200	3225.60	46.6
2220	3250.68	46.4
2300	3351.00	45.7
2300	3601.80	56.6
2400	3476.40	44.9
2400	3727.20	55.3
2500	3601.80	41.1
2500	3852.60	54.1
2600	3727.20	43.4
2600	3978.00	53.0
2700	3852.60	42.7
2700	4103.40	52.0
2800	3978.00	42.1
2800	4228.80	51.0
2900	4103.40	41.5
2900	4354.20	50.1
3000	4228.80	41.0
3000	4479.60	49.3
3100	4354.20	40.5
3100	4605.00	48.5
3200	4479.60	40.0
3200	4730.40	47.8
3300	4605.00	39.5
3400	4730.40	39.1
3500	4855.80	38.7
3600	4981.20	48.4
3700	5106.60	38.0
3800	5232.00	37.7
3900	5357.40	37.4
4000	5482.80	37.1
4100	5608.20	36.8
4200	5733.60	36.5
4400	5984.40	36.0
4600	6235.20	35.5
4800	6474.60	34.9
5000	6714.00	34.3
5200	6953.40	33.7
5400	7192.80	33.2
5600	7432.20	32.7
5800	7671.60	32.3
6000	7911.00	31.9
6200	8150.40	31.5
6400	8389.80	31.1
6500	8509.50	30.9
6750	8808.75	30.5
7000	9108.00	30.1
7250	9407.25	29.8
7500	9706.50	29.4
8000	10305.00	28.8
8250	10330.00	25.2
8500	10330.00	21.5
8750	10330.00	18.1
9000	10330.00	14.8

GREAT GUY: One of the ablest career men produced by the Government will retire in a few days. He's Frederick John Bailey, assistant to the Budget Bureau director, who has served Uncle Sam faithfully and well for 47 years.

His first Government service was as principal of a provincial secondary school in the Philippines from 1901 to 1905. He then served in half a dozen agencies before he went with the Budget Bureau in 1925.

In 1940 he was made Assistant Budget Bureau Director in charge of the Division of Legislative Reference. In that important post he cleared legislation proposed by Federal agencies and he wrote veto messages and statements explaining legislation for the President.

Bailey is one of those rare individuals who has retained his sense of humor and broad outlook on the Federal service. He grew with the Government. His knowledge of Government and what it does and of Federal legislation is perhaps unequaled. He'll now spend his summers in his native Vermont and his winters in Florida.

Arlington Again Warned by State To Improve Jail

Sheriff Clements Says Finding Space Is Chief Problem; Hits False Economy

The Virginia State Department of Corrections warned the Arlington County Board yesterday to improve the county jail by the end of the year or lose State approval.

The Department of Corrections stated in what has become an annual letter of reproval that the jail must be fireproofed and "minimum standards for jail construction and equipment" must be met.

County Sheriff J. Elwood Clements said, however, some improvements, such as installation of store rooms and more plumbing facilities, have been made since the State board criticized the jail as "obsolete and unsafe" last January.

Space Chief Issue

The main problems remaining, he said, are those of finding room to segregate different types of prisoners and of making the jail fireproof.

Action on segregating prisoners is impossible without more space, Clements said. And he called the spending of $30,000 to fireproof a jail already too small "false economy."

The County Board has discussed putting the jail on the third floor of a planned addition to the courthouse. Clements said this "would solve the jail problem for the next 20 years."

The board voted to inform the State it is considering such a step and to defer further action until after a meeting of the Northern Virginia Regional Planning Commission July 29, where plans for a regional jail are expected to be discussed.

Three on Zoning Board

In other action, the board appointed three new members to the Board of Zoning Appeals. The appointees are Ashton C. Jones, jr., a real estate developer and a director of the First National Bank in Alexandria; Edwin P. Goucher, an engineer with the Capital Transit Co.; and Jacob H. White, jr., vice president of the Old Dominion Bank in Arlington.

Two other members will be appointed later by the board, which has just taken over this function from the judge of the circuit court.

Action was postponed on the proposal to buy four acres of ground in the Hall's Hill area for a Negro playground and on the method of financing a new wing for the courthouse.

Meet Today

'Worst' Area Residents Plan Drive

Residents of Census Tract 48, "one of the worst in the District," will meet at 3 p. m. today to seek ways to improve the section.

The meeting will be held at Ephesus Seventh Day Adventist Church, 6th and N sts., nw.

The church is one of seven in the section bounded by New Jersey ave. nw., New York ave., 7th st. and Florida ave., that have been invited to send representatives to the meeting.

Seven Churches Get Invitations

James M. Montgomery, chairman of a temporary committee set up to better the area, said yesterday invitations also had been sent to the following churches: Peoples' Congregational, Galbraith A.M.E.Z., Third Baptist, Turner Memorial A.M.E., Springfield Baptist and New Hope Baptist.

"Anyone interested is invited to attend, especially those living in Tract 48 who want to help themselves," Montgomery said.

"Nothing has been done or is being done to improve this area," he said, "though for years it has been known as one of the worst.

"Census and Council of Social Agencies research department figures show that the area comprises 31 city blocks in which are about 2676 dwelling units, of which 1162 have no baths or toilets," he said.

"It is inhabited by about 13,000 Negroes, many of whom are indigent, and 400 white people. They include about 2800 Negro boys and girls between 3 and 18 years of age, and 121 whites in the same age group.

Crime Is Rampant

"Crime, disease, drunkenness, smoke-drinking, immorality, and death rage relentlessly in this census tract. Family life and sacredness is at an extremely low ebb. Community pride is nil, and community cohesion is non-existent.

"We are convinced that the remedy for these conditions must come from within the tract," said Montgomery, a public school teacher for 25 years and a resident of the section for 20 years.

"We hope to form a planning group at this meeting," he said, "and later hold a mass meeting."

Schilz Announces Platform in Race For County Board

Harold L. Schilz, Arlington lawyer, yesterday announced the platform on which he will seek Democratic nomination August 3 for the Arlington County Board seat now held by Alfred Frisbie.

Schilz said he stands for:

1. Close cooperation between county and school boards.
2. Sound, stable zoning practices.
3. Immediate street, storm sewer and sidewalk improvement on a long-term amortized basis.
4. Long-term financial planning for better distribution of taxation.
5. Merit system for county employes.
6. Ample fire and police personnel and equipment.
7. Full support for public health and recreational facilities.
8. Modernized real estate assessment and a board of equalization.
9. Improved jail facilities to separate different types of prisoners, and hospitalization of mental patients rather than detention in jail.

He also said he opposes a sales tax for Arlington.

Animals Cause Trouble for Police, Neighbors, Diners

It was bad all around for a time—Poochie caught her head in a drainpipe, Jiggs went AWOL, and a horse ran away and smashed a restaurant window while gamboling past on his merry way.

First report was on Poochie, a female puppy cocker spaniel, which nosed itself into a drainpipe behind the home of its mistress, Teresa Elia, 8, of 3925 C st. se.

While police and neighbors pondered Poochie's predicament, other police and neighbors were beseeching Jiggs, an Okinawa monkey, to leave his hideout in a tree and return to the home of former Seaman Charles Seay of 1401 Buchanan st. nw. Jiggs finally came down when Charlie's mother shooed everybody away and beguiled the escapee with small talk.

As for the aftermath of the horse's spree, police said William Walker, 2478 Phillips st. nw., the driver, got a bump on head when he fell off the wagon and the Mellonas Restaurant at 2514 L st. nw. had a broken window and a room full of startled diners who didn't appear to be horse lovers.

Cemetery Statue Represents 'Departed Wife'

The Washington Post

NEW ARRIVAL—Bettijane Smith, 18, of 211 Rogers dr., Fenwick Park, Va., looks at a reclining figure of a woman, the work of Sculptor Carl Milles. It is one of 16 purchased to grace National Memorial Park Cemetery in Falls Church, Va., because of their "ethereal quality"

Bomb Victim's Partner Faces Arraignment

McDaniel Scheduled To Appear Monday On Larceny Charge

Billy L. McDaniel, former partner of bomb victim William A. Denekas, probably will appear in Arlington County Court Monday to answer a charge of grand larceny.

McDaniel, arrested Friday, is charged with stealing about $800 worth of machinery last April from the Old Dominion Neon Sign Co., which he and Denekas operated, after the company was put under a sheriff's levy. McDaniel's present address is listed as 503 Main st., Harrisonburg, Va.

The Commonwealth's Attorney's office said the preliminary hearing might be continued until later, but that McDaniel would probably have the charge read to him Monday. If convicted, he faces a prison sentence of from 1 to 10 years.

Arlington detectives said there had been no change in McDaniel's story that he had sold the machinery, but had not stolen it. The machinery was found in Staunton, Va., and traced to McDaniel through cancelled checks. Denekas, who was mysteriously killed when his car exploded June 7, had reportedly told police he thought McDaniel had taken the machinery. At the time of the explosion, Denekas was renting a room at 5837 N. 21st st., Arlington.

Navy Man, 23, Jumps To Death From Train

Martinsburg, W. Va., July 17 (AP). A 23-year-old Navy man, John Boyd, jr., believed to be from Toledo, Ohio, died in a hospital here today of injuries received in a leap from a fast-moving Baltimore & Ohio passenger train.

Miss Virginia Schwinn, 47, Ellington, Kans., told police she was in her lower berth when Boyd, whom she did not know, entered her compartment and started breaking the window. She said she tried to stop him from jumping but failed.

St. Elizabeths Patient Ends Life by Hanging

Coroner A. Magruder MacDonald yesterday issued a certificate of suicide in the death of Mrs. X'Hava D. King, 33, of 124 Quincy pl. ne., a patient of St. Elizabeths Hospital since October.

According to police, Mrs. King was discovered in an unconscious condition by an attendant at 5:10 a. m. yesterday. She hanged herself by fashioning into a noose her sweater and tying it to a clothes rack, police said.

Va. Cemetery To Buy Statues For $250,000

About $250,000 worth of statues by a world famous sculptor and a Virginia Hall of Fame are planned for a Falls Church, Va., cemetery.

Norman Marlow, vice president of the National Memorial Park, said the work of Carl Milles, sculptor, was being purchased to adorn the park b[illegible]ain ethereal quality in his work."

Two of Mi[illegible]ady in place. Fourteen more are to arrive within a year. By the end of next year, upon completion, there will be 40 statues arranged as a fountain group.

Other statues yet to be placed in the fountain will show a family which has been exterminated in an automobile accident, two sisters who have drowned, a mother who died in childbirth and her baby which died three weeks later, and a young husband welcoming his wife to the afterworld.

Marlow declared that in addition to the $250,000 collection, cemetery officials intend to open a Hall of Fame for dead Virginians. It will be filled with the statues of great Virginians as recommended by the State geneological society. It should be ready for opening by the middle of next year, he said.

"We want to make this the focal point of a beautiful area," said Marlow. The cemetery already has a carillon tower and chimes.

Statues now in place include a reclining nude. Its companion piece will show a husband placing a flower on the nude. Another statue now on view is Milles' "Astronomer," which was shown at the New York Fair. It's considered a memorial "to the courage of great men of learning who died at the hands of unenlightened mobs."

Milles, 73 years old, teaches at Cranbook Academy of Art in Michigan. A native of Sweden, his works include the Fountain of Diana in Chicago, a fountain in St. Louis which aroused controversy when erected and a peace memorial in St. Paul.

The cemetery statues, said Milles, will "help people overcome the tragedy of death, to show that people have a good time there, too."

Masonic Picnic Due To Draw 2000 Today

More than 2000 persons are expected to attend the annual Samuel Gompers Masonic Lodge picnic to be held today at Rock Creek Park in picnic groves near Tilden st. nw.

Irvin Footer, 728 Dahlia st. nw., worshipful master of the lodge, set no time limits on how early or how late the outing will begin and end.

Woman Opens Door, Finds Slain Man

He Dies at Entrance To Home of Widow of Mad Sniper's Victim

The widow of a man who was slain last winter by Washington's mad sniper opened her door early yesterday morning and a dying man tumbled inside.

The man, William Askew, 29, of 1713 Seaton pl. nw., had been stabbed in the chest during a street brawl. He was pronounced dead at the scene by a Gallinger Hospital physician.

The woman who found death at her doorstep was Mrs. Belle Milo, 1723 Corcoran st. nw. Her husband, Peter Milo, was shot dead last winter while waiting for a bus at 7th and P sts. nw. by the sniper killer, James D. Carraway. After his arrest, Carraway was found to be of unsound mind.

Mrs. Milo told police she was awakened by a commotion at her door at about 12:55 a. m. and when she went to the door she found Askew slumped against it.

A short time later police arrested John Martin, 21. After several hours of questioning, police said, Martin admitted stabbing Askew during an argument over money.

Police also took into custody a man and a woman as witnesses to the fatal stabbing.

The three will appear at a coroner's inquest at the Morgue Monday at 11:30 a. m.

25 Barber Shop Quartet Singers To Be Guests Here

Twenty-five exponents of Barber Shop quartet singing will be guests of The Revelers, world famous singing group, at the Watergate Symphony concert at 7:15 p. m. today.

The members of the Washington Chapter, Society for Preservation and Encouragement of Barber Shop Quartet Singing in America, led by Dean Snyder, president, and Jean Boardman, secretary, will be greeted at the barge at 7:45 p. m. by J. E. Mutch, orchestra manager, and Howard Mitchell, musical director of the summer concerts.

"The Revelers," Wilfred Glenn, Glenn Burris, Nino Ventura, and Rand Smith—will be featured on the program, which includes selections from "Oklahoma!" and Gould's Latin American Symphonette, the overture "Colas Breugnon," by Kabalevsky and Dances from Khachaturyan's ballet "Gayane."

Campaign Set For Police and Fire Recruits

Civil Service to Give Tests in 20 Cities To Solve Problem Of Replacements

By Alfred E. Lewis
Post Reporter

An unprecedented campaign to recruit policemen and firemen for the District of Columbia will be started next week by the Civil Service Commission.

The program to be conducted by illustrated circulars which dramatize the departments' activities will reach into parts of the fourth civil service region, which includes Virginia and Maryland.

Neither the police or fire department can get any replacements for men that are resigning or retiring currently.

There are now 173 vacancies in the Police Department and 18 in the Fire Department that could be filled immediately if they had the men.

In the police examination given last February, 2700 filed applications and only 114 were able to be appointed. The fire department has not had an examination for three years and, according to their officials, have long since "scraped the barrel" for men.

Civil Service has announced plans to give the tests in 20 cities including Baltimore, Hagerstown, Cumberland, Winchester, Richmond, Charlottesville, Harrisonburg and Lynchburg.

Basic annual salaries for both departments start at $2720.95. An automatic increase is given each year for six years.

UAL Asks 10% Rise in Fares To Offset Costs

In a move to offset "continued soaring costs," United Air Lines yesterday asked the Civil Aeronautics Board to grant a 10 per cent passenger fare increase, effective September 1.

The company already has a petition before the CAB which seeks a boost in air mail pay.

Airline President W. A. Patterson, in announcing the proposed fare hike, said the company has "reached the limit" of its ability to counteract increased costs and must "follow the example of other industries which have reflected increased costs in the pricing of their products."

Whether the requested 10 per cent increase proves sufficient will depend on the future trend of costs and the readjustment in mail pay, Patterson said.

District Man Shot Twice in Trying To Escape Arrest

A 23-year-old unemployed man was shot twice by a policeman last night after he attempted to flee when reportedly surprised while rifling a parked car near 21st and F sts. nw.

Pvt. Elmer C. Adams, 24, said he first fired three shots over the suspect's head when he failed to obey a command to stop. After a fourth shot brought the fleeing man down, a tussle ensued when Private Adams attempted to take him in custody. It was during the tussle that the second effective shot was fired, the policeman said.

Held in Gallinger Hospital under guard after receiving treatment at Emergency for wounds to the left arm and scalp is Harvey L. Robinson, 2110 E st. nw.

Religious Classes Banned

Suffolk, Va., July 17 (AP).—Suffolk's school board has banned religious education during school hours in the city's public schools.

Has Many Angles

Woman Keen On Railroad Crossing Job

Watching trains go by can be pretty serious business even though most folk think it's just a whimsical yen to hear the whistle blow.

Mrs. Wiser

Mrs. Hilda Wiser of Princess Garden rd., Lanham, Md., has been doing it for a quarter of a century as an eight-hour-a-day crossing watchman for the Pennsylvania Railroad. And during that period she has spotted many a hot box or shifting cargo with eyes which grew keen through constant attention to duty.

That's why Mrs. Wiser is so sure it was Eugene James, confessed slayer of two 11-year-old girls, she saw make his round trip from Baltimore to Washington in a flat car at the time of the murder of little Carol Bardwell.

Did Much Thinking

It was only after much thought by Mrs. Wiser that she informed District police about the incident. Once before she offered them information, she said, only to meet doubt and disbelief. This occurred about two years ago, she said yesterday, while relaxing at her home.

She noticed a man answering the description of a burglary suspect riding the rods on a northbound freight and reported this to police. She was told, she said, that the wanted man "is still in Washington and we are just waiting to pick him up."

When the man was arrested a short time later in New Jersey he admitted he had left Washington via freight on the day she had seen him, Mrs. Wiser said with a smile.

She didn't tell police of James' trips until the night before her grand jury appearance, she said, and then only after repeated urging by close friends.

Given Compliment

But this time Lieut. E. E. Scott, who came to her home to hear her story, was quite pleased and complimented her highly on providing valuable evidence, she said.

She first took over the duties at the crossing on May 31, 1923, the first woman crossing watchman on the road, and has been on guard at the Lanham crossing ever since. The job was given her after her husband, a temporary trackwalker, was killed when struck by a train on a snowy night.

In her early days at the crossing commuting passengers on locals which stopped at Lanham often would comment on the striking appearance of the tall, slender brunette woman holding the stop sign. During the years Mrs. Wiser's raven hair has become flecked with silver but her erect carriage has never left her.

On December 7, 1945 three men came to her small watchbox before daylight to ask directions. Observing them to be clad only in pajamas and bathrobes she became suspicious.

She sent them into the nearby station on the pretext of getting warm and telephoned railroad headquarters who contacted FBI.

In a very short time three G-men arrived and arrested the men, who turned out to be escaped patient-prisoners from the Fort Meade hospital.

While holding down a man's job, and a man-sized one, Mrs. Wiser found time to raise her four children, the oldest twin boys, were 7 years old when she took the job.

Progress Report: *Silver Spring Underpass to Be Ready for Use Next Month*

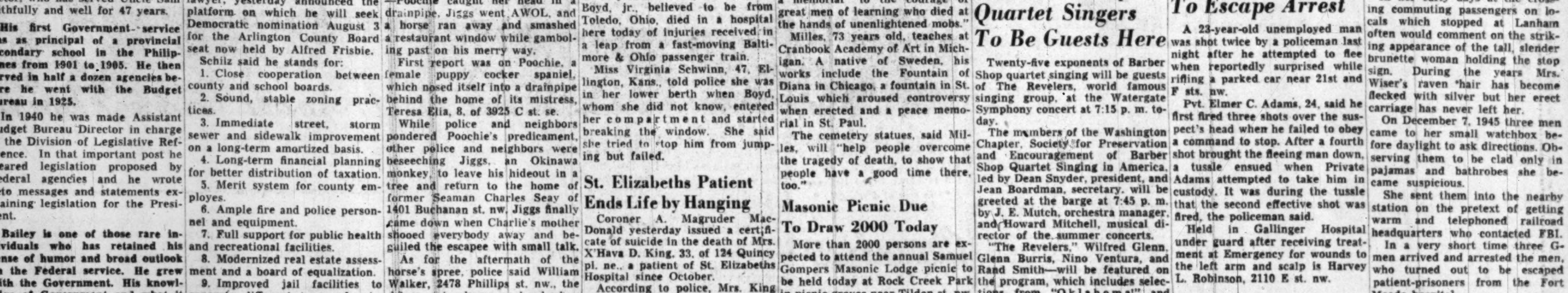

By Harry Goodwin—The Washington Post

PANORAMIC VIEW OF THE RAILROAD OVERPASS AND AUTOMOBILE UNDERPASS PROJECT ON GEORGIA AVE. AT SILVERSPRING. ARROWS INDICATE UNDERPASS ENTRANCES. TRACKS ARE ON TEMPORARY FILL WHICH WILL BE REMOVED

A chronic headache to Silver Spring merchants and nearby Maryland commuters will be cured in about a month.

If present schedules are met, Montgomery County motorists will be whizzing through the one-million-dollar Silver Spring underpass on August 21, according to William F. Childs, chief engineer of the Maryland State Roads Commission.

Jubilant Silver Spring merchants to whom each new delay in the construction project has meant financial loss are rushing plans for appropriate ceremonies. High officials, including Gov. W. Preston Lane, jr., are to be guests.

Complete repaving of Georgia ave. from Colesville rd. to East-West hwy. was done at a cost of $500,000 in conjunction with the underpass project.

James E. English, construction superintendent of the project being built by J. D. Hedin Construction Co. of Washington, yesterday said the underpass is now "generally completed." Only finishing touches remain, he said.

Chief Engineer Childs, of the State Roads Commission, said the windup construction schedule calls for restoring the Baltimore and Ohio railroad tracks to the new bridge by August 7. Removal of the temporary dirt fill over which trains now travel is slated by August 14 and repaving of the underpass roadway by August 21.

Old timers in Silver Spring recall that the underpass has been the center of a controversy for more than 20 years. Frequent floodings stranded motorists and a steel support in the center of the old three-lane roadway caused serious accidents.

The completed underpass boasts two 36-foot drives and six-foot sidewalks on either side with a 10-foot island in the center. Minimum underclearance will be 14 feet. All steel work will be painted green.

Materials used in its construction included 300 tons of structural steel and 5100 cubic yards of poured concrete, 1800 feet of balustrade railing and 225 tons of reinforced steel bars.

A major project in connection with the underpass was construction of a $100,000 outfall storm water sewer of five-foot pipe extending from the bridge to the District Line at 16th st., a distance of one-half mile. There will be no more flooding of the underpass, officials promise emphatically.

Repaving was set back by extreme cold last winter. About two months ago the Silver Spring Board of Trade was up in arms over the delay. Shoppers could hardly find their way to the stores through the maze of detours, and stocks remained on the shelves while many citizens shopped elsewhere. Through traffic has been rerouted since last October.

After the trade board campaign of needling officials, Chairman Robert Reindollar of the State Roads Commission promised completion by August 1. Underpass construction officials said yesterday a 30-day delay was caused by the need to sink some pier footings 25 feet deeper to rock than had been expected.

Area News in Brief

Tyler Freed on Bail In Son Beating Case

Edward A. Tyler, 36, was released under $500 bond yesterday after pleading innocent in Muncipal Court to beating his 12-year-old son with an ironing cord and a dog leash.

Tyler, a plumber who resides at 1650 U st. se., asked for a jury trial which Judge George D. Neilson scheduled for August 26 on the assault charge.

Judge Neilson, in setting bond, called the beaten boy, Edward A. Tyler, jr., to the bench and had him bare his back to show the bruises and welts caused by the beating, according to the charge. The boy was beaten when he refused to take a bath, it was said.

The judge then made a speech deploring "brutality to children under the guise of reprimands."

"It is not becoming of a father or any other person to beat a child. The innocent children are entitled to the protection of the courts. While we all recognize the right of a parent to discipline a child, that doesn't allow cruel beatings. I just don't understand that human nature—" commented Judge Neilson.

He was interrupted by Defense Attorney Harry Ahern who said that the beating, which allegedly took place Tuesday, would never have occurred had not Tyler been ill and nervous.

Tyler then interrupted to say that he had never been arrested before in his life.

Judge Neilson said he wanted to protect the child from further beatings.

Tyler said, "I can assure you that it will never happen again."

Held for Grand Jury

A 59-year-old seamstress was held for grand jury action here yesterday on a charge of passing a phony $2330 check to pay for a 1946 Buick automobile.

The defendant, Mrs. Florence B. Johnson, 1309 17th st. nw., was placed under $1000 bond by United States Commissioner Cyril M. Lawrence.

Detective Sergt. John Luskey said that Mrs. Johnson paid the bad check to Hill and Tibbitts, Inc., 1114 Vermont ave. on May 12 to get the car that day. The car was later recovered from Mrs. Johnson, Sergeant Luskey said.

New Elevator System

A high-speed elevator system of special design is being installed in the George Washington Masonic National Memorial at Alexandria, Va.

The elevator, designed to meet special plans for unbroken floor space through seven floors of the structure will rise on a hoistway which slopes 7½ degrees from true vertical. It will carry passengers up 234 feet from the main floor to the tower's observation platform.

Otis Elevator Co. engineers designed the hoistway. It is located at one side of the main floor and rises diagonally to the apex of the building.

The lift now being installed will travel at 700 feet per minute with 3000 pounds of pasesngers and will be equipped with push-button controls. A second elevator will be installed later.

Bond Bids Authorized

The Alexandria city council at a short special meeting yesterday authorized City Manager Nicholas A. Colasanto to advertise for bids on the $5,250,000 bond issue passed by the council last week.

Colasanto was also instructed to engage the New York bonding attorney firm of Reed, Hoyt & Washburn for legal advice in issuing the bonds.

Money from the bonds, which will put the city within $100,000 of its legal bonded limit, will be used to build new schools, roads, sewers and recreational equipment.

Gen. March Succeeds Pershing

Gen. Peyton C. March, Army chief of staff during World War I, has succeeded his former rival "Black Jack" Pershing as the highest ranking officer of that war.

Still vigorous at the age of 83, General March lives quietly in retirement at 1870 Wyoming ave. nw. The rivalry that caused bitter words between March and Pershing as to who was actually in command of the American Army has softened. General March will be among the mourners at General Pershing's funeral, a member of his household said yesterday.

General Pershing's place as the senior Army officer in retirement has been taken by Gen. George C. Marshall. As General of the Armies, Pershing outranked Marshall, whose title is General of the Army.

As a five-star general, Marshall outranks Douglas MacArthur by two days. General March wears four stars.

Next in order of five-star seniority to MacArthur is Dwight D Eisenhower, who is also outranked by two days.

Henry H. Arnold of the Air Forces is outranked by Eisenhower by one day.

But the top boss of the Army right now is a four-star general, Omar N. Bradley. As chief of staff of the Army he's the senior officer on the active list.

PERSHING—*From Pg. 1*

Friends at Pershing Rites

olive drab uniform, with white shirt and black tie, his favorite Sam Browne belt, saber chain, with four stars on each shoulder. On his left breast was a single bar containing but two of General Pershing's many decorations: the Distinguished Service Cross and the Distinguished Service Medal.

30 In Guard of Honor

A 30-man Guard of Honor from the ceremonial company of the Third Infantry Regiment—Washington's own—took up posts in and around the chapel. Three officers and nine men stood guard at the flag-draped casket, three at a time, with a change of guard every hour. Wreaths and sprays of flowers were banked around the casket. Among those sending flowers were the Federation of French War Veterans, two Chinese army officers, the Ambassadors of Yugoslavia and Siam, Masonic lodges, the Military Order of the Caribao.

Most of those who slowly passed by the bier made no outward show of emotion, but some wept, and others prayed. Among those to pay homage at the casket were two Walter Reed amputees, veterans of World War II: Corpl. Edward Snow, 28, of Riverside, N. J., who lost a leg at Anzio, and Sergt. Rudy Gallard, 30, of Miami, Fla., who lost both legs in Germany.

Borne by Coach

At 1 p. m. today the casket containing General Pershing's remains will be borne by coach from the Memorial Chapel to the rotunda of the Capitol. The funeral procession will be a small one, including cars of the Pershing family group, of the body bearers, 12 armed scout cars and eight motorcycle police. The escort will be headed by Maj. Gen. Hobart R. Gay, commanding general of the Washington military district.

The procession is scheduled to take a half hour from chapel to rotunda, via the following route: From the Army Medical Center to the 14th st. gate; north on 14th to Alaska ave.; southwest on Alaska to 16th; south on 16th to Massachusetts ave.; southeast on Massachusetts to New Jersey ave.; south on New Jersey to Constitution ave.; thence east to the Capitol Plaza.

At the East Plaza a congressional delegation and the Nation's highest civilian and military officials will meet the casket. The Army Band, wearing for the first time in many years the gray uniforms which General Pershing ordered for them when he was chief of staff, will participate in the rotunda rites.

On View for Six Hours

Ninety minutes after the arrival of the casket at the rotunda, to be placed on the historic catafalque of the Capitol, the public will be permitted to pass by the bier for six hours, until 9 p. m. The body will lie in state for three more hours on Monday, from 9 a. m. to noon.

At 1 p. m. Monday there'll begin the greatest funeral procession held in the Nation's Capital since the rites for the Unknown Soldier, who had served under General Pershing. The 85-piece Army Ground Forces Band, from Fort Meade, and the 100-piece Army Band, from Fort Myer, together with 3500 troops and national leaders will join in the hour-and-a half march from Capitol to cemetery.

The procession will be formed at the Plaza, move north on Delaware ave. to Constitution ave., west to Memorial Bridge and into Arlington National Cemetery.

Services in Cemetery

Exercises will be held in the Amphitheater and lastly at the gravesite, selected by General Pershing himself, on the slope below the Tomb of the Unknown Soldiers.

Officials yesterday emphasized that none but official autos will be permitted into the cemetery Monday, and that admission to the Amphitheater will be by ticket only.

While autos are barred, entrance to the cemetery can be gained on foot, but officials urged the public not to converge on the cemetery, but to view the funeral procession along the route of march.

Last night the heavy trucks and big guns of the 456th Airborn Field Artillery Battalion arrived at Fort Belvoir, after a 13-hour trek from Fort Bragg, N. C., to participate in the funeral march Monday. More than 500 West Point cadets are also due in Monday.

Messages of condolence continued to pour into Washington yesterday from all over the world. One was from Aguinaldo, who led the Philippine insurrection. Pershing was a junior officer in the American troops which defeated the insurrection leader.

Dies in Florida

Thompson Funeral Set For Monday

Theron Thompson, 72, Lake Hamilton, Fla., orange grower and former Washington resident, died Thursday in a Winter Haven, Fla., hospital following a heart attack three weeks earlier.

Mr. Thompson, brother of Arthur Lee Thompson, president of Thompson's Dairy, was born near Binghamton, N. Y. He came to Loudoun County, Va., in childhood and to Washington in early manhood.

For a time before going to Florida in 1921 he owned a Washington Post distribution territory in the city.

He is survived by his wife, Mrs. Marion K. Thompson of Lake Hamilton; an aunt, Miss Grace Thompson of Washington; and four nieces and nephews, Dr. Henry Thompson of Providence Hospital, Washington; Richard Ankers, Mrs. Walter A. Shaw of Washington and Mrs. J. N. Ferguson, Chevy Chase, Md. Three stepchildren also survive him.

Services were held in Florida yesterday and will be held here at 2 p. m. Monday at the Hysong funeral chapel, 1300 N st. nw. Burial will be at Ivy Hill Cemetery, Alexandria, Va.

2 Children Drown As Brother Tries To Rescue Sister

Wytheville, Va., July 17 (AP).—A 12-year-old boy and his 7-year-old sister drowned near here yesterday when the girl accidentally fell into a creek and her brother lost his life in attempting to rescue her.

They were Herman Willard Coley and his sister, Mary Lee Coley, children of Mrs. Eulah Coley.

Authorities said they were told by another brother, James, 9, that he, Herman and Mary Lee were on a berry picking expedition when the accident occurred.

Army Need for More Gasoline Held Urgent

The Armed Services Petroleum Board informed the oil industry yesterday that the military need for additional motor gasoline and aviation gasoline is "extremely urgent."

The board told the National Petroleum Council it hoped the oil industry will provide prompt relief.

The petroleum board said the motor gasoline shortage is the major problem. The board is assured, it said, of only 57 per cent of its gasoline needs for August.

Orchid Society to Meet

The National Capital Orchid Society will meet Tuesday at 8 p. m., in Room 43, of the National Museum, 10th st. and Constitution ave. nw.

Sergt. Branderburg To Carry Colors Monday

Sergt. Elmer B. Branderburg, 101 Uhler ter., Alexandria, has been chosen to bear the National Colors during the procession Monday from the Capitol to Arlington Amphitheater, it was announced last night.

Sergeant Branderburg is one of four color bearers and guards to participate in the ceremonies. Their selection was based on their military bearing and excellent records as soldiers.

Rites Today for Lt. Sherman

Reburial services for Lieut. Oscar Louis Sherman, 29, graduate of Central High School and George Washington University here, will be held today at 11 a. m. at the Danzansky & Son Funeral Home, 3501 14th st. nw. Burial will be in Beth Sholom Cemetery.

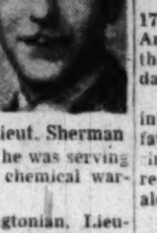

Lieut. Sherman

Lieutenant Sherman was killed in England April 4, 1944, during a bombing raid, while he was serving as an instructor in chemical warfare.

A native Washingtonian, Lieutenant Sherman received both a B. S. and A. B. degree from George Washington University. He worked as a pharmacist for a drug store in Washington for a year before he entered the service in 1942, and was a member of the Osiras Lodge of Masons.

He leaves his father, Max Sherman of 5733 5th st. nw., a brother, Charles Sherman, of the same address, and three sisters, Miss Charlotte Sherman of the 5th st. address, Mrs. Sylvia Sanderoff, of 44 Tuckerman st. nw., and Mrs. Sophie Gertz of 1366 Tewkesbury pl. nw.

Ralph D. Blumenfeld

Dunmow, Essex, England, July 17 (AP).—Ralph D. Blumenfield, 84, American-born former editor of the London Daily Express, died today.

He began his newspaper career in the composing room of his father's country paper in Wisconsin, subsequently taking a job as a reporter on the old Chicago Herald.

He served as a foreign correspondent for the United Press, editor of the New York Evening Telegram, London correspondent of the old New York Herald and news editor of the London Daily Mail.

He became editor of the London Daily Express in 1902, holding the post for 30 years.

Moonlight Cruise

The Almas Temple Shriners will hold their annual moonlight cruise Monday night, on the S. S. Mount Vernon leaving the Seventh st. wharves at 8:30 p. m.

A concert by the Almas Temple Band will highlight the entertainment on board. Tickets are available at the Almas Temple, 1315 K st. nw.

WATER HEATERS
"SPECIALISTS FOR OVER 30 YEARS"
JOHN G. WEBSTER
PLUMBING-HEATING-APPLIANCES
627 F St. N.W. EX. 4615. WO. 2226

CAMERAS
NEW AND USED
WASHINGTON
FOTO BARGAINS
809-7th St. N.W. RE. 8293

You, too?..
CAN'T FIND A HOUSE?
Consider the Trailer Home!

LOOK AT THE FEATURES:
• Hot & Cold Running Water
• Electric Refrigeration
• Sleep Facilities for 4 to 6
• Kitchen-Dinette
• Bedroom
• Living Room
• Wardrobe Cabinet & Drawers
• Insulation Throughout
• Plenty of Storage Space
• Cross Ventilation

And a Trailer Coach is a Home. For here you will find the atmosphere it takes to make you and your family happy comfortable, and contented.

Prices of our Trailer Homes range from $1695. With a small down payment and the rest in small monthly amounts you can utilize your rental dollar to working toward your permanent home! At the end of two or three years—whenever you have your Trailer Home paid for—you have something that belongs to you. And here's the nice part about it—you start living today!

Come to Trailer Headquarters. Inspect the INSIDE of our famous makes—Schult, Travelo, American, Howard and Zimmer. Ask about our "plan for happiness" now!

TRAILERITES—Come to Trailer Headquarters today and see our fine new models of famous makes.

Come to Trailer Headquarters, too, for parts and accessories for your present trailer.

TRAILER HEADQUARTERS • Open 9am-9pm Daily and Sunday

AMERICAN TRAILER CO., Inc.
4030 Wisconsin Ave., N. W. Phone WOodley 3231

Maryland and Virginia Sales Branches
• OAK GROVE TRAILER COURT — Rt. 1, 5 mi. South of Alexandria—OVerlook 2801
• NORFOLK — 3017 East Princess Anne Rd.—Norfolk 21032
• TEMPLE TRAILER VILLAGE — Telegraph Rd. and Duke St.—TEmple 2700
• HAVRE DE GRACE — Rt. 40, Philadelphia Rd.—Havre de Grace 692
• HAGERSTOWN—Knepper's at Saint Paul's Corner—Clearspring 2008

Washington's Most Beautiful
Rock Creek Cemetery

NON-SECTARIAN NON-SPECULATIVE

The grave of Abraham Baldwin, the only signer of the Constitution to be buried in Washington, attests to the historic importance of Rock Creek Cemetery. The D. A. R. has placed a marker over his grave to supplement the modest inscription on the family headstone which tells only that at the time of his death, Mr. Baldwin held the office of Senator from Georgia.

Even before the birth of this man who helped to found our country, however, Rock Creek Cemetery was an established institution in Washington. Since 1719 St. Paul's Church had maintained a churchyard for the use and solace of its parishioners.

The dignity and religious tolerance of the period were the keynote of the original glebe. Today, after great expansion and nearly two and a quarter centuries, they are still the guilding principles of Rock Creek Cemetery. The landscaping, the kindly suggestions as to attractive memorials, and care of the graves by the cemetery have combined to maintain the hallowed serenity of this sanctuary within a busy city.

Telephone the office today. Our staff members are always glad to call for you at your home and conduct you on a tour of Rock Creek Cemetery, as historic landmark of Washington.

The office is open weekdays and Sundays for your convenience
VISITING HOURS: *9 A. M. to sundown daily and Sunday*
OFFICE HOURS: *Sundays and Holidays, 9 to 12.*
See D. ROY MATHEWS, Superintendent or phone TA. 0585 for transportation from and to your home gratis.
Rock Creek Church Road and Webster Street N.W. Opposite Soldiers' Home.
Direct transportation: Seventh Street Cars, marked Soldiers' Home, or Buses H-4, marked Rock Creek Cemetery.

Card of Thanks

DASHER, DONALD L. We wish to extend our sincere thanks and appreciation to neighbors, relations and friends for their kindness shown us as to the sudden death of our son and brother, DONALD L. DASHER; also for the beautiful expressions of flowers and sympathy and for the use of automobiles.
MR. AND MRS. W. E. DASHER & FAMILY.

Died

BASTIAN, FLORENCE MAY. On Friday, July 16, 1948, at Garfield Hospital, FLORENCE MAY BASTIAN of 1324 Monroe st. nw., mother of Kingston Hengler of New York City and daughter of Mrs. Florence Hill and sister of Miss Dorothy Hill of Montreal, Canada, and Mrs. David Bell St. John of New Brunswick, Canada. Services at the S. H. Hines Co. Funeral Home, 2901 14th st. nw., on Saturday, July 17, at 8 p. m. Interment Dansville, N. Y.

BELL, GRACE HUBBARD. On Friday, July 16, 1948, in New York City, GRACE HUBBARD BELL, widow of the late Charles J. Bell, mother of Robert Bell, Mrs. Julian A. Ripley and Mrs. Granville Fortescue. Services will be held at the Bethlehem Chapel, Washington Cathedral, on Monday, July 19, at 3 p. m. Interment Rock Creek Cemetery.

BRESSLER, HUSTON ROMAINE. On Saturday, July 17, 1948, HUSTON ROMAINE BRESSLER, beloved husband of Olive La Rue Bressler and father of Clark M. Bressler. Services at the W. W. Deal Funeral Home, 4812 Georgia ave. nw., on Monday, July 19, at 8 p. m. Relatives and friends invited. Interment Lewistown, Pa.

BRIGGS, JANE R. Suddenly, on Saturday, July 17, 1948, JANE R. BRIGGS of 410 Cedar st., Takoma Park, Md., beloved wife of the late Morris E. Briggs, mother of Rogers R. Briggs, Bethesda, Md., and Miss Evelyn L. Briggs, Takoma Park, Md. Remains resting at the S. H. Hines Co. Funeral Home, 2901 14th st. nw., until 5 p. m. Sunday, July 18. Services and interment private. Please omit flowers.

BRAULIK, ERMITA C. On Wednesday, July 14, 1948, at her residence, 253 12th st. se., MISS ERMITA C. BRAULIK. Friends may call at the Wastler Funeral Home, 301 East Capitol st., where funeral services will be held on Monday, July 19, at 2:30 p. m. Relatives and friends invited. Interment Congressional Cemetery.

CORDANI, Seaman 1/c ALBERT J. On January 19, 1944, in England, Seaman 1/c ALBERT J. CORDANI, beloved son of Joseph J. and Mary M. Cordani and devoted brother of Robert H., James M. and Richard A. Cordani. Burial in Arlington National Cemetery Monday, July 19, at 2 p. m. Relatives

Died

KILLEN, HAROLD. On Saturday, July 17, 1948, at George Washington University Hospital, HAROLD KILLEN, the beloved son of Harold and Zenobia Killen of 12 Jefferson ave., Takoma Park, Md. Friends may call at the Takoma Funeral Home, 234 Carroll st., Takoma Park, D. C. Notice of services later.

KING, X'HAVA DELL. On Saturday, July 17, 1948, X'HAVA DELL KING (nee Perkins), wife of Christopher C. King, jr.; mother of Phillip S. and Christine King, daughter of Jesse A. and Flora B. Perkins; sister of Stanley M., Marcus W. and Conway C Perkins, Lorraine V. Johnson, Marjorie G. Bern and Parthena P. Weston. Services at Chambers Funeral Home, 1400 Chapin st. nw., on Tuesday, July 20, at 1 p. m. Interment National Memorial Park Cemetery, Falls Church, Va.

McCABE, MARY H. On Friday, July 16, 1948, in Casualty Hospital, MARY H. McCABE of 314 East Capitol st., beloved wife of the late Patrick E. McCabe, mother of Edward P. McCabe, sister of Mrs. Anna Wright of New York City. Funeral from the James T. Ryan Funeral Home, 317 Pennsylvania ave. se., on Tuesday, July 20, at 8:30 a. m., thence to St. Peter's Church, where mass will be offered at 9 a. m. Relatives and friends invited. Interment Mount Olivet Cemetery.

MANCINI, Pfc. ALFRED EUGENE. In Anzio Beachhead, Italy, on June 1, 1944, ALFRED EUGENE MANCINI, beloved son of Albert and Lillie Mancini; brother of Robert J. Mancini, Helen Snider and Mary Hartley. Services and interment on Friday, July 23, 1948, at 2 p. m. in Arlington National Cemetery.

MAYHUGH, LOUIS DOUGLAS, JR. On Saturday, July 17, 1948, at Leland Memorial Hospital, LOUIS DOUGLAS MAYHUGH, JR., the beloved son of Charles E. and Evelyn E. Beach and brother of Marvin Mayhugh. Services from the Chambers Funeral Home, 5801 Cleveland ave., Riverdale, Md., on Tuesday, July 20, at 1 p. m. Interment Washington National Cemetery.

ORANGE, MARY B. On Saturday, July 17, 1948, at her residence, 2336 South Dakota ave. ne., MARY B. ORANGE, beloved wife of Joseph V. Orange and mother of Ida Barbara, Irene Delores, Joseph and John Orange. Prayers at the above residence on Tuesday, July 20, at 8:30 a. m. Mass will be sung at St. Francis De Sales Catholic Church, 20th and Rhode Island ave ne., at 9 a. m. Interment Fort Lincoln Cemetery. Services by Chambers.

PERSHING, GEN. JOHN J. The officers and members of Grand Voiture No. 174 40/8, The American Legion, mourn with the family and friends the loss of our beloved

Died

SEDGWICK, NELLIE B. On Saturday, July 17, 1948, at Sibley Hospital, NELLIE B. SEDGWICK, beloved sister of Alice V. Sedgwick of Washington, D. C., and Mrs. Mary Evans of New York City; aunt of Mrs. C. C. Kidwell and Mrs. Evelyn O'Connel. Friends may call at the Lee Funeral Home, 4th st. and Mass. ave. ne., where services will be held on Tuesday, July 20, at 1:30 p. m. Interment Congressional Cemetery.

SHERMAN, LIEUT. OSCAR LOUIS. On April 4, 1944, in England, LIEUT. OSCAR LOUIS SHERMAN, beloved son of Max Sherman and devoted brother of Charles and Charlotte Sherman, Mrs. Sophie Gertz, Mrs. Sylvia Sanderoff. Funeral services from the Bernard Danzansky and Son Funeral Home, 3501 14th st. nw., on Sunday, July 18, at 11 a. m. Interment Beth Sholom Cemetery.

SHERMAN, LIEUT. OSCAR LOUIS. Members of all posts of the D. C. Dept. of Jewish War Veterans of the United States are requested to attend funeral services for LIEUT. OSCAR LOUIS SHERMAN at the Bernard Danzansky & Son Funeral Home, 3501 14th st. nw., on Sunday, July 18, 1948, at 11 a.m. Interment Beth Sholom Cemetery.
LOUIS GOLDBERG, Commander.
FALK HARNEL, Adjutant.

SIMPSON, WALTER. On Friday, July 16, 1948, at his residence, 615 Upshur st. nw., WALTER SIMPSON, uncle of Mrs. Ethel A. Mutchler and Earle P. Owens, both of Washington, D. C. Remains resting at the S. H. Hines Co. Funeral Home, 2901 14th st. nw. Services at the S. H. Hines Co. Funeral Home, 2901 14th st. nw. on Tuesday, July 20, at 2 p. m. Interment Arlington National Cemetery.

SMART, MABLE. On Saturday, July 17, 1948, at her residence, 6839 Eastern ave., Takoma Park, Md., MISS MABLE SMART, beloved sister of Miss Elizabeth Smart. Friends may call at the Takoma Funeral Home, 254 Carroll st., Takoma Park, D. C., where services will be held on Monday, July 19, at 2 p. m. Relatives and friends are invited. Interment Fort Lincoln Cemetery.

SMITH, ALICE V. On Saturday, July 17, 1948, at her residence, 1200 East Capitol st., ALICE V. SMITH, wife of the late James J. Smith, mother of Lillian N. Bedgow. Services at Chambers Funeral Home, 517 11th st. se., on Tuesday, July 20, at 10 a. m. Interment Cedar Hill Cemetery.

STANFORD, SHIRLEY MARTIN. On Saturday, July 17, 1948, at Arlington Hospital, SHIRLEY MARTIN STANFORD of 3501

ONE OF THE LARGEST UNDERTAKERS IN THE WORLD
Chambers
FUNERALS
$95 to $2000 EACH
Funeral Includes 60 Services
•
AMBULANCES
THE BEST! $10 TEN MILES
•
FLOWERS
THE BEST! $3, $4, $5, $6, $7, $10 to $200.. Expert Designers
• in case of death call •
The Biggest and One of the Largest Undertakers in the World
Chambers
CO. 0432

LOYALTY TOWARDS ALL!

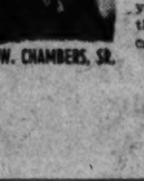

W. W. CHAMBERS, SR.

Chambers is a vast organization with understanding people who give loyal service to the bereaved in sympathy, consideration and helpfulness. Avail yourself of this loyalty when the inevitable has occurred . . . call CO. 0432.

W. W. CHAMBERS, JR.

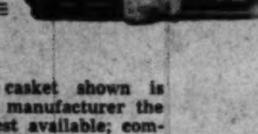

Beautiful, durable casket shown is made by a national manufacturer the materials are the best available; complete funeral 60 services $259

Chambers
THE LARGEST UNDERTAKERS IN THE WORLD

FOUR BEAUTIFUL FUNERAL HOMES
MAIN HOME: 1400 Chapin St. N.W. Call CO. 0432.
RIVERDALE HOME: 5801 Cleve. Ave., Riverdale, Md. Call WA. 1221
SOUTHEAST HOME: 517 11th St. S.E. Call AT. 6700
GEORGETOWN HOME: 3073 M St. N.W. Call AD. 4000

J. L. Hackney, Newsman, Dies At 49 After 6-Month Illnesss

John Lawrence Hackney, 49, a veteran Washington newspaper man, died yesterday at 6 a. m. at George Washington University Hospital, following a serious illness of about six months.

Hackney

Mr. Hackney died of a hemorrhage when a main artery burst near his heart.

A native of London, Ky., he was the son of the late Mr. and Mrs. E. H. Hackney. His father owned a general retail merchandise firm in London, prior to his death in 1944.

Mr. Hackney started as a reporter on the Macon, Ga., Telegraph, and later taught journalism at Mercer University and Wesleyan College. For about five years, from 1923 to 1928, he was a reporter on the Tampa, Fla., Tribune and was a city editor of the Tampa Times before he moved to Washington about 1928.

A resident of Washington for about seven years, he was first a reporter and then a copyreader with The Evening Star here. About 1935, he moved to Arlington, where he lived at 509 N. Kenmore st., Arlington. He was an employe of the Times-Herald, part of the time as day telegraph editor, from 1944 until about February of this year, when he was forced to leave the paper because of illness.

Mr. Hackney was with the Office of War Information during World War II.

Besides his wife, Mrs. Glennie Tippens Hackney, Mr. Hackney is survived by four daughters, Nancy, Helen, Mary and Ann, all of Arlington; three sisters, Mrs. Shelby Post of Arlington; Mrs. F. C. Myers of Tokyo, Japan; Mrs. R. H. Carnahan of London, Ky., and five brothers, Edwin H. Hackney, jr., J Ward Hackney, Horace B. Hackney, Willis G. Hackney and Eugene W. Hackney, all of London, Ky.

Funeral services will be held Tuesday at 1 p. m., at the Ives funeral home, 2847 Wilson blvd., in Arlington. Burial will be at 1:30 p. m., at Arlington Cemetery.

E. S. Johnston Services Set For Monday

Funeral services for Ernest S. Johnston, president of the E. S. Johnston Advertising Agency, will be held Monday at 10 a. m. in the Saint Thomas The Apostle Church, 27th st. and Woodley rd. nw.

Prayers at the family home, 3333 Cleveland ave. nw., will precede the services and burial will be in Rock Creek Cemetery. Mr. Johnston died Friday in Georgetown University Hospital.

Active pallbearers will be Edward Holtz, J. H. Windell, W. W. Cottrell, Stanley Bell, Alvin Q. Ehrlick and N. Ward Guthrie.

Honorary pallbearers will be Leonard Schloss, J. J. McCarthy, G. Clifford Howards, Daniel P. Forbes, Frank Rogers, Henry Voss. Matt Meyer, Henry Kaufman, Charles S. Abell, Ben Strouse, William E. Leahy, L. L. Oliver, Francis A. Gaegler, William F. Sigmund, Ben Baylor, James Hardy, Harry S. Boetler, Marshall Trippe, Courtland D. Ferguson, James Rotto, Carter Barron and George Crouch.

Shirley M. Stanford, Jr.

Shirley Martin Stanford, jr., 21, native Arlingtonian and World War II veteran, died yesterday in Arlington Hospital after a brief illness.

A graduate of Thomas Jefferson High School, Stanford had been employed as a salesman by the Hecht Co. He entered the hospital last Thursday.

During the war, he served in the Navy. He was a member of Arlington Methodist Church.

Mr. Stanford lived with his parents, Mr. and Mrs. Shirley Martin Stanford, sr., who survive him, at 3501 13th st. S., Arlington. He is also survived by a sister, Mrs. Laura Bell Hawkins, two brothers, Marshall and Roland Stanford, all of Arlington, and his grandmother, Mrs. Laura Stanford of Warrenton.

Funeral services will be held at 10 a. m. Tuesday from Ives funeral home, 2847 Wilson blvd., Arlington. Burial will be in Arlington National Cemetery.

Twin Oaks Mistress

Rites Set Monday for Mrs. Bell

Funeral services for Mrs. Grace Hubbard Bell, 86, for many years mistress of the Twin Oaks estate here, will be held at 3 p. m. Monday in the Bethlehem Chapel of the Washington Cathedral.

She died Friday in New York City where she has kept a residence for several years. Burial will be in the family plot in Rock Creek Cemetery.

She was the widow of Charles J. Bell, president of the American Security and Trust Co. for 35 years before his death in 1929.

Mrs. Bell was born in Cambridge, Mass., the daughter of Gardiner Green Hubbard, lawyer and first president of the National Geographic Society.

Surviving are a son, Robert Bell, of New York; two daughters, Mrs. Julian Ripley, of Oyster Bay, N. Y., and Mrs. Granville Fortescue, of Lantana, Fla., and a niece, Mrs. Gilbert Grosvenor, of Washington.

Joseph H. Wheeler

Martinsburg, W. Va., July 17 (Spl.).—Services will be held tomorrow at Jones Spring Methodist Church for Joseph Harris Wheeler, 76, veteran orchardist, coal prospector and community leader, who died at a local hospital yesterday of injuries received Thursday afternoon in an accident at his coal mine on Third Mountain, west of this city.

He was a native of this county, son of the late William A. and Catherine Wheeler, and spent his entire life in the Jones Spring area. He was a member of the Masonic fraternity.

Surviving are his wife, the former Miss Mattie Kees; three sons, Victor W., Winchester, Va.; Clyde L., this city, and Joe H., Sheperdstown, W. Va.; four daughters, Mrs. Clyde Fletcher, Erie, Pa.; Mrs. Wilbur Reid, Pittsburgh, Pa.; Mrs. Boyd Rooney, this county, and Mrs. Earl Catlett, this county; 19 grandchildren, 11 great grandchildren, three brothers and two sisters.

India Renews Demands

Lake Success, July 17 (AP).—India renewed her demands today for United Nations action to stop alleged "Jim Crow" practices against Indians in South Africa.

State to Run Czech Trade

Prague, July 17 (U.P.).—All Czechoslovakian foreign trade will be handled exclusively by the government beginning September 1, it was announced today.

Walter L. Simpson Dies at 74

Walter L. Simpson, 74, a native of Washington and an employe of the Department of Interior's Office of Indian Affairs until his retirement in 1937, died of pneumonia Friday at the home of his niece, Mrs. Ethel A. Mutchler, 615 Upshur st. nw.

Mr. Simpson had been a Federal employe for about 30 years. He was head of the Indian Affairs Office mail and file division. His wife, Mrs. Clara Simpson, died last September.

Mr. Simpson was a member of the St. John's Masonic Lodge No. 11, the Richard J. Harden Camp No. 2 of the Spanish-American War Veterans, and the Eastern Presbyterian Church, 609 Maryland ave. ne.

Besides his niece, he leaves a nephew, Earl F. Owens of 5924 9th st. nw.

Funeral services will be held Tuesday at 2 p. m. at the S. H. Hines Co. funeral home, 2901 14th st. nw. Burial will be in Arlington Cemetery.

Mrs. Sarah E. Perkins

Glen Burnie, Md., July 17 (AP).—Mrs. Sarah Elizabeth Perkins, who celebrated her 100th birthday in February, died here yesterday at the home of a granddaughter.

A native of Chesapeake City, Md., she was the war bride of William Walter Perkins in 1863. Perkins was prominent in Chesapeake Bay shipping circles before his death in 1908.

Two of their seven children survive—William C. Perkins of Baltimore and Mrs. Clara A. McCracken of Glen Burnie. Funeral services will be held Monday at Baltimore.

Pilot Hurt in 2d Crash at Orange

Orange, Va., July 17 (AP).—A second airplane crash in as many days near the Orange airfield today resulted in the serious injury of the pilot of a light passenger plane.

Harold A. Aldhizer, 31, of Waynesboro was badly hurt in a midair collision with another light plane, piloted by S. W. Spencer of Orange. The landing gear of Spencer's plane struck the left wing of Aldhizer's plane, spectators said, and Aldhizer's craft crashed into the driveway at a home near the field. Spencer landed in the field.

Aldhizer suffered broken legs and wrist and probable head injuries.

An Air Force plane fell yesterday after exploding in mid-air near Orange, killing its pilot, Colonel Rainey of Barksdale Field, La.

Pfc. Mancini Reinterment Set

Reinterment services for Pfc. Alfred Eugene Mancini, 20, will be held July 23 at 2 p. m. at Arlington Cemetery.

Pfc. Mancini was killed in action June 1, 1944, at the Anzio beachhead. He was first interred in the military cemetery at Nettuno, Italy, near Rome.

A native of Washington, he was the son of Mr. and Mrs. Albert Mancini, 4705 West Virginia ave., Bethesda. He was graduated from Woodrow Wilson High School in 1942 and was an A. & P. store clerk until entering the Army February 16, 1943. He went overseas in November, 1943.

In addition to his parents, Pfc. Mancini is survived by a brother, Robert J. Mancini, and two sisters, Mrs. Helen Snider and Mrs. Mary Hartley, all of Bethesda.

Dr. Percival MacLachlin

Morgantown, W. Va., July 17 (AP). Dr. Percival MacLachlin, 40-year-old head of the West Virginia University biochemistry department, died today of a brain hemorrage.

A native of Canada, Dr. MacLachlin was educated at Queens University, Toronto, and the University of Rochester. He joined the Morgantown faculty in 1936. Surviving are his wife and one small daughter.

Vivisection Lecture

Dr. David Aitchison of 34 Carroll ave., Takoma Park, Md., will give a lecture on the pros and cons of vivisection at the Pythian Temple, 1012 9th st. ne., at 8 p. m. today. The lecture is free and open to the public.

NERVOUS-DIZZY
DULL-TIRED
INVOLUNTARY NAPS
HIGH BLOOD PRESSURE SYMPTOMS
Why be distressed needlessly when you can now get the effective aid of garlic for relief; without fear of offending with garlic breath. GOSEWISCH'S odorless GARLIC TABLETS, time-proven by thousands of users, really are GARLIC MADE SOCIABLE. Whiffless, pleasant, chewable like candy. Use them regularly in this handy form. 60c & 1.10.
Mfr. Excelsior Laboratory, Atlantic City, N. J.
At LEADING DRUG STORES

AN UNUSUAL OPPORTUNITY
We are looking for a young, aggressive food salesman.
One of the country's largest food distributors, handling nationally known food products, has an opening in its Virginia store-door sales division.
The right man will receive an excellent starting salary and have an unusual opportunity for promotion as well as an insured future.
Write Box M-539, care of this paper and we will arrange for a personal interview.

PENS REPAIRED
while you wait
Authorized Sheaffer—Parker
Eversharp—Waterman
FOUNTAIN PEN HOSPITAL
D. J. Hughes Pen Co.
503 14th St. N.W.
Opposite Willard Hotel

ZENITH "75"
Hearing Aid
You can now buy the Zenith hearing aid direct from your Zenith dealer. Single unit—small, light, powerful. Ready to wear, needs no fitting. Manufactured by makers of famous Zenith radios and sold through local dealers.
Batteries and Accessories
ZENITH AGENCY of Washington
2025 Eye St. N.W., Suite 413
RE. 1400, Ext. 413

Umbrella Repair
Put your umbrella in top-flight shape with our factory method repairs. A complete line of factory-priced umbrellas and canes for sale. Reasonable, fast service.
Golden Star Valet Service
14TH & NEW YORK AVE. N.W.
606 NINTH ST. N.W.

A really complete musical instrument for the home
the Home Organ
by Minshall-Estey

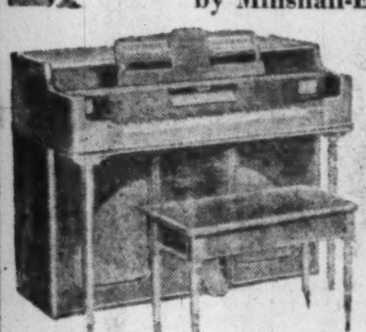

Cathedral-Toned ELECTRIC ORGAN
plus
High Fidelity Radio
and
Automatic Record Player
Here, in a compact spinet cabinet of grace and beauty, is endless musical enjoyment . . . the incomparable tone of the organ . . . swelling to a fortissimo . . . hushing to a whisper.
AND in the same cabinet you enjoy a built-in high fidelity radio and automatic record changer. Both are concealed from the eye by ingenious styling and craftsmanship.
This 5-octave organ is easily mastered by anyone who can play the piano. Come in and see and play this new complete home musical instrument, exclusive with Kitt's.
(The Home Organ is also available without the radio and record player.)
• Turn a dial . . . hear your favorite radio music!
• Snap a switch . . . hear your favorite recordings!
• Run your fingers over the keyboard . . . organ music leaps to life!
Kitt's
1330 G Street
(between 13th & 14th Sts.)
REpublic 6212

NEW BUICK MOTORS
INCLUDES NEW CLUTCH AND CARBURETOR
$95 DOWN INSTALLED
EMERSON & ORME
17th and M Sts. N.W.
DI. 8100

JUNK
WANTED
How Much Do You Get for Your JUNK?
"IT ALL DEPENDS WHERE YOU TAKE IT!"
WE WILL MEET ANY FAIR COMPETETIVE PRICE
AUTO BATTERIES
CAST IRON
RAGS
ALUMINUM SHEET
PLUMBERS BRASS
SCRAP IRON
#1 COPPER
SCRAP LEAD
GEORGETOWN JUNK CO.
CAR BARN
M ST.
SAFEWAY STORE
GEORGETOWN JUNK CO.
CAPITOL TRANSIT SHOP
Rear of 3254 M St. N.W.
ADams 9211-9212

Visit America's Only Exclusive Hotel Training School
Learn how YOU can enjoy the thrill of colorful luxurious hotel life. You can qualify quickly through Lewis Training. Earn while you learn! Prepare now for a WELL-PAID POSITION and sound future.
31st Year
Day Classes - Home Study Courses
Both Approved for Veteran Training
Enroll Now For Next Classes
Call, write or phone for FREE BOOK
Open Monday thru Friday, 8:15 to 4:30
Ask for Mr. POLK.
Lewis Hotel Training School
2301 Pa. Ave. N.W. ME. 4692, Ext. 17.

CAPITAL SEWING CENTER
NOW LOCATED
716 11th ST. N.W.
Across From Woodward & Lothrop North Building
REBUILT ELECTRIC SINGER SEWING MACHINES
BEFORE YOU BUY
any make sewing machine, see this amazing New Machine, The "New NECCHI" that will zig-zag, make button holes and sew buttons. This machine can be utilized for family, dressmaking and tailor work. IMMEDIATE DELIVERY.
THE "NEW NECCHI"

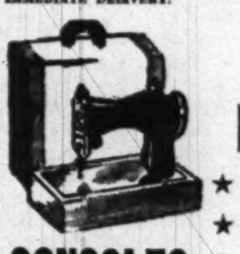

PORTABLES
★ New Motor
★ New Rheostat
★ New Cabinet
$59.50 up
Other makes as low as... $39.50
CONSOLES
$89.50 up
Other Makes Low as $69.50
New Machines Now Available
"Buy Your Sewing Machine From a Sewing Machine Dealer!"
Terms If Desired
Rebuilt Singer Desk Model $119.50
NEW ADDRESS—716 11th ST. N.W. RE. 2311-1900
1229 H ST. N.E. TR. 2059-AT. 7358
OPEN EVENINGS

What "Stepping Down" means to you

How the New Hudson, America's most streamlined car with the low silhouette, brings you roominess and comfort never before obtainable in an automobile.

You've seen them flashing by in all their sparkling color—those trim, gorgeous New Hudsons with the low, streamlined silhouette.

But have you really examined one of these amazing cars? They are the big news in the automobile world today!

Hudson, always known for great forward steps in the development of the automobile, and for efficient use of motive power, is again 'way out ahead with a motor car that hits a new high in efficient use of space—that makes a greater percentage of its total space actually available for your use and comfort.

When you take a close look, you'll find that Hudson, through the use of a new, exclusive "step-down" zone, reclaims so much usually wasted space that this sensationally efficient car gives you more useful interior room than you've ever before experienced in an automobile.

This new kind of motor car has a sturdy foundation structure surrounding the passenger compartment, which permits the floor to be recessed down within the base frame so that you step down when entering. This makes space between frame members, which is usually wasted, available for use inside the car.

Seats can thus be lowered to harmonize with the new, lower top, and by stepping down into Hudson, which is only five feet from ground to top, you get more head room than in any other mass-produced car built today!

And how about seating room? Hudson's new design reclaims space formerly taken up by wheel housings and protruding fenders. This is accomplished by placing rear seats ahead of the rear wheels, in a zone unrestricted by wheel housings. As a result, rear seats are 15 inches wider in this car that is only little more than four inches wider over-all. Both rear and front seats extend the full width of the body, giving Hudson the roomiest seats in any American-made car! Hudson's use of the "step-down" zone and unique seating arrangements are illustrated in the sketches that follow:

OTHER CARS—Passengers ride on top of a frame, as shown above, and (in the rear seat) between rear wheel housings, which occupy space that should be a part of seating room. Riding on top of a frame means that essential head room must be reduced if the roof is lowered for streamlining.

NEW HUDSON—You ride cradled down within Hudson's base frame, as shown above, and also ahead of the rear wheels. Seats can therefore extend full width of the car. Due to the use of the "step-down" zone, roof is lowered for streamlining, yet ample head room is provided.

The New Hudson even reclaims the unused space in doors by providing gorgeously tailored, recessed compartments where interior door handles, window cranks, ash receivers, and generous arm rests are placed out of the way to allow increased elbow room for passengers.

This development of Hudson's exclusive, all steel Monobilt body-and-frame* with its "step-down" zone required years of engineering work, the perfection of new production techniques and millions of dollars in highly specialized new plant investment. This may be why Hudson, and Hudson alone, offers this important advance today!

"Stepping down" is so important to motor-car beauty, riding qualities and safety—as well as roominess and comfort—that the nearest Hudson dealer has a booklet—yours without obligation—fully explaining this design principle. Hudson Motor Car Co., Detroit 14.

*Trade-mark and patents pending

This time it's Hudson

See what "Stepping Down" means to you—at the nearest Hudson Dealer's

ARMSTRONG MOTORS, INC. 6503 Georgia Ave. N.W. Washington, D. C.
BURROWS MOTOR CO. 900 M Street S.E. Washington 3, D. C.
DISTRICT MOTOR CO. 1509 Fourteenth Street N.W. Washington 5, D. C.
NEW YORK AVENUE MOTOR CO. 606 New York Avenue N.W. Washington 2, D. C.
POTOMAC MOTOR SALES, INC. 1206 New Hampshire Avenue N.W. Washington 6, D. C.
A-1 AUTO WORKS, INC. 9723 Georgia Ave. Silver Spring, Md.
PRICE MOTOR CO., INC. 491 East Montgomery Ave. Rockville, Md.
QUEENS CHAPEL MOTORS, INC. Queens Chapel Road West Hyattsville, Md.
CALL CARL MOTORS, INC. 7701 Wisconsin Ave. Bethesda, Md.
COLLEGE PARK AUTO PLACE 7323 Baltimore Avenue College Park, Md.
HAWKINS MOTOR CO., INC. 2501 Columbia Pike Arlington, Va.
OLD DOMINION MOTORS, INC. 833 N. Pitt Street Alexandria, Va.
GREENWOOD SALES & SERVICE 4505 Lee Highway Arlington, Va.
M. T. BOONE 336 Lee Highway Falls Church, Va.

$1-a-Swallow Dinner Fund Goes Begging

Richmond, Va., July 17 (AP).—Virginia's Democrats are wondering today where the $12,000 they raised for political action at the Jefferson-Jackson Day "dollar-a-swallow" dinner here February 19 will be used.

Senator Garland Gray of Waverly said he still has the money. Doesn't know what he will do with it and doesn't know to whom he will look for advice.

Senator Gray was cochairman of the affair with Lewis G. Chewning of Richmond. Chewning was out of the city today.

William H. Schwarzschild, treasurer of the party since Senator Byrd was its chairman in the early 1920s, earlier had said: "I have received no funds."

Approximately 1000 Democrats paid $25 a plate for themselves and $5 a plate for their women guests. After deducting expenses, about $12,000 was left.

Socialist-Labor Party 1st Virginia Qualifier

Richmond, Va., July 17 (AP).—The Socialist-Labor Party, whose candidates polled a State-wide total of 90 votes in the presidential election of 1944, today became the first political party to qualify its ticket for November's general election.

Levin Nock Davis, secretary of the State Board of Elections, announced that the party had filed petitions signed by 1484 persons who were described as qualified voters. The petitions support the candidacy of Edward A. Teichert of Greensberg, Pa., for President, and Stephen Emery, Jamaica, N. Y., for Vice President.

Mrs. Ola M. Tubbs

Mrs. Ola M. Tubbs, 57, native Washingtonian and widow of Ernest W. Tubbs, District fireman, died Friday afternoon at her home, 1235 E st. ne.

Mrs. Tubbs, who died of cancer, had been ill only two months, according to her son, John W. Tubbs.

Married to the late Mr. Tubbs 37 years ago, she was employed as a seamstress following his death in 1930. She was a member of St. Columbia's Episcopal Church, 42d and Albemarle sts. nw.

Besides her son, with whom she lived, she is survived by four daughters, Mrs. Ruth Hackett, Mrs. Myrtle Payne, Mrs. Daisy Williams, and Mrs. Olive Mangum, all of Washington.

Funeral services will be held at 1 p. m. Monday from Hanlon funeral home, 641 H st. ne. Burial will be in Fort Lincoln Cemetery.

George A. Dugan

Lodi, N. J., July 17 (AP).—George A. Dugan, 67, retired building contractor and a former supervisor with the War Production Board in Washington, died at his home here today.

Station 'RAT' Broadcasting . . .

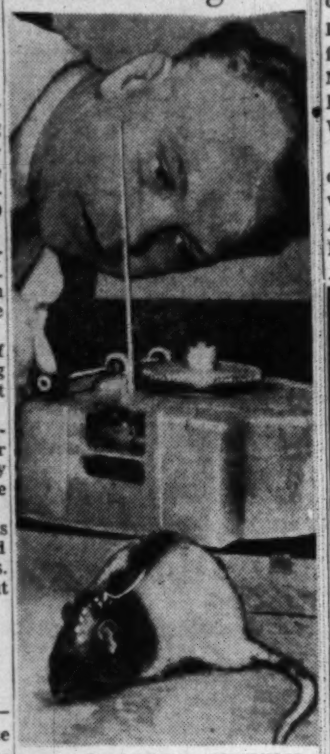

Associated Press WIREPHOTO

ON THE AIR—Dr. Joseph A. Gengerelli, psychology professor of the University of California at Los Angeles, receives a "message" from a rat with a radio installed in its head. The effect of electrical stimulation on its brain is "broadcast" by the rat through a tiny crystal rectifier under the skin covering its skull. Dr. Gengerelli said he devised the method so that speed of learning, retention, irritability, excitability and other behavior traits which might be influenced by electric shock can be observed under rigidly controlled conditions

Red Bankers Get Ranks

Moscow, July 17 (U.P.).—The government today ordered uniforms, ranks and insignia for all financial and bank workers.

PIANOS for RENT

New and Used
Spinets and Consoles
of good, well-known makes
Rental Payments Apply
on Purchase Price if you
Buy at a Later Date
up to 6 months' limit
Phone NAtional 3223
JORDAN'S
1015 Seventh Street N.W.

The newest tire with the new look is Dunlop's Gold-Cup Cushion. See it NOW!

We're more sold on this tire today than ever before. It sells easily—and we know how well it performs. It's tough—big—and the safest job you've ever known. Comfortable riding; easier steering; eliminates the hazards of blowouts and gives many miles of extra tire service. Replaces present equipment without changing rims. Size 6.70x16 replaces size 6.00x16—at an additional cost of only $1.90 a tire. Don't invest in any tires until you ask about our liberal trade-in allowance.

Washington's Oldest Tire Dealer—Our 35th Year

Leeth Bros.

1220 13th Street N.W. ME. 0763

D. C. Man Gets Post In 2d Division Group

Cleveland, July 17 (AP).—William H. Nallon of New York today was elected president of the Second Division Association. The division fought in Belleau Wood and the Meuse in World War I, and the Battle of the Bulge in World War II.

Vice presidents are Keigh Hall of Washington, D. C.; Keith Argwine of Fort Lewis, Wash., and Alfred J. Crooks of Kansas City, Mo.

Charles N. Graves, 72, Dies

Stanley, Va., July 17 (AP).—Charles N. Graves, 72, who has been identified with the Democratic Party in Page County and in Virginia for nearly half a century, died at his home here last night after a long illness.

Mr. Graves was postmaster at Stanley under President Woodrow Wilson's Administration; he was commissioner of revenue of Page County from 1933 to 1940, and had served as a committee clerk in the Virginia State Senate since 1922.

He was a director of the Farmers and Merchants National Bank in Stanley and a member of the executive committee of that bank. He was a former member of the Page County School Board, and at the time of his death was a member of the school trustee electoral board of Page County.

Mr. Graves was in the cannery business until illness this year forced him to retire. He is survived by one daughter, Miss Jean Graves. His wife died in 1935.

Funeral services will be held Sunday.

For Shorter Women

BLACK SHADOW SHEERS

With Lace

$19.95

Rare summer perfection, this! Side-swept and coolly elegant with borders and bands of Chantilly-type lace . . . its whole effect is one of youthful slenderness. From a number of black rayon sheers . . . each a fashion we're proud of! Sizes 14½ to 24½.

Better Dress Shop
Kann's Second Floor

"GLORYOUS"

NYLON GIRDLES . . .

Wispy-light . . . so easy to launder!

$7.95

Exquisite nylon taffeta combines with nylon elastic to make the most delightful of summer girdles! One pattern has a featured top, another is cut to hug the waist . . . both have Talon closings. Sizes 27 to 32 in white and tearose.

Kann's

Corset Shop
Second Floor

NYLON BRAS . . .
Taffeta or marquisette. Sizes 32 to 36.
$1.50 and $2

Sale! *BOYS' AND GIRLS'*

$4.50 "FOOT TONIK" Barefoot SANDALS

$2.98

They're unlined and perforated to make them cooler for summer play! The Goodyear welt construction gives the kind of protection that growing young feet need. Their oil-treated soles are of genuine Oak Bend leather. Brown, white or red elk-finished leather. Broken sizes 6 to 3.

Children's Shoes
Fourth Floor

Kann's

KANN'S FUR FASHION EVENT!

$379 AND $399 HOLLANDER MINK-BLENDED

Muskrat Coats . . .

Luxurious, Northern and Southern-back Muskrat . . . the fur that has no equal when it comes to beauty and long wear . . . is a really remarkable value at this low price! Advance styles feature cape and notched collars or cardigan neckline, semi-full sleeves with narrow band cuffs. Sizes 12 to 18.

$299
Plus 20% tax

Other Unusual Values at $299

4—$379 Silver-Blue-dyed Muskrat, Northern flanks . . . $299
1—$499 Black-dyed Persian Lamb . . . $299
1—$379 Mink-dyed Marmot, let-out skins . . . $299
2—$359-$379 Natural Muskrat, choice quality . . . $299
1—$495 South American Spotted Cat . . . $299

All Prices Plus 20% Tax

Unusual Group!
FUR COATS $199
All Prices Plus 20% Tax

- $269 Black-dyed Persian Paw . . . $199
- $249 Mink-dyed Marmot . . . $199
- $239 Natural Grey Kidskin . . . $199
- $269 Natural Grey Persian Paw . . . $199
- $239 Seal-dyed Coney, Kohinoor Mink trim . . . $199
- $239 Sable-dyed Squirrel Lock . . . $199
- $239 Brown-dyed Kidskin . . . $199

Kann's
"The Avenue"—7th, 8th and D Sts.

FURS—SECOND FLOOR

Ask About Our Convenient Payment Plans

Gonorrhea Drive Set Monday

Gonorrhea, the social disease that has thrived on reticence through the centuries, will be given spotlight attention here in a year-long drive which officially starts Monday.

Purpose of the campaign is to ferret out gonorrhea with facts, and destroy it with penicillin.

The campaign has been sponsored and promised support by the District medical societies, the District Health Departmen: and the United States Public Health Service.

In battle eve program at 7:30 p. m. today city health and morals leaders will join in radio forum on "Education and Control of Gonorrhea," over radio station WINX.

Participating in th. radio forum will be Dr. S. Loss Taggart, director of the local Bureau of Venereal Diseases; Dr. Orris Robinson, chairman of the Welfare Committee of the Washingto: Federation of Churches, and Joseph Sanders, a member of the board of the District Social Hygiene Society.

Program moderator will be Preston R. Fish, publicity director for the gonorrhea education and control project.

Health Department officials have massed an array of statistics on the insidious disease. They plan to see that the public gets those statistics, in newspapers, over the radio and in strategically placed pamphlets. And one of the chief messages accompanying that information will be:

Gonorrhea can be cured, quickly and painlessly.

Private and clinic psysicians co-operating in the campaign, the Health Department announced, will be supplied free quantities of penicillin which is costing the department about 73 cents a dosage.

One swift, painless injection of such dosage has proved effective in 9 cases out of 10. A second "shot" usually cures stubborn cases of gonorrhea. But what physicians most fear is the hush-hush attitude of victims of the disease, and the refusal of too many victims to regard gonorrhea as a viciously crippling, infectious disease, health officers said.

Boy, 16, Seriously Injured Diving

William Manley, 16, son of Mr. and Mrs. David H. Manley, 405 Fairfax rd., Bethesda, Md., was injured seriously yesterday when he dove from a pier at North Beach, Md., into shallow water.

The youth was hurried to Calvert County Hospital at Prince Frederick, Md., where his injuries were diagnosed as a possible fracture of the neck and back. His condition was said to be good by hospital authorities last night.

The youth was graduated from Leland Junior High School last month and expects to enter Bethesda-Chevy Chase High School in the fall. Since school closed he has been working on a farm near Gaithersburg, Md. His father, an employe of the War Department, is well known as a tenor in the Washington area.

Parley Bid Rejected

London, July 17 (AP).—The Polish Workers (Communist) Party joined other Cominform state parties tonight in rejecting an invitation to attend the Yugoslav Party Congress Wednesday, the Polish Press Agency reported.

This Harpy's On a New Diet

The Washington Post

ZOO EAGLE—Newest arrival at Dr. Mann's menagerie in Rock Creek Park is this monkey-eating Harpy Eagle from the Philippines. It arrived yesterday and from now on will have to be content with horsemeat for meals

Public Health Service Fetes Its 150th Year

(See Story Page 8, Section II)

Nearly 1000 commissioned members and employes of United States Public Health Service last night attended a banquet at Hotel Statler to mark the organization's 150th anniversary.

Principal speakers were Oscar Ewing, Federal Security administrator, under whose Government agency Public Health Service functions, and Dr. Leonard A. Scheele, Surgeon General of Public Health Service.

The occasion marked the sesquicentennial of creation of Marine Hospital Service for "sick and disabled seamen" on July 16, 1798 when President John Adams signed the congressional act. By 1912, Marine Hospital Service had so broadened its scope of health protection that Congress changed its name to United States Public Health Service.

Commenting on the origin of the present, quasimilitary arm of Government service, Dr. Scheele declared:

"The spirit of service, and scientific curiosity, and hatred of suffering and needless death have been handed down to us through the years by the people who dreamed of and created the Marine Hospital service."

Russians Beat Austrian

Vienna, July 17 (U.P.).—Three Russian soldiers seriously injured an Austrian early today, beating him on the head with their submachinegun barrels when he refused to surrender his wallet to them, police reported.

DIAMONDS WANTED!

Highest cash prices for diamonds, old gold. Rely on our 81-year record

Burnstine's

919 F Street, N. W.

81 YEARS OF RELIABILITY

Sample Bibles and Testaments

1/2 PRICE

Formerly $2 to $17

Now $1 to $8.50

Group includes India Paper Teachers' Editions with Concordance, Red Letter and Scholars' Editions in both King James and American Standard Versions . . . A few of the larger Bibles have Family Records . . . Yours at exactly half their original prices because they're samples.

Kann's Downstairs Bookstore

Columbia

FLOOR COVERINGS

712 K ST. N.W.

Phone NA. 6689

Opposite Public Library

CLEARANCE SALE!

SUMMER REVERSIBLE FIBRE RUGS

—SAVE—

30 to 50%

WHILE THEY LAST

Limited Quantities

ALL NATIONALLY KNOWN MAKES

EVERY RUG PERFECT

BE HERE EARLY FOR BEST SELECTIONS

Waite's (Broadwai)

Size:		Regular	Sale Price
9x12	Ft.	$22.95	$16.00
8x10	Ft.	$21.95	$15.50
6x9	Ft.	$15.95	$11.25
36x72	Ft.	$5.95	$4.25

Waite's (Sisalwaite)

Size:		Regular	Sale Price
9x12	Ft.	$26.95	$18.95
8x10	Ft.	$24.95	$17.50
6x9	Ft.	$18.95	$13.50
36x63	Ins.	$6.95	$4.95

Waite's (Waitrend)

Size:		Regular	Sale Price
9x12	Ft.	$34.95	$24.50
8x10	Ft.	$32.95	$23.25
6x9	Ft.	$22.95	$16.25
4x7	Ft.	$13.95	$9.95
36x36	Ins.	$7.95	$5.75
27x54	Ins.	$4.95	$3.50

Waite's (Maifair)

Size:		Regular	Sale Price
9x15	Ft.	$27.95	$19.95

Out They Go! ½ Price

MOURZOUK RUGS

Size:		Regular	Sale Price
4x7	Ft.	$8.00	$3.98
9x15	Ft.	$30.00	$15.00

Kann's JULY SPECIAL!

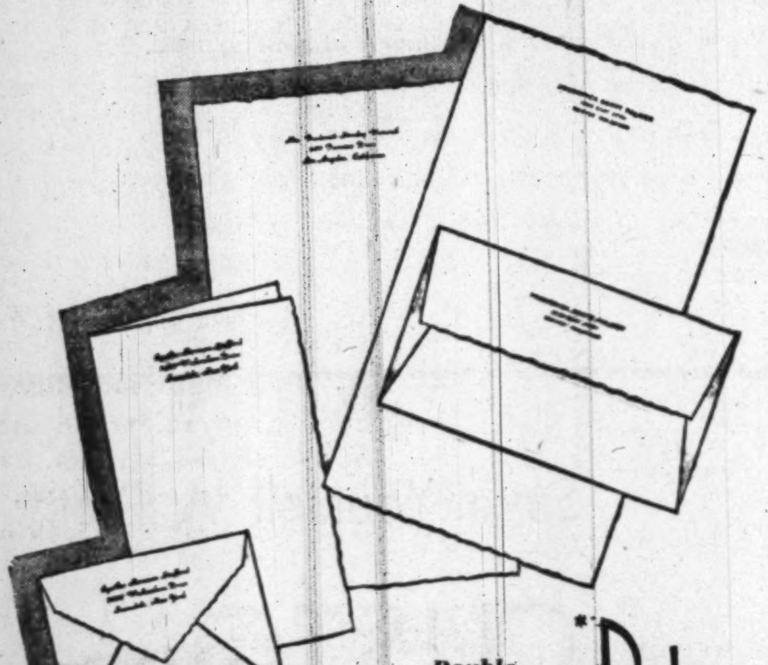

Double the Usual Quality

Rytex

Deckle Edge Vellum

Printed With Your Name and Address . . . .

$1.50 100 deckled sheets 100 deckled envelopes

Flat sheets in Creamy White or Grey Granite . . . or double sheets in Creamy White or Blue . . . printed with your name and address in Blue or Mulberry Ink in Script or Block lettering, as you choose! 100 sheets and 100 envelopes.

S. KANN SONS CO.
Washington 4, D. C.

Please send me . . . . boxes Rytex Deckle Edge Vellum @ $1.50 a box, printed as follows: Three to Four Weeks Delivery.

Name . . . .
Street . . . .
City . . . .
Ordered by
Name . . . .
Street . . . .
City . . . .

☐ Charge ☐ Remittance

No C.O.D.'s or Phone Orders

Add 2% sales tax if delivery is to be made in Maryland.

Flat Sheets
☐ Creamy White
☐ Grey Granite

Double Sheets
☐ Creamy White
☐ Blue

Ink
☐ Blue
☐ Mulberry

Lettering Style
☐ Block
☐ Script

You can "Make Something" out of these FABRICS

FABRICS Street Floor

Sale!

10,000 Yards of Fine Quality 79c to $1 Cottons

59c yd.

- *Printed Muslins*
- *Printed Broadcloths*
- *Woven Striped Seersuckers*
- *Fine Wale Piques*
- *Check Gingham*
- *Printed Slub Broadcloths*

Coolest things under the sun . . . these quality cottons . . . and so easy to stitch up into pretty summer frocks and play clothes! You'll find endless inspiration in the variety of weaves, the wonderful array of colors! All 36 inches in width, all priced at worthwhile savings!

Kann's—Fabrics—Street Floor

SPECIAL PURCHASE!

Manufacturer's Close-Out of 5000 Yards Summer Rayons in Two Special Price Groups!

$1.39 to $1.65 RAYONS

Solid Colors and Prints

89c yd.

- *$1.39 Rayon Printed Crepe*
- *$1.39 Rayon Dress Taffeta*
- *$1.39 White Rayon Sharkskin*
- *$1.59 Fleugelman Shantung Prints*
- *$1.65 Printed Rayon Jerseys*
- *Cream Rayon Crepe*

88c to $1 Plain Rayons

All Washable All 39-in. wide

69c yd.

- *Butcher Rayon*
- *Nubby Weave Rayon*
- *Miami Type Rayon*
- *Cruise-type Rayon*

White Black Rose Blue Navy Tan Aqua Pink Maize

Kann's

Di 7200

The Hecht Co. Silver Spring Open 12:30 to 9:30 P. M. Monday . . . The Hecht Co. Washington Open 9:30 A. M. to 6 P. M.

You'll Save Money If You Have Your Furniture RE-UPHOLSTERED NOW!

AVERAGE CHAIR UPHOLSTERED

38.89

Including labor and your choice of 2.98 cotton tapestry

Custom Upholstery, 6th Floor, The Hecht Co., Washington; 3rd Floor, The Hecht Co., Silver Spring

Who doesn't want to save precious money these days? Who doesn't want to transform old furniture into new? It's so easy to do both. Have your furniture re-upholstered and rejuvenated at The Hecht Co. We've pared prices to the bone during the mid-season lull in our workshops. We've given you our whole line-up of exciting upholstery fabrics to choose from . . . an artist's range of colors. Thrift prices quoted are based on our 2.98 cotton tapestries. Take your pick now. Remember! We do more than re-upholster. We tighten frames. Add new moss or hair filling, new webbing. Replace or re-twine springs where necessary. Lovingly tailor every inch. We call for and return your furniture promptly. Don't forget—this offer for a limited time only!

Average Sofa with 3 cushions re-upholstered in our 2.98 cotton tapestries, including labor, **68.31**

Chaise Longue . . . with 1 cushion, re-upholstered in our 2.98 cotton tapestries, including labor **57.35**

Average Love Seat . . . with 2 cushions, re-upholstered in our 2.98 cotton tapestries, including labor **57.35**

Save Yourself A Pretty Penny On

CUSTOM-MADE SLIPCOVERS

Average Chair with 1 Cushion 21.90 **Average Sofa with 3 Cushions** 40.80

ANY custom-made slipcovers at these prices would be worth rushing in for. These are made of heavy . . . full-bodied pebble-text cretonne that sells for 1.10 a yard in our own fabric department! It's vat-dyed for clear . . . sparkling colors. Pre-shrunk, too. We have it in lush bouquet pattern . . . in small all-over floral design . . . in green, blue or wine. Take your pick. Our experts will cut the fabric on your furniture for paint-smooth fit. Tailor it in our own workroom with box pleats on all four sides, smooth zipper closing, contrasting welt seams.

Custom-Made Slipcovers, 6th Floor, The Hecht Co., Washington; 3rd Floor, The Hecht Co., Silver Spring

The Hecht Co.
WASHINGTON and SILVER SPRING

COOL . . . COOL . . . COOL . . . COOL

Truman Gets Any Credit, Congress Any Blame

By Robert C. Albright
Post Reporter

THE Democratic Party, shorn of its Southern shirt-tail, almost fundless but hungry for leadership, came back from Philadelphia last week with one proud possession.

It still had what Mr. Roosevelt used to call "the record."

In the early morning hours before the convention adjourned, it took another look at that record—saw it for the first time through the eyes of its suddenly inspired nominee, Harry S. Truman.

Thus began one of the greatest political gambles of our time.

The wager: The Democratic Party's last presidential dime on "the record" against anything the Republican Congress has done, is committed to do, or will do when it meets here next week.

The strategy: From the United States Capitol, instead of the hustings, will be conducted a poor party's, poor man's campaign for 1948's richest reward.

Starting Monday, July 26, Mr. Truman will call the roll on every important Administration measure left on the hook when Congress adjourned. The Eightieth Congress, on the spot as none other has been in nearly a century, must answer "Aye," "No" or simply "Present."

Without the South's once generous financial aid, Capitol offices will serve the Democrats as inexpensive campaign headquarters. The Congressional Record will do for campaign literature, floors of both Houses will be the sounding board. As for press agents, the entire Washington press corps will tell the story of the duel in the sun.

Handy Checks Lists

THE RECORD? Two major parties have pounded out conflicting versions of it in detailed platforms, along with promises unredeemed. With Congress back, in a midsummer trial by ordeal, the voters can choose between pledge and performance.

At least that was what President Truman suggested when he wowed the closing moments of the Democratic Convention, and held out to droopy delegates their first and only hope.

He put it this way:

"What that worst Eightieth Congress does in this special session will be the test. The American people will not decide by listening to mere words or by reading a mere platform. They'll decide on the record."

Maybe, as Gov. Thomas A. Dewey said, this is an imposition on members, who have campaigns of their own to conduct. Maybe, as Senator H. Vandenberg said, it's a "vast hysterical gasp of an expiring administration."

But then maybe the President had something more than a political case. He said Congress could do the whole job in 15 days and still have time to get out and campaign.

Call it politics or statesmanship, the call-back offers this year's last hope of legislative action on many pressing domestic problems of our day.

Reprieve of Leftovers

WHEN THE Eightieth Congress adjourned, early in the morning of June 20, many of the bills both platforms now plug for were far advanced. Some had cleared committees on one or both sides of the Capitol. Others were halfway through the enacting process. Discharge petitions on others were piling up signatures.

The convention eve adjournment chopped off the GOP's "record" right there.

If Congress failed to return until January, every bill on the calendar would automatically die. The whole tedious legislative process would have to start over from scratch.

To say the least, the GOP's record was incomplete. Perhaps Mr. Truman can convince the voters that it was "the worst" Congress. It could even seize this opportunity to improve its case. The President is gambling on a bet that it won't.

What Mr. Truman proposed is that Congress immediately pick up where it left off, and clear the programs he has recommended or at a minimum those measures indorsed in the GOP platform.

In a message a day, or a message a week, he can throw the same book at Congress, bill by bill, he hurled at Republicans generally in his Thursday morning acceptance speech.

He has announced he will lead off with two request numbers—anti-inflation and housing legislation. He will renew his call for such measures as civil rights legislation, Federal aid to education, a 75-cent minimum wage law, Social Security expansion and increased benefits, regional development and public power projects and a nondiscriminatory displaced persons bill, among others.

More Encores Permissible

WHAT WILL he get? He told the Democrats he made the same recommendations last session and in return got absolutely nothing. Will Congress again dump its unfinished business and go home? If it does, members may be running up a lot of excess mileage. In Mr. Truman's Turnip Day mood, he is not above calling Congress back again and again if it refuses to do any work. He has that constitutional right.

On the record alone, he has Congress in an embarrassing fix and knows it. For since it adjourned, the Republican platform has committed the party to much more than the recent abbreviated congressional performance.

Republicans may try to turn the tables. At the outset they may call up one or more of the civil rights measures both platforms indorse. An antipoll tax bill already has passed the House and is on the Senate calendar. Antilynching legislation has cleared committees in both Houses. A committee-approved FEPC bill has long been ready at hand for Senate action.

Time was when the inevitable Southern filibuster on any of the three would have been embarrassing to Mr. Truman and his party.

That time passed when the Democratic Convention invited the South to take a walk by slapping down three States' rights resolutions in a row and then approving the strongest civil rights plank that was offered.

In Philadelphia Mr. Truman not only urged Congress to call up and pass civil rights measures; he told Republicans a filibuster was no longer an alibi. He reminded them of what they knew already—there are enough votes in the Senate to impose cloture. He reminded them of something else—whatever Southern Democrats think about it doesn't worry the President any more.

That just about fixed things up so that the President will get the credit if Congress acts and Republicans will get the blame if it doesn't.

Embarrassing Duplications

THERE ARE one or two certainties about the special session. There won't be a Taft-Hartley Act repealer, and very probably no minimum wage legislation. But here again Mr. Truman may be the political beneficiary in labor votes. The Democratic platform went all out for repeal and a 75-cent minimum wage. The GOP platform was silent on both.

Nor is the President's repeated call for inflation controls likely to produce anything more than oratory and political fodder. Long before Congress adjourned, efforts to control prices had degenerated into a blame-pinning contest. The Republican platform provided more of the same, plus a promise to attack the "basic causes."

The Democrats dutifully declared allegiance to Mr. Truman's pigeonholed standby controls, but mostly lit into GOP failure to check the rise.

There were surprising parallels between the two platforms, however, and wherever they met Congress will either have to act or do a lot of explaining to the country.

If rising prices are the No. 1 campaign issue, the housing problem runs it a close second. And what the two platforms said about housing could have come from the same pen.

The GOP plank asked aid to the States for local slum clearance and low-rental housing when private enterprise can't meet the need. The Democrats pledged comprehensive housing legislation, including slum clearance and low-rent housing.

That "perpetual" Truman grin is a campaign casualty. It was a fighting face the President presented to the convention

No matter how you read either, they add up to the Senate-passed Taft-Wagner-Ellender housing bill, which died violently last session in the House Rules Committee. If it doesn't come out, the voters will want to know why.

School Bill Padlocked

THE Republican plank tiptoed on the equally timely Federal aid to education bill, but it still favored "promotion of education and educational facilities." The Democratic plank flatly indorsed Federal aid to schools, locally administered.

In the current dispute over whether Governor Dewey did or didn't say unpleasant things about the teachers' lobby, this will prove a hot one not to handle. But it may take more than the modest GOP plank to pry the Senate-passed school aid bill out of the unwilling House Labor Committee.

Republican and Democratic planks on Social Security expansion, increased old-age benefits, a public health program and improved hospital and welfare facilities, looked almost as much alike as two peas. But special session action doesn't necessarily follow.

A limited Social Security extension bill passed the House last session. The President in Philadelphia accused Republicans of offsetting this with legislation removing nearly a million persons from the Social Security rolls.

'Selective' Immigration

HE PUT Congress over the barrel on many another hole in the record:

Displaced persons—Congress passed a bill to admit 200,000 DPs, but specified that at least half of them come from Baltic countries and half of them have farming experience.

Mr. Truman bluntly told the country that bill is "anti-Semitic, anti-Catholic." The Democratic platform called it a "bigoted" bill and demanded legislation admitting 400,000 DPs on a nondiscriminatory basis. The Republican platform was silent.

Public power and natural resources—The Republican platform pledged "development of the Nation's resources for navigation, flood control and power." The Democratic platform pledged all of that, plus "development of hydroelectric power and its widespread distribution over publicly owned transmission lines."

The last House killed a four-billion-dollar appropriation for TVA to start work on a steam generating plant in a public versus private power test showdown. Mr. Truman said that "sabotaged" the Government's 14-year-old power policy.

Taxes—The GOP plank pledged continued efforts to cut taxes to provide business incentives and "relief from inflation." The Democratic plank asked tax cuts when feasible but stressed relief to low-income families.

Mr. Truman backed up the Democratic plank he helped to write and charged that the recent Republican tax cut "helps the rich and sticks the knife into the back of the poor."

He didn't say anything about Federal oleomargarine taxes, but the Democratic platform did. It declared flatly for repeal of the special levies on manufacture and sale of oleo. The House last session passed an oleo tax repealer, but it died in the Senate. The GOP plank was silent.

What Congress does about most of the bills on the list is likely to add up to political acoustics, and a lot of finger-shaking.

Mr. Truman's best bet is to turn on the floodlights and persuade the voters to take a really good look at that "record." If he continues to pour it on as he did Thursday morning, they may put on their specs. And they may not like what they see.

It Was the Old Artilleryman, Rallying Shattered Battery D

By Edward T. Folliard
Post Reporter

IT WAS no "new" Truman who starred at Philadelphia the other night.

To some of his Missouri cronies, indeed, he must have seemed like the old artilleryman of 1917-18, Capt. Harry S. Truman of Battery D. It was as if he had come on to a field of broken caissons, scattered field pieces and despairing warriors—and cried out, "Forward!"

What he actually said to the Democratic National Convention in Philadelphia, of course, was:

"Senator Barkley and I will win this election and make these Republicans like it. Don't you forget that. We will do that because they are wrong and we are right, and I will prove it to you in just a few minutes."

He then began a bombardment of the Republican foe that brought cheers and cries of "Give it to 'em, Harry" from delegates who for three days or more had been wallowing in defeatism.

No Hammock for Him

MR. TRUMAN is a very courageous man. Everybody who knows him agrees on that. He has had to be, or the White House job these last three years would have reduced him to a babbling physical wreck.

Some of his critics, while admitting his courage, say that it is the foolhardy courage of a man who simply does not know the political facts of life.

What they would like to see him do is this: carry on with his duties in the White House for the next six months, keep reasonably quiet, and then retire gracefully in favor of the man they are sure will be the next Chief Executive of the United States, Gov. Thomas E. Dewey of New York.

President Truman has no intention of obliging them. He is prepared to make the fight of his life to stay in the White House, and he has told friends that he will wage a campaign that America will remember for many a day.

It Isn't a Pose

BUT DOES he really believe he has a chance to win in the face of everything—the Wallace third party, the Southern revolt and the judgment of political analysts and polltakers, nearly all of whom are looking for a Republican landslide in November?

Yes, he does.

At least, this much can be said about it: He not only talks about victory in public speeches, but he talks about it in intimate conversation.

He is convinced that the people of the United States are predominantly Democratic, and need only to be aroused to get out and vote "right" next November.

On his cross-country swing, in a speech in the Northwest, he indicated his line of thought with an excoriation of the Republican-dominated Eightieth Congress and this blunt statement:

"In the election of 1946 you believed all the lies that were published about your President. And two thirds of you didn't even go out and vote. Look what the other third gave you! You deserved it."

3 Kinds of Speech

THE SPEECH at Philadelphia the other night was a sort of wrap-up of all the things he said on that transcontinental trip. His delivery—which led some to talk about a "new" Truman—was patterned on the technique he used in Los Angeles.

The Los Angeles speech, delivered after Dinah Shore had sung "You Made Me Love You" to the President, was a compromise between two other kinds—the speech read from a manuscript and the off-the-cuff talk.

A day or so before, at the University of California across the bay from San Francisco, Mr. Truman had delivered a foreign policy speech from manuscript. It was not very good—the delivery, that is. The sun was glinting on his spectacles, he had trouble seeing the type and he stumbled badly several times.

An example of the off-the-cuff type of talk—the kind that sometimes causes Mr. Truman's intimates to hold their collective breath—came on the way down the Coast, at Eugene, Oreg. It was there that he said, apropos the Russian Premier, "I like old Joe. He is a decent fellow. But Joe is a prisoner of the Politburo."

A Campaign Pattern

THE LOS ANGELES speech was neither a manuscript oration nor an off-the-cuff performance. It was based on notes which Mr. Truman had before him.

Using the same technique at Philadelphia, Mr. Truman got off what the politicians call a stem-winder. He followed his notes pretty carefully, but they were a guide and nothing more. Consequently, the President was able to get fire into his voice and to declaim with all the passion that was in him.

Evidently, this is the method he will use when he hits the campaign trail in earnest late this summer.

Incidentally, it is now clear that some of the things that Mr. Truman said on his Western trip were a tip-off to what has now happened—the calling of a special session of Congress for July 26.

In Butte, Mont., he talked about the failure of Congress to do something about high prices, housing and other problems, and added: "They should stay there until they get those things done."

In Grand Island, Nebr., before that, some admirer gave Mr. Truman a pair of spurs.

"Put 'em on, Harry!" a bystander yelled.

"These are wonderful," the President said. "When I get them on, I can take the Congress to town."

Dixie-crats Jammed the Lock Going Out

By J. R. Wiggins
Post Reporter

A NEW Democratic Party emerged at the Philadelphia convention.

It cracked the knuckles of the admonitory finger that the Solid South has shaken under its nose for generations.

It declared its independence from a faction that often has dictated its policies when the party was out of power and has compromised its principles when it was in power.

It successfully defied threats to "walk out" that have intimidated conventions far more certain of victory.

It may be a smaller party when the Birmingham convention is over and the electoral votes are all counted. Even some of its own leaders fear this is so. They are reconciled to this possibility. They are prepared to philosophize that parties, rose bushes and newspaper circulation need periodic cutting back for best results.

Adoption of a civil rights plank more sweeping than the proposals of President Truman, and the approval of the President as a candidate, dealt the Dixie-crats a blow from which they are not likely to recover. The ensuing "walkout" at the convention was a fizzle.

Even if subsequent developments in the campaign prove the bolters a force of some significance, the Democratic Party has cast the die. However anxious it may be hereafter to appease the South, it never can abandon the platform of 1948 without losing the North. Compromise on the issues raised at Philadelphia has been made impossible. The South will have to take the Democratic Party as it is or leave it. It will not again have a Democratic Party tailored to fit its own peculiar notions.

The fault for this development (if it is a fault), strangely enough, lies chiefly with the rebels.

The most responsible Southern leaders warned against a "bolt" over the civil rights issue. When the civil rights message went to Congress they urged their colleagues to permit it to die quietly. Their advice was rejected. The Rankins, Wrights, Johnstons and Thurmonds had to "make something of it."

The more they made of the issue, the more the Administration was compelled to fight the issue through. The more they asserted the outworn doctrines and slogans of white supremacy, the more they compelled the national Democratic Party to repudiate them. The more loudly they threatened a walkout against President Truman, the more they bound the rest of the party to defy them.

The Dixie-crats, more than any other power or faction in the Democratic Party, made inevitable the nomination of President Truman and the vigorous planks supporting the civil rights program. They have contributed greatly to the forces that now seem likely to write into law the whole civil rights program.

An issue never was in worse hands in a national convention.

The issue of "States' rights" has a lot of friends, North and South, in the Democratic Party and in the Republican Party. Southerners are not alone in their concern that power, authority and responsibility may become so centered in the Federal establishment as to diminish the vitality and vigor of democracy at its sources. Such public leaders as Governor Warren, the Republican vice presidential candidate, long have protested the dwarfing of State authority and prerogative.

When the Dixie-crats tried to put on this garment, it just didn't fit. The stark naked limbs of special interest and racial prejudice gawked out of the robe of State sovereignty like the angular appendages of an awkward klansman sticking out of the sheets of the grand kleagle.

Plenty of Sympathizers

IN THE Democratic convention at Philadelphia, there were a great many Northern delegates as jealous of State power as the most extreme Southerner. There were a lot of delegates who were anxious to conciliate, appease and mollify the South. There were a great many who did not wish to undertake by law the violent alteration of the social concepts of the South. There were many who appreciated the difficult adjustments that constantly are forced upon communities where people of differing race and background are required to learn to live together in peace.

The Dixie-crats rejected the help of all these people. They asked the Democratic convention to resolve the great American dilemma over racial issues by an act of repudiation. To have satisfied them, the Democratic Party would have to stand up before all the world and disavow the President, his civil rights program, the basic political and social ideals of the American dream of equal rights for all.

This American "dream" doesn't jibe with reality in any American community, North or South. There is not a city in the land where local custom and practice does not offend against the great assertions of principle that are embodied in the charter of American liberties. But it was too much to ask the convention to profess pride in these failures or to give assurance that under no

See BOLTERS, Page 3, Column 1.

The rest of the South may linger to argue, but when Mississippi walks out it goes right through the nearest Convention Hall exit

WORLD AFFAIRS

Jews Hitler 'Missed' Train for Life in Israel

By Philip Clarke
Associated Press Staff Writer

OSTIA, Italy, July 17.—Hitler wouldn't like it here.

"We cheated him," grinned Lonia Melnicka, 22, brown-haired Polish alumnus of Auschwitz. Camp No. 48610 still is plainly marked on her tanned arm.

"We've got a new lease on life," said Naftalie Deutsch, 17, boy graduate of Mathausen concentration camp, class of 1944-45. A Czech Jew, Nazis gassed all his family except two sisters.

Here at Ostia-by-the-Sea, a few miles from Rome, live Jews whom Hitler somehow missed. Four fat, sun-brown babies bring to 67 the roll call of this Jewish training center. Nearly all speak German.

The Ostia center, one of 75 "Kibutzim" scattered throughout Italy, is part of a vast Jewish effort to rehabilitate the castoffs of war for vigorous new life in Israel.

Jews of 11 different political beliefs, from the Hashomir Hatzair (extreme left Socialists) to the Bethar (extreme Nationalists), work in separate centers so politics cannot stir trouble. There are no Communist Kibutzim.

In all, more than 7000 young Jews are trying to forget the past and prepare for a future.

"Forgetting the past is hard for me," said Lonia. "You see, I worked in the 'personal effects department' at Auschwitz."

She bent over a pot of spaghetti in the clean little kitchen of the center's big, old house, rented by American money.

"I like the smell of clean food," she said. "It's so different from Auschwitz. My job there was to help stack up shoes, clothes and other effects of people sent to the gas chamber. We worked near the crematorium."

Down to 67 Pounds

MICHEL REICHRUDT is only 26, but he looks 40. This Latvian Jew majored in keeping alive at three of Hitler's death institutions near Danzig.

Because his bones are like putty, he is camp bootmaker.

"Fishing is for the others," he ventured. "They are stronger."

Michel hasn't learned to smile again. All other members of his family were killed by the Nazis.

"I jumped from a truck headed for the gas chamber and broke my shoulder," he said. "It still gives me trouble.

"Near the last, we cooked and ate the bones of horses. I weighed 30 kilograms (67 pounds) when Russians liberated us. I was lucky. Another day and I would have died. The Russians said I had typhus.

The American Joint Distribution Committee, with a 1948 goal of 250 million dollars for world-wide relief to Jews, provides living space and instructors for the Kibutzim. The International Refugee Organization does the rest. Each camp elects its own director and is self-governing.

The men at Ostia are learning to fish and sail their small craft along the Mediterranean coast. At other centers, farming is the chief occupation.

The Ostia Kibutz, as others in Italy, will be moved to Palestine as a unit. There the young Jews will live and work together in a self-governing communal group.

Half Have Gone On

THE JEWISH BRIGADE, which fought with the Allies from North Africa to Italy, brought the first homeless Jews to Italy from displaced persons camps in Germany and Austria.

The brigade set up an "intake center" at the Italo-Austrian border in June, 1945. It trucked the refugees, many more dead than alive, across the border in military vehicles to a villa near Tarviso where food and clothing were supplied.

The first Jewish training center was set up in September, 1945, near Venice. Before the brigade was transferred to Belgium, it brought into Italy about 15,000 Jews, mostly from concentration camps.

Jewish relief organizations, with the help of Palestinians, took over the work. They have brought in another 25,000 refugees.

Jewish Agency officials say half this number already have left Italy, mostly for Palestine. Some found new homes in the United States, Canada, Latin America and Australia. Only a few hundred were repatriated, mostly to Poland.

But still others come.

"Infiltration into Italy continues at a rate of some 50 to 100 a day," said one Jewish official. "They cross the border illegally, but the Italians are hospitable."

Most of the younger Jews, usually from 1 to 32, are sent to one of the training centers. Others are taken into one of the 16 barracks-type IRO camps where some 25,000 DPs and refugees, 60 per cent Jewish, receive care.

Hundreds 'Disappear'

BUT IRO estimates there are some 200,000 other homeless DPs and refugees in Italy not receiving IRO care because the organization lacks sufficient funds. Total cost of maintaining a refugee in Italy, IRO figures show, is about 73 cents a day.

IRO recently forbade movement of Jews from their camps to the "war zone" in Palestine. So now Jews in increasing numbers —400 to 500 weekly—are "disappearing" from the camps.

Turnover in the Kibutzim is even greater. Most youths stay only three to four months, then move on for Palestine.

There are two "special" camps in Italy, Jewish officials admit, where "training of a military nature" is going on. Haganah men are among instructors, they say, but guns are not used.

Wide World Photo.

Lonia Melnicka, whose Auschwitz concentration camp number is still plain on her forearm, holds 7-month-old Fluera Schlecter, one of the newest members of the Jewish training camp at Ostia, Italy. Left, is Josef Muz, a fisherman at the camp

200 Ships Sunk By Mines Since End of the War

By Jack MacBeth
Associated Press Staff Writer

New York, July 17 (AP).—Despite minesweeping by the navies of many countries since the end of World War II, the world's seaways are still not free from the danger.

More than 200 ships have been sunk or damaged by mines since the war's end.

The United States Navy reports that few known areas in Europe and the Far East still remain to be swept or reswept. It is estimated that these operations will take at least another year.

Naval authorities say no guarantee can be given that even after all the sweepers have been called home, a mine will not pop up occasionally in the next 20 years. A World War I mine was discovered last July off Cape May, N. J.

The worst mine disaster since World War II was the recent sinking of the Danish steamer Koebenhaven. The small coastal excursion vessel blew up in the Kattegat with a reported loss of 200 lives.

Figures released by a New York war risk insurance authority show that 251 ships of all nationalities have struck mines since VE-Day in the Atlantic and Mediterranean and since VJ-Day in the Pacific. Of this total, 116 were either sunk or declared a total loss.

The British Admiralty reports 172 ships sunk since the war "through war-created hazards." However, the Admiralty figures include losses of warships and fishing vessels, which are not recorded by the New York insurance office.

Channels Cleared First

ALTHOUGH the danger from mines has not yet been eliminated, it has been reduced immeasurably by a two-pronged international effort.

First, all navies with minesweeping facilities launched a coordinated program of mine clearance. This began with the establishment and maintenance of swept channels to permit resumption of essential traffic. Later, known mine fields were swept.

The second phase of the program was the setting up of a system to enable shipmasters to pass safely through areas mined during the war.

In the Pacific the United States Hydrographic Office branch at Honolulu was designated as the agency to collect and disseminate all mine information.

This data is circulated in a series of radio messages called "Hydropacs" (Hydrographic Information Pacific). Interested governments were asked to forward information to Honolulu. These radio dispatches are given wide distribution throughout the area and are then issued in booklet form for the use of shipmasters.

In the Atlantic the main problem was centered in European waters. An international committee was set up in London, known as the International Routing and Reporting Authority. This body operates in much the same manner as the United States Hydrographic Office in the Pacific.

Information from the IRRA is embodied in a series of messages known as Nemedris (North European and Mediterranean Routing Instructions). A summary of these messages is distributed in book form at regular intervals by the Admiralty and by the United States Hydrographic Office.

A Delicate Task

CHIEF problem in sweeping operations the Navy says, is with "influence mines" magnetic, acoustic and pressure. To explode these mines, sweepers must imitate the magnetic field of a ship, the noise of the ship's engines or the pressure waves of the ship.

This signal must be generated far enough away so that the ship will not be damaged by the resulting explosion. The task is complex and delicate because many minefields include some of each type of mines.

Mines on the sea bottom will deteriorate with age. Moored mines break adrift eventually from their moorings and float on the surface. The United States Navy emphasizes, however, that every effort is being made to deal with all mines as quickly as possible.

Referring to postwar losses due to mines, the Navy has this to say:

"Many of the casualties could have been avoided by a more careful observance of warnings and routing instructions by the ships concerned. In most cases of casualties reported, the ships had strayed from the limits of the swept channel or had entered a minefield through which no safe channel had yet been swept."

Wide World Map, from Hydrographic Office, U. S. Navy.

The blacked-in water areas of the above map show where mines are still reported. In many cases, however, channels for shipping have been opened

A Million'll Buy a Cab Ride, or a Blue Plate

By Earl J. Wilson

SHANGHAI, July 17.—Ever think what you would do with a million dollars? In Shanghai you could ride a cab from one end of the city to the other, buy a pair of tennis shoes, or get yourself a plate lunch. Right now the American dollar here is worth one million Chinese simoleons and it ain't good.

If the scene were Washington, D. C., instead of Shanghai, Mrs. Housewife, you would find yourself confronted in the A. & P. with the following price list: Soup meat, $120,000 a pound; pork chops, $320,000 a pound; chicken, $220,000 a pound; cottage cheese, $100,000 a pound; lemons, $180,000 each; sugar, $120,000 a pound; coffee, $1,500,000 a pound.

Actually since I started to write this article two days ago the rate of exchange has jumped to a million, five hundred thousand Chinese dollars for one American buck, but the heck with it—you get the idea—let's leave it at a million to one.

When you stop to consider the cost of the above items in comparison with prices in the A. & P. they are not too bad. You would find soup meat to be 12c a pound; cottage cheese, 10c a pound; sugar, 12c a pound, etc., but where you would be making a mistake is figuring in American currency. The Chinese are not paid in American currency but in their own, and not much of it at that. A college professor, for example, might get the equivalent of 10 United States dollars per month.

China's money snarl would make any mathematical wizard a little dizzy. Take an ordinary thing like a taxi ride, for example. You arrive at your destination, check the price chart on the back window (they change them every few days) and learn that you owe the driver $500,000 CNC, which stands for Chinese national currency. In United States money the cost would be 50 cents.

In your pocket you have a lumpy bundle of the latest note issues. These are crisp bills with a face value of 2,000 "gold units." While the crush of Shanghai traffic boils around you, somehow you remember that these are actually worth $40,000 each in CNC because they are gold units. H-m-m . . . let's see. Ten of these makes $400,000; okay, that's part of the bill.

You peel off three more, figure in your head that they are worth the grand sum of $120,000. Altogether, $520,000. The driver hands you a rumpled old $20,000 note for change.

Most of the currency in use in Shanghai is bundled into "lacks," each "lack" being $100,000, making it easy to count by ten's. When first received from a Chinese bank 10 of these "lacks" are bound together with string and stamped with the bank's seal and equalling one million dollars, or, if you remember, one American buck.

Even the big American banks do not bother to count the money, strange as it seems. They accept the wrapped packages at face value and issue them the same way. It is a familiar sight in the large banks to see workmen with bamboo poles over their shoulders carrying suspended baskets full of bundles of notes. They are making a deposit for their boss.

800,000 DPs Still Depend On Allied Aid

SINCE Red Sea waters parted, by Biblical account, and Moses led the Children of Israel toward the Promised Land, the world has not seen a more dramatic population shift than the war brought to Western Europe, says Frederick Simpich, veteran staff writer for the National Geographic Magazine in a dispatch from Frankfurt, Germany, to the National Geographic Society.

By the end of 1947, fully 6,700,000 displaced persons had been returned to their homes. These included fugitives, slave laborers, prisoners of war, and lost children.

But today there remain, in the western zones of Germany and Austria, fully 800,000 more homeless people, whose destiny rests in the hands of the Allies, including the United States. In the American occupied area of Germany, under Army control, are camps which hold about 450,000. These folk cannot or will not return to their former homes for fear of persecution for racial or political reasons.

Of particular interest to Americans is the fact that, by Act of Congress, some 205,000 of these DP's soon will be on their way to the United States. There, in time, those who qualify will be naturalized, and take their place as citizens.

To see what kind of citizens they may make, Simpich reports, he talked with scores at DP camps, and questioned American Army officers who help look after them.

Doctors, lawyers, editors, engineers, skilled workers as well as common laborers compose these camps. At Hanau its artist colony was having a display of paintings the day Simpich arrived.

About three-fifths of all adult male DP's are working now, earning a little at jobs they find in towns outside their camps, but Germans object to this alien competition.

In a test for occupational skills made by Lieut. Col. Jerry Sage of the United States Army, in which about 185,000 DP's were screened, he found only 51,081 unskilled workers. There were 53,068 skilled workers, 40,213 experienced in forestry and agriculture, about 11,480 office workers, 440 chemists, etc.

Berliners Fearfully Watch American Exodus

By Sonia Tomara

BERLIN, July 17.—There is no peace now either in the sky over Berlin or in the hearts of the Berlin people. This city, still one of the biggest in the world, lives in a weird world of its own. I have been all over the world in peace and in war. I have never seen a situation similar to what we have here.

Here are a few thousand Americans, Britons and French caught together with 2,102,000 Germans in the grip of a blockade by a power which still is considered friendly. We Americans still have plenty to eat—there is even fresh milk in the American commissary, though not regularly—but only thanks to the bridge built through the sky by our Air Force.

This bridge must daily cost the American people millions of dollars. Thanks to our bridge the Germans, too, are eating, so far not much worse than before. We have no electrical current from 8:30 a. m. to 6 p. m. and, the Germans in western sectors have power only two hours in daytime and two hours at night.

I happen to have an electric stove. There is time to cook breakfast if one gets up early, but we cook lunch on a tiny brick stove put together in the chicken house. Ironing and vacuum cleaning have to be done at night.

Dining in Dark

THIS is not yet a great hardship. But I know a German family with three children who live in the cellar of a bombed-out house where it is dark day and night. They used to cook on an electric plate. Now they cook all their food during the two hours when they have current and eat it cold in darkness later. Some 50,000 people live like this in Berlin, and you can imagine what it means when there are babies.

We still have cars, but we cannot use them much, since the weekly allowance of gasoline has been reduced to 5 gallons. Berlin is a very widespread city and we live some 15 miles from its center.

Entertaining has slumped, not only because it has been unofficially discouraged from high circles but also because ice boxes are silent, gasoline is short and food should be used thriftily. The commissary shops, the hairdressers, the post exchanges which used to be crowded are half empty today. Hairdressers, of course, have no current.

But there is another reason for the emptiness: the number of Americans in Berlin is dwindling.

This is not only because of the crisis. Many contracts of employes ran out this summer and they decided to go home, since it was obvious that they no longer were to "have it so good." The currency reform has hit us, too; servants' pay has increased threefold and most of us cannot live in lavish style now.

Germans Fearful

MANY offices of the military government have been gradually transferred into the western zone, which is badly overcrowded while nice Berlin houses go begging. Many families with children have been prompted to return home because of the uncertain situation here.

There has been a slow but constant drift of Americans out of Berlin since April, but there still remained at the end of last month 915 military and civilian family units with 744 minors. With the number of planes coming in daily and flying back mostly empty, it would be easy to fly them out.

The Germans in our sectors watch our movements with utmost apprehension. It is no exaggeration to say that 90 per cent of the population dreads being left in Russian hands. That is clear from the tone of public speeches, of private conversations, and of talk overheard everywhere.

The memory of Russian excesses is still fresh and, besides, the Russians are still taking from their zone 70 per cent of the production in reparations and 60 per cent of what is left in exports paid for by the German economy.

Most Berliners would be plunged into such misery and fear as reigns in the eastern zone, according to all reports. But several thousand would be directly threatened by ruthless reprisals because of their anti-Communist activity. And some 100,000 who are working for the western Allies would lose employment.

Copyright, 1948, N. Y. Herald Tribune

Blockade Has a Silver Lining Of Raisins and Snowy Rolls

By Edwin Shanke
Associated Press Staff Writer

BERLIN, July 17. — "Look, Mutti, here come the raisin bombers again."

Smiling Germans standing in a food line looked skyward where a huge American transport plane with another seven tons of food circled over blockaded Berlin.

"Yes, Hans, and sausage and bread bombers, too," answered the youngster's mother.

That little exchange—picturing children's delight with their first raisins since the end of the war and their elders' interest in more solid nourishment—exemplifies how well western Berliners are standing up to the Russian blockade. They are receiving the full 1550 calories daily ration.

Germans in western Berlin are eating mainly dehydrated potatoes. Shipping them in that way means a tremendous saving in weight where every ounce counts.

Balancing that is a treat for Berliners—a ration of 50 grams of white rolls daily made of American flour. A greater percentage of American white flour is being flown in and less of other grains used in making the dark bread which Berliners have been eating for years.

In the Russian sector, however, Germans say the quality of bread has deteriorated because bakers there no longer benefit from white flour which used to go into a city-wide food pool.

The average western Berliner is getting canned meat, powdered milk and dried vegetables. That's where he feels the blockade the most, because it cut off the supply of fresh summer vegetables which mainly came from the surrounding Russian zone.

"We're no worse off than we were before either in quantity or variety," the western Berliners say. "It's really the 50 per cent cut in gas for cooking that hurts."

A single person is now limited to about 25 minutes of gas daily for a single burner. That means he must throw everything into one pot for a single warm meal a day. Many Berliners again are on a ceaseless hunt for wood.

Allied nationals haven't been pinched for food. When the Russians clamped down there were stocks for weeks ahead in warehouses. As with the Germans, the most noticeable difference is the use of more tinned vegetables, and most Allied nationals have gardens.

See page 5
MAIN NEWS SECTION
YMS
Semi-Annual
SALES
with savings of
10% to 50%
The Young Men's Shop
36th Year at 1319 F Street
FAMOUS FOR FAMOUS MAKES

STARTING TOMORROW
PROMPTLY AT 9 A.M.
Authentic Quality &
Authentic Reductions
DISTINGUISH THE TRADITIONAL
Saltz F st.
SEMI-ANNUAL
CLEARANCE
We believe in the potency of facts rather than the blatancy of superlatives. Here are the facts: Quality is the keynote of this establishment. At sale time we offer our regular stock, and only our regular stock, each item definitely fine in quality. Now, on limited groups of Saltz F Street apparel, you may enjoy emphatic savings
CLOTHING · SPORTSWEAR · FURNISHINGS · SHOES · HATS
Saltz F st.
1341 F STREET
LANGROCK FINE CLOTHES

The A-Bombed 'Old Lady' Simply Quit, to the Chief's Chagrin

By Alexander F. Jones
Post Reporter

ABOARD U. S. S. Boxer, off Pearl Harbor (Delayed).—The effect of an atomic bomb on a battleship was demonstrated here today.

The 34-year-old battlewagon, U. S. S. New York, the famous "Old Lady" of the fleet, was to be the two-day target of a full-scale maneuver in which Task Force 38 was to use all the latest weapons. The attack on the aged battleship was to include planes, surface ships, submarines, rockets, guided missiles and new-type torpedoes.

Every plan had been carefully worked out by Navy experts. It was fully believed that the first day's attacks would not damage the sturdy old target too badly and that the "heavy stuff" would be needed on the second day to send her to a watery grave.

But after a superficial eight-hour attack, the "Old Lady" rolled over. Her rusty keel was all that was visible of the renowned old battler. A few 500-pound bombs and rockets punctured the keel, her bow came out of water and she sank stern first.

Nothing had been used in the attack but 100- and 500-pound bombs, small rockets, 50-millimeter machine-gun fire, and a few rounds of 5-inch shells from the carriers and destroyers and she was gone.

Tested at Okinawa

NO ONE aboard this flagship expected she would turn up her toes that easily. Although she was a venerable old gal, the New York was a tough battlewagon. She was in commission and making a record for the United States Navy in 1945 when she poured more than five million pounds of shells into Okinawa in a continuous 76-day attack.

Then it was recalled that she was one of the ships used as targets in the Bikini atom bomb experiment. After that, she was towed to Pearl Harbor and there she has been anchored for two years. After all that time the New York was still so badly contaminated by radioactivity that none of her bed sheets or pillows or other furnishings could be removed.

The experts' reports on the New York, after the Bikini Experiment, show that her plates were not sprung and that she had suffered no apparent structural damage.

But the first report from the destroyer Macon after a few hours' battering with light projectiles stated that there were 24 holes in the port side of the target.

The question in the minds of some observers is whether atomic energy causes some change in the steel plate. It may be a question that will be laughed off by authorities, but there is no one on this ship who can explain why 5-inch shells and 500-pound bombs were able to rip through the thick plate of the New York.

A battleship brushes off 500-pound bombs and 5-inch shells. They don't do her any good, but it was the expert opinion that it would require the new "Bat" guided projectiles, torpedoes and 2000-pound bombs to sink the New York.

But down she went, and after an unbelieving interval of shocked chin stroking, the call for a memorial service sounded. The Boxer chaplains paid full tribute to a gallant ship, a Marine squad fired a volley, and the band played the funeral march and Rear Admiral Marshall R. Greer cast the first garland of flowers on the spot where the old battler went down.

Third Flier Fatality

HARDLY had the floral tributes disappeared and the flight deck been cleared, than a young shore-based Marine flier, working for carrier qualifications on landings, came in too low and too slowly at the stern of the Boxer and went into a fatal spin. The plane and pilot disappeared and both were lost.

The loss of this young pilot marks the third fatality off the coast here, as another Marine pilot and his sergeant were lost in a maneuver as the Boxer and Princeton and the accompanying destroyers tried to sneak into Pearl Harbor.

Earlier in the day everything had gone according to plan. The night attack group from shore had zoomed out of the sun and peppered the New York with light bombs and rockets. The 100 planes on the Boxer and Princeton had climbed into the heavens and given a spectacular demonstration of dive-bombing, rocket fire and machine-gunning. Then the 5-inchers on the destroyers and carriers opened up with ear-splitting detonations.

But this was just the preliminaries. Everyone was waiting for the real exhibition. Photographic planes circled the New York and the effect of every shot was carefully noted.

Admiral Greer and other officers, watching closely through binoculars, noted the target was taking on an ever-increasing list. Suddenly there was a shout. The superstructure had hit the water and now the ship looked like a wounded whale. Out of the sky darted the dive-bombers, and two bombs and several rockets hit her. It was all over.

Obviously Sabotage

PROBABLY the most disappointed man on board was Chief Storekeeper Daniel Connor of Pearl Harbor. The preceding day he had approached Vice Admiral John McCrea and asked to be allowed to make this trip.

"You see, Admiral, I was on the New York when she was commissioned in 1914, and I fired the first gun on her from Turret 5," he said. "I was on her when you were a junior officer and we went out to meet the surrendered German fleet in the First World War. She is a grand old ship and I would like to be there when she goes down."

Connor was dumbfounded by the sudden and ignominious sinking.

"Some submarine must have sneaked up and slipped her a mickey," he mourned. "The Old Lady wouldn't give up that easy."

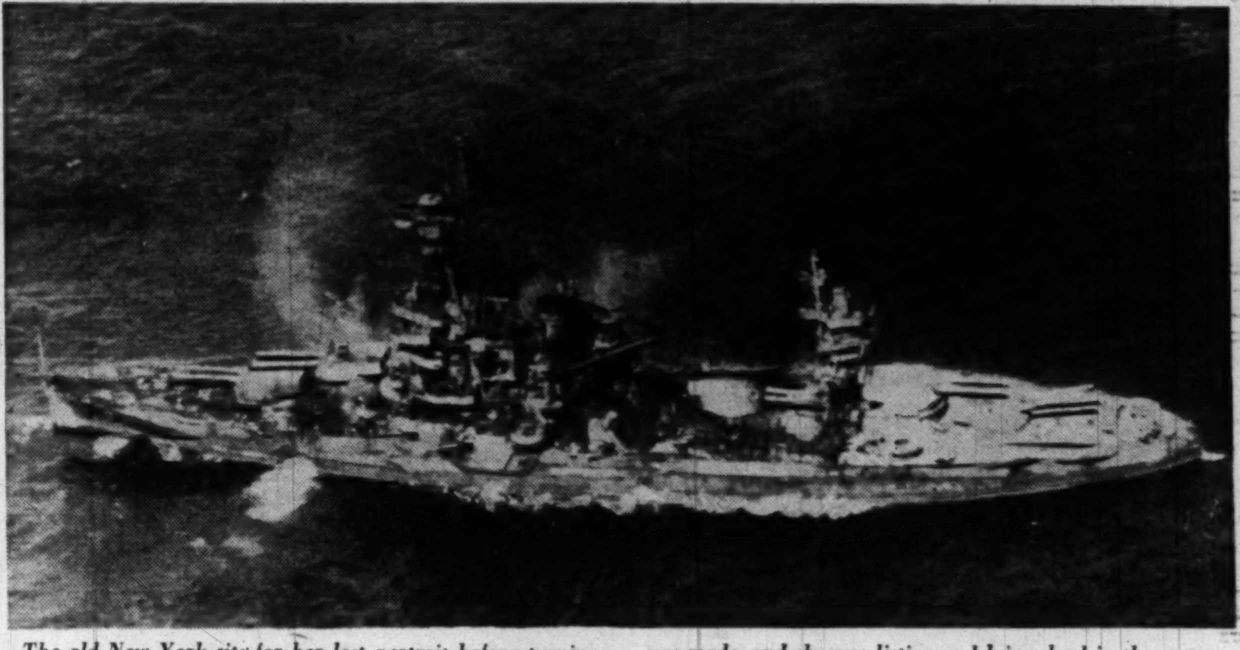

The old New York sits for her last portrait before turning up her toes and going under July 7. The secondary batteries of accompanying warships had just let up when this photo was made, and she was listing and lying dead in the water. Immediately afterward, an aerial bomb administered the coup de grace

One of the things that Navy men will never forget about the New York is that it was the original "Christmas Party" ship. When he was captain of the New York, Admiral Hugh Rodman started the Navy custom of entertaining poor children aboard on Christmas Day. It was such a success that it is now a tradition on battleships.

Neither will they forget the time in 1918 when Emperor Hirohito and his staff came aboard at Scapa Flow. Nor when King George was a guest and a brash stoker asked him if he would like to throw some coal on the boiler fires. The King did, and the ship had the shovel plated.

Her spectacular career continued until she burned out her guns throwing ton after ton of shells at the Japs. Then she proved today that a battleship—at least an old one—can't stand up against the plate-wrenching shock of an atom bomb.

There are officers aboard who say that the atom bomb had very little to do with the anticlimactic end of the New York. They point out that she had a list to port when she was towed out to sea for this exercise, and that one of the first bombs knocked off a blister (which is a 30-inch added steel protection outside the plate) and the water poured in and the old girl just keeled over.

On July 20 another maneuver will be run off with the Navada, another old battleship, as the target. The Nevada was the main target at Bikini and was painted red to make her more visible. She sits in Pearl Harbor waiting for her last test.

But if the Nevada acts like the New York, it will prove to many Naval people that the atom bomb does something to battleship steel that is outside the present experience records.

Wearer's Brain Impulses Operate Artificial Limb

By Howard W. Blakeslee
Associated Press Science Editor

NEW YORK, July 17.—Brains in your feet, the butt of so many jokes, are now a reality.

Engineers are putting robot brains in feet, ankles, knees and other parts.

They are the postwar version of the wooden leg for maimed soldiers of the horse-and-buggy days. There is nothing phony about these robot walking brains. They are truly connected with the gray matter in the wearers' heads.

The science that underlies these improved artificial legs, and a dozen models, each working on the same principles but with some difference in mechanisms, were described to a conference on human engineering held by the New York Academy of Sciences.

The mechanical brains are made of joints of metal, bits of rubber, levers, bumpers, hydraulic cylinders, valves and parts with more complicated engineering names—all placed inside an artificial leg that is shaped like a real one and that can do most of the main movements, including some that people with good legs don't even know they make.

Operate by Touch

THESE robot-controlled parts act automatically. The trick is to make them act at the right split second. That is done by connecting them with living muscles.

The couplings are not sewed on. They work by "reading" slight motions on or near the stump of a leg. One general type is a suction leg described by John Catranis of Catranis, Inc., Syracuse, N. Y.

This leg fastens to a stump above the knee, even close up to the thigh. Suction holds it in place. The suction cup is large, fitting over about all that is left of a thigh, and getting a bit of action also from rump muscles.

These thigh and rump muscles can do mainly two things. They can contract and expand. Both are normal movements in real walking, and both continue when there is nothing left but a stump.

Clever scientists learned that these two sets of muscles, in walking, do a one-two act. The engineers call it phasic behavior. At any rate, one motion in the rump is followed by another in the thigh stump. This one-two sequence is always about the same.

That gives the leg-makers a lot of variations to tie to with the touch system. The touch, and also some slight movements, are picked up by specially inlaid parts of the suction cup.

There is another motion for the robot brains to tie into. That is a dip or a rotation forward by the hip whose leg is about to step out.

In fact, when scientists of the University of California, Columbia College of physicians and Surgeons, New York University and Princeton University came to study all the motions of a natural, graceful walk, they had to draw a corkscrew. That is the basic motion of a leg from hip to foot. There is not only the fore-and-aft swing of a stride, but a circling motion, in hip, knee and ankle. They follow one another rhythmically.

Prevent a Stumble

THESE curving motions are part of the mechanism of the robot artificial legs. None is as good as the real thing, but they get their timing direct from the wearer's brain. His gray matter sends the usual walking signals. The mechanical links pick up the signals. Usually this pickup is in some slight motion the brain has caused. But sometimes the mechanical links are set to anticipate the next move that a brain sends in walking signals.

Thus, knees will unlock and bend at the right instant to keep from dragging a foot forward on the floor, and then automatically lock to hold weight as the artificial leg straightens a step.

Knees are set also to bend in walking downstairs, but not too much. They will take a bent position to hold the weight of a 200-pound man with a 100-pound weight on his shoulder.

A bent setting is built in even to catch a one-legged person when he happens to stumble and start to fall forward.

To keep feet from slapping down after an artificial heel hits the floor, bits of rubber, plus levers, do a fair job.

Unsolved yet, for most artificial legs, is the problem of a foot that will give a natural push like the toes as a step begins. This push would eliminate the limp.

Another improvement in prosthetics is the cosmetic hand developed at the Army's research laboratory at Forest Glen, Md. Jerry Leavy, a civilian amputee from Los Angeles, demonstrates it in contrast with the old-fashioned hook

3 Discords in Anglo-U. S. Harmony

By Sigrid Arne
Associated Press Staff Writer

SIR OLIVER FRANKS, the new British Ambassador here, tells a little story:

A young man was taking his exams for a job in the British Foreign Office. He was asked, "What are the three most important things in the world?"

"God," he wrote, "love and Anglo-American relations."

He got the job—and the story got a laugh when Sir Oliver told it here. But behind the humor is a very real situation.

For the British and Americans who are trying to tug a peace into shape, Russia is only of second importance for the long pull. Their great worry is to keep Americans and British pulling together, to prevent irritations between the English-speaking populations.

They have three major worries right now: The future of Palestine, the future of the sterling bloc, the future of world trade. They have little doubt that the differences can be solved, but some of them are taking long, long talks.

British Fear Vacuum

1. PALESTINE—Secretary of State Marshall first proposed that Palestine be divided between Jews and Arabs. When warfare broke out the United States suggested a United Nations supervision of the area. The idea was coolly received in the U. N., and the State Department is sticking to its belief that the Jews must have a homeland. The United States has recognized the new state of Israel.

Marshall never stated any basic reason for the American belief in a Jewish state, but American Jews have been determined such a state should exist.

At first the British opposed the idea, but now they think that Israel is a fact which can't be turned back. Their emphasis now is on the exact borders of the Jewish state and on who controls the Arabian part of Palestine. They favor King Abdullah of Transjordan for the job.

Their spokesmen here say "no vacuum can be permitted to exist" in the non-Jewish part of Palestine because of the infiltration of communism through the whole Middle East. In that area the British are worried about many things—about communism, about Middle East oil, about their investments in the area and about keeping the Moslems friendly to the western democracies.

There are signs that the United States is also interested in some compromise that will keep the Arab countries in the western column and keep communism out of the area. Negotiators say the British and Americans are "moving closer together" for their mutual security.

The Dollar Dispenser

2. THE STERLING BLOC—This is a money argument.

Under the sterling bloc arrangement, the Bank of England decides who can spend the American dollars that come into any part of the British Commonwealth (except Canada) and into Ireland, Iraq and Burma. Membership in the bloc is voluntary. Canada doesn't belong. Egypt did, but withdrew.

The arrangement sounds arbitrary, but British spokesmen say the bank often awards dollars from part of the bloc to another part which for the time being needs help. The central aim is to keep the whole bloc on an even keel for military security reasons.

American exporters have never liked the idea. They contend that it makes it easier for bloc members to buy from each other than to hunt new markets in, for example, the United States.

The United States Government has not insisted on a break-up of the sterling bloc, but two years ago it wrote into the British loan a proviso whereby the British had to swap their money on demand for American dollars, beginning last July.

The British did. But so many nations demanded dollars for what they sold the British that shortly the British themselves were short of dollars. They had to stop. The American Government gave its blessing.

The British argue that the entire sterling bloc only has the sum total of dollars it earns by selling in the United States, and that in the end the same amount of dollars are spent here.

Life, Death and Profits

3. WORLD TRADE—This is the real worry. Both British and American policy makers foresee years ahead when British and American sellers will be battling for the same sales in a third nation.

British here argue that Britain (packed with 48 million people) must sell its manufactured goods abroad to buy the food it can't raise at home. They argue that Americans raise their own food and that therefore sales abroad are not a matter of life and death for the United States, but only a matter of more profits.

Miners Lead Way in Social Security

By John J. Corson
Post Reporter

COAL mining is hard, hazardous, dirty work. But from now on American coal miners will worry less about what will become of them and their families in the event of illness, accident or death, or in old age.

For John L. Lewis, the United Mine Workers president, has truly brought home the bacon from the 1948 operators-miners negotiations. The bacon this time is a substantial wage increase *and* the most extensive, security provisions enjoyed by any American workers.

Here's what the average coal miner can look forward to:

1. When he retires after reaching 62 (most Americans retire after 65), he will receive retirement pay of $100 a month. In addition, he and his wife will receive (after age 65) Federal old age insurance payments approximating $50 a month.

2. When he is disabled, either by accident in the mines, the dreaded silicosis or simply by illness or an automobile accident, he will receive "distress benefits" sufficient to bring whatever other payments he receives up to $60 a month, plus $20 for his wife and $10 for each child.

3. When he dies he is assured that his dependents will receive a "death benefit" of $1000 and that his widow and children will receive "distress benefits" to enable them to make ends meet. In addition, these widows and children will, in most instances, receive Federal survivors insurance payments.

4. When he is ill or injured and needs medical and hospital care, the Miners Welfare Fund does not now help him. The fund is, however, maintaining approximately 200 paraplegics, men in many instances who had lain hopelessly crippled for years, in this country's best hospitals. Eventually the Mine Workers hope to extend the fund's services to care for all their ill and injured.

Fund of 100 Million

THE contract finances these benefits with a payment of 20 cents for every ton of coal mined. This per-ton payment is double the amount provided in the 1947 contract. In 1949, this levy is expected to yield 100 million dollars.

This sum represents (a) almost twice the amount paid out, in 1946, for all death, sickness, unemployment, old age, disability and miscellaneous benefits to the members of all AFL unions, or (b) approximately one twelfth the sum paid by all American employers and their employes for private group insurance against these same hazards.

Numerous other unions provide benefits for their members when sick, disabled, unemployed or retired. In most instances the worker himself contributes to the cost. Sometimes he pays the whole cost; more often, of late, the employer pays half or more of the cost.

The United Mine Workers, in contrast, have succeeded in having the whole bill accepted by the industry as a charge upon the cost of producing coal even as taxes, or the depreciation of mining machinery. Coal miners in Britain, the Netherlands and New Zealand are protected by similar per-ton levies. But only four other unions have gained similar protection for their members in this country.

James Caesar Petrillo's American Federation of Musicians enjoys protection financed by a fee on every musical record produced. The Amalgamated Clothing Workers and the International Ladies Garment Workers negotiated contracts much earlier providing for industry-financed welfare benefits. Most recently the United Automobile Workers contracted with the Kaiser-Frazer Corp. for a payment of 5 cents per hour worked by each employe into a union social security fund.

The administration of each of these funds is left largely to the union. The miners welfare and retirement fund is controlled by three trustees. Lewis is the miners' trustee.

Special Attractions

BUT WHY HAVE the mine workers gained more extensive protection than any other industry's workers? First, the United Mine Workers is an established, strong union; its leader is vigorous, capable and unyielding.

Second, the miners' work is so tough and living conditions often so bad that the average life is comparatively short; life insurance can be bought only at special rates. The work is unpleasant and lacks prestige; to attract young men to the mines, wages and conditions of employment must be improved.

But all American workers are increasingly aware of the hazards of illness, injury and old age and the prospect of poverty for their widows and children if they die. Present Federal Social Security laws do not protect many workers, help none to pay their doctor bills and pay low benefits when costs are high.

Hence, unions are demanding with increasing frequency that social security provisions be written into negotiated contracts. Out of these demands is emerging a major management-labor controversy.

Three large employers—Inland Steel, General Motors and W. W. Cross & Co.—have refused to discuss pension, welfare or insurance arrangements with unions of their employes. In each case the National Labor Relations Board has ruled that a pension and welfare system is a proper subject for management-labor negotiations. In each case the employer has appealed to the courts.

The question for the future may be: Will the Government extend adequate social security protection to all workers, or will only some workers (members of the stronger unions) obtain security through collective bargaining?

While Federal protection for American workers lags far behind that provided by the new UMW contract, Social Security reserves are piling up

Secret Ballot Proposed

Negro Suffrage Fight In S. C. Almost Won

By Henry Lesesne

COLUMBIA, S. C., July 17.—The stubbornest fight in the South to prevent Negro suffrage is, for all practical purposes, apparently over. Not only is the Negro to vote in the Democratic primary, the only meaningful election in South Carolina at present, but he is to attend precinct meetings and have a place in party affairs.

Court interpretations have come too late this summer to have much effect in the August primaries. Party officials frankly admitted they tried to delay the inevitable as long as possible. For four years, ever since the Texas case decision, they have succeeded by subterfuge in keeping the Negro from voting.

The politicians now are a great deal more concerned with the turn of events than the ordinary citizen. Out of it all will probably come a more careful formulation of qualifications for voting and on a nonracial basis. It is likely, too, that such qualifications will be set forth by statute, as they are not now.

May Use Trickery

IT IS possible that other means will be sought to hold the Negro vote to a minimum. There is the device in some States, notably Alabama, whereby prospective voters are required to "interpret" the Constitution to the satisfaction of the local registrar, a white man, beyond whom there is no appeal. This plan, however, which was adopted in Alabama only two years ago, is already under attack in the Federal courts.

Four years ago the South Carolina Legislature repealed all statutes pertaining to the primaries. This reduced the Democratic Party ostensibly to the status of a private club and left the primaries unregulated by law. Now that the fight is over, heavy pressure is being exerted to have the primaries again protected.

Observers here predict the legislature will be summoned into special session after the primaries to enact a secret ballot law and to write belated statutes governing party activities. The object is to obtain such a special session before the general election in November.

Same Rules Expected

IT IS generally expected that the course will be to enact the same voting regulations for party primaries as now exist for the general election—educational requirements, payment of a poll tax and possession of a registration certificates. These requirements may even be stiffened.

Absence of a secret ballot in South Carolina is considered one of the principal drawbacks to the development of a two-party system. At present each party in the general election must furnish its own ballot and it is not possible even to vote a split ticket. It is proposed that the State print a single ballot, listing all candidates of all parties.

When the courts a few months ago held that Negroes must vote in the Democratic primary, the party refused to permit them to become members or participate in party affairs, and interpreted the court order as meaning that only Negroes who were qualified electors—that is, holding certificates to vote in the general election—could vote in the primary.

Enrollment Ordered

JUDGE J. WAITES WARING, who delivered the original district court opinion in the South Carolina case, has now held in a preliminary injunction that Negroes must be permitted to enroll as members of the Democratic Party, and ordered registration books reopened for a week for that purpose.

Several of the more populous counties had already defied the State party organization and permitted Negroes to enroll. There is a strong possibility another State convention will be called to consider the Democratic oath which pledges party members to uphold white supremacy. Otherwise it is likely Negro organizations will seek a Federal court injunction to do away with it.

Except for some few remaining kinks to be ironed out, Negro suffrage appears to be an accomplished fact in South Carolina.

Save for your Future

'STEADY' Does It!

Chop! Chop! Chop! The woodchopper's steady strokes soon conquer the massive tree. Likewise . . . Systematic, Little-by-Little Savings will conquer your financial handicaps!

Why not begin today to conquer your financial handicaps . . . start a Savings Account without further delay. Yours savings —large or small— are welcome at the **First Federal Savings Association.**

Our Save-By-Mail plan makes it easy to open a Savings Account . . . to add to it regularly and to have earnings credited twice yearly.

Attractive Earnings Paid on Savings Twice a Year

Assets Over $30,000,000

FIRST FEDERAL SAVINGS AND LOAN ASSOCIATION OF WASHINGTON

No Branch Offices—Conveniently Located:
610 Thirteenth St. N.W. (Bet. F & G)
District 2370

The Washington Post

Registered in U. S. Patent Office

An Independent Newspaper

Published every day in the year by The Washington Post Company

EUGENE MEYER, *Chairman of the Board*
PHILIP L. GRAHAM, *President and Publisher*

HERBERT ELLISTON .... *Editor*
ALEXANDER F. JONES .... *Assistant to the Publisher*
JAMES RUSSELL WIGGINS .... *Managing Editor*
CHARLES C. BOYSEN .... *Business Manager*
DONALD M. BERNARD .... *Advertising Director*
JOHN J. CORSON .... *Circulation Director*

The Associated Press is entitled exclusively to use for republication of all news dispatches credited to it or not otherwise credited in this paper and local news of spontaneous origin published herein. Rights of republication of all other matter herein are also reserved.

1337 E Street N.W., Washington 4, D. C.
Telephone NAtional 4200

Offices of National Advertising Representatives
New York .... 270 Madison Avenue (16)
Chicago .... 360 North Michigan Avenue (1)
Philadelphia .... 225 South 15th Street (2)
Detroit .... General Motors Building (2)

CARRIER DELIVERY
City Zone

Daily and Sunday	Sunday Only	Daily Only
One week...$ .30	One week...$ .10	One week...$ .20
One month.. 1.35	One month.. .45	One month.. .90

Elsewhere

Daily and Sunday	Sunday Only	Daily Only
One week...$ .35	One week...$ .15	One week...$ .20
One month.. 1.50	One month.. .65	One month.. .90

BY MAIL—PAYABLE IN ADVANCE

Daily and Sunday	Sunday Only	Daily Only
One year..$18.00	One year....$7.80	One year...$10.40
Six months.. 9.00	Six months.. 3.90	Six months.. 5.20
Three months 4.50	Three months 1.95	Three months 2.70
One month.. 1.50	One month... .65	One month... .90

Rates to Foreign Countries will be furnished upon request

Entered at the Postoffice, Washington, D. C., as second-class mail matter.

Sunday, July 18, 1948

Without A Theater

It is disconcerting that the only alternative to the suspension of the legitimate theater in Washington has fizzled out at the hands of the Public Buildings Administration. Since the policy of the National Theater decreed a change-over to motion pictures rather than a relaxation of racial segregation restrictions, the hope of theatergoers has hitherto been in release of the old Belasco Theater by the Government for private use. Now, however, bids from two parties have been turned down by the Federal Works Agency on recommendation of the Public Buildings Commissioner because of qualifications in the bids. The principal objection was the request of bidders that if the lease were canceled short of the 10-year term they be reimbursed for the unamortized renovation costs.

Legally the Federal Works Agency probably is right in declining a lease that might oblige Congress to appropriate funds to reimburse the lessee. But the corollary comment of Public Buildings Commissioner W. E. Reynolds is less entitled to acceptance. "The amounts paid by the lessees for improving and adapting the building to theatrical purposes," he said, "would result in no benefit whatever to the Government." No benefit, indeed! What about the continuation of the living theater in a city which, although it is in many ways the capital of the world, is soon to have its pretensions to culture dimmed by the eclipse of the drama? Certainly that cannot be measured by mercenary standards involving a relatively few dollars.

As a matter of fact, almost any other use to which the Belasco Theater could be put would benefit the Government. The building is now used principally for storage, and it is mighty expensive storage. It is strange, for example, that although one of the bidders agreed to provide equivalent usable storage space, his offer was spurned. Mr. Reynolds' attitude betrays a negativism that invites the suspicion that the Federal officials involved in the negotiations have not gone out of their way to arrange a settlement. Now the bidders reportedly are preparing to resubmit proposals taking account of the PBA objections. If Federal officials are acting in good faith, they have an obligation to facilitate every honest move to revive the Belasco. Indeed, exigencies have made them in a very special sense the guardians of an important phase of culture in Washington. They cannot afford to remain unconcerned over a situation in which, because of the rising cost of theatrical productions, even a temporary suspension of the legitimate theater here might serve to kill it for good.

Condon's Security

It would be refreshing to believe that the security clearance of Dr. Edward U. Condon by the Atomic Energy Commission meant an end to the character assassination of which he has been a long-suffering victim. Unfortunately the instigators of the smears directed against him never have paid much attention to the facts. Last March, on the basis of half-truths and distorted evidence, the House Un-American Activities Committee made another of its periodic forays against Dr. Condon, implying that he consorted with Soviet agents and terming him "one of the weakest links in our atomic security." Despite the promises that he would have an opportunity to answer the charges, Dr. Condon has not yet been offered that chance. At long last it appears that he will be permitted to testify in hearings beginning August 1, though the committee will have to change a lot of its spots if there is to be any confidence that the hearings will be fair.

The Atomic Energy Commission has taken the same attitude that any impartial body would take in reviewing the facts about Dr. Condon. He had of course already been cleared by the Department of Commerce Loyalty Board at his request before the smear was unleashed last spring. The Atomic Energy Commission had at its disposal two separate FBI investigations, one comprising more than 300 interviews. After satisfying itself as to his unquestioned loyalty, the commission went further and examined two other factors of security, character and association. It found that although there had been criticism of Dr. Condon's tact, judgment and discretion, "statements by persons who have been closely associated with Dr. Condon during his long work on classified information . . . indicate proper care on his part in assuring that unauthorized persons should not obtain access to classified information." The clearance given him was unqualified.

This testament to Dr. Condon's reliability, though timely, comes only after repercussions throughout the scientific world. As director of the National Bureau of Standards and as a former official in the atomic energy project, Dr. Condon occupies a respected position among scientists, and the persecution to which he has been subjected has been regarded widely as an attack on all individualism and unorthodox opinion. The damage is already recognizable in the reluctance of scientists to work for the Government. This condition, too, represents a threat to security which the Un-American Activities Committee can scarcely ignore. Indeed, if the committee is at all sensitive to the unfavorable light in which it has been cast, it could well afford to adopt a precept of the Atomic Energy Commission: ". . . to place in *perspective* the evidence both favorable and unfavorable" (italics ours). It can flout this principle only at peril of exposure as being interested solely in headline hunting.

It's Too Late Now

In his acceptance speech President Truman made reference to the 10-point program for control of inflation that he presented at the 1947 special session of Congress. "I got nothing," he told the convention delegates, and "Congress has still done nothing." That is not strictly true. A Republican-sponsored measure passed at that session extended export and transportation controls until the end of next February. Provision was also made for vloluntary agreements among producers to control commodity speculation and provide for allocation of goods in scarce supply. That bill was passed by large majorities; incidentally Senator Barkley voted for it, on the ground that it was better than nothing. However, authority to compel allocation of scarce commodities and to reintroduce rationing and price control on a selective basis along with ceilings on wages, as requested by the President, were ignored, as well as other features of his program.

The Republican program has proved to be a wholly ineffective weapon for fighting the forces of inflation. It is regrettable that Congress rejected the Administration program last year. But it would be equally regrettable for the President to attempt to force that program on Congress at this late date. In the first place, the effort to do so would almost certainly prove futile; in the second place, restoration of rationing and price ceilings at this time would do little or nothing to relieve the pressure of high living costs. It would be a case of locking the stable door after the horse had been stolen to resort to price control at a time when there is reason to believe that the peak of inflation may have been reached. Neither the public nor the Administration would welcome efforts to roll back prices. Nor would it be possible to do so without inflicting grave losses on producers whose operating costs have been swollen by wage increases and increases in prices of materials.

It now looks as if the best hope of relief from the burden of mounting living costs lies in adjustments brought about through the operation of market forces. Goods are becoming more plentiful. Fears of food shortages have disappeared with the prospect of bumper crops, bringing lower grain prices and promising lower meat prices. From present indications the Government will be actively engaged in the months ahead in preventing prices of wheat and corn from falling below support levels by taking over millions of bushels of these grains under non-recourse-loan agreements.

Certainly meat rationing would not relieve the scarcities that are primarily responsible for soaring meat prices, unless rationing were to lead to a revival of black markets, thereby encouraging the slaughtering of animals that should be held back in order to build up depleted livestock holdings. That would mean less meat later on and only a bit more meat presently available for consumers willing to pay even higher black market prices.

Even the case for compulsory allocation of basic industrial materials, such as steel, no longer seems imperative. Incidentally, the President did not mention the fact that the Defense Act recently passed by Congress authorized him to require all steel producers to make steel available to concerns having orders for materials or goods required by the armed forces. It is significant that he has decided not to use these powers of compulsion at this time, but to fit the defense program into the voluntary allocation system of the steel industry. In the event of a break down, the Government will have ample power to protect its own interests in this particular field.

With industrial output at high levels and with record-breaking grain crops forecast, the fear that defense needs and the recovery program would create severe domestic shortages of essential commodities has subsided. Admittedly the economic outlook is uncertain and inflation might be further stimulated by unsound credit expansion in the absence of effective controls or further tax reduction or domestic or foreign political upheavals. But such threats to our economic stability are only conjectural. With good luck, the rather painful process of becoming adjusted to a new postwar level of prices appears to be well advanced. It would be most unwise to try to arrest that process by reverting to a system of controls that was originally designed to prevent what has already happened.

Southern Handicap

"It is a disgrace and a shame when you have to come into court and ask a judge to tell you you are an American." This comment of Judge J. W. Waring of the United States District Court in ordering Democratic Party officials in South Carolina to keep their enrollment books open until July 31 will be reechoed throughout the Nation. Southern politicians have carried to unconscionable extremes their resistance to the Supreme Court decision asserting that Negroes have the right to participate in primary elections on a basis of equality with other citizens. They have distorted States' rights to perpetuate human wrongs. We suspect that the indignation of Judge Waring is shared by a great majority of the American people.

"The time has come," the judge also asserted, "when racial discrimination in political affairs must stop." Anyone violating the court's order to keep party registration books open to all eligible voters, he said, will be sent to jail for contempt. This is wholly proper use of the judicial machinery to uphold the law of the land as interpreted by our highest tribunal. If the courts of the South would strictly apply this technique, the old discredited practice of withholding the ballot from the Negro would begin to disappear.

If the Southern States themselves were rigorously protecting the political rights of minority groups, they could go before the Nation with a powerful appeal for the preservation of federalism. They would have an invulnerable case against the drive for national control over an expanding area of civil rights and privileges. But, as we pointed out a few days ago when a new vote-suppressing scheme was proposed in Mississippi, they make no such effort. They force the people to choose between two evils—flagrant abuse of human rights and centralization of power to protect those rights. Today, as the recent political conventions have conclusively shown, a majority of the people are leaning toward increased centralization of power as a reaction against the repulsive suppression of various civil rights in many parts of the South.

Southern politicians and many rank-and-file citizens are now determined to fight this move to the last ditch. But most of them are fighting in a wholly negative way. If their primary concern were really maintenance of the Federal system, they would swing rigorously behind the principles and policies on which that system is based. From that invulnerable position, they would be much better able to resist any extreme attack against the essential elements of federalism.

Sunspots

It is comforting to learn that sunspots rather than our own cussedness are responsible for our temper tantrums these dog days and also for our emotional flare-ups over politics. Dr. Roy K. Marshall, director of Fels Planetarium, says that ultraviolet rays from the present unusual sunspot activity—the highest in 11 years—can affect tempers of human beings and influence the glands that control their emotions. He also points out that the last time sunspots reached their maximum frequency was 1937, when Hitler started on his rampage.

Sunspots have long been credited with affecting climate, crops, reproduction, even epidemics. Jevons found them decisive in explaining the ups and downs of the business cycles., and Dr. Marshall says, with an authoritative air, that they affect "every living thing on earth." Now their influence on the intangibles of human behavior is being more widely explored. One theory holds that "mass movements," as revolutions, wars, strikes, big human agitations of all kinds, follow the sunspot cycles. Another sees historic change accompanying sunspot activity, one reason being that human beings are stimulated and made more energetic by ultraviolet rays, the invisible beams of energy that sunspots cast off.

If these theories are true, we may look forward to an exciting year. And, whatever happens, we can blame it on the sunspots rather than on the President, Congress, Republicans, Democrats, foreigners, or even ourselves. However, we shouldn't be too let down if things drag along in the same old rut. For we haven't yet had that July snow that some students of sunspots saw in the offing. Their theory was that 1948 was going to be another 1816—the big sunspot year without a summer, with frost in June, snow in July, and no crops for farmers. But reports on the wheat and corn crops, and on the temperatures, particularly at Philadelphia, indicate that the sunspots may not be performing reliably, and that we are still the captains of our souls.

HANDS THAT WERE STILLED

What old secrets are bidden in the weathered barn
Where a year ago an old man came, turned the key,
And left, taking with him many things we should have known?
I came today; dust hung from the speechless walls;
Yellowed papers from a long past June were piled
In the darkened corner. I brushed away the dust lines
And the tangled webs; the sun lit this forgotten bit
Of the past. It was like a veil lifted, and I remembered
The hands that had placed them there were stilled forever.

LANSING CHRISTMAN.

"Is It Hot Enough For You?"

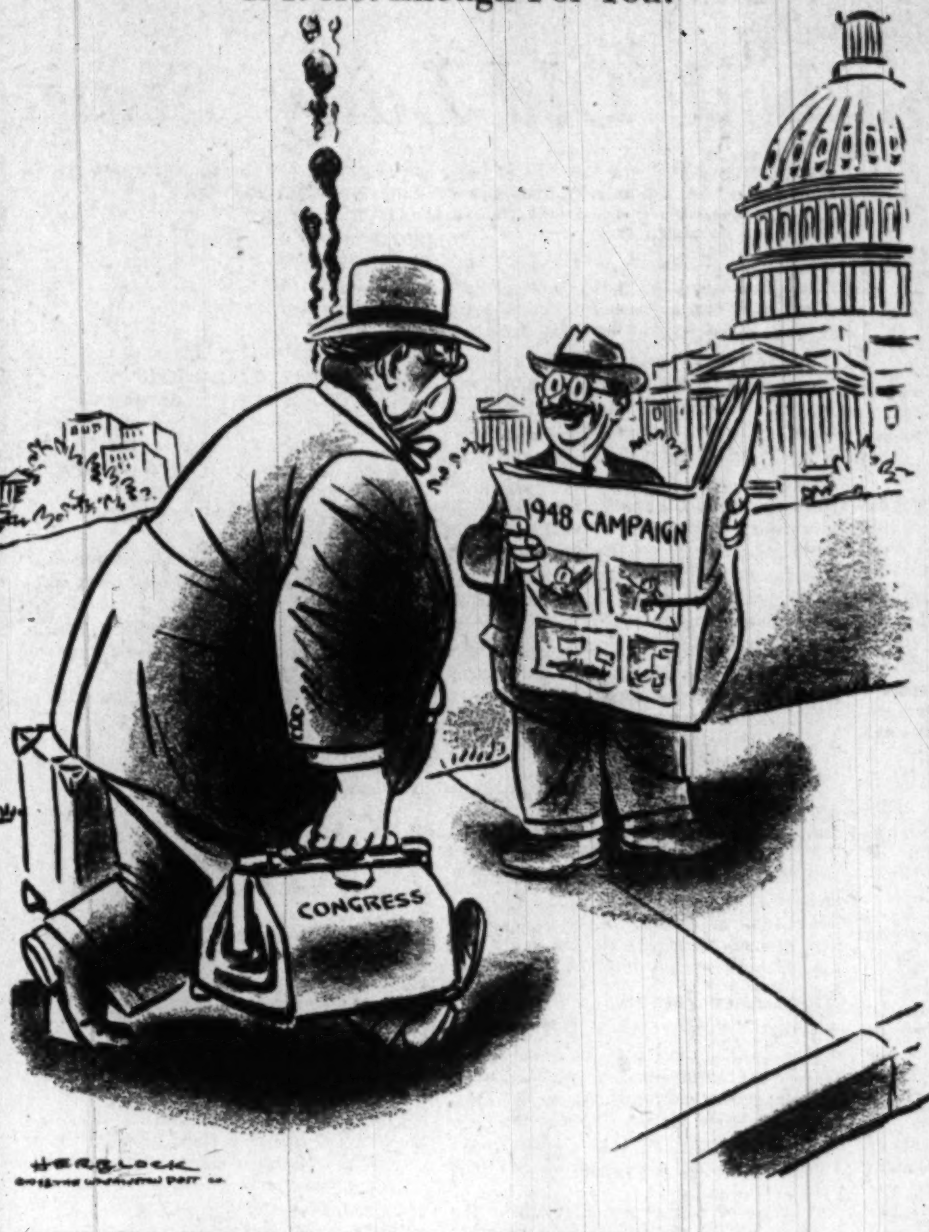

Letters To The Editor

Communications must be addressed to the editor and must carry the complete name and street address of the writer, though pen names will be permitted at the editor's discretion. Letters of less than 200 words will be given preference, and all letters are subject to condensation. No communication can be returned.

Transit Service

While I recognize the justice of the Capital Transit Co.'s demand for a "fair return" on its investment, I object to PUC Chairman Flanagan's statement, with which you apparently agree in your statement of July 14, that "arithmetic" is the controlling factor.

In my opinion, no fare rise however large will remedy the company's financial condition so long as the downward trend of passengers continues. Strangely enough, while the company and your paper are aware of this trend, no suggestion is forthcoming for reversing the trend. I am certain of one thing—raising the fares will not do it. The answer, it seems to me, lies in improving the service to passengers.

I contest the company's statement that it maintains "a transit service as good or better than any other in this country." It is not as good as New York's or Philadelphia's. Modern streetcars and up-to-date buses do not make a "transit service second to none." There is more to good service than new equipment.

Good service means carrying people rapidly from one place to another with a minimum of waiting and with a minimum of changes from one vehicle to another. The transit system here is lamentably deficient on all these counts. And so long as these deficiencies continue, so long will the downward trend of passengers continue.

Apparently there must be some good reason why Capital Transit does not have nor, to my knowledge, contemplate high-speed lines. But in other respects there is clearly no reason why substantial improvement cannot be made. Everybody in Washington, with the exception, apparently, of Capital Transit, knows that there are not enough crosstown routes.

Is it any wonder, then, that many people regard an automobile as an absolute necessity in Washington and that a considerable number of people who do not have an automobile except for traveling to work will stay at home rather than undertake the ardors of traveling via Capital Transit. WILLIAM VICTOR.
Washington.

Sex Crime Blame

The shocking sex murders of little girls in Washington and vicinity and the appalling number of sex crimes committed by degenerates again brings up the question of public action to prevent repetition of such horrors.

There are many who share in the blame for the tragic result—the murder and outrage of young children by sex fiends. The courts that impose inadequate sentences upon depraved criminals who should never be permitted to be at large; the soft-headed parole officers who permit degenerates to be released when they have been incarcerated; and that part of the public which takes a sentimental attitude toward criminals and perverts—all have a share in the responsibility.

Sex degenerates should be treated in one of three ways. They should be put out of existence humanely, and this regardless of whether they are morons or not. Such disposition would mean that they would be forever precluded from further crimes; from perpetuating their kind; and from breaking from jail or attacking their wardens or other inmates. Or, second, they should be permanently segregated from the rest of society so that they could not commit depredations. Or, third, if they are to be permitted to be at large, they should be operated upon so that there would be at least one crime they could never again commit. E. M. JOHNSON.
Washington.

Forbidden Strikes

It is a favorite saying of railroad men when they have a gripe of some kind that "a railroad man who doesn't like his job, has one more right than a soldier—he can quit and the soldier can't.

But times appear to be changing drastically. Not only railroad men, but miners, telephone operators, dozens of others are being required to continue working for private employers, no matter what the grievances may be.

"To protect the safety and health of the Nation," is justification given to us for the present continuous use of the court injunctions to break strikes. This action is in sharp contrast to a rule laid down by President Woodrow Wilson in World War I when he said: "So long as I am President men will not be drafted to work for the profit of private employers."

It does not seem that those industries the operation of which is so essential to public health and safety that workers therein cannot strike, should be declared to be public utilities, if not taken over permanently by the Government. For certainly if we take from workers the chief weapon they have to back up their demands for fair treatment, the Government must assume responsibility for the "health and welfare" of the workers themselves, and in a very special way. R. J. ELLIS.
Washington.

Better World

I deeply enjoyed Lillian M. Mark's letter of July 7 with reference to a 1000-year plan, about which she wonderingly asks, "How many are willing to put in the time and hard work so that perhaps in 1000 years there will be peace on this earth."

To wonder is to be openminded, and this is the first step toward creative achievement. I dare say that it will not take 1000 years to grow toward the "one world" because our country is so rich in its heritage of spirited men.

It was Walt Whitman, who said: "I can come into my own (a society of brotherly love) right now or if it will take 1000 years, I can just as cheerfully wait."

Just as Edison has given us the discoveries for more light and heat, and Madame Curie for cures that the sick body needs, so there have been enlightened souls all over the world who have served us with their heart-thinking, so that civilization could progress into the age of culture, when we shall have peace on earth.

Dr. Frederick Kettner, founder of the Biosophical Movement, has been the leader-friend of youth groups for character education. He has helped tremendously those who wanted to become practical idealists and overcome their national, religious and race prejudices. In his latest book, *Human Destiny*, De Nouy, predicted that the age of evolution goes with civilization, but the age of advolution (conscious striving) goes with culture and those who want to become freer souls and enlightened individuals will comprise this minority whose character qualities exemplify the law of growth from within.

NAOMI G. HARROW.
Washington.

Hyderabad's Case Against India

Professor Taraknath Das' letter of July 3 confirmed beyond doubt India's intention to curb world opinion to suit her own purpose.

Robert Trumbull, in his dispatch of June 28 from New Delhi, reported that American official circles there were incensed at the peremptory and resentful tone taken by Indian spokesmen in demanding favored treatment by the United States. He further stated that Dr. Henry F. Grady, former United States Ambassador, was rather "irritated" at the Indian attitude toward American aid shown at the conference of the United Nations Economic Commission for Asia and the Far East in Ooctacamund last month. It was there that a threat of "economic warfare" against the United States was held out unless India received favored treatment in the supply of equipment and capital goods.

Earlier, the *London Times* correspondent in Delhi had likewise stated that India was seeking the membership of the commonwealth as a "bargaining counter" to secure pressure on other dominions at international gatherings. Professor Das has now taken upon himself to continue this line of action and intimidate the people of this country to approve of India's foreign policies, just or otherwise.

I, being a Hyderabad national, would like to take this opportunity to state that India has indulged in, and is indulging in, naked aggression against the state of Hyderabad, which continues to be independent according to the Indian Independence Act, 1947, leaving the state free to accede to either dominion or remain independent.

The legal situation, as summed up by the *New York Herald Tribune* on June 29, is "Hyderabad is a sovereign state which has refused to become a part of the dominion. The refusal is wholly justified in law, as Hyderabad had just as much right to reject the rather generous terms offered by the dominion as it would have to refuse to become part of the United States."

Notwithstanding this, the Indian dominion is bent upon pursuing a policy of blockading Hyderabad in such a manner as to make the life of the people within impossible and bring them to their knees and agree to the accesion. Is this what Mahatma Gandhi preached and gave his life for? Is this the policy of nonviolent, nonaggressive government of India?

Democrat Pandit Nehru most unashamedly declared that if the Nizam did not sign on the dotted line, then the result "would not be to the liking of the present government of Hyderabad." Hyderabad offered to settle the dispute in the most democratic way known to the world: namely, by referring the question of accession to the people of the state. But India demanded that whatever the outcome of the plebiscite, Hyderabad should accede to India for an interim period.

As a consequence, the ring around Hyderabad is being tightened up day by day. On July 2 the last link between Hyderabad and the rest of the world was cut off by the Indian dominion canceling the license of the Deccan Airways. Z. RAZVI.
Washington.

Communist Loyalty Test?

A Communication

I HAVE read with considerable interest both Rebecca West's article on the significance of the purported Stalin-Tito breach and your editorial of July 11 comment on her interpretation. Miss West suggests that the affair merely gives Stalin and Tito an opportunity to cooperate in the slaughter of defenseless Yugoslavs; your comment questions both her suspicious attitude and her line of reasoning. I must likewise disagree with her reasoning but feel that her suspicions may be in the right place.

I believe that the jubilance of the American press at what appears to be a revolt within the Communist Party is entirely gratuitous at this point, for the events as so far published can also be interpreted as a very brilliant maneuver by some of this era's most cunning statesmen.

Let us for a moment suppose the apparent schism to be a *ruse de la guerre froide*. Reflection discloses that it would have a certain usefulness not only within the Communist Party itself but also on the world's political scene as well.

The apparent Stalin-Tito breach could be useful in revealing potential weaknesses in the party discipline. Party members throughout the world who have had secret reservations regarding the strength of international Communist solidarity might be tricked into showing their colors by receiving encouragement from Tito's example. Communists who are caught between two loyalties—nationalism and patriotism *versus* obedience to Moscow—might also be emboldened to show themselves before the time of the crucial strains which will occur in the event of World War III. Thus revealed, these doubting Commies could be eliminated before the strains of war could cause a catastrophic demoralization within the party's ranks.

IN THE event of World War III, Yugoslavia's strategic position is important, and in this area, above all others, Stalin must have no weaklings. Because of the complex and deep-seated antipathies of the Yugoslavian minorities, only a hero popular to most groups will fill the position as head of the Yugoslavian Communist Party.

Of this necessity Stalin is no doubt aware. Here the canny Communist must support Tito, not Stalin. The events of the last weeks have revealed that relatively few Yugoslavian Communists have denounced Tito but those who have will doubtless be purged for their miscalculation.

The obviously monolithic structure of the Communist Party from the local organization right up to the 14 men at the pinnacle has perhaps been as great a stumbling block to the gaining of supporters as it has been useful in the marshaling of the faithful. Leftist groups have frequently refused to cooperate with the Communist Party because of their objection to the party's foreign control. Tito, in his apparent fight with the Cominform, may expect to receive support from groups both within and without his country who have formerly considered him an enemy.

In the very same section in which your editorial appears there is an article by Mr. Harold E. Stassen in which he urges that Tito be made to "earn our help." May I suggest the possibility that Mr. Stassen's idea may be exactly the one which Stalin and Tito would like us to have.

We have received reports that Tito's five-year plan has met with serious difficulties, probably one of which being the urgent need for industrial machinery. Since the Soviet Union is unable to meet the Yugoslavian needs, Tito must look to the West and if, by appearing to be at odds with the Cominform and the Politburo, Tito is able to get his machinery from us, thus saving his own regime, both his and Stalin's ends will have been served.

THE APPERANCE of a serious rift in the Communist ranks has a very great usefulness in the controversy over Berlin. Both the American public and press, misled by the ruse, may be lulled into minimizing the seriousness of our position in Europe. Whether or not the American public recognizes it, both astuteness and decision are necessary at this point in our diplomatic maneuvering. Our fears regarding Communist solidarity and strength allayed by the ruse, the American public is less likely to support resolute action in the Berlin negotiations.

How beautifully the future poises between the disaster of a hot war and the uneasiness of a cold one! Our elections are coming. If the Republicans should win, there must inevitably be the period between the election and the inauguration of the new President without a permanent Commander in Chief. And for several months thereafter, the new Cabinet will still be busy ironing out its own administrative problems. Considered solely upon the grounds of timing, the Soviet Union will never again be presented with such a magnificent opportunity to take the initiative in World War III. The Stalin-Tito ruse then becomes an admirable smoke screen behind which the Russians may develop the ultimate extension of their diplomacy—war.

CLIFFORD NEAL SMITH.
Washington.

The Washington Merry-Go-Round

Truman Pessimistic on Housing

By Drew Pearson

REPRESENTATIVES of 40 church, veterans' and labor organizations gave Congress a rough mauling for failing to enact the Taft-Ellender-Wagner public housing bill during a recent White House visit.

"Mr. President, the people of this country have seldom been so stirred up as they are about the congressional knifing of the T-E-W bill," reported Joseph Clorety, jr., of the American Veterans Committee. "This is especially true of war veterans. In a recent coast-to-coast survey, I found vets deeply embittered against the Republican leaders who led the fight against housing.

"In fact, I can tell you that the average veteran is so sore that if he were here today, unaware as he is about protocol, he would not be urging you to call a special session to deal wih housing—he would demand it."

"No one should make demands of the President," grinned Truman good-naturedly. "But I understand how the veterans feel. No one has done more for the enactment of housing legislation than I. I have sent 11 different messages to Congress urging action."

"And the record will show that I felt the same way when I was a member of the Senate. At that time Senator Bob Wagner of New York consulted with me before he dropped the original version of the T-E-W bill in the hopper. I voted for the bill, but it didn't become law then and has been successfully blocked ever since."

Truman paused briefly, then asked his visitors: "In view of this past record, what makes you think Congress would act on housing now, if I called a special session?"

"I think they would be forced to take action, Mr. President," spoke up Leo Goodman, representing the CIO, "since Republican leaders are pledged to support a public housing program in the platform adopted at their recent convention. If you called Congress back, the Republicans would have to support their platform by voting for the T-E-W bill. If they didn't, they would leave themselves wide open to attack in the campaign."

Others supporting this view were Lee Johnston of the National Public Housing Conference, Jack Carter of the Veterans of Foreign Wars and the Rev. Thomas Keehn, representing the Congregational Christian Churches.

Truman admitted this was a good argument, but he didn't seem to like it when one of his callers further suggested that he would gain "politically" by calling a special session on housing.

"This is too grave a problem to be considered from a political standpoint," he replied. "Whatever I do will be for the best interests of the American people and I don't intend to calculate the political profits."

Perhaps the conference had some influence on President Truman in making his Philadelphia announcement that Congress would be called back July 26.

Philadelphia Merry-Go-Round

What Philadelphians will remember about the Democrats—A tall, egg-bald man standing in front of the Bellevue-Stratford listening to Marty Snyder, Eisenhower's former mess sergeant, harangue the crowd. The leather-lunged former GI spoke for hours at a stretch and all the time made sense . . . "Pretty good stuff," remarked the tall observer. "Ought to be in Congress" . . . A smaller man alongside looked up, hesitated, finally asked: "Aren't you Mayor Hague of Jersey City?" The reply was in the affirmative . . . Randolph Churchill, son of Britain's famous Prime Minister, exclaiming over the Philadelphia Inquirer's account of Senator Barkley's keynote address. "Barkley doesn't speak until 9:30 p. m." said Randolph, "and here is the Inquirer at 7 p. m. telling us not only about the speech but how the crowd reacted to the speech. I predict you Americans soon will give up political conventions and hold them via television. You can just hire actors to be delegates" . . . Obliging Attorney General Tom Clark getting a phone call from a visiting delegate who was separated from his girl friend during the convention. This delegate asked Tom to turn out the FBI to find her . . . Former Mayor Kelly and Jack Arvey of Chicago telling the Illinois caucus that Truman would win in November. (Later, Leonard Lyons asked them how much they would bet. Neither put up a dime.)

The Five Million Slaves

A ONE-MAN crusade to liberate the millions of war prisoners still held as slave laborers in Russia, France and Britain, has been launched by Wisconsin's Republican Senator Joe McCarthy.

The former Marine officer, who flew as a tail gunner against the same men he now hopes to set free, is bringing a lot of political pressure to back up his humanitarian appeal.

McCarthy cannot speak out against Russia for holding German and Jap prisoners in forced labor as long as France and Britain are guilty of the same tactics. Therefore he is aiming his first political slingshots at the two Western democracies.

While Congress was in session he tried to tack an amendment onto the European Recovery Program, barring aid to France and Britain unless all POW's were repatriated within three months. But Lew Douglas, United States Ambassador ot London, hurried over to McCarthy's office and warned that this would needlessly antagonize the two countries. The same purpose could be accomplished, Douglas promised, by toning down the language and stating simply that Congress granted the aid with the understanding that all prisoners would be repatriated before January 1, 1949.

McCarthy obligingly removed the stinger, and Congress approved the more gently worded amendment. Meanwhile, the Wisconsin Senator received reports from the International Red Cross that France had found a loophole and was signing up prisoners as "free workers." Extra privileges were dangled before them to induce them to sign, while those who refused were given no promise of repatriation. The same trick has been used by Russia to make its books look better.

McCarthy promptly fired a letter to Secretary of State Marshall, calling for periodical reports "as to the number of prisoners of war still held, the progress being made in repatriation." This was designed as a harassing move to keep the pressure on France and Britain.

The plight of these prisoners, still in bondage three years after the shooting stopped, is described in Red Cross reports to McCarthy. It is estimated that nearly five million war prisoners are still held by the victors, much as slaves were brought back by the conquerors of the Dark Ages.

Most of these are working off reparations inside the Soviet Union. How many have died from overwork, undernourishment and bitter cold is impossible to say. It is known that some two million Poles, captured by the Russians early in the war, have been driven off to the east and swallowed up in oblivion. Italian Defense Minister Luigi Gasparotto has stated officially that 94 per cent of the Italian prisoners in Russian concentration camps have perished. The Soviet Union reported the return of 21,065 Italian prisoners, but only 12,513 ever reached Italy. This is out of a total of more than 60,000 who were captured by the Russians.

Latest Red Cross figures show that 275,000 prisoners are still held by France and 250,000 by Britain. Of the latter, 62,000 are working in the Middle East. All reports indicate that those in France and Britain are well treated, compared with the emaciated wretches who trickle home from Russia. Yet even the prisoners in democratic Britain are held against their will and are farmed out for labor at meager wages—although the employers pay the standard wage scale to the government.

HARRY SHAKES UP A COCKTAIL
. . . *Dowling, in the New York Herald Tribune*

March of Science

'Tailored' Headaches

By Frank Carey
Associated Press Science Reporter

ROCHESTER, Minn., July 17.—Tailor-made headaches—induced in patients to simulate natural attacks—are helping doctors gain headway against one of medicine's commonest, but toughest, problems.

Doctors produce headaches by methods ranging from the use of certain chemicals to a generous swig of ice water. Sometimes a headache can be induced by having a patient lift a heavy suitcase.

The idea is this:

Patients often visit a doctor when they are free of the head pain that may have plagued them at intervals for years. Some can give a good enough history and analysis of the pain so the doctor can make a direct attack. Others can't.

To attempt treatment, the doctor has to know the location and character of the natural pain. As Dr. Bayard T. Horton of the Mayo Clinic, who conducts headache research at St. Mary's Hospital, said in a recent report, the complexity of the headache "may be staggering at times and its variety is almost overwhelming."

So researchers produce headaches until they match the discomfort the patient feels during a natural attack. Then they try various drugs to combat this tailor-made attack, and sometimes succeed. The substance that cuts short the induced attack is recommended against the natural attack.

Overwhelming Pain

AMONG the various types of headaches are:

1. Histaminic cephalgia, one of the severest forms. It's caused by localized release in the body of histamine, a substance which causes certain blood vessels to expand abnormally. One patient said that during such attacks "the whole world is just a wave of pain," and that he tried to rip off his clothes and even broke banisters in his home.

One promising attack against this amounts, in effect, to fighting fire with fire. The treatment tries to "desensitize" the body to the effects of histamine by gradually building up resistance to it.

2. Certain headaches are ascribed to allergies—such as sensitivity to certain kinds of food.

3. Migraine, the periodic "sick" headache associated with nausea, vomiting, spots before the eyes, and a family history of similar headaches.

4. "Tension headache," the headache of worry-warts, the people who never learned to relax. It's also the headache that sometimes affects people who aren't constitutionally fitted to cope with life's ordinary stresses; or that sometimes hits super-personalities who try to take on too big a job.

When they get tensed up, the blood vessels constrict. Later the blood vessels over-relax and headache results. Sometimes a vacation will do as much good as any drug treatment.

5. Hypertension headache, due to high blood pressure.

6. Trifacial neuralgia, a lightning-like pain radiating from the facial regions. It can be caused in susceptible people by various stimuli.

7. "Effort headache," caused in some people by ordinary physical stresses such as lifting a heavy suitcase or even coughing and sneezing.

8. Arteriosclerotic headache, sometimes associated with hardening of certain arteries in the region of the brain. It's more like a pressure than a pain, although sometimes it may exist as a stabbing, localized headache.

9. Postraumatic headache. One patient was an Army Air Forces captain who had been shot down over Berlin. He parachuted safely, but a civilian struck him on the head with a shovel. He suffered headaches for a year and a half. Under histamine injections at St. Mary's Hospital, he was freed of pain.

Heat or Cold

NUMEROUS odd-type headaches add to the complexity of diagnosis.

Dr. Horton described such things as "summer headache," in a farmer who got headaches only in summer when he became overheated from exercise. Another man was afflicted with "winter headaches," possibly due to release of histamine in his system under exposure to cold.

Further, a patient may suffer from several different types of head or face pain at the same time.

Various substances other than histamine have proved useful in giving more or less permanent relief in some cases of some forms of headache. Some forms are helped only by surgical treatment.

Dr. Horton's report said that practically all headaches are vascular in origin—originating from a disturbance in blood vessels within or outside the skull. The brain itself, he said, is insensitive to pain—and this is a comfort to most patients who often feel their headache may be due to a brain tumor.

Since many headaches are ascribed to abnormal expansion of certain blood vessels, most of the drugs employed to combat the pain are those that cause constriction or narrowing of these vessels.

Every individual case calls for thorough study, various tests and accurate history-taking, Dr. Horton said. He warned that shortcuts and "sure cures" are usually a disappointment.

Elsewhere in Science

The fact that what your eyes see is carried into your brain by electricity is demonstrated in a new way at Brown Unversity, Providence. Psychologists Dr. Lorrin A. Riggs and E. Parker Johnson show this by using a contact lens—the eyeglass that fits over the eyeball. Such a lens, with a small hole in it filled with a silver plate, makes a perfect electrode.

Wearing these lenses, the psychologists flash lights into their own eyes. Each flash causes an electrical current of less than a thousandth of a volt. The current comes from the retina, the curtain of nerves that pick up light and change it into something that the brain can "see."

The electricity of sight usually makes the pattern of a hump, upside down, when recorded on a graph. One color combination, red-orange, makes a double hump. The Brown scientists do not know why.

A neat trick is used to place the head in precisely the right position for the light flash tests. The first time the head reaches the right position, the scientist bites a hard wax "board," fixed like a shelf in front of his teeth. After that all he had to do is put his teeth in this same autograph. Nobody else's bite will fit his teeth.

* * * *

A new way to put farm wastes to use in plastics like raincoats and handbags has been found by Dr. C. E. Rehberg, Marion B. Doxon and Philip E. Meiss of the Agriculture Department's Eastern regional research laboratory. The wastes can be converted into softeners or plasticizers for things made of vinyl plastics by use of lactic acid, they said. Lactic acid is the chemical that gives sour milk its characteristic taste.

* * * *

The bouncing putty that was developed during the war is now used to even up the legs of tables and pianos. The putty is put in a caster-like piston at the foot of a table leg. It acts by hydraulic pressure, and is automatic. It will lengthen a leg by three sixteenths of an inch and is strong enough for a piano. Bouncing putty's right name is silicone. Blake Industries, Detroit, make the putty legs.

* * * *

The case of a child who caught a brain infection from a sick dog is reported by I. Newton Kugelmass, M. D., of New York City, in the New York State Journal of Medicine. The 2-year-old boy stopped growing, did not attempt to speak and had difficulty in seeing. This lasted two years before the disease was traced to a parasite from the sick dog. Dr. Kugelmass said the parasite destroyed some brain cells. Sulfas and penicillin ended the infection and the boy began to grow again.

* * *

Paper and clothing are now coated with metal at a speed of hundreds of feet a minute, in a process developed by the National Research Corp. of Cambridge, Mass. A metallic mist, made by evaporating hot metal in a vacuum, is used. It coats gold, silver, zinc, copper, aluminum and other metals, plastics, paper and textiles.

U. S. Battles to Save Resources

Horn of Plenty's Sprung a Leak

By Richard Fisket

NEW YORK, July 17.—The United States, traditional land of plenty, is battling as never before to conserve its natural resources.

As the need for more food, clothing and housing increases throughout the world, we are finding that the horn of plenty is not bottomless.

Farmers, lumbermen and wool growers are striving to make up for decades of profligate waste, for the inroads made by the demands of two world wars and for destruction by fire, wind and water.

Many of the present methods of conservation have been known in the United States for more than a century, but only in recent years have serious and concerted efforts been made to apply them generally.

Neglect, duststorms and water erosion have stripped precious layers of top soil from the Nation's farm lands. The lack of effective conservation, rapid growth of woodworking industries, fire and hurricane have depleted the country's timberlands. Unprofitable conditions and a constant market for meat at high prices have tempted wool growers to liquidate their flocks.

50 Million Acres

J. H. OPPENHEIM, president of the Farm Equipment Institute, estimates the United States will have to find the equivalent of 50 million acres of high-yielding crop land in the next 25 years. This is necessary, he says, if our present standard of nutrition is to keep pace with our estimated growth in population.

And his prediction of our needs doesn't take into account the added burden of tiding over the have-not nations abroad until better days.

The Forest Service reports that "saw" timber will be exhausted in about 30 years at the present rate of cutting unless there is a vigorous program of conservation and reforestation.

The American Wool Council reports a world scarcity of fine wools, with consumption of the fine apparel variety outpacing production. It reports sheep population in the United States little more than 60 per cent of what it was in 1942.

In Australia, the world's largest wool producer, a drought has cost growers 55 million head of sheep, principally the fine wool-bearing Merino strain, the council adds.

Silt Is Waste

THE Government, private industry and science have joined forces in the struggle. Congress has appropriated 150 million dollars for the current crop year for soil improvement grants to farmers.

Oppenheim points out that land has been improved by soil science and that more food has been grown by increased use of farm machinery. But, he says, science and mechanization cannot produce foods from topsoil washed down our rivers every year.

Woodworking manufacturers, lumbermen and the Forest Service are equally worried over timber depletion. The Government has appropriated funds to help States finance forest nurseries and has advocated legislation to prevent stripping of woodlands.

The Forest Service estimates about 64 per cent of the cutting of "saw" timber—timber cut for lumber or other forest products—is still being done without planning for preservation of the forests.

The most recent timber conservation programs have been in Louisiana and the Northeastern States—New England, New York and Pennsylvania. Louisiana has a reforestation boom that surpasses anything the State ever has seen. The program has only just got under way in the Northeast, where the severe inroads of the 1938 hurricane, disastrous forest fires between 1945-47 and insect destruction prompted fast action.

Use Billion Pounds

THE wool program is being pursued to a great extent in the laboratory.

The American Wool Council estimates wool consumption in the United States has jumped from about 600 million pounds annually in prewar years to more than one billion pounds, while the sheep population has declined from 55 million in 1942 to about 35 million.

The two obvious steps, the council says, in compensating for the world-wide fine wool shortage, are upgrading wool on the sheep's back, and laboratory research to improve the usability of medium grades.

The first requisite is a thorough inquiry into the true physical and chemical differences between the grades. Just this month a wool research program, worldwide in scope, was begun at the Textile Research Institute, Princeton, N. J.

American producers, traders and manufacturers, acting through the American Wool Council, and the International Wool Secretariat, a British-Dominion group, are putting up $300,000 for the four-year program.

LEWIS & THOS SALTZ
QUALITAS SUMMA

SALE!

The Lewis & Thos. Saltz
Semi-Annual Sale
begins Monday!

See Our Full Page
Advertisement
Today's Post
Page 11
Main News Section

Lewis & Thos. Saltz
1409 G Street, N. W.
EXecutive 3822
Not connected with Saltz Bros Inc.

Matter of Fact

Capitol Battle Will Help a Few

By Joseph and Stewart Alsop

SINCE the President's decision to call the Republican Congress back to "hold their feet in the fire," there is only one really safe prediction of what Washington will be like during the coming months. Washington will be hot, and by no means only in the atmospheric sense of that word.

The hot rage of the Republicans at Truman's special session call is giving a good many Democrats a deal of malicious pleasure. Even so, some of the wiser Democratic heads are already beginning to doubt that in three months or so the President will feel like congratulating himself on the decision he has just taken.

As one of them put it, "In a prize fight, unless it's a pushover one way or the other, both fighters are apt to get hurt." President Truman is no doubt capable of giving the Republicans in Congress a bloody nose, by loudly contrasting their promises in Philadelphia with their forthcoming performance on Capitol Hill. But it will be surprising if the Republican congressional leaders, who are by no means stupid men, do not succeed in administering a number of telling blows somewhere near the President's political solar plexus.

The fact is that in a battle between Congress and the President, the results are apt to be about equally unhappy for both, unless the President is a man of such stature as not the warmest of his admirers claim for Harry S. Truman.

Local Beneficiaries

THUS the real beneficiaries of the savage battle which is about to be fought in Washington's humid heat are likely to be those who are not directly involved in the fight. These include those Democratic politicians who are trying to beat the Republicans in local contests.

Such local leaders as New York's Mayor William O'Dwyer and Chicago's Jacob Arvey are delighted with the special session call. This is perfectly understandable. So is the towering rage of such men as Col. Robert E. McCormick's fair-haired boy, Illinois Republican Senator E. Wayland ("Curley") Brooks.

The case of Senator Brooks is illuminating. His Senate seat is being contested by an able liberal, Paul Douglas, with the backing of Arvey's Democratic machine. Because Henry Wallace's third party, never averse to electing isolationist Republicans, is putting a nominee in the field, Douglas had not been given more than an outside fighting chance against the stodgy Brooks.

Now, however, Douglas' chances look considerably brighter. First, Brooks will be forced to take an uncomfortably public stand on whole series of issues which are deeply felt in overcrowded, price-harried, race-conscious Chicago. It is extremely doubtful that Brooks' right-wing Republican mentors will permit him to take a popular stand on these issues.

Second, while the unfortunate Brooks is sweating in Washington, Douglas will be free to build his political fences in Illinois, with the help of Arvey's energetic cohorts. No wonder the Brooks blood pressure has risen. And precisely the same sort of situation exists in a number of other cases, as, for example, between Minnesota's Hubert Humphreys and his Republican opponent, Senator Joseph ball.

Annoying to Dewey

THUS the President's bold move should help Democratic candidates in a number of local contests in the North. But will it help the President?

Certainly it was designed to do so, and certainly it seems calculated to put Governors Dewey and Warren in an agonizingly embarrassing situation. On the stump, they will be offering the country modern, enlightened government. But on Capitol Hill, most members of their party will be balking at such measures as Senator Robert A. Taft's relatively mild housing bill, which most congressional Republicans, like Taft's Ohio colleague, Senator John Bricker, regard as nasty socialistic nonsense.

Moreover, although neither Republican nominee is in Congress, they will not be able entirely to escape responsibility for what Congress does. This means in turn a running series of conferences between Dewey and such Republican congressional leaders as the Senate's Taft and Joe Martin of the House. Since Dewey and the congressional leaders by no means see eye to eye on all matters, these occasions may well be distinctly painful.

Even so, Dewey will be able to remain to some degree above the battle. The President cannot. Moreover, the President has clearly decided to cast aside the statesman's toga which he has worn so uncomfortably, and to indulge in some really tough political infighting. The unedifying spectacle of a long, rather squalid presidential squabble with Congress will scarcely add to the President's stature in these times.

For more is involved than the political fortunes of Harry S. Truman. And the savage bitterness of the fight which the President has now initiated can hardly contribute to the unity of the country, as the grim crisis abroad continues to grow more grim.

Nobody Will Even Answer

ERP Brushoff Irks San Marino

By Barrett McGurn

ROME, July 17.—Microscopic San Marino is offended because it has not been admitted into the European Recovery Program, the nation's Foreign Minister, Gino Giacomini, disclosed here.

San Marino lies in the mountains of central Italy, midway between Venice and Florence. It has half the area and one-tenth the population of New York City's Staten Island. It has 12,200 inhabitants and claims to be 1647 years old.

When the 16 major western European nations met in Paris last summer to form their organization to receive Marshall Plan aid, San Marino sent a note asking them to include that tiny country, Giacomini recalled. The 16 never replied.

Subsequently, "several months ago" San Marino went over the heads of the 16 and asked the United States State Department directly for inclusion in ERP. The State Department also has ignored that request.

Independence First

GIACOMINI said it is very important to San Marino's dignity as a sovereign state to be treated as an equal in international relief programs as well as in every other form of intergovernmental intercourse. He said that if it ever becomes necessary for San Marinese to choose between aid and the abandonment of their independence, "we would rather keep our independence and live in misery."

Another of the disappointments San Marino has suffered concerned its 1944 bombing by Allied planes, when 100 homes were damaged. San Marino had hopes of collecting three million dollars in reparations, but the United States State Department notified Giacomini that Americans had "no responsibility" for the attack.

The American note said that the British Eighth Army rather than American troops operated in the San Marino area. An identical note of protest was sent to Britain but Giacomini said he had had no reply.

San Marino's complaints do not receive a completely sympathetic hearing among Italians. During the war the country was a noncombatant. After the war black marketeers made use of San Marino's unlimited rights of importation to bring 400 tons of sugar into the Italian illegal market.

Although San Marino's government protested that San Marinese had nothing to do with the scandal, the Italian government has reduced sharply the amount of foreign goods which San Marino subjects are allowed to import. Since the two countries have an unguarded and unmarked frontier, the little republic could serve as a black marketeer's dream.

No Postal Deficit

DESPITE Giacomini's dire predictions of San Marino's future, the little country still gets along without charging more than a few small taxes. It makes a profit on the postage stamps which it manufactures in large quantities for direct sale to stamp collectors. It also profits on tourists, although their number at present is only about one fourth prewar.

Although San Marino claims that it is entirely independent from Italy, it has intimate ties. When Italy had fascism, San Marino had it, too. The fall of fascism and the rise of socialism in Italy was followed by a similar process in San Marino.

The people of San Marino use Italian currency, speak the Italian language and have the same swarthy, stocky physical characteristics. In most of Italy's wars, a few San Marinese have served as volunteers. Like Giacomini, they insist vehemently they are not Italians.

During the war the San Marinese neutrality was the source of great envy among many Italians. Hundreds of Italians crossed the line into the little republic in the belief that they would be safe there from bombing.

Copyright, 1948, N. Y. Herald Tribune

B-1 Vitamin Killer Found In Raw Fish

By Vern Haugland
Associated Press Staff Writer

COLLEGE PARK, MD.—Don't feed your dog too much raw fish, says the Fish and Wildlife Service. Cooked fish, okay. Raw, no.

The same advice goes for your cat, your canary, even your pet fishes. It might also apply to the feeding of human beings wherever dried fish is consumed.

Recent investigations have proved beyond doubt, the agency says, that several varieties of raw fish contain thiaminase, an enzyme which destroys thiamin, otherwise known as vitamin B-1. A deficiency of B-1 leads to nervous disorders and often to death.

Charles F. Lee, chemical engineer at the agency's Fishery Technology Laboratory, has completed a report on a study that began with the outbreak of a strange disease among foxes. It was first noted in 1932 on the fur farm of J. S. Chastek, Glencoe, Minn.

"The foxes became paralyzed and in most cases soon died," says Lee. "Tests failed to indicate the presence of any virus or bacteria responsible for this and subsequent outbreaks elsewhere in Minnesota and in Utah, Idaho and Wyoming.

"The diet was then suspected, and it appeared that the onset of 'Chastek' paralysis was related to the consumption of raw fish.

"The family of fish which contains this enzyme cannot be predicted with any certainty, with the exception that most members of the carp family possess it."

Thiaminase has been found in frozen whiting, smelt, canned Pacific mackerel, salt-water herring, hard clams, whitefish, white bass, sauger, pike, burbot, goldfish, chub, fathead, minnow, mud minnow, sucker, shiner, channel catfish, bullhead, menhaden, mussels, starfish and ocean or black quahog.

It was not present in perch, butterfish, spots, fresh-water herring, trout, gar pike, dogfish, redfish, mackerel, lemon sole, blackback, yellowtail, dab, cod or haddock or in the "trash fish" of the Long Island Sound area—sea robin, cunner and tautog or blackfish.

Cooking usually destroyed the thiaminase.

"The thiamin-destructive factor," Lee concludes, "is of negligible importance in human nutrition in this country, because a very small proportion of fish is eaten raw. Only two seafoods of those reported to contain the enzyme are occasionally eaten raw or pickled. These seafoods, clams and herring, are not consumed raw in such quantity that they might be considered dangerous or undesirable foods."

The new back swept lines for a rayon dress . . . with the skirt's overdrapery sweeping up to a graceful bustle-like bow. Royal blue, black, brown or green. $39.75

From Our French Room Collection, Second Floor

Texas Art Flowered Along With Derricks

Culture Owes Debt to Crude Oil

By Jane Watson Crane

IF THE American Association of University Women ever completes its surveys of the arts in relation to the American community, we will have material closer to the realities, more valuable as a guide than any amount of theoretical discussion.

When ten years ago the AAUW began an art program for its members under the direction of Lura Beam, the first objective was, quite sensibly, to interest the various branches throughout the country in surveying the art background, sources, resources and needs of their respective communities. The Federal Art Project had been on the track of this kind of approach; in its early days the American Federation of Arts had something of the sort in mind.

For the most part, community development in arts has resulted in spite of rather than because of pressures and help from the outside. Depending on the aims of the purveyor, the spread of culture has ranged from the well-intentioned but often ill-advised to the downright unscrupulous.

The worst of it is perhaps manifested by the art dealer who goes to the newest boom town to sell the dubious old masters resisted by the more wary in established centers of wealth. The best of it, as manifested by the educational program of an institution such as the Museum of Modern Art in New York, is still wide of the mark in that it superimposes ideas and standards without regard for the background, needs or desires of the individual community.

Although it has been broken down to a considerable extent in recent years, the perhaps unconscious attitude of cultural supremacy sustained in certain sections of this country is as provincial in its way as the earlier dependence of the country as a whole on European culture.

Chautauqua Beginnings

THE latest of the AAUW surveys to reach us was made of a Texas oil city, Wichita Falls, population 50,000. They have been done in various forms, but this one was presented as a somewhat formidable-looking chart printed for initial circulation at an AAUW convention in Texas. The most obvious thing it tells is the relation between oil production and cultural progress.

This is not meant to be facetious. What is frivoulous is to pretend that such things are unrelated in this country.

In 1911 Wichita Falls had an Art Literature Club. The following year the first exhibition was held in a local store window. Contact with living artists was through the Chautauqua chalk sketchers and cartoonists.

At the time of World War I, a Japanese prints show was introduced, and the work of New York and Chicago artists was shown in the library and department stores. People began to give portrait commissions. In 1920, as prosperity grew and the population swelled to around 40,000, private art collections began (it does not say in what form).

In 1923 the first recognition of a local artist was indicated when he was listed as completing a mural for a high school. In 1925 a local art association was united with 24 other groups in the Women's Forum of the Christian Church.

Next came an art exhibition with "lecturer" at the local fair; four art teachers were named as part of the community. And so on down to 1947, when

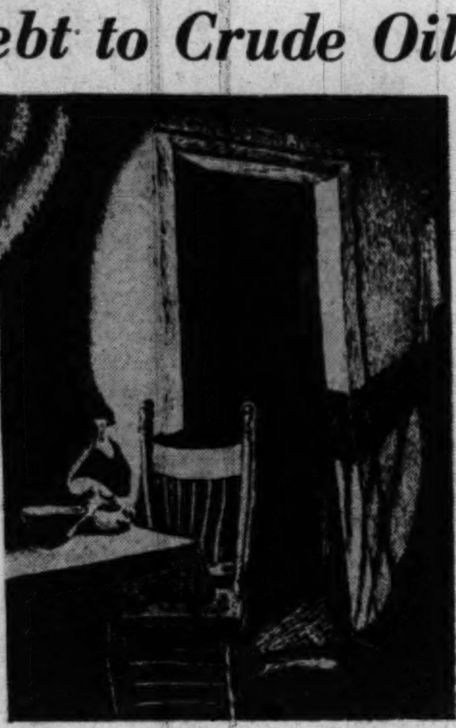

"Lamplight," a lithograph by Wanda Gag, is in one of the exhibits circulated to small communities by the American Association of University Women

we find the following: "Modern American Prints, local one-man exhibition, 'What is Modern Painting?', college obtains new space for art department."

Notes of similar character trace the progress of music, theater, literature, the crafts, the dance, etc. In 1942 Wichita Falls had its first exhibition of sculpture, the AAUW-circulated exhibit by the American wood carver, John Rood. While there is mention of interest of the "new school 'modern'" architecture in 1921, the real estate boom of 1926 ushered in "many new houses, all styles."

Occasional Fellowships

THE AAUW has assembled about 150 of these surveys, but so far the Wichita Falls chart is the only one issued in printed form. During the war the projects were discontinued.

Meantime, the organization has gone on with other community art activities, and as a national group has circulated a number of traveling shows. For the most part, concentration has been on circulating relatively modest exhibits of sculpture, painting and prints to small communities.

Occasionally the AAUW gives fellowships for advanced study in the arts, along with various other branches of endeavor. Latest winner is Dr. Serarpie der Nersessian, professor of Byzantine art and archeology at Dumbarton Oaks in Washington, a research center of Harvard. The 1941 fellow was Marina Nunez del Prado, Bolivian sculptor, well remembered in Washington for her dance groups at the Pan American Union and later circulated throughout the United States.

The Magazine Rack

By Katharine Graham

ONLY monthly magazine to reach news stands this week is **Pageant**, and it's only with this issue that Pageant returns to regular monthly publication. It's almost exactly like Coronet in appearance now—digest size with alternating articles and picture stories.

Most of us read at the normal speed of a sixth or seventh grade grammar school pupil, says Norman Lewis in "How to Read Faster—In One Lesson." In the eight minutes it takes to read this article the author rashly guarantees to improve your reading speed as much as 50 per cent. The secret is to plunge into the text and consciously keep yourself moving, and to concentrate only on the main thread of what you're reading.

The majority of people are not only slow readers but are unpunished criminals as well, Murray T. Bloom reveals in the featured piece. He lists 43 laws, neither freak nor archaic, which are frequently broken but which are punishable by jail sentences if you're caught in the act.

Milton Murray of the American Newspaper Guild exposes Communist infiltration tactics in unions in much the same way as did Walter Reuther in a Collier's article several months ago. As a union member and officer, Murray found only two alternatives, he says in "I Am a Red Baiter": either sit back and watch the Communists take over the union, or fight. He chose to fight and tells how it's done.

* * *

THERE'S history in houses and, accordingly, **House and Garden** devotes the July issue almost entirely to our heritage as reflected in some representative samples of early American structures.

An account of life in the colonies around 1750 is given by James L. Cogar, for many years curator of Williamsburg. "All during this period," writes Cogar, "the men seem to have taken the lead in selecting the furniture and furnishings for their homes, and in beautifying the grounds and gardens. This condition is not surprising when we consider that the eighteenth century was a man's century, and women lived anything but enviable lives in many instances.

* * *

WHATEVER conclusion about the twentieth century may be drawn from this remark is problematical. But Susan B. Anthony, grandniece of the crusader for women's suffrage, charges in the **Saturday Evening Post** that the ladies are throwing their hard-won votes away. Exactly 100 years ago the Mott sisters, Lucretia and Elizabeth, called the first convention to discuss women's affairs. Miss Anthony gives reasons why she thinks women have achieved so little for themselves since getting the vote.

In the same issue, Edgar Snow discusses Pakistan, "The World's Queerest State." It's the sole example in modern times of a state founded on religion, almost alone, as its claim to nationality, he explains. Some Hindus predicted that the Moslem state could not last, Snow says. But on the spot today, he finds himself astonished at the "burgeoning reality" of it and the new nationalism that has grown up with "frightening rapidity."

* * *

FOR CLEWS to Mr. Truman's future, **U. S. News** looks to the past. Of the six earlier Presidents who advanced from Vice President, only two, Theodore Roosevelt and Coolidge, were reelected on their own. Party splits and rows with Congress were stumbling blocks for the others. The one hopeful similarity between the present situation and the two successful candidates is the high level of business, says the News.

* * *

A JET parasite fighter plane, the XF-85, is described in **Skyways**. With no landing gear of its own, the fighter will be based on a larger plane and will take off and land in midair. First flight tests will be made from a modified B-29, says Skyways.

* * *

HOPE FOR hay fever sufferers is offered by Aiken Welsh in **Liberty**. Doctors have learned a lot about the nature of the disease and new drugs do wonders for summer sneezers. Psychology plays a part, too. Worrying can't start hay fever, but it can make it worse.

Writers Find:

Rosenfeld More Than Usual Critic

PAUL ROSENFELD: VOYAGER IN THE ARTS, edited by Jerome Mellquist and Lucie Wiese (Creative Age; $3.50).

CREATIVE writers, composers and artists, nagged all their lives by cold-hearted critics, hanker to get even. Here about two score of them were invited to gang up on Rosenfeld, and they muffed their chance. They find little but good to report.

He was by no means the usual critic, however. Born 1890, Yale graduate 1912, and further equipped by study at the Columbia School of Journalism, he suddenly decided to live on his income, which came from a brewery, and consecrate himself to the cause of the fine arts.

His early friends and associates were Composer Leo Ornstein and writers, art lovers and philosophers like Waldo Frank, Alfred Stieglitz, Van Wyck Brooks and Randolph Bourne. His first work appeared in the Seven Arts, the Dial and the New Republic, and he helped to found "The American Caravan."

Kenneth Burke says Rosenfeld "made us feel the urgency of art;" he had "a sound appetite" for art and music, says Lewis Mumford; and he himself remarked with delight: "To have artists about one is wonderful."

To have Rosenfeld about an artist was wonderful, too. He helped importantly to turn Robert Penn Warren to writing; he secured financial backers for Aaron Copland and David Diamond; he gave Sherwood Anderson a trip to Europe. The book contains some 20 Anderson letters to Rosenfeld written between 1921 and 1933, never printed before, and offered now with an introduction by Stark Young.

It isn't all praise, by any means. Edmund Wilson complains that Rosenfeld was too dazzled by the Stieglitz artists to see merits in any outside that sainted band; and Anderson, rebuked for involvement in a political cause, retorted pointedly: "Isn't it as bad to withdraw as to participate too recklessly?"

Another Look At Gannett

IMPRINT OF A PUBLISHER. By Samuel T. Williamson. (McBride; $3.)

AUTHOR of a short campaign biography of Frank E. Gannett in 1940, when the publisher was in the running for the Republican presidential nomination, Samuel T. Williamson has returned to the subject with much new material. Although the result also is "authorized," it is a more rounded and in many respects more objective representation of Gannett's views and practices.

This is a typical American success story, says Williamson. Gannett's father was a "submarginal" farmer in upper New York State who later moved the family to a place with the curiously unhomelike name of Blood's Depot.

At 9 Frank began to deliver newspapers and he has not stopped working near a press in the 60 years since. He was a campus correspondent at Cornell, then took a full-time reporter's job, bought a half-interest in the Elmira Gazette and before long was expanding all over the State. He now owns or controls 21 newspapers in the East and Midwest and six radio stations.

The Nazi dossier on Gannett, uncovered after the war, minimized his influence. This was simply another Nazi error. For as Williamson with his customary liveliness tells the story, Gannett and the committee he organized were responsible, to a large extent, for the defeat of President Roosevelt's Supreme Court plan and the first reorganization bill in the thirties. Supported by small contributions, this committee conducted a "mass educational appeal" on those issues and encouraged the protests against them which inundated wavering congressmen in Washington.

Williamson indicates it is likelier that the influence of this man, who could successfully mobilize opinion against Mr. Roosevelt in his heyday, has not been given its proper importance.

—JOHN L. SPRINGER (AP).

After 40 Years

'Finnigin's' Still Going Strong

By Lee Grove
Post Reporter

". . . Musther Flannigan:—
Off agin, on agin,
Gone agin.—Finnigin."

FORTY YEARS have passed since Strickland Gillilan's "Finnigin to Flannigan" first appeared in book form.

But the poem about the derailment of a train, concluding with the section boss's classic report to the superintendent, is still going strong today.

So is the author, a journalist, public speaker, raconteur and Washington resident since 1927.

Of his book, "Including Finnigin"—"Drew Pearson's daddy published it, and Drew's first money was made carrying copies to the Post Office," says Gillilan.

"Finnigin to Flannigan," Gillilan reckons, has been recited wherever the English language is spoken, "and probably even among Arab camel drivers."

It was so popular that when a collection of his verse was being first published he decided to title it "Including Finnigin," he says, "to keep people from asking if the poem was in the book."

Living in Indiana

GILLILAN was living in Richmond, Ind., when he wrote "Finnigin."

"The Irish foreman in our composing room at The Palladium, John F. Fitzgibbon, had a brother who was a mountebank," Gillilan recalls. "Somewhere in his travels he picked up the anecdote—I can guarantee it never happened—and gave it to his brother, from whom I had it.

"I had no thought of making a poem out of it, but woke up with it in my mind one morning. I wrote it down, put it in my pocket and took it to work. It was a very dull day for news. If it hadn't been the poem would never have appeared.

"When the paper came out a lot of people who had never smiled since they'd had the colic as babies laughed and called 'Hello, Finnigin' to me. Then I knew, by gosh, I'd done something.

"The sworn circulation of The Palladium was only 1700, so I just touched the poem up a bit, so they wouldn't say I was sending in material that had already been published, and sent it to Life, a recognized humor magazine in New York, and it has been going ever since.

"Life paid me $9 for it, $1.50 a stanza. I was making $12 a week at the time and the $9 came between pay days, and we had company at home, so it looked pretty good."

Worth Thousands

THOUGH the immediate recompense for the poem that first appeared in The Palladium in 1897 was small, Gillilan figures it has been worth thousands to him in fame and friendships.

Gillilan "preceded himself" in another book, a little pamphlet in orange paper wrappers published in Richmond in 1896.

Called "McKinley and Hobart Campaign Glees for Ready Use," it was written with youthful enthusiasm by a fairly recent convert to the Republican Party—of which Gillilan is still a member.

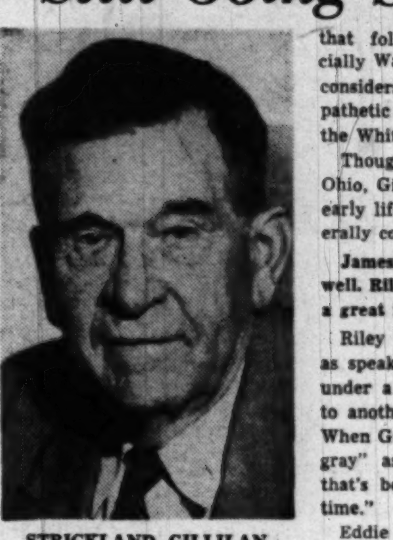

STRICKLAND GILLILAN
. . . "preceded himself"

The "campaign glees" were written to the "oldest and sweetest airs," such as "America," and "Glory, Glory Hallelujah." As a sample, the latter begins:

"What a work the big convention
In the cyclone city did,
When they named the great McKinley,
As the people sternly bid;
Now the cauldron will be boiling
Till the votes pull off the lid,
And Mac goes marching in!
Chorus:
Glory, Glory, Bill McKinley!
Ditto, ditto, William Hobart!
Glory, Glory, Bill McKinley!
When Mac goes marching in!"

On the pamphlet's cover was printed a letter to the author from McKinley: "Dear Sir: I congratulate you on the excellence of your poetic effusions."

Knew Presidents

GILLILAN has known personally most of the Presidents that followed McKinley, especially Warren Harding, whom he considers the most unhappy and pathetic figure ever to occupy the White House.

Though a native of southern Ohio, Gillilan spent much of his early life in Indiana and is generally considered a Hoosier.

James Whitcomb Riley he knew well. Riley's expressiveness made a great impression on Gillilan.

Riley once described a person as speaking "like a man talking under a wet box," and referred to another as "a pale gray ass." When Gillilan asked why a "pale gray" ass, Riley replied, "One that's been an ass a long, long time."

Eddie Guest is another friend of "Strick's," as Gillilan is known among intimates.

Started as Newsman

GILLILAN began as a newspaperman, but says that after he found he could make good money as a public speaker and free lance writer, he made a hobby of being fired from newspapers. "Sometimes it took a little persuasion, but I always managed it in the end," he says. He is still active as a writer and speaker.

Relaxing in the living room of the apartment at the Shoreham Hotel, where he and his wife have lived nearly 18 years, he said the other afternoon that nowadays he gets his "greatest egotistic interest out of little philosophical thoughts.

"Like this—when a fellow finds himself with a Grade-A inferiority complex, does he try to improve himself? No, he tries to find someone dumber than himself to lord it over."

Far Cry From Holmes

An Indigenous Sleuth Wins the 1948 'Edgar'

By John Dickson Carr

THE other day the Mystery Writers of America celebrated the birthday of the detective story—the 107th anniversary of the publication of Poe's "The Murders in the Rue Morgue"—by awarding statuettes of Edgar Allan Poe for the six "bests" in the mystery field for the past year. I had never attended one of these M. W. A. dinners before, having just returned to the United States after 17 years in England. And I was especially interested in the award of an Edgar to Fredric Brown's "The Fabulous Clipjoint" as the best first mystery novel by an American author.

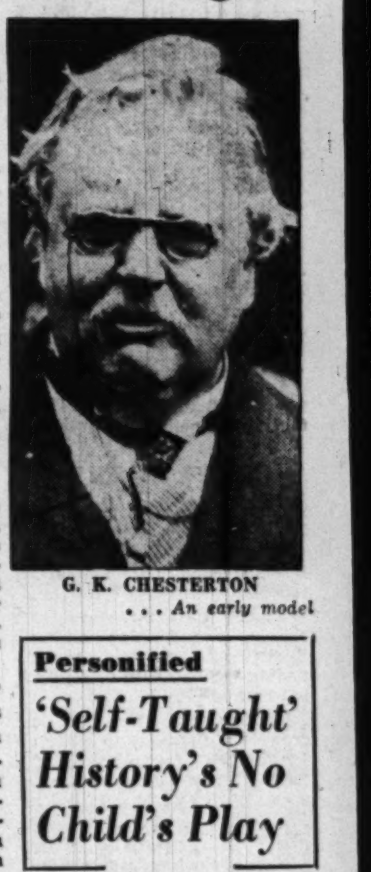

G. K. CHESTERTON
. . . An early model

The juxtaposition of Poe to Brown's book, it seemed to me, was significant. The detective story was born in America—there is general agreement that Poe's Dupin set the pattern for the genre—even though the background of the first story was Paris.

But the form came to flower in England with Conan Doyle's Sherlock Holmes and his English contemporaries. And in the early years of the century American mystery authors were still largely following their British colleagues: R. Austin Freeman, John Rhode, E. C. Bentley, Freeman Wills Crofts and G. K. Chesterton. The American fictional detectives were erratic and brilliant men, like Holmes, each with his own Watson and each with idiosyncrasies which were variations of Holmes' fondness for narcotics and the violin. Take Philo Vance, for instance. Their plots, too, were variations on the classic theme. There were new methods of murder, new clews, new deductive methods, but the general pattern was the same.

The Hard-Boiled School

THEN, out of the typically American phenomenon of prohibition there emerged a typically American trend: The Hard-boiled School, with bows to Hemingway and Hammett. More recently there has been another variation in pattern, with emphasis on motive rather than apprehension of the criminal, on the "why" rather than the "who" of murder: The psychological mystery such as the winner of last year's first novel Edgar, "The Horizontal Man," by Helen Eustis. The psychological mystery, however, has been developing on both sides of the Atlantic.

But "The Fabulous Clipjoint," which won this year's Edgar, is very much indigenous to America. Brown's detective, Uncle Am, who runs a baseball flop-joint in Hobart's Carnival, is as American as his background of midway ballyhoo and pink lemonade—as American, in fact, as the M. W. A. which honored him.

It was a novel experience to find myself a member of M. W. A. after years as secretary of the Detection Club of London, which is more or less the British prototype of the Mystery Writers of America. Both organizations have the same goal: Better craftsmanship for the mystery story and greater prestige for the mystery writer. But while the Detection Club is self-limited to a few dozen seasoned and successful authors, membership in the Mystery Writers of America is as wide and open as the prairies of the Middle West; while M. W. A. is loaded with top-name writers, it offers particular attention to the new author. This difference, it seems to me, augurs well for the future of the American story come home to roost.

Personified

'Self-Taught' History's No Child's Play

TEACH YOURSELF HISTORY SERIES. Macmillan. $2 each.

WITH the title, "Teach Yourself History," Macmillan has published in this country a series of histories under the editorship of an Oxford don, A. L. Rowse.

The scheme is to tell the story of a period through a leading figure in it, and despite the "Teach Yourself" label the books are not the oversimplified primers the title might imply. They average 200 pages or better and are written without condescension by scholars for the general reader.

Keystone of the series is "The Use of History," by the general editor, Rowse. In this he gives an able presentation of the wisdom of a familiarity with history, and observes:

"If there is one thing the times we live in teaches us, it is that there is nothing more dangerous than the half-educated: all the really bad men from whom the world has suffered so much in our time come into this category, all the Hitlers and Mussolinis, the Ribbentrops, Cianos and Lavals . . ."

Rowse reviews various attitudes in the writing and teaching of history, and points out that history is all around us, in the names of streets and the reasons for their jogs, so to speak.

"The Use of History" reminds the reader very sharply, however, through its references, that the series was first addressed to English readers, and (non sequitur) the physical appearance of the series has something of the dowdiness of Queen Mary's hats.

Readers of E. M. Hugh-Jones' "Woodrow Wilson and American Liberalism" will find the book, one of the first in the series to appear, the more absorbing for its interocean detachment.

Among other titles now available are "Milton and the English Mind," by F. E. Hutchinson; "Bolivar and the Independence of Spanish America," by J. B. Trend, and "Pushkin and Russian Literature," by Janko Lavrin. L. G.

Reading and Writing

When Is Censorship Good, When Bad?

DURING the past few weeks Chicago, Detroit, Indianapolis and many other cities large and small have cracked down on the comic books. That's censorship and perhaps it's good.

But meanwhile suppression of serious publications in school or public libraries has hit New York City, Newark, Birmingham and parts of California, banning such magazines as The Nation and Senior Scholastic, as well as the Building America supplementary texts. That's censorship and that's definitely bad.

How can censorship be both good and bad? How can one banish the worst of the "comics" and not endanger "freedom of inquiry" and "freedom of the press."

Personally we distrust police action in any case. We distrust any attack, even on comics, which is not inter-denominational in character and free of any hint of class, racial or religious bias.

But there is a definable difference between a community rising against the publishers of "comic" magazines and the busy-bodies who seek to deprive more mature minds of their chance to explore and examine our highly complex universe.

No rule of thumb is a sufficient safeguard. But generally speaking:

We have a right to protect our young children from sadism just as we have a right to keep minors out of saloons.

We are treading on very thin ice when we seek to extend such prohibitions to more advanced scholars or to the adult world.

And finally, intention is everything.

Serious realism is not pornography. Philosophical studies of sex, religion, politics, economics or any aspect of the social order are obviously attempts to stir the adult mind to more creative understanding. They are not written to pander to undisciplined instincts.

But the intention of pure trash is always commercial. No rational mind can mistake sensationalism for the sake of sales.

Meanwhile a little self-restraint on the part of writers and publishers is far more desirable and far less dangerous than censorship of any kind.

POSTWAR SEX—Both world wars stimulated sex in literature. But whereas much of the literary product of the 1920's was slightly hysterical, loudly rebellious, coy or tainted with the smirk and leer of bootlegged product, sex in the present postwar world seems to be treated with frank, healthy, sober and scholarly concern.

The announcement that Canadian Postmaster General Ernest Bertrand is reading the Kinsey Report and several corollary volumes to determine whether they should be banned from the Canadian mails as immoral books, has led to an explosion in the Toronto press. The Toronto Globe and Mail asks, "What are the would-be suppressors going to do about discussions by authorities at Harvard, Vassar, Princeton, the University of Chicago, representatives of the churches and the courts? Will they proceed on grounds of obscenity against Mrs. Sidonie M. Gruenberg of the Child Study Association? Not with success . . ."

Meanwhile the original Kinsey Report continues to be the second best-selling non-fiction title in the United States. Several books based on the report, such as "Sex Habits of American Men" sell in large numbers. The New American Library's 25 - cent "About the Kinsey Report" ran through a record first printing of 750,000 copies in 10 days and has gone back to press with another such printing.

A number of excellent interpretative and informative books have recently been published for different age levels. For youngsters there is "The Stork Didn't Bring You." For engaged couples, "The Engaged Couple Has a Right to Know." For young married people, "A Research in Marriage" by Dr. G. V. Hamilton, and "Successful Marriage," edited by Morris Fishbein and Ernest W. Burgess.

If prudery and ignorance have been the principal factors in marital unhappiness in the past, no such excuse can pardon broken marriages in the future. Not since the invention of the printing press has there been such a body of easily available information for those who wish to know the facts, problems, pitfalls and correctives on this vital subject. STERLING NORTH.

American Folk Art at the National Gallery

THE National Gallery of Art today is opening an exhibition of "American Folk Art," consisting of a selection of 104 water color renderings from the Index of American Design. Originating as an enterprise of the Federal Art Project, this first large-scale attempt to document pictorially a genuinely American tradition resulted in a total of 22,000 water color drawings and photographs. The items, illustrating various phases of folk art in this country from the seventeenth to the nineteenth centuries, are in charge of E. O. Christensen.

A section of the exhibit is devoted to showing how the early American home was furnished, by means of household furnishings and decorations in color facsimile. Featured are the well known Pennsylvania Dutch designs, including wood carving, painted furniture, ceramics and textiles.

The display also includes religious panels and wooden chest designs from the Southwest, where the tradition emanates from Spain. A miscellany consists of American decorative tendencies as exemplified in bandboxes, tavern signs, weather vanes and even toys.

This is by no means the first time that examples of the index have been shown here, but with so large a list of items from which to choose, the chances for display of fresh material are almost limitless. Featured this summer are examples to illustrate how early American designs have been adapted to contemporary use.

The display will continue through September 7.

The Pan-American Union has a new show which reverses the usual pattern. Instead of a traveling North American artist reporting on the countries below the border, this time it is a Peruvian, Jose Solari Hermosila, who has made a practice of touring the Americas and setting down his impressions in water-color.

From Solari's extensive portfolio the Union has picked some 20 to fit its limited display space. Besides Peru, the countries represented are Guatemala, Mexico, Panama, Colombia and Ecuador. These impressions by a Latin American will be on view through July 31.

The Whyte Gallery has hung a new group show of paintings which will continue through the summer. Familiar and unfamiliar names are mingled on the walls of this little gallery. Some of them are Bernice Cross, Homer Pfeiffer, John Gernand, Edward Rosenfeld, Leonard Maurer, Jo Summerford, Ernesto Lothar, Harold Giese and Marguerite Burgess.

In mid-September Franz Bader, director, will launch a series of fall shows. These will include a round-up of summer work first, then paintings on musical themes in October, and a one-man exhibit by Kenneth Stubbs in November. The Whyte Gallery continues its policy of concentrating on the work of artists of Washington and vicinity.

Because of the widespread interest, the Library of Congress will continue to show recent additions to the rare book collection of Lessing J. Rosenwald to September 30. Due to close August 15, however, is the exhibit which has been running since May—the Sixth Annual Pennell Fund print show, a Nation-wide competitive exhibit.

Chequire House in Alexandria will show from July 26 through August 27 examples of sculpture and ceramics by the Washington Sculptors Group. If this smaller display is anything like its predecessor—the sculpture show at the Corcoran Gallery in March—there will be reason once more for the community to take pride in the accomplishments of its newly formed Sculptors Group, not yet a year old.

Marguerite Burgess of Silver Spring is one of three painters chosen for one-man shows at the Baltimore Museum of Art in the fall. Her oil painting, "Sandpipers," was awarded first prize for draftsmanship in the recent Maryland Artists Annual and is now in a private Baltimore collection. In Washington, Marguerite Burgess has shown frequently at the Phillips Memorial Gallery and in group shows elsewhere.

Charlotte Kimball, whose painting of a figure at table attracted considerable favorable comment at a recent group exhibit here, also will have a one-man show in Baltimore this fall. The third to be honored is Haywood Rivers, a young Negro, self-taught. His painting resembles to some degree that of the late Horace Pippin.

If you are one of the 5,520,000 families with incomes from $3000 to $5000, you can own drawings or water colors ranging from $25 to $100; if one of the 1,885,000 in the $5000 to $10,000 income group, paintings or sculptures from $250 to $500 are within reach, and if one of those 655,000 with incomes of $10,000 or over, the choice can run to purchases of $600 or more. At least, this is the way the Downtown Gallery figures it. Despite the high cost of living, their aim is to accustom Americans in all these income brackets to purchase art out of income.

One hundred and forty art critics from 24 countries have been meeting in Paris for the First World Congress of Art Critics. Aim of the congress is to establish an international association of art critics and to make preparations for annual conferences. Paul Fierens, the Belgian critic and historian, was named to preside.

The twenty-fourth annual open show of the Mystic Art Association, Inc., Mystic Conn., will be on display through July 18, and the association's exhibition of members' works will open on July 21 to run through September 6.

Art Pamphlets Out

Artists Equity Association has published two pamphlets: "The First Woodstock Art Conference," edited by John D. Morse, consisting of condensations of statements and discussions about "The Artist and His World," and "Artistic Copyright," by Joshua Binion Cahn, who describes the laws and how they protect the artist.

Art Calendar

NATIONAL GALLERY OF ART, Constitution ave. at 6th st. Permanent collection of painting and sculpture. American Portraits and Genre Paintings, weekdays, 10 to 5; Sundays, 2 to 10.

UNITED STATES NATIONAL MUSEUM, Constitution ave. at 10th st. National collection of fine arts. Paintings of Tibet by La Fugie. Open daily, 9 to 4:30. Graphic Division. Prints by Rudi Lesser.

CORCORAN GALLERY OF ART, 17th st. and New York ave. Paintings by 4 Washington artists. American water colors and drawings. Monday, 12 to 4:30; Tuesdays through Fridays, 10 to 4:30; Saturdays, 9 to 4:30, Sundays, 2 to 5.

FREER GALLERY, 12th st. and Independence ave. Works of art from Far East, Near East and Indies. Paintings and prints by Whistler. Open daily, 9 to 4:30.

PHILLIPS MEMORIAL GALLERY, 1600 21st st. nw. Modern French and American paintings. Paintings by Marjorie Phillips.

PUBLIC LIBRARY, 8th and K sts. nw. Paintings by Josephine Danforth. Open Thursday, Friday and Saturday, 9 to 6.

PAN AMERICAN UNION, 17th st. and Constitution ave. nw. Argentine water colors and sketches.

AMERICAN UNIVERSITY ART GALLERY, Massachusetts and Nebraska aves. Paintings by students and associates of the Department of Fine Arts.

BARNET ADEN GALLERY, 127 Randolph pl. nw. Contemporary American Paintings. Weekdays, 6 to 10; Sundays, 2 to 6.

DUMBARTON OAKS COLLECTION, 1703 32d st nw. Byzantine, Roman and early Christian art. Closed until September 7.

ARTS CLUB, 2011 I st. nw. Paintings by Burtis Baker and Charles Chinn.

CHEQUIRE HOUSE, 202 King st., Alexandria. Contemporary portraits. Monday through Friday, 2 to 7; Saturday and Sunday, 2 to 5.

HOWARD UNIVERSITY. Founders Library. Water colors by Vincent Hartgen. Daily, 10-5. Closed Saturday and Sundays.

ARTISTS COOPERATIVE, 1603 K st. nw. Members group show.

WHYTE GALLERY, 1518 Connecticut ave. nw. Impressions of the local scene.

4 HILLYER COURT NW. (behind Phillips Gallery). Group show of painting and sculpture by local artists. Sundays, 4 to 7.

STOCKETT-FISKE CO.
FINE ART MATERIALS
919 E STREET N.W.
NAtional 9176

Grumbacher
PASTEL SET
99 Colors
For Landscapes
This No. 7 Set is ideal for recording the vivid colors of summer. These pastels can be mixed with water.
$9.75
Other Sets from $1 Up
MUTH
Quality Since 1865
710 13th St. N.W.
NA. 6386

Statistics Reveal Cultural Pattern

By W. G. Rogers

NEW YORK, July 17 (AP).—You are three times more apt to catch a man with a book in his hands in New York State than you are in California.

You're about as apt to find a concert to attend in Pennsylvania as you are in California, but in either State your chances are 8 or 10 times as good as they are in Maryland, Nevada, Wyoming or Arizona.

Those are just samples of the many bits of information that I've been gleaning from several recent statistical research jobs on cultural matters.

If the United States is divided into five sections, the Northeast, which includes 28 per cent of the population, is the scene of at least 32 per cent of the entire country's activity in books, music and art. The Far West, with nearly 10 per cent of the population, has a 16 per cent cultural activity. The East Central area comes out about even: 20 per cent population, 20 per cent activity. The West Central and Southeastern sections, with about 42 per cent of the population, have 32 per cent of the cultural activity.

This does not mean that if you live in New York, California or Pennsylvania you can look down your nose patronizingly at others. It merely means that there are more opportunities in books, music and art, and more people interested in them, in some areas than in others.

8 Sets of Figures

THE information comes from eight sets of figures: From American Book Publishers Council, Literary Guild, Book Merchandizing Magazine, community and civic concerts organizations and the distribution of museums, libraries and population.

The country was divided arbitrarily into five sections by the Publishers Council in the course of a survey of the sales of major publishers, through retailers or direct to readers, of 30 million dollars' worth of books. The Northeast consists of New England, Pennsylvania, New Jersey and New York. The East Central States are Ohio, Indiana, Illinois, Michigan and Wisconsin. The Southeast is bounded on the north by the first two sections and on the west by the Mississippi River. The West Central tier goes as far as the western boundaries of the Dakotas, Nebraska, Kansas, Oklahoma and Texas. The Western group includes the 11 other States.

More books are sold in New York City than in any other five cities. For every 22 books sold here, there are 8 in Chicago, almost 4 in Boston, 3 in Los Angeles and Seattle, almost 3 in Philadelphia. Then come San Francisco, Washington, St. Louis, Cleveland, Detroit, Nashville, Portland, Oreg.; Baltimore, Buffalo, Minneapolis, Pittsburgh, and so on.

The pattern is about the same in all these cultural activities. If you are the sort of person who buys books, you live in an area where there are concerts, museums and libraries. One sort of activity begets another.

How U. S. Reads

THE table below shows the percentage relationship of population concentration and cultural activities. The figures for the Literary Guild are incomplete. Those for music represent the combined percentages of community concerts and civic concerts distribution, but omit the very heavy concentration in the largest cities. The proportions for various areas, however, are believed to be accurate:

	North-east	East Central	West Central	South-east	Far West
Population	28	20	21	21	10
Libraries	31	18	21	17	13
Publishers Council	43	19	11	11	16
Literary Guild	32	20	13	14	15
Music	23	17	21	19	20
Museums	42	15	12	17	14

Penguin-Signet, publishers of 25 and 35-cent books, report heaviest sales in the Northeast as far west as Chicago and south in Virginia; next heaviest is the West; third, Southwest; last, Southeast.

A "National Survey of Public Interest is Music," conducted for the American Music Conference, divides the country into general areas which do not coincide with the Publishers Council map, but comes up with some interesting findings:

"Rural America is more musically inclined than urban America."

The piano is uniformly distributed across the country, but "bowed string instruments are stronger in the East, fretted string in the South."

Best Sellers

FICTION

1. THE NAKED AND THE DEAD, by Norman Mailer (Rinehart).
2. THE LOVED ONE, by Evelyn Waugh (Little, Brown).
3. PILGRIM'S INN, by Elizabeth Goudge (Coward-McCann).
4. MELISSA, by Taylor Caldwell (Scribner's).
5. PEONY, by Pearl Buck (Day).
6. THE WORLD IS NOT ENOUGH, by Zoe Oldenbourg (Pantheon).

NONFICTION

1. THE GATHERING STORM, by Winston Churchill (Houghton Mifflin).
2. PEACE OF MIND, by Joshua Loth Liebman (Simon & Schuster).
3. STILWELL PAPERS, edited by T. H. White.
4. SEXUAL BEHAVIOR IN THE HUMAN MALE, by Alfred C. Kinsey (Saunders).
5. CIVILIZATION ON TRIAL, by Arnold J. Toynbee (Oxford).
6. HOW TO STOP WORRYING AND START LIVING, by Dale Carnegie (Simon & Schuster).

A. J. Cronin's Arrowsmith Has a Burr

A. J. CRONIN
... Turns to laboratory

Shannon's Way. By A. J. Cronin. Little, Brown. 213 pp. $3.

ONE of the few "heroes" acceptable to the informed mind is the scientific researcher whose life is devoted to the sole object of discovering the truth in a field beneficial to humanity.

In real life such selfless individuals may be granted little more than condescension from the materialistic majority struggling for power, fame and money. But secretly even the toughest pragmatist is likely to pay grudging tribute to purity of motive. Properly dramatized, therefore, Pasteur joins Joan of Arc among the luminous crusaders *sans peur et sans reproche*.

Sinclair Lewis chose such a hero in Martin Arrowsmith. Being brother, nephew, son and grandson of doctors, Lewis came naturally by his respect for men devoted to medical research.

Now A. J. Cronin, himself a doctor as well as a famous novelist, chooses an almost identical theme and a remotely similar plot.

Cronin calls his chief protagonist Robert Shannon. It is Shannon's way—one is tempted to say his preordained fate—to sacrifice virtually everything else in life to his search for truth in medical laboratories.

For this he suffers for a time the tyranny of an ambitious chief under whom he conducts his work on a fellowship at a Scottish university. For this he starves and sleeps on a cot in his tiny private laboratory after breaking with the university. For this he sets up a secret laboratory in a corrugated iron shack while acting as resident physician at a small hospital. And for this he finally accepts a post in a swanky private sanitarium for the insane.

All of this time he is attempting to demonstrate the correlation between Bang's disease (contagious abortion) in dairy cows and undulant fever in human beings (now, of course, known to be caused by the same virus and spread through the drinking of contaminated milk).

There is a woman in the story—in fact, two women. Shannon's practical minded grandmother seeks to convince her grandson that he should turn to the lucrative practice that awaits him and give up research. Shannon's former student, Jean Law, helps him in his work, seems to be the perfect mate for such a man, but appears to be doomed to marriage to a missionary.

Neither woman represents exactly the same complex of characteristics which made Leora such a convenient foil in "Arrowsmith."

Both of these novels do an excellent job of showing the nature of a wide variety of medical institutions, the petty politics played by matrons, nurses, research attendants and other less consecrated individuals. Both lift the reader to a higher level of appreciation for the Shannons and Arrowsmiths of this world.

Dr. Cronin has written of doctors before, particularly in his great popular success, "The Citadel." But whereas in the past he has shown us the lives of struggling company doctors at the mines or rich practitioners of Harley st., he now turns to the almost ascetic world of the laboratory in a novel which bears the quiet authority of a man who knows both medicine and storytelling. STERLING NORTH.

Black Thursday to Pearl Harbor

12 Years That Remodeled the U. S.

By Sterling North

The Age of the Great Depression. By Dixon Wecter. Macmillan. 362 pp. $5.

FROM Black Thursday in October, 1929, to Pearl Harbor in December, 1941, the United States went through a peaceful revolution.

We are still so near to that revolution, so deeply affected by it and so partisan in our reactions toward it, that few of us can view it clearly and view it whole.

Dixon Wecter has attempted the nearly impossible in writing what seems to be an objective history of the depression and recovery. He views Roosevelt as neither saint nor devil, tries to assess, individually, the success or failure of each New Deal measure, bolsters his arguments with the results of surveys and public opinion polls, and draws only one inescapable conclusion:

Both friends and enemies of the New Deal must admit that the United States will never be quite the same again.

Briefly stated, Wecter feels that NRA was an unfortunate and dangerous experiment; that WPA did much more good than harm; that CCC was the most constructive of the youth training and made-work projects; that TVA represents regional planning and decentralization at its best.

Wecter has no sympathy with the extreme left wing in the labor movement. He finds the most aggressive of the "proletarian" novels of the 1930s literally unreadable. He is not, I take it, sympathetic to sitdown strikes.

But he does feel that the gains made by labor during the Roosevelt regime were inevitable and perhaps overdue.

In general he credits the New Deal with achieving considerable relief and reform, but not recovery. Until the very eve of the war there were still too many millions unemployed; too many farmers who had to depend upon Federal benefits.

What happened to us during those 12 years, 1929-1941? Two world fairs. Bonus marches. Mortgage moratoriums. Little pigs killed and cotton plowed under. Dust storms. Okies on the road. Embittered youth. Despondent old age. New hope for nearly all—"We have nothing to fear but fear itself." Resentment of governmental restrictions on the part of some employers and some farmers. The rise of the CIO.

Pathological hatred of Roosevelt. Uncritical worship of Roosevelt. Free school lunches. Abolition of child labor. "Progressive" education. Sex freedom without the hysteria of the 1920s. Townsend. Huey Long. Coughlin. Ham and Eggs. Upton Sinclair's EPIC. Consumer research. The growth of cooperatives. Vitamin pills. Plastics. Rural electrification. Social Security. Atomic research (still seemingly a beneficent exploration).

Then less about reform and relief; more about preparedness for the inevtitable world conflict, culminating with the fateful news of Pearl Harbor.

Even a historian of Wecter's caliber finds it difficult to fit all these parts into a neat pattern or philosophically to view the major trends as a man from Mars might view them.

He is, for instance, more thoughtful than Mark Sullivan (whose "In Our Times" series is roughly comparable in its approach). But he is not so profound as, let us say Gunnary Myrdal or Harold Laski.

From such basic books as Wecter's, however, historians of the future will be able to draw a clearer picture of the tremendous upheaval of the 1930s when a great democracy refused to destroy its freedom merely to feed its citizens; when social conscience working through a duly elected Government avoided the pitfalls of both left and right and came through the ordeal strong enough to fight a successful war and help establish the United Nations.

The moral of this book, if there is one, is that the United States is still young enough to act in any crisis. It should give thoughtful readers much hope.

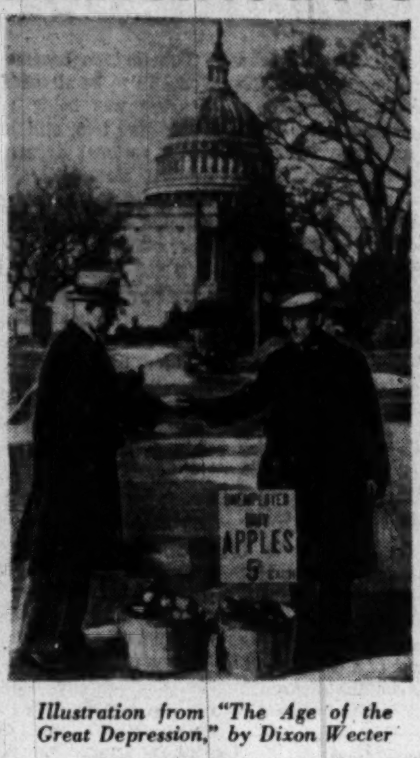

Illustration from "The Age of the Great Depression," by Dixon Wecter

EVERYDAY MIRACLE. By Gustav Eckstein. Harper. 235 pp. $2.75.

THINGS I didn't know until I read this book:

That a canary's heart beats 700 times a minute, and much faster than that when he is mating or fighting.

That cats and presumably many other animals have "clocks in their heads."

That a sense of property was not something dreamed up by the Republican Party, but is deeply ingrained even in birds and lesser mammals.

That small birds just out of the nest know enough to bathe in sand or water.

That you can make primitive bargains (an object for another object) with the great apes.

That a Kinsey Report on the love life of pigeons would show them to be relatively momogamous (and rather stuffy about it).

That dogs have absolute pitch and can "distinguish a difference in metronome rate . . . 1/43 of a second and remember the interval even after 24 hours."

Gustav Eckstein has the genius shared by Thoreau and a very few others to make the miraculous seem commonplace and the commonplace seem miraculous.

He has the even rarer gift of combining scientific accuracy with imagination to produce literature (rather than dull monographs) from the distilled essence of his observations.

As the world knows ever since the publication of his book "Canary," Dr. Eckstein's office and laboratory in the College of Medicine of the University of Cincinnati is always aflutter with canaries (not in cages, but flying, perching, nesting, fighting where they will). Other citizens of this perpendicular democracy include dozens of mice whose personalities are quite as distinct as those of the canaries.

But the most interesting "character" Dr. Eckstein has recently observed is Willy the cat, who does not live among the mice and canaries, but carries out his gay but punctual schedule from a home base owned by two sisters who are not at all amazed at Willy's prodigies.

Willy goes to watch a bingo game at 7:45 every Monday night. He leaves the house, crosses a crowded thoroughfare when the light changes, goes up an alley, jumps onto a high window sill and arrives just in time to see a weekly bingo game get started. Why he is so interested nobody knows. But when the game breaks up he goes home.

He has demonstrated in many other ways that he knows the time of day (just as many human beings can wake at a given hour without an alarm clock). Perhaps, muses Eckstein, the regular actions of the heart and other bodily organs constitute our inner clockworks and inform the brain of the exact passage of time.

Possibly the finest essay among 24 little classics is the one on odors, memory of odors, and the sense of smell. Man underestimates the importance of this sense and has allowed it to partly atrophy. But you will use your nose with finer discernment after reading Eckstein and will derive much greater aesthetic pleasure from your olfactory researching. Only in Huysmans' "Against the Grain" can the reader find a comparable study of that great but little used approach to our miraculous world.

If larger as well as little miracles were possible in this world, I think that many readers upon finishing this book would like to trade brains with Gustav Eckstein.

McCoy Hits A New Peak In Savagery

Kiss Tomorrow Good-Bye, by Horace McCoy (Random House; $3). They Shoot Horses, Don't They?, by Horace McCoy (Penguin Signet; $.25).

THERE'S a lapse of 13 years between these two novels, "Kiss Tomorrow Good-Bye" being out just long enough to have garnered some unexpectedly unfriendly comments from the critics, and the other, McCoy's first, having appeared in 1935.

The first, and shorter, book seems to me better, though in view of the sort of material McCoy uses he might prefer to have it called worse. Nevertheless the roster of characters in the recent work, in particular the Phi Beta Kappa scholar who tells the tale of outlawry, passion and murder, is marked by a cold-blooded savagery that is matched in only a little contemporary fiction.

With McCoy's hero, love is trimmed of its gentler, civilized attributes, and reduced to a one-track, ruthless ferocity; man is denuded of the characteristics which distinguish him from the beast in the jungle, and so he kisses tomorrow goodbye.

"They Shoot Horses, Don't They?" is more original. The chapter headings are the judicial phrases by which Robert Syverton, marathon dancer, is condemned to be hanged until he is dead, dead, dead. And the chapter contents consist of Robert's chance meeting with Gloria Beatty, their venture at the dance pavilion, the rowdy events there and the youth's fearsome compliance with the girl's constant morbid desire. There's hardly a word tough enough to indicate how tough are these scenes and people.

McCoy is American, but it is the French, among whom he has spent some time, who have given him his full due as a writer. Maybe they think his brutal picture strikes closest to the truth about this country. More likely, they understand that his personages are all of us, Europeans and Americans, with the veneer removed.—W. G. ROGERS.

Vanishing Americans

A Caustic Comedy of the Very Rich

IMPORTANT PEOPLE. By Robert van Gelder. Doubleday. 339 pp. $3.

HERE ARE THE beautiful and damned—1948 model. Here are the grandchildren of the men and women Henry James admired; the transatlantic cousins of the decadents satirized by Aldous Huxley.

Here, in fact, are those vanishing Americans, the very rich, whose manners and morals keep the Sunday supplements in business.

Robert van Gelder is not so bitter as Huxley, nor so naively envious as F. Scott Fitzgerald. One sees enough of these people at cocktail parties and the haunts of cafe society to realize that they differ little from the mine-run of humanity, being merely a bit more frightened, bored, addicted to alcohol and sleeping tablets than the rest of us.

Also, because they have more money, they have at least the illusion of power. Real power, as the author knows, may lie with rabble-rousers, publishers, politicians, labor leaders—men who mold public opinion. But the mere handful who are both rich and idle cherish the illusion.

Van Gelder brackets his caustic comedy of morals between two parties given by the poisonous Liza Grimm. Not even Evelyn Waugh has mixed in such perfect proportions alcohol, phony charm, snobbery, bigotry, sex, lion hunting, social climbing, ennui, and what Thorstein Vebler liked to call "conspicuous consumption."

Between Liza's two parties, Dixon West, heir to a magazine empire and half a billion dollars, woos, beds and weds Mig Holmes, a widowed and impoverished beauty who is finding it hard to eke out an existence for herself and child. Mig needs at least $4000 a month to maintain the two of them and that cuts into her bonds a bit. Consequently, she has her eye on her old playmate Dixon.

Also at both parties are Oswald Boykin, a first-rate heel of the sort which edits multimillion circulation magazines; his unhappy wife; foreign correspondents, diplomats, financiers and people Liza wishes to use or wishes to make unhappy.

There are four themes interwoven into this deft and extremely effective novel:

First, a study of inherited wealth from old Carter West through his playboy son, Schuyler West, to his socially conscious grandson, Dixon. We watch this drama principally at fabulous Westhaven, an estate with 85 servants up the Hudson.

ROBERT VAN GELDER
... Satire covers iron

Second, the complicated evolution of Dixon as an individual overburdened with mother love, unsure of his attitude toward himself, of his responsibilities to society.

Third, the rising crescendo of discord between whites and Negroes, tragically heightened by bigotry on both sides of the color line.

Fourth, the problems of the even younger generation—the teenagers disillusioned by war, the antics of their parents and the despair of the postwar world.

Van Gelder weaves all these elements into a story which has pace and depth. His characters are thoroughly realized and three-dimensional. His dialogue rings painfully true. And all of his comedy is touched with tragedy.

There is a vein of iron in Van Gelder's smooth satire. But there is also pathos which never becomes sentimental.

Although every character in this book would reinterpret the Gospel parable in terms of psychoanalysis, it could certainly be said of them that it would be "easier for a camel to go through a needle's eye" than for such as these to enter into the Kingdom of Heaven. S. N.

From Bradstreet to Lowell

AN ANTHOLOGY OF NEW ENGLAND POETS: From Colonial Times to the Present. Edited by Louis Untermeyer. Random House. 636 pp. $3.95.

GOOD poetry needs both "horse and curb"; both passion and restraint. New England has always been peculiarly fitted to furnish both these ingredients.

Louis Untermeyer, whose name is almost synoymous with anthologies of poetry, has garnered and winnowed the lyric product of the rocky New England soil from the seventeenth to the twentieth centuries. It is highly significant that his 33 representative poets start with a Bradstreet (Anne) and end with a Lowell (Robert).

Between are packed such well known favorites as Bryant, Emerson, Whittier, Longfellow, Holmes, Emily Dickinson, Robinson, Frost and Millay, interspersed with many who are less well known such as the elder Dana, and at least one exciting discovery, Edward Taylor (1642-1729), easily the best of the seventeenth century New England poets and completely unknown until a few years ago, when, three centuries after his birth, a thick sheaf of his manuscripts was discovered. While Taylor was no such craftsman as the English Jesuit, Gerard Manley Hopkins, his strange metaphysical spirit was as near to Hopkins as that of a puritan mystic could very well be.

From Scottish Stage To Our Revolution

There is plenty of action and constantly shifting backgrounds in **Contrary Winds**, by Crighton Sellers (Doubleday, $3), which takes its young Scottish hero from the Edinburgh stage through a series of adventures in the New World that are climaxed by the American Revolution.

Sellers successfully works a number of historical personages into his tale which retains the flavor of the hero's theatrical background throughout.

Here, at last, is a book about China that "says what it has to say in terms of real problems and real people, not oriental mysteries." —OWEN LATTIMORE

The United States and China

By JOHN KING FAIRBANK
Introduction by Sumner Welles

This is the book that authorities like Theodore White, Richard Lauterbach and Brooks Atkinson agree is *the best book on China in our time*—because it clearly explains China's present tragic dilemma in terms of her cultural and political past. Here, for the first time, is a non-technical account of what Americans must know if we are to solve an obstinate foreign relations problem, now more than ever in the news.

384 pages, maps, index, $3.75
At all bookstores

HARVARD UNIVERSITY PRESS
Cambridge, Massachusetts

The Book Mart
Publishing Printing Bookbinding

WILLIAM NORWITZ CO.
Binding and rebinding of religious, scientific technical, medical, educational and financial books and periodicals.
913 12th St. N.W. NA. 4110

EDWARD F. GRUVER CO.
Noted for skilled craftsmanship—specializing in leather bound books for presentations, rare and first editions, guest books. Recovering table and desk tops. Embossing in gold. Paper ruling blank books and loose-leaf binders. 1211 PA. AVE. NW., WASH. 4, D.C., NA. 0113

BOOK MANUSCRIPTS WANTED—All subjects considered. MEADOR PUBLISHING CO. 324 Newbury St., Boston 15½, Mass.

Religious

BIBLES AND RELIGIOUS BOOKS
Prayer Books, Hymnals
PURSELL'S BOOK STORE
Religious Goods for Protestant Churches Since 1863
807 G St. N.W. DI. 1541

HEBREW SUPPLY HOUSE
Books & Gifts
Everything for the Jewish home, school and synagogue.
ALBERT H. PLATT
3920 14th St. N.W. RA. 0061

CHURCH BOOK SHOP
Complete service to the Church and Church School Worker. 632 Woodward Bldg. NA. 2220.

Books Located

EXPERT SERVICE
ALBERT CALDER, G.P.O., Box 463, N. Y. 1

Medical Books

Medical Books
Full Selection of Professional Books
MEDICAL CENTER BOOK SHOP
2107 Pa. Ave. N.W. NA. 7515

Out-of-Print

STRANGE AND CURIOUS
Rare Occults Genuine Curiosa Fantastics
CORONET BOOK SHOP
622 St. Peter St. New Orleans 16, La.

REGISTER your out-of-print book wants with me for effective inexpensive service. NATHAN SIMONS, 3440 Gates Pl., N. Y. 67.

Out-of-Print Books Supplied. Send us your lists. Quick, efficient service. Reasonable prices. Free catalogue. MID-WEST BOOK SERVICE, 15870 Marx Ave., Detroit 3, Mich.

Literary Services

REVIEWS, PAPERS, THESIS WORK prepared to requirements. Scholarly specifications, experience and facilities. AUTHOR'S RESEARCH BUREAU, 516 5th Ave., N. Y.

Offerings

BUFFALO BILL, Merriwell Nick Carter, Liberty Boys. 75 other thrillers! catalogs. BRAGIN, 1525 W. 12, Brooklyn 4, N. Y.

For books, pamphlets, information, or speakers on Korea, write to: THE KOREAN PACIFIC PRESS, 1620 Eye St. N.W., Washington 6, D. C.

BOOKS OF TRAVEL FROM 16th to 19th CENTURY
America—Africa—Pacific—Asia. Latest Catalogue: Natural History, No. 689. Write to FRANCIS EDWARDS, LTD., 83 MARYLEBONE HIGH STREET, LONDON, W.1., ENGLAND.

Atheist Books—32-page catalogue free. TRUTH SEEKER CO. 38 Park Row, New York

WE BUY BOOKS
Bargain Book Shop

They Talk About Authors

New York Is Teeming With Voluble Authors

By W. G. Rogers

NEW YORK, July 17. — The only thing this city is fuller of than singers, pianists and violinists, is authors. Quicker than you can say book, they'll break bread with you, or crook the elbow. Here are some who have talked themselves into news stories recently:

HIRAM HAYDN: The only man who ever got a doctor's degree from hard-to-please Columbia in one year, or so it's said. It thinned out his hair, cut his weight 25 pounds, left him scholarly-looking and bespectacled.

It did not end his interest in baseball, and he often walks out on his several jobs for a ball game, particularly if the Indians are here from Cleveland, his hometown.

He is editor of the American Scholar, a quarterly, at which he works weekends, and of Crown Publishers, where you can catch him Monday through Thursday. He has coedited "A World of Great Stories," edited "The Portable Elizabethan Reader" and written three novels: "By Nature Free," in 1943, "Manhattan Furlough" in 1945 and, this spring, "The Time is Noon," a good thick book which made best-seller lists.

Married and father of a boy and girl, Haydn is the grandson of a Western Reserve president and son of a college professor-minister. He went to Amherst; taught school for 12 years in Cleveland; took his master's at Western Reserve; joined the North Carolina University faculty as assistant professor; became Phi Beta Kappa secretary and, as its historian, moved to the Crown editorship. He also teaches at the New School.

Global Romance

JOSEPH GEORGE HITREC: This author of "Son of the Moon," a novel about modern India, was born in Zagreb, lived in India and finally chose America for his home because of our "quality loosely described as an open mind."

He started writing as a child, won a prize at 14, went to India on a school holiday and stayed 10 years. He took prizes there in painting and photography. At first he was dubious about this country; interested in the fight for freedom, he did not think we were much concerned about India's fate, and he was afraid his nationality would mean a cool welcome. He now realizes he was wrong on both counts: Harper accepted his novel and awarded him a $10,000 prize, with the help of which he is at work on a sequel.

The most pressing reason for coming here was a girl. While he headed around the world one way, she set out the other, from Poland. They met here again and were married.

ERSKINE CALDWELL: Tall, handsome author (with handsome wife) of the Southern stories which everyone but the censor likes, his Penguin edition sales have mounted into the millions. He says he has to write what he has to write with no thought for its possible reception by vice squads; he fears, however, that constant censorship harms an author insofar as it makes him reluctant to put into a book what he finds in life.

Thomas Partisan

JAMES T. FARRELL: The "Studs Lonigan" author from Chicago has a summer home in nearby Wingdale but comes to town one day a week to dictate his heavy correspondence and eat dinners in a First ave. restaurant right around the corner from his 58th st. apartment . . . where I ran into him.

It was the week Tito was called to the Cominform carpet and refused to go. Good news, big news, said Farrell. He had high praise for Socialist Norman Thomas, but didn't like the New Party's Henry A. Wallace.

DR. ROBERT ANDREW MILLIKAN: The Nobel Prize physicist, guest at a dinner given by Prentice-Hall, publisher (in 1949) of his autobiography, looked about 50 years old, and acted it. He had just turned 80.

THE STILWELL PAPERS
$4.00, SLOANE ASSOCIATES

Better Mousetrap
BOOK SHOP
Phone ALexandria 0832
BOOKS NEW—OUT OF PRINT.
PRINTS AND REPRODUCTIONS.
CUSTOM FRAMING.
110 S. Pitt St., Alex., Va.

SUMMER CLEARANCE
$1.00 Remarkable SAVINGS $1.00
Mail Orders Filled, Add 5c Per Copy
Shakespeare ....*Comedies (Illust.)*
Douglas ....*Magnificent Obsession*
Bogomolets ..*Prolongation of Life*
McIntire ..*White House Physician*
Ewen .....*Men Who Make Music*
Wallace ....*Democracy Reborn*
TRAVELLERS BOOK SHOP
Greyhound Bus Terminal
1108 New York Ave. N.W.
RE. 3043 Open Eves. and Sun.

THE EASIEST WAY TO BUY
All Your BOOKS and RECORDS

Mail this coupon to:
BRENTANO'S
BOOKSELLERS TO THE WORLD
1322 F STREET N.W.
WASHINGTON 4, D. C.

I enclose $........................Charge — C. O. D.—
(PRINT TITLES) ....
....
....
NAME ....
ADDRESS ....
CITY .... ZONE ...... STATE ...... P

BRENTANO'S RECORD DEPT.
Serving the finest in music—Specialists in foreign & domestic recordings

BRENTANO'S
BOOKSELLERS TO THE WORLD
1322 F St. N.W. RE. 3913

EIGHT BRAND NEW EXCITING FICTION TITLES

TO TAKE WITH YOU ON YOUR VACATION

THE LOVED ONE by Evelyn Waugh
Ranging from our most felt experiences—love and death—to the humorous dualisms of the Megalo Studios and the British Cricket Club, the Loved One is one of the most talked about, most brilliant satires of the year. 2.50

THE MOTH by James M. Cain
The story of the life of John Dillon, his boyhood, his rapid development into manhood and his subsequent career, striped with violence and passion. His experiences as hobo, thief, panhandler and successful oilman are written in that tightly packed style for which James M. Cain is famous. 3.00

THE VICTORY OF PAUL KENT by Garth Hale
A fine moving story about the dilemma of a young newly ordained Methodist minister who finds he's involved in murder. Garth Hale has written a story imbued with the same realism which has made his previous novels so outstandingly successful. 3.00

THE BLOOD OF OTHERS by Simone deBeauvoir
A deeply stirring novel, dealing with the French existentialist movement and containing a dramatic force and clarity which reveals the decisive regenerating aspects of the existentialist mood. 3.00

A SEED IN SPRING by Edward Thompson
This is a story of the effect of a woman's beauty upon four men and the destinies of their families. 3.00

THE SONG IN THE GREENTHORN TREE by James Barke
The story of two of the crucial years in the life of Robert Burns, the famed Scottish poet. This is the period of his love affairs with Betty Paton, Jean Armour and Mary Campbell, and the period of Burns greatest poetry. 3.50

THE HEART OF THE MATTER by Graham Greene
The story of Major Scobie. A rare novel which adds to the sum of our knowledge of the human soul. 3.00

BULLIVANT AND THE LAMBS by I. Compton-Burnett
The story of Horace Lamb, his wife Charlotte, his cousin Mortimer, his aunt Emilia, and his children and servants—not to mention certain relatives of the children's tutor. 3.00

Mail and Phone Orders Accepted

PHS First Fought Disease at a Sailor's Cot

By N. S. Haseltine
Post Reporter

OUT of a nation's alarm for its sick and disabled seamen, out of a people's concern for themselves and their brethren, there has grown a bulwark of protections that encircles all.

It is the United States Public Health Service, which on Friday celebrated its 150th anniversary; a sesquicentennial of progress against the ills of mankind.

The history of the organization is a prominent thread in the history of the country; its future is part of the cloth that may pattern the future not only of the United States but of the world.

Today the Public Health Service maintains the world's largest research center, at the National Institute of Health in Bethesda, Md., with branches throughout the country. It operates 25 hospitals, 115 outpatient clinics, 2 hospitals for drug addicts, a leprosarium and 16 major quarantine stations.

Its personnel numbers 17,000, of which about 2000 are commissioned officers and the remainder civil service workers. Its officers, engineers and technicians work with State and local health departments and with universities and hospitals.

'Pest House' Reform

THE service got its start, officially, on July 16, 1798, when President John Adams signed an act authorizing creation of a marine hospital service.

Ailing seamen brought menacing diseases to seaboard towns. Frequently overzealous communities confined them to the "pest house." Humanitarians organized to fight such conditions even before 1749, when the colonial Legislature of North Carolina authorized establishment of a hospital for "seamen and other transients."

By 1798 there were three general hospitals, in Boston, New York and New Orleans, which were incorporated into the new project "for the relief of sick and disabled seamen."

The act provided for collections from seamen on each arriving ship. Within one year the Marine Hospital Service had sufficient funds to begin offering hospital treatment in barracks provided by the War Department at Castle Island, near Boston. In 1800 the Federal Government purchased its first marine hospital, at Norfolk, Va.

As early as 1807 arrangements were made for Harvard medical students to receive clinical training in the Boston Marine Hospital. The director was Dr. Benjamin Waterhouse, who is credited with the introduction of vaccination in this country.

A National Responsibility

THE War of 1812 and the Civil War created more hospitals, but their operation was almost autonomous. The service lacked coordination, and each hospital was almost "a law unto itself."

In 1869 John Shaw Billings, an Army medical officer, and a Dr. Stewart, a Treasury representative, were appointed to make a study of the marine hospitals. Their recommendations formed a basis for nationalization of marine hospitals under the Act of 1870. The Marine Hospital Service had transcended State lines.

The first supervising surgeon, Dr. John M. Wentworth, a former Army medical officer, reorganized the service along military lines. He insisted on uniforms, established entrance examinations and removed tenure and promotion from the politics of the day.

Epidemics of cholera, plague, smallpox and yellow fever were recurrent, but until 1873 quarantine was considered a State's right and the Federal Government simply lent its revenue cutters and officers to enforce State laws. The cholera outbreak of 1873 caused agitation for greater Federal authority. The first national quarantine law was enacted in 1878.

In 1889, largely following Dr. Wentworth's lead, a commissioned corps was created, with titles and pay corresponding to Army and Navy grades. Each officer was appointed by the President, subject to Senate confirmation, which is the procedure today.

Expanded by War

MEDICAL research became an important function of the service. The first bacteriological laboratory was established at the Staten Island Marine Hospital. It proved so useful during the threat of a cholera outbreak that it was moved to Washington in 1891, and became known as the Hygienic Laboratory.

The Spanish War brought increased danger of yellow fever. Again the Marine Hospital Service was broadened. And by the Act of 1902 Congress recognized this, changing the name to the Public Health and Marine Hospital Service. New divisions of chemistry, zoology and pharmacology were established.

Tuberculosis became recognized as a national ill to be attacked on a national scale. Leprosy was being given national study. There was talk, still heard today, of creating a national department of health with Cabinet status.

In 1912 the service received even more national authority, and became the United States Public Health Service.

"Field investigations into public health" were started in 1913; field studies of typhoid fever were inaugurated in 1914-15; rural sanitation projects were begun in 1916; venereal diseases were attacked during and after World War I.

World-Wide Horizon

AS THE years rolled on, mental ills were studied, and then the diseases of advancing age—cancer, heart ills. In 1946 new measures further widened the scope of the Public Health Service.

The Hospital Survey and Construction Act authorized 75 million dollars a year for five years to supplement State funds in building new hospitals and health centers. A communicable disease center was opened at Atlanta. The National Mental Health Act was passed. Cancer control grants were set up, and groundwork was laid for a world health organization under auspices of the United Nations.

And now, in 1948, the United States Public Health Service has opened initial contract bidding for construction of a 40-million-dollar clinical research center and 500-bed research hospital at Bethesda. Its 17,000 employes had just cause to celebrate Friday.

Dr. Leon T. Atlas (right) and an assistant are shown at work inside the new Memorial Laboratory (inset), collecting nasal washings from a donor during the first 24 hours of his common cold. The building itself has every safeguard to protect the research workers from the infectious diseases under study, including decontamination locks through which they enter and leave laboratory areas. The building is not open to the public

Why the Capital's No Resort

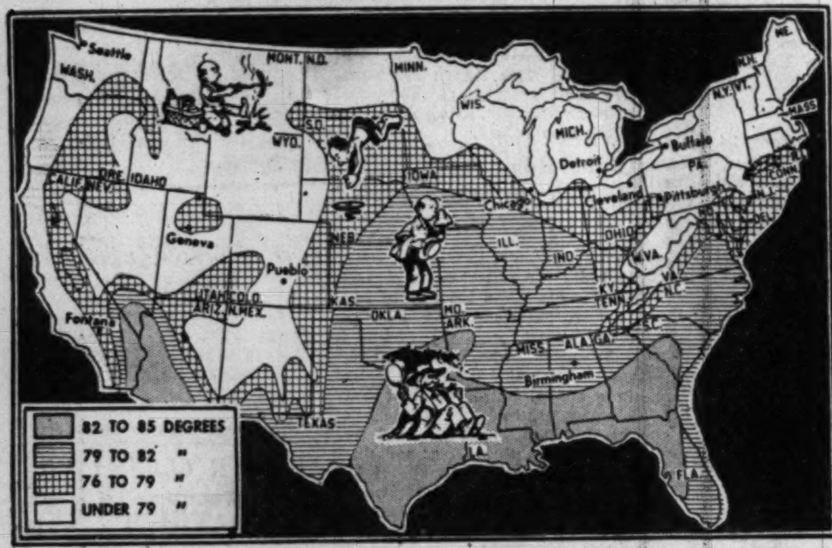

An "effective temperature" map of the United States, based on July records for 20 years. It shows mean maximum effective temperatures

By William P. Day
United States Weather Bureau Forecaster
Written Especially for the Associated Press

ABOUT this time of year the Weather Bureau prints a piece explaining that "It isn't the heat; it's the humidity."

You can't tell how hot you are looking at a thermometer. You feel hot because of several things other than the temperature.

The Weather Bureau in recent years has used what it calls the "effective temperature," which is a combination of temperature and humidity. Another thing that must be taken into account is the air movement.

A fan doesn't cool the air. It sets the air in motion, and this cools the human body if it isn't covered with too much clothing. In hot weather perspiration appears on the skin. Dry air causes evaporation, which cools the skin.

From all this it is obvious that several things are needed to keep comfortable on a hot day.

First, the skin must be moist, but that requires no effort on our part.

Second, the air must be in motion. A fan will do the trick.

Third, the air must be dry enough to be able to take moisture from the skin by evaporation. If it isn't dry enough, only air-conditioning will help the humidity factor.

If the humidity is high, the air absorbs very little moisture, so there is very little evaporation and little cooling. Also, if the air is not moving freely, evaporation is very slow.

To be really hot and miserable, the Weather Bureau says we should pick a day with temperature at least 95 degrees and humidity above 70 per cent and no air movement. On the other hand, in loose or scanty clothing, at 95 degree temperature, humidity below 30 per cent and good air movement, we won't feel too hot if we keep quiet.

So, effective temperature is a measure of the bad combination of heat and humidity which worries us on oppressive days. When the effective temperature rises above 84 degrees it rates as "miserable plus."

Baltimore Press Chafes at Crime News Handcuffs

By Murrey Marder
Post Reporter

MAJOR differences in Washington and Baltimore news accounts of the Carol Bardwell slaying have brought informal protests against the Baltimore court rule which restricts crime news.

At least one Baltimore newspaper, the News-Post, has approached judges there in an effort to get some relaxation of the rule, which subjects police, attorneys, newspapers and radio stations to contempt action if they disclose certain crime details before a case comes to trial.

Baltimore radio stations also are studying the situation.

Washington newspapers have circulated freely in Baltimore with crime news which the Baltimore newspapers cannot report, and Washington radio stations heard in Baltimore have broadcast similar news banned from Baltimore newscasts.

Baltimore newspapers have not been able to report that Eugene H. James of Baltimore has confessed to the slaying of 11-year-old Marsha Brill in Baltimore on July 6. Nor have they been able to report his confession to the slaying of Carol Bardwell here on June 27.

The Baltimore newspapers have fully reported James' formal indictment for the Brill murder, but they will not be able to link him with the Bardwell murder until, and if, he is indicted for it here—and then they still cannot refer to a confession.

The Baltimore court rule prohibits any official statement "relative to the conduct of the accused, statements or admissions by the accused, or other matters bearing upon the issues to be tried," until the actual trial.

Pictures of the accused are restricted, along with "any matter which may prevent a fair trial, improperly influence the court or the jury, or tend in any manner to interfere with the administration of justice."

Vigorous protests over contemplated extension of the Baltimore ruling to the rest of the State have been made by the Montgomery and Prince Georges County Press Associations.

1000 Flights Daily at Super Colossal Airport

By Saul Pett
Associated Press Staff Writer

NEW YORK, July 17. — It wasn't so long ago that a man could make himself an airport with just a cow pasture and a wind sock.

Now comes the New York International Airport (Idlewild), the world's biggest, which covers 4900 acres (7.1 square miles) of former marsh land in the borough of Queens on Jamaica Bay.

Superimposed, that area would cover a third of Manhattan Island, or more than half of Peoria, Ill., or all of Cambridge, Mass. The field is nine times larger than LaGuardia Field. The central terminal area alone, a mere 160 acres reserved for administration buildings, ramps and auto parks, is big enough to hold 25 Yankee Stadiums.

It's a big place. So are its problems.

Design Changed 15 Times

THE airport has been building six years; it will be completed in another 12. To date, its growth has involved two city administrations, 15 changes in design, the country's biggest hydraulic fill reclamation job, monumental drainage problems, dust storms, a two-year union jurisdictional fight, overnight changes in aviation which made original plans obsolete, and the spending of 60 million dollars (another 100 million dollars will be needed to finish the job).

The field is opened with two huge hangars (200 by 300 feet each) and six parallel runways ranging in length from 6000 to 9500 feet. Right now it has a frontier-like atmosphere, with broad stretches of white sand and brush grass and clusters of quonset huts and other temporary buildings to be used for administration, waiting rooms, concessions and ticket offices.

But by 1960 the field will be operating 1000 flights a day on 12 runways, having an average daily population of about 135,000—57,000 passengers, 50,000 employes, 28,000 visitors (the figures are based on past performances at LaGuardia).

By then, according to the Port of New York Authority, which operates the field, New York International will have on its home grounds:

A big air-conditioned, sound-proofed hotel, huge service garage where your car will be fixed while you're flying, sports arena, auditorium, department store along with dozens of concession shops, restaurants and bars, as well as an outdoor swimming pool, outdoor movie theater, miniature golf course, tennis and badminton courts, horseshoe pitching lanes "of championship proportion," bowling alleys, dart throwing and archery facilities and tremendous out-door dance floor playing host to big-name bands.

They'll have real airplanes, too. All this will take a lot of doing, but experts agree the hardest part is over. Edward J. Carillo, one of the consulting engineers and a brother of the movie actor, was in on the job from the beginning, retaining a good disposition despite sudden changes in plans.

Mostly Underground Toil

OF THE 60 million dollars already spent on the field, most of it was expended underground on networks of sewers and electrical conduits and such like.

"Things you can't see for your money," says Carillo.

Before that, the city had to buy the land. Originally it was planned to get only 1100 acres, but before that idea was carried very far advances in aviation traffic proved it too limited. The city finally bought all the land after seven different purchases. This involved the removal or destruction of 2000 different structures as well as an 18-hole golf course. The entire golf course is now covered by a single runway.

Then they had to raise the whole surface of the area, which is 5 miles from east to west and 2½ from north to south. In three and a half years, Carillo's men raised the field an average of 8½ feet.

Into the area they poured 65 million cubic yards of white sand dredged by ships from Jamaica Bay. Into the ground they laid 70 miles of drainage lines and also cut out two huge drainage canals 8000 and 6000 feet long and each more than 300 feet wide.

With the drainage lines laid and the fill smoothed out, another big headache developed—dust storms. Even mild winds sent thick clouds of dust as high as 500 feet. One night a man left his car parked at the field. He couldn't start it the next morning; he found 30 pounds of sand under the hood.

Practically everybody came forward with ideas to beat the sand; finally they decided on grass. More than 3800 acres of beach grass were torn loose from Montauk Point and Cape Cod and replanted in Queens. It worked. Now on a windy day at the new field you can get around without radar.

Aluminum Was Tiffany Stuff Until it Took to the Brew

By Franklin Banker
Associated Press Staff Writer

NEW KENSINGTON, Pa., July 17.—Sixty years ago you couldn't give it away—but today there's not enough aluminum made to satisfy all its 4000 uses.

Annual shipments of semifinished aluminum products now total 1,850,000,000 pounds in the United States.

Industry leaders say the shortage is due in part to lack of hydroelectric power. Plenty of cheap power is needed for the electrolytic process which converts aluminum oxide into metal.

The first commercial ingot of aluminum was poured at Pittsburgh in 1888 by the late Charles Martin Hall, young Ohio scientist who discovered the electrolytic method, and Arthur V. Davis, then a handyman who at 80 is still active as chairman of the Aluminum Co. of America, the world's largest producer.

The first salesman sent out by the fledgling five-employe firm returned with the glum comment:

"No use hiding it in our safe! Nobody's going to steal it. You can't even give it away!"

Davis and Hall thought up an idea that was to put aluminum in every home—pots and pans. They made a tea kettle. The first woman to see one raved over its lightness and brightness. From that day on aluminum was "in."

The mother plant of Alcoa here has 62 acres under roof and employs 7000. The company has plants in 14 States. Its assets total 350 million dollars. It produces 49 per cent of the Nation's aluminum.

While boosting aluminum's rank to second only to steel in volume, the firm also brought the price down from $8 to 14 cents a pound in 60 years. The metal is so common today that whole trains are made of it. Yet in 1852—before an inexpensive method of processing it was developed—aluminum cost $545 a pound.

It was once more precious than gold, silver and platinum. Napoleon III caused a sensation with his aluminum table service.

Dixie-crats Jammed the Lock Going Out

BOLTERS, from Page 1.

condition would national government intervene to diminish the number of them.

In the long run, overzealous intervention may prove a mistake in particular instances. An argument could be made on that issue. It couldn't be made by the people who debated the subject at Philadelphia. It wasn't made. Perhaps more law is not the answer to a social condition in which the irreconcilability of law and custom is the central problem. That wasn't argued before the delegates. The case that the Dixie-crats brought to Philadelphia was a bad case. It was badly argued. It was lost in bad spirit.

Magnolia Is Blighted

THE PERMANENT effects of the Philadelphia convention, of course, will depend somewhat on the election. A sweep that takes most of the Northern Democrats out of office may put the bolters in a stronger position to recapture place and power. But that they ever will regain in the party the position they had before the convention seems unlikely.

In the future, it is quite clear, they will shake their hoary locks at the Democratic delegates in vain. They will pour down upon the party leaders, without effect, the denunciations of Calhoun and Hayne. They dared the Democratic Party to defy them. It dared to do it. It can hardly turn back.

The whole Dixie-crat campaign against President Truman is, in some ways, one of the oddest stories in American politics. The President knows and understands the South as well as any man who has occupied the White House. He always has been sympathetic to Southern views.

When he sent up his civil rights message, the Dixie-crats attacked him because they believed he meant it, and his foes in the North attacked him because they believed he didn't mean it. The more violent the attack became, the more they imposed upon the President the urgent necessity of following through and backing up the civil rights program.

At Philadelphia it became speedily apparent that the President's views really were more moderate than those held by a great majority of the party. The Dixie-crats prodded Northern Democrats into driving into the platform a civil rights plank more aggressive than anything the President had proposed. If the President had any reservations, doubts or misgivings about his own program—events have cast him in a civil rights role from which he could not now escape if he tried.

Minority's Minority

THE "power to punish" has been the foundation of Southern strength in Democratic conventions. What happens after Birmingham may shed some light on that. The outlook for a demonstration of this power is not good.

If the party loses in November few will believe that the bolters were decisive. Most of the bolters will not even dare to claim they were decisive. Those who do will go out of public life for their pains, just as the bolters of 1928 did.

The story of the rebellion of 1948 is the story of one of the most illy concealed, foolishly planned and awkwardly executed political rebellions in the history of American party politics.

LOOKING AHEAD—*A Berlin 'Last Resort'*

IF the Russian blockade of Berlin lasts into the winter, there is some talk here among State Department planners of simply arming food convoys and sending them down the blocked highway into Berlin.

This is one of the "last resorts" being discussed. If the Russians were ready to start shooting, the shooting might be spread. But the maneuver could also call the Russian bluff if they were not ready, and no one thinks they will be ready for some years.

* * * *

Power From the Sea

CASABLANCA, French Morocco.—A French mission has arrived here to do preliminary work on a project to convert the heat of the tropic seas to power.

Work on a plant on the Ivory Coast will begin next year. The plant is designed to produce 50 million kilowatts a year.

* * * *

Tito vs. Moscow

EXILED Polish leaders of Europe now living here believe Marshal Tito of Yugoslavia will finally lose his battle with Moscow. They say his troubles probably reflect a battle for power within the Politburo, and they guess Tito was backed by the group which lost out.

* * * *

Airmail Tangle

OFFICIALS say it may take a legal interpretation, or possibly more legislation, to put into effect the new air parcel post service authorized by Congress just before adjournment.

This law sets up a new zone system reducing rates on packages weighing more than eight ounces September 1. But in another postal law enacted in the closing days of Congress is a provision that after January 1 the rate for all air mail shall be increased from 5 to 6 cents an ounce.

* * * *

Steel Prefabs

THE five makers of all-steel prefabricated houses are virtually sure to get 59,000 tons of steel before next March to give them a six-month "trial period."

The steel house people claim they can make up to about 10,000 houses out of the tonnage and that they will be bargain buys at $6000 to $8000 (exclusive of land costs).

Opponents claim that the factories' cost figures are off; that the prefabs will waste enough steel to build well over 30,000 regular houses.

* * * *

Polish Food

AGRICULTURE Minister Dab-Kociel says Poland may be able to export some food this year. He says the grain yield in some districts may be double 1947.

* * * *

Hungry Japan

THE Army expects that by 1960 Japan will have to import about 25 per cent of its food, compared with 15 per cept before the war.

Principal reasons given are increasing population, loss of food supplies from Manchuria, Korea and Formosa, and small prospect of increasing domestic production.

By the World Staff of the Associated Press

Help your son

HITCH HIS WAGON TO A STAR

Perhaps that boy of yours has his heart set on being the country's leading research chemist . . . or doctor . . . or electrical engineer. Such careers demand top-notch and highly specialized education.

Set up a trust fund for your son NOW—so that, when the time comes, a tragic lack of money will not stand between him and the education so essential to his plans.

A trust fund, established at your bank for your son, sets aside capital which the bank, as trustee, can keep profitably invested; and provides for future payment to your son, by the bank, of the income derived from that capital, or even the capital itself, if necessary to carry out the plan.

We invite conferences with you to discuss in detail various forms of trust funds that may be established for future educational purposes.

This bank was the FIRST national bank in the United States granted trust powers under the Federal Reserve Act.

Washington's Oldest National Bank . . . Opposite U. S. Treasury

NATIONAL METROPOLITAN BANK

of Washington

Complete Banking and Trust Facilities — C. F. Jacobsen, *President*

Established 1814—134th Year—1948

FIFTEENTH STREET—Opposite U. S. Treasury

MEMBER FEDERAL DEPOSIT INSURANCE CORPORATION

The Washington Post
WASHINGTON: SUNDAY, JULY 18, 1948 | 1C

A's Beat Tribe, 5-0, Cut Lead to Half Game

This Morning

—With Shirley Povich

To Whom It May Concern:

BOB FELLER may be unpopular, but he won't starve. He can always munch on those words he wrote on page 91 of his book, Strikeout Story, when in referring to the All-Star game of 1937, he inscribed: " . . . Dizzy Dean was the losing pitcher and this didn't shock me nearly as much as the row which preceded the game. Dean announced that he would not appear in the game and finally was ordered to do so by Judge Landis. I couldn't imagine anyone not wanting to participate." . . . those lines were noted by Howard O. Allen, Winchester, Va., fan, following Feller's withdrawal from the 1948 All-Star game . . . the United States Olympic athletes were cautioned by Avery Brundage not to grouse about little annoyances they may encounter in food-tight England or boast about America's land of plenty . . . in a 200-yard match race between Bill Milne, Jersey City outfielder, and a 13-year-old whippet at Baltimore the other night, the man nosed out the dog, but it was close only because the ball player was given a 100-yard head-start . . . the All-Star game defeat was a bitter blow to National League President Ford Frick who went so far as to forbid doubleheaders in his league on the preceding Sunday so the NL would have fresh pitchers to throw at the American Leaguers . . . Tommy Henrich had no alibi after taking a called third strike by Ralph Branca with two on base in the third inning. "With the count 3 and 2, I didn't think he would dare to curve me, but he did," said Henrich.

POVICH

HAVRE DE GRACE officials, alarmed at the drop in both attendance and betting at their current meeting, admitted frankly the other day that the Laurel trotting races are a big reason why . . . at the All-Star game, Dizzy Dean related one of his pitching battles with Satchel Paige at Dayton, Ohio, in 1935. "It was 0-0 in the late innings and I led off with a triple on a short pop fly over first. Satchel looked at me and said, 'Thass where you is, Mr. Diz, and thass where you gonna stay', and then he struck out the next three men." . . . construction men are ready to start next month on Maryland U.'s new football stadium that will seat 32,000 and be completed for the 1949 season . . . Bobby Jones, the George Washington High School boy, will be named on Look magazine's 12-man All-American schoolboy track team when it is announced on Tuesday. Young Jones, 17 years old, ran the fastest schoolboy half mile in the Nation last year, a 1:57 effort, and is besieged by offers of college scholarships . . . a two-week suspension without pay is the likeliest penalty for any player refusing to play in All-Star games in the future. Commissioner Chandler wants it more severe than that . . . Ben Chapman took his dismissal by the Phils in good humor, commenting, "I guess I'll have to go back to Birmingham and fire my bowling alley manager and run 'em myself."

THE JOCKEY CLUB of England which closed its studbook to new strains in 1913, now is on the point of acknowledging that Man O' War and other famous American horses belong to the "thoroughbred" family . . . Vincent X. Flaherty and Bob Considine, boyhood chums who became Washington sports writers, are now on the high seas en route to London where they will work as a team in coverage of the Olympics for the International News Service . . . Considine's movie, "The Babe Ruth Story," will have its premier in New York next week, and Flaherty has written the script for the Walter Johnson movie that will go into production in Hollywood this Summer . . . Walter Johnson, jr., now lives in California and is employed as a mutuel ticket seller at the larger Coast tracks . . . Clark Griffith has recommended a three-year suspension from baseball and a fine of $1000 for any scout or club official caught attempting to sign a high school player before he has graduated. "The $500 fine that is the penalty now, isn't stopping 'em," complains Griffith. Two days before Washington's Ahepa society presented Gus Niarhos with a new automobile at Griffith Stadium in ceremonies honoring him as "the only major leaguer of Greek origin," the Browns brought up from their Toledo farm another Greek lad, Outfielder Kokos . . . Bucky Harris is not fond of his leading pitcher, Allie Reynolds, and he may figure in a trade before the 1949 season starts.

ST. LOUIS apparently is the danger spot for Phillies' managers. Like Ben Chapman it was in that town that Bucky Harris was sacked by a Phillies' owner, in 1943. Harris didn't know he was out of a job at that time until he read it in the newspapers . . . there was a hint at the All-Star game that Leo Durocher's job as manager of the Dodgers was insecure. Branch Rickey, asked by newspapermen if he still had confidence in Durocher, replied huffily, "Do I have to give my manager a vote of confidence every week of the season?" . . . Lloyd Mangrum, second among the money-winners on the pro golf circuit, is the only pro who has played in every scheduled tournament, and his scores for 79 rounds have averaged 70.03 . . . the Los Angeles Dons of the All-America Conference are in an envied spot. The two men contending for the Dons' left halfback job are Glenn Dobbs, the one-man team from Tulsa, and Herman Wedemeyer, St. Mary's All-American back from Hawaii . . . Tropical Park has felt the pinch of the decline in both betting and attendance and will cut both its personnel and its purses before another meeting opens . . . after Enrico Bertola knocked out Eddie Cameron at Newark the other night he was forced to battle Tony Galento who hopped into the ring from the ringside and wanted to start a fight of his own.

Major League Standings

AMERICAN LEAGUE

	W.	L.	Pct.	G.B.
Cleveland	47	30	.610	...
Philadelphia	50	34	.595	½
New York	46	33	.582	2
Boston	42	36	.538	5½
Detroit	40	40	.500	8½
WASHINGTON	35	44	.443	13
St. Louis	29	47	.382	17½
Chicago	25	50	.333	21

YESTERDAY'S RESULTS

Chicago, 9; WASHINGTON, 7.
New York, 4; St. Louis, 0.
Philadelphia, 5; Cleveland, 0.
Detroit, 3; Boston, 1.

TODAY'S GAMES

Detroit at New York (2)—Newhouser (13-6) and Hutchinson (5-4) vs. Raschi (10-3) and Byrne (1-3).

Cleveland at Washington (2)—Feller (9-11) and Bearden (7-3) vs. Wynn (7-9) and Haefner (4-8).

St. Louis at Boston (2)—Stephens (2-4) and Shore (1-1) or Kennedy (1-2) vs. Ferriss (5-2) and Johnson (4-2).

Chicago at Philadelphia (2)—Papish (1-2) and Gillespie (0-2) vs. Scheib (7-4) and McCahan (0-3).

NATIONAL LEAGUE

	W.	L.	Pct.	G.B.
Boston	48	32	.608	..
Pittsburgh	40	37	.519	6½
St. Louis	40	38	.513	7
Brooklyn	38	37	.507	7½
New York	38	38	.500	8
Philadelphia	38	43	.469	10½
Cincinnati	37	44	.469	11½
Chicago	34	45	.430	13½

Yesterday's Results

Chicago, 4; Boston, 1.
Philadelphia, 11; St. Louis, 10.
Brooklyn, 8-10; Cincinnati, 4-4.
New York, 6; Pittsburgh, 5.

TODAY'S GAMES

Brooklyn at St. Louis (2)—Roe (4-4) and Behrman (2-1) vs. Dickson (6-7) and Hearn (4-3) or Pollet (6-4).

Philadelphia at Chicago (2)—Rome (45) and Roberts (3-2) vs. Schmitz (8-9) and Meyer (9-6).

Boston at Pittsburgh (2)—Bickford (5-2) and Potter (0-0) vs. Riddle (9-5) and Bonham (3-5).

New York at Cincinnati (2)—Koslo (4-4) and Hartung (4-6) vs. Vander Meer (7-8) and Raffensberger (6-3).

The Hit Parade

(Three leaders in each league)

Player and Club.	G.	AB.	R.	H.	Pct.
Musial, Cardinals	79	309	69	122	.395
Williams, Red Sox	71	263	66	102	.388
Boudreau, Indians	77	287	57	105	.366
Pafko, Cubs	73	274	49	96	.350
Ashburn, Phillies	78	313	49	106	.339
Kell, Tigers	58	230	32	76	.330

RUNS BATTED IN

American League—Stephens, Red Sox, 77; DiMaggio, Yankees, 74; Williams, Red Sox, 72.
National League—Musial, Cardinals, 69; Kiner, Pirates, 68; Mize, Giants, 67.

HOME RUNS

American League—Keltner, Indians, 22; DiMaggio, Yankees, 19; Stephens, Red Sox, 18.
National League—Kiner, Pirates, 25; Sauer, Reds, 24; Musial, Cardinals, 21.

Stranahan Wins Canadian Title

Hamilton, Ont., July 17 (AP).—Frank Stranahan of Toledo, Ohio, won the Canadian amateur golf championship for the second straight year today, defeating Joe Stoddard of Hamilton, 9 and 7, in the 36-hole final match.

Giants Make Leo's Debut Success in 6-5 Victory

Pittsburgh, July 17 (AP).—Leo Durocher's debut as manager of the New York Giants proved a success today as his new team came from behind to nip the Pittsburgh Pirates 6-5.

A single by Pinchhitter Bobby Thomson with two out and two on in the seventh inning scored the tying and winning runs. The Giants had opened up a 4-0 lead in the first innnig, but saw it disappear in the seventh when Ralph Kiner hammered his twenty-fifth home run with two mates aboard to put the Bucs ahead 5-4.

Thomson Comes Through

Walker Cooper led off the eighth by coaxing a walk from relief Pitcher Kirby Higbe. Will Marshall followed with another base on balls but the rally appeared short-lived when Buddy Kerr and Pinchhitter Johnny McCarthy went out. Thomson then came through with his timely single.

Young Alex Konikowski, third Giant picther, hurled scoreless ball in the last two innings to receive credit for the victory.

New York	AB	H	O	A	Pittsburgh	AB	H	O	A
Rigney,2b	4	1	5	2	Rojek,ss	5	2	1	4
Lockman,cf	5	5	5	0	Gustine,3b	5	1	0	5
Gordon,lf	5	1	3	0	Hopp,cf	5	3	1	0
Mize,1b	5	3	5	0	Kiner,lf	4	1	0	0
Cooper,c	3	0	3	0	Westlake,rf	4	1	2	1
aLayton	0	0	0	0	West,1b	3	0	8	2
L'ingston,c	1	0	0	0	Stevens,1b	1	0	4	0
Marshall,rf	3	1	3	0	M'taugh,2b	3	1	4	8
Kerr,ss	4	2	3	3	FitzGerald,c	1	0	0	0
Lohrke,3b	1	0	0	2	Oster'ler,p	0	0	0	0
bMcCarthy	1	0	0	0	Gregg,p	1	1	1	1
Conway,3b	0	0	0	0	dWalker	1	1	0	0
Jones,p	3	0	0	1	Singleton,p	0	0	1	1
Trinkle,p	0	0	0	0	eBockman	1	0	0	0
cThomson	1	1	0	0	Higbe,p	0	0	0	0
K'kowski,p	0	0	0	1	fChesnes	1	0	0	0
Totals	36	14	27	9	Totals	38	11	27	22

aRan for Cooper in eighth.
bGrounded out for Lohrke in eighth.
cSingled for Trinkle in eighth.
dSingled for Gregg in fifth.
eFanned for Singleton in seventh.
fFlied out for Higbe in ninth.

New York	400 000 020	6
Pittsburgh	000 011 300	5

Runs—Rigney, Lockman, Gordon, Mize, Layton, Marshall, Rojek, Hopp (2), Kiner, Murtaugh. Errors—Rojek (2). Runs batted in—Gordon, Mize (3), Walker, Westlake, Kiner (3), Thomson (2). Two-base hits—Gordon, Murtaugh, Hopp, Lockman. Three-base hit—Mize. Home runs—Mize, Kiner. Stolen base—Lockman. Sacrifice—Lohrke. Double plays—Gregg to Kluttz to West, Gustine to Murtaugh to West, Rojek to Murtaugh to West, Westlake to Rojek, Rojek to Murtaugh to Stevens. Left on bases—New York, 8; Pittsburgh, 7. Base on balls—Gregg, 2; Jones, 1; Higbe, 2. Strikeouts—Gregg, 3; Singleton, 1; Jones, 2. Hits—Ostermueller, 5 in ⅓; Gregg, 4 in 4⅔; Singleton, 2 in 2; Higbe, 3 in 2; Jones, 9 in 6⅔; Trinkle, 1 in ⅓; Konikowski, 1 in 2. Winner—Konikowski. Loser—Higbe. Umpires—Pinelli, Robb and Gore. Time—2:46. Attendance—16,071.

Sub Driver Has Big Night At Trot Races

By Jack Walsh
Post Reporter

George Brenneman, second-string driver, did everything he could to make a one-day suspension of owner Joe Eyler, Thurmont, Md., as pleasant as possible last night at Laurel Raceway.

With Eyler forced to sit it out because his Gideon Hanover charged the starting gate in the feature Friday night, Brenneman took the reins on Eyler's horses and he won two for the boss.

In fact, Brenneman steered Peter O'Day to a new track record for trotters, 2:07, in the $1200 feature, the Free State trot.

After establishing the previous trotting mark at Laurel, 2:07 1/5, Eyler took Peter O'Day on the grand circuit at Gashen's historic track 10 days ago. The 6-year-old gelding gave an excellent account of himself, winning one and placing second twice in the four heats he raced.

Many thought the 4-mile performance in one day under a blazing sun would take too much out of Peter O'Day. He refuted such heresy with the best mile he ever turned in his racing career. His time equalled the pacing mark at Laurel and pacers generally are given an edge in speed.

Returning $5.20, Peter O'Day broke a 15-race losing streak for favorites—a story in itself in trotting circles.

Brenneman started making the unhappy Eyler happy as early as the first race when he won with Spencer Do, $15.20 outsider.

Spencer Do broke badly rounding the first turn and appeared out of it, but the 4-year-old mare made a remarkable recovery, got back on her trotting gait and won by two lengths.

Ronald Caudle, driven by Jim Britt, completed a 1 and 1 combination that paid $31.

Ominous Clouds kept the next to last program from being the biggest of the meeting, as expected. The thunderstorm threat kept the crowd to an estimated 9500.

Handle for the night reached $211,179 and the whole amount easily could have been washed out.

The 20-night harness session ends Monday night.

Glenn Davis Plays Against Redskins

Los Angeles, July 17 (AP).—Lieut. Glenn Davis, West Point's three-time All-America halfback and hailed as the academy's greatest all-around athlete, will return to the gridiron—for one big night.

He will perform in the backfield of the Los Angeles Rams against the Washington Redskins when the two National Football League rivals clash in their annual exhibition battle in Memorial Coliseum here on the night of September 2.

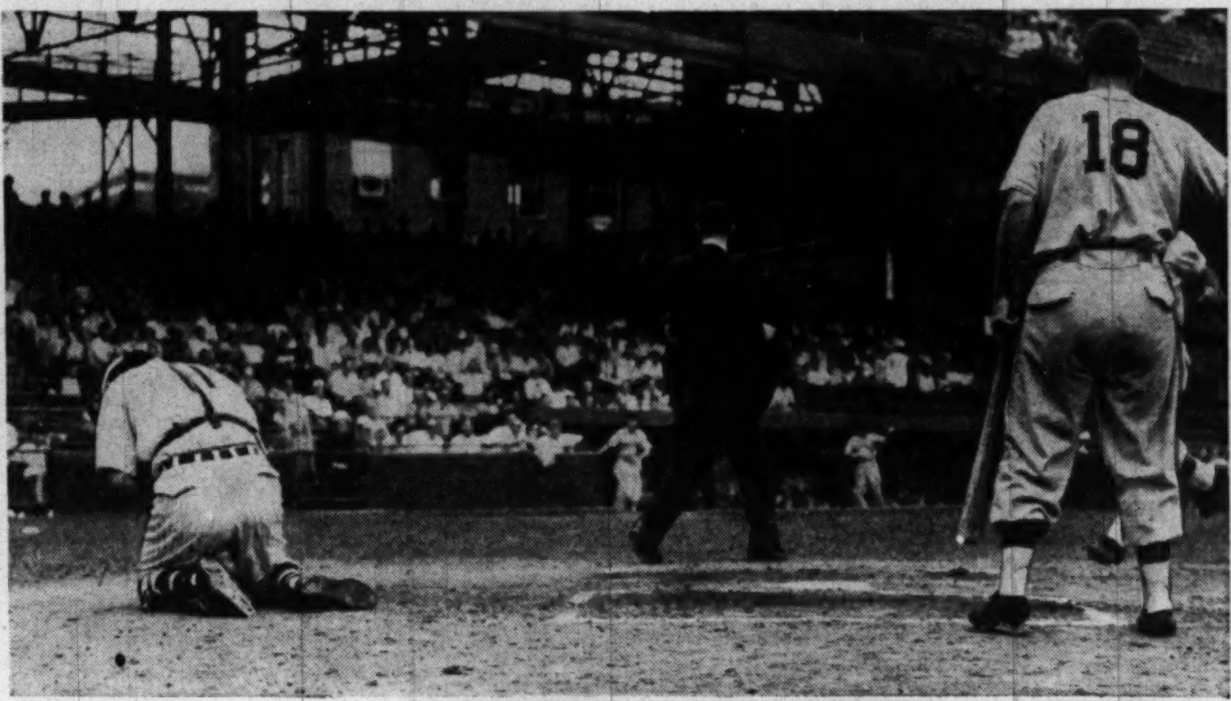

Bums Rap Reds Twice, 8-4 and 10-4

Cincinnati, July 17 (AP).—The Brooklyn Dodgers, under the direction of their new manager, Burt Shotton, swept both ends of a doubleheader from the Cincinnati Reds today, 8-4 and 10-4.

The Dodger triumphs, coupled with defeats suffered by Boston and Pittsburgh, boosted the Dodgers to within a half game of the second place Pirates and seven games behind the league-leading Braves.

Jackie Robinson was the batting star of the opener. He hammered a homerun with two on in the eighth ining to snap a 4-4 tie. The Dodgers opened the inning trailing 4-3.

Ralph Branca, who bowed out for a pinch hitter, was the winner. Harry Gumbert, third Red flinger, was the loser.

The second game was a close affair until the Dodgers broke it up by scoring four times in the eighth.

Brooklyn	AB	H	O	A	Cincinnati	AB	H	O	A
Reese,ss	3	0	1	4	B'mholtz,rf	5	3	3	0
Rob'son,2b	5	2	3	1	Adams,2b	4	2	4	2
H'anski,rf	4	2	2	0	Wyrostek,cf	4	0	1	0
Shuba,lf	4	1	1	0	Sauer,lf	4	1	3	0
Reiser,cf	4	1	4	0	Kl'ewski,1b	4	1	10	1
Furillo,cf	1	0	1	0	Hatton,3b	3	0	0	4
Edwards,3b	5	1	0	1	Stallcup,ss	4	1	4	3
Brown,3b	0	0	0	0	Lamanno,c	4	1	2	0
C'panella,c	4	0	8	0	Fox,p	1	0	0	1
Hodges,1b	5	2	7	2	bCorbitt	1	1	0	0
Branca,p	3	2	0	0	cVan'Meer	0	0	0	0
aVaughan	1	1	0	0	dYoung	1	1	0	0
Palica,p	1	0	0	0	Gumbert,p	0	0	0	1
					eLitwhiler	1	0	0	0
Totals	40	12	27	8	Totals	36	11	27	4

aSingled for Branca in eighth.
bSingled for Fox in fifth.
cRan for Corbitt in fifth.
dSingled for Cress in sixth.
eFlied out for Gumbert in ninth.

Brooklyn	100 020 041	8
Cincinnati	010 003 000	4

Runs—Reese (2), Robinson (2), Furillo, Hodges, Branca, Vaughan, Sauer, Kluszewski, Young, Lamanno. Errors—Edwards, Kluszewski, Wyrostek, Hatton, Stallcup. Runs batted in—Robinson (4), Hermanski, Hodges, Vaughan, Baumholtz (2), Young. Two-base hits—Hodges (2), Branca, Hermanski, Sauer, Adams. Home run—Robinson. Sacrifice—Adams. Double plays—Reese to Robinson to Hodges, Hodges to Reese, Adams to Stallcup to Kluszewski. Left on bases—Brooklyn, 10; Cincinnati, 9. Base on balls—Branca, 3; Fox, 3; Cress, 1; Gumbert, 1. Strikeouts—Branca, 6; Palica, 1; Fox, 1; Gumbert, 1. Hits—Branca, 8 in 7; Palica, 3 in 2; Fox, 6 in 5; Cress, 0 in 1; Gumbert, 6 in 3. Wild pitch—Branca. Winner—Branca. Loser—Gumbert. Time—2:33.

Second Game

Brooklyn	AB	H	O	A	Cincinnati	AB	H	O	A
Reese,ss	6	1	4	5	B'mholtz,rf	4	3	3	1
Rob'son,2b	4	1	4	4	Adams,2b	4	3	2	3
H'anski,rf	5	1	1	0	Wyrostek,cf	5	1	7	0
Shuba,lf	4	3	0	0	Sauer,lf	5	2	2	0
Reiser,cf	1	0	0	0	Kl'ewski,1b	2	2	5	0
Furillo,cf	4	1	1	0	Schultz,1b	2	0	3	0
Brown,3b	5	2	1	3	Hatton,3b	3	1	1	2
C'panella,c	4	2	3	1	Stallcup,ss	4	0	1	2
Hodges,1b	5	4	12	2	Williams,c	0	0	0	0
Taylor,p	1	1	0	1	Lamanno,c	4	2	3	1
aWhitman	1	0	0	0	W'meier,p	3	0	0	0
Minner,p	2	0	1	1	Hughes,p	0	0	0	1
					bCorbitt	1	0	0	0
					Peterson,p	0	0	0	0
Totals	42	16	27	17	Totals	37	14	27	10

aGrounded out for Taylor in fourth.
bGrounded out for Hughes in eighth.

Brooklyn	130 010 041	10
Cincinnati	121 000 000	4

Run—Robinson (2), Shuba, Brown (2), Campanella (2), Hodges, Taylor, Minner, Baumholtz (2), Adams, Kluszewski. Errors—Adams (2), Williams (1). Runs batted in—Reese (2), Shuba (2), Campanella (2), Hodges, Wyrostek (2), Kluszewski (2). Two-base hits—Hermanski, Reese, Brown, Shuba, Adams, Wyrostek. Home runs—Shuba, Campanella, Kluszewski. Stolen base—Campanella. Sacrifices—Stallcup, Schultz. Double plays—Hatton to Kluszewski, Robnison to Reese to Hodges, Baumholtz to Lamanno. Left on bases—Brooklyn, 10; Cincinnati, 12. Base on balls—Taylor, 2; Minner, 2; Wehmeier, 4; Peterson, 1. Strikeouts—Minner, 1; Wehmeier, 2. Hits—Taylor, 8 in 3; Minner, 6 in 6; Wehmeier, 13 in 7⅔; Hughes, 0 in ⅓; Peterson, 3 in 1. Passed ball—Campanella. Winner—Minner. Loser—Wehmeier.

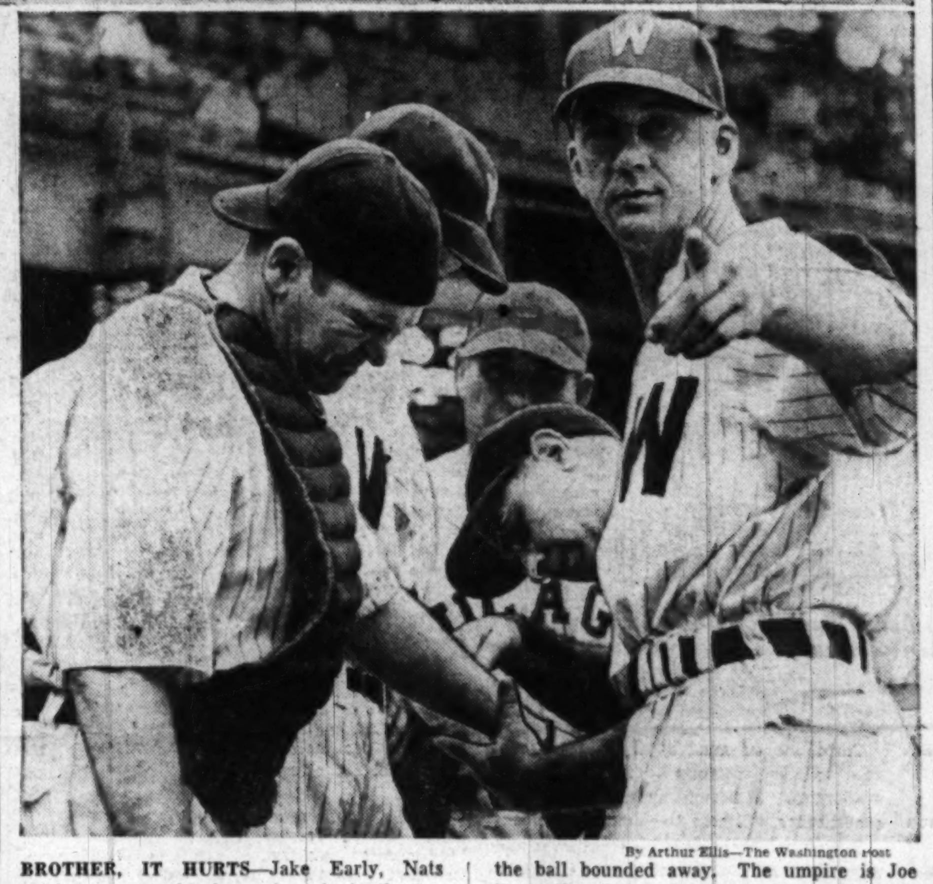

By Arthur Ellis—The Washington Post

BROTHER, IT HURTS—Jake Early, Nats catcher, goes to his knees in pain in the top picture when hit on the left wrist by one of Sid Hudson's fast balls in yesterday's game with the White Sox. The Sox player with the bat, No. 18, is Aaron Robinson. Almost hidden behind Robinson is Luke Appling, scoring as the ball bounded away. The umpire is Joe Paparella. Below, Early grits his teeth as Nat Trainer George Lentz examines the injury. Manager Joe Kuhel of the Nats, pointing, signals Al Evans to relieve Early behind the plate. X-rays later showed that Early suffered only a painful bruise. He will play today

Chisox Beat Nats Again, 9-7, In Game Full of Mistakes

By Morris Siegel
Post Reporter

Getting worse daily, the Nats yesterday played as if they were in the middle of next week.

They made a hatful of mistakes, three of the worst being the use of Sid Hudson, Milo Candini and Forrest Thompson as pitchers. This, plus an amazing inability to stay on base, cost them a 9-7 decision to the Chicago White Sox.

The White Sox didn't have to exert themselves to win the rubber match of the series because the Nats made the task simple for them. Hudson, Candini and Thompson, who was charged with the loss, gave up a dozen hits and eight walks.

And when the Sox advantage was threatened in the ninth, the Nats took care of that for the visitors by an awful display of base-running.

The Sox had two big innings, teeing off on Hudson for three runs in the first and giving Candini and Thompson a four-run going over in the seventh, the last spree producing their victory.

The Nats had a wonderful chance to tie it up in the ninth, but muffed it by being too footloose.

With Johnny Sullivan on second and Eddie Yost on first as the result of walks, the Sox yanked Reliefer Ike Pearson for 45-year-old Earl Caldwell.

Gil Coan, attempting to sacrifice, missed the pitch and Sullivan was thrown out at third by Catcher Aaron Robinson.

Coan then sent a long fly to right which Taft Wright hauled in.

Yost had rounded second when Wright caught the ball. Before he could return, Yost was doubled off first base.

The White Sox pitching was almost as bad as the Nats. Starter Allan Gettel couldn't hold his three-run lead and left in the third with the Nats in front, 5-3. A four-run Washington second inning hastened his departure.

An error, two walks, Al Evans' single and Sherry Robertson's pinch double fetched the four runs home. Single tallies in the third, fourth and sixth upped the Nat margin to 7-4 by the seventh inning.

Milo Candini, who entered the game in the third, lost all semblance of control at that stage and loaded the bases on three walks. He was escorted out and Thompson, usually a reliable rescuer, was rushed into the breach. Thompson, however, didn't have it yesterday and the Sox lost no time discovering it.

He walked Robinson to force in one run, Wright singled in another and Cass Michaels' single produced two more tallies in the Sox' winning rally.

Taft Wright's third single, which folowed Pat Seerey's second double acounted for Chicago's last run in the ninth. Don Kolloway also got three hits for the cellar-dwellers.

IN SHORT—Mark Christman's batting streak of 12 games is now history. He didn't hit a ball out of the infield yesterday . . . Jake Early was nicked on the left waist by a Hudson wild pitch in the first inning and had to leave the game. Hospital X-ray showed a slight bruise . . . Gil Coan tripled in the fourth and without stopping to catch his breath tried to steal home on the next pitch. He didn't make it . . . Yesterday's paid attendance of less than 3000 was the smallest of the year . . .

Nat Box Score

CHICAGO.	AB	R	H	Rbi	O	A	E
Kolloway, 2b	5	1	3	0	5	4	1
Lupien, 1b	3	1	1	0	8	1	0
Appling, 3b	4	2	2	0	4	2	0
Seerey, lf	2	3	2	1	1	1	0
Robinson, c	4	1	0	2	1	2	0
Wright, rf	5	0	3	2	2	1	0
Philley, cf	5	0	0	1	4	1	0
Michaels, ss	3	0	1	0	1	3	0
Gettel, p	1	0	0	0	0	0	0
aBaker	1	1	0	0	0	0	0
Pearson, p	2	0	0	0	1	0	0
Caldwell, p	0	0	0	0	0	0	0
Totals	35	9	12	6	27	15	1

aForced Michaels for Gettel in fourth.

WASHINGTON.	AB	R	H	Rbi	O	A	E
Yost, 3b	4	1	1	2	0	1	0
Coan, lf	5	0	1	1	3	0	0
Gillenwater, cf	4	1	2	0	3	0	0
Stewart, rf	4	1	1	1	2	0	0
Christman, ss	3	0	0	0	4	5	0
Vernon, 1b	3	1	0	0	9	1	0
Kozar, 2b	2	2	0	0	2	4	1
Early, c	0	0	0	0	0	0	0
Evans, c	3	1	1	2	4	1	0
Hudson, p	0	0	0	0	0	1	0
aRobertson	1	0	1	1	0	0	0
bFleitas	0	0	0	0	0	0	0
Candini, p	2	0	1	0	0	1	0
Thompson, p	0	0	0	0	0	0	0
cMcBride	0	0	0	0	0	0	0
dSullivan	0	0	0	0	0	0	0
Totals	31	7	8	7	27	14	1

aDoubled for Hudson in second.
bRan for Robertson in second.
cWalked for Thompson in ninth.
dRan for McBride in ninth.

Chicago	300 100 401	9
WASHINGTON	041 101 000	7

TWO-BASE HITS—Seery (2), Robertson, Gillenwater. THREE-BASE HIT—Coan. STOLEN BASE—Kozar. DOUBLE PLAYS—Kozar to Christman to Vernon, Philley to Michaels, Vernon to Christman to Vernon, Yost to Christman to Vernon, Wright to Kolloway to Lupien. LEFT ON BASES—Chicago, 7; Washington, 4. BASE ON BALLS—Gettel, 3; Candini, 7; Thompson, 1; Pearson, 4. STRIKEOUTS—Hudson, 1; Thompson, 1. HITS—Gettel, 4 in 3; Hudson, 6 in 2; Pearson, 4 in 5; Candini, 2 in 4⅓; Caldwell, 0 in 1; Thompson, 4 in 2⅔. WILD PITCH—Hudson. WINNING PITCHER—Pearson. LOSING PITCHER—Thompson. UMPIRES—Paparella, McGowan and Hubbard. TIME OF GAME—2:30. ATTENDANCE—2636.

—Leo Refused to Quit—

Rickey Didn't Give Lip Square Deal, Writer Says

By Bob Cooke

New York, July 17, (NYHT).—It's about time someone printed the truth, the whole truth and nothing but the truth about Branch Rickey. Surface impressions regarding Rickey's words and deeds are inaccurate and misleading. Nothing except a deep study of the man himself can explain his unpredictable behavior.

On occasions, Rickey has been called the smartest man in baseball. That may have been true in years gone by but today he doesn't belong on a pedestal which is as high as his prices.

If anyone can say that Rickey gave Durocher a square deal after reading the following clause in Durocher's 1948 contract he should visit a doctor.

From a source deep in the heart of the Brooklyn front office it was learned today that Durocher's contract this year contained the following typewritten clause, which had been added to the routine paragraphs:

"He (meaning Durocher) can be fired at any moment, without any given reason or cause, and without further salary."

It is necessary to point out at once that Durocher never had a contract like that from Rickey before. During the years prior to his suspension in 1947, Durocher's contract never contained any hint of being fired at a moment's notice. It was only after Durocher had served his one-year sentence that Rickey chose to make his position more precarious than ever.

Before Rickey announced the signing of Durocher last December, he played a waiting game which frayed the nerves of the baseball world.

No sooner had Rickey signed Durocher than he began some futuristic planning. He wanted

See LEO, Page 2, Column 1.

No Batter Passes First Base Off Coleman

Philadelphia, July 17 (AP).—Using Joe Coleman's sparkling six-hit shutout as a springboard, the amazing Philadelphia Athletics bounced back today and defeated the Cleveland Indians, 5 to 0. Coleman didn't allow any Indian batter to advance past first base.

The victory evened the so-called "crucial series" at two games each and narrowed Cleveland's American' League lead over the runner-up As to a halt game.

Cleveland had won the first two games to lead by 2½ games. But, as they have done every time disaster threatened this season, the A's came back—taking the last two of the series.

Hank Majeskie started the A's on the victory trail in the first inning, ramming a double off Sammy Zoldak and bringing home Don White with the first tally.

The A's completed the game's scoring in the third inning with a four-run splurge. With one out, Barney McCosky and White singled, McCosky scoring when White eluded an attempted rundown.

Ferris Fain doubled and White advanced to third. Majeski was purposely passed, but Elmer Valo upset the strategy with a two-run single. Majeski continued across the plate with the fifth run when Larry Doby fumbled the ball in center field.

After that it was all Coleman, the strong-armed righthander who pitched three hitless innings in the All-Star game last Tuesday. Coleman's victory was his ninth of the season against six setbacks.

Cleveland	AB	H	O	A	Ph'delphia	AB	H	O	A
Mitchell,lf	4	3	3	0	Joost,ss	4	1	8	4
Doby,cf	4	0	3	0	McCosky,lf	3	1	1	0
Edwards,rf	4	0	5	0	White,cf	4	1	3	0
B'dreau,ss	3	1	0	7	Fain,1b	4	2	8	1
Gordon,2b	4	0	2	1	Majeski,3b	3	1	1	2
Keltner,3b	4	2	0	4	Valo,rf	3	1	2	0
Rob'son,1b	3	0	10	0	Rosar,c	4	0	2	0
Hegan,c	3	0	2	0	Suder,2b	3	1	2	7
Zoldak,p	1	0	0	2	J.Coleman,p	3	0	0	1
aJudnich	1	0	0	0					
Klieman,p	0	0	0	0	Totals	31	8	27	15
Totals	31	6	24	14					

aFlied out for Zoldak in eighth.

Cleveland	000 000 000	0
Philadelphia	104 000 00x	5

Runs—McCosky, White (2), Fain, Majeski. Error—Doby. Runs batted in—Majeski, Valo (2). Two-base hits—Majeski, Fain. Double play—Suder to Joost to Fain. Sacrifice—McCosky. Left on bases—Cleveland, 6; Philadelphia, 5. Base on balls—J. Coleman, 2; Zoldak, 1; Klieman, 1. Strikeouts—J. Coleman, 1; Zoldak, 2. Hits—Zoldak, 8 in 7; Klieman, 0 in 1. Loser—Zoldak. Umpires—McKinley, Hurley, Berry and Grieve. Time—1:36. Attendance—11,432.

Brooklyn 'Cap To Conniver; Stymie Third

New York, July 17 (AP).—Harry La Montagne's Conniver, a 4-year-old filly with a game heart, captured the $57,400 Brooklyn Handicap at Aqueduct today to climb into a top spot among the Nation's leading handicap stars.

The brown daughter of Discovery dashed to the wire in a tremendous stretch drive to grab a head photo verdict over W. L. Brann's Gallorette, as the favored Stymie failed to come up with his usual late rush and finished third, three lengths farther back.

With Jockey Ted Atkinson holding the reins, Conniver covered the tough mile and one-quarter route in 2:05 4/5, and paid her backers in the crowd of 32,879 at the rate of $6, $3.40 and $2.10.

It was the eleventh start of 1948 for Conniver—the most important of her career. As the result of her seventh triumph of the season, she collected $39,300 for her Long Island owner, who formerly raced horses in France. This brought Conniver's 1943 earnings to $88,290.

For Stymie, world's leading money winning horse owned by Mrs. Ethel D. Jacobs, it was a missed opportunity to add measurably to his total earnings. He got $5000, boosting his total to $909,835. Gallorette, world's richest race mare, moved up to seventh in the money list, picking up $10,000 for a $402,535 total.

Stymie was carrying top weight of 130 pounds, and that was the difference, for Conniver was under only 114 and Gallorette got in with 119.

—Feller Subs For Satch—

Boudreau Decides Paige Will Not Start Game Today

Satchel Paige's debut as a starting pitcher, scheduled to have taken place at Griffith Stadium today, has been delayed indefinitely, Cleveland Manager Lou Boudreau announced from Philadelphia yesterday.

Paige, Negro right-hander who was signed by the Indians for relief roles, was slated to hurl the second game of the Nat-Indian twin bill this afternoon. Instead, Bob Feller will pitch with Gene Bearden, a left-hander, working the opener.

Boudreau, who announced Friday that Paige would start, gave no reason for the shift, but a glance at the American League standings this morning supplies the answer: The Indians' first-place lead over the second-place Athletics has been shaved to one half game.

Cleveland captured a twin bill from the Mackmen Thursday, but the A's bounced back with victories Friday and Saturday and are so close on the heels of the pacesetters so that Boudreau obviously figures now is not the time for experiments.

Also, Bob (No All-Star Game for Me) Feller lasted only one-third of an inning against the Macks Friday night and is ready to pitch again. Opposing Feller will be Mickey Haefner. Early Wynn will hurl the nightcap for the Nats.

MORRIS SIEGEL.

Ma Says Satch Is 44

Mobile, Ala., July 17 (AP).—One of baseball's current mysteries—how old is Satchel Paige—was cleared up today.

His mother, a spry, white-haired woman of 78, says he's 44 years old.

The ageless cannonball chunker of the Cleveland Indians was born here in Mobile, right on the shore of Mobile Bay, in fact.

Chilly U.S. Tank Team Leads English Invasion

On the Line

—With Considine

ABOARD THE Queen Elizabeth enroute to England, July 17 (INS).—Nothing could be more appropriate or refreshing than this wonderful sea air after our two sessions of national conventions at Philadelphia.

Considine

It is even pleasant to anticipate watching the ancient Gus Lesnevich and almost equally ancient Freddy Mills battle in London on July 26, after steaming and sweating through the Republican and Democratic gabfests.

Lesnevich is defending his light heavyweight title against Mills, who barely escaped with his life in a previous match between the two, but is willing to have another go at it as part of the pre-Olympics festivities.

Before leaving New York to cover the Olympics and to see this fight, we asked some of our British friends about Mills' chance of scoring an upset victory. We received a blunt reply.

They don't think Mills can go more than three or four rounds after being bloody well nearly annihilated the last time the two met.

Promoter Mike Jacobs reportedly is hopeful deep within his artistic soul that it will be a good fight but that anything which may happen to Mills will be for the worst.

Jacobs has designs on the ancient Lesnevich for a September match with either Jersey Joe Walcott or with Joe Louis himself.

JUST ABOUT the last thing heard before boarding this luxurious ark was that the pressure is being applied to make Louis come out of the retirement which followed his knockout over Walcott last month. Louis said then that he was through, but hasn't yet confirmed it officially.

Jacobs would be the last to deny Louis the right to change his mind—for a half million dollar house.

Promoter Andy Niederreiter of the Tournament of Champions group which recently put on the Tony Zale-Rocky Graziano match at Newark is eager to sign Lesnevich for a light heavy title defense against Ezzard Charles, but the Twentieth Century has its own plans.

Sol Strauss, the greatest matchmaker and fight promoter since Mike Jacobs, insists that Lesnevich is the property of the Twentieth Century which Strauss operates for the ailing Jacobs.

He points out that Louis has failed to file his written validictory as heavyweight champion and insists that Lesnevich would rather box Louis than the younger and spryer Charles.

Lesnevich has been ducking Charles right along, going to the extreme of arranging to knock out Mills for a second time in London, and conceivably will be your next heavyweight champion.

He is virtual cinch to beat Walcott—if such a match is foisted on the public—and may beat Louis.

WE HAVE BEEN reading a book which is a must on the list of those interested in the Olympic games. It is "The History of the Olympic Games," by Bill Henry, veteran Pacific Coast sports editor and radio commentator.

THIS IS ONE of the few books on sports with a human touch and high points of drama, plus facts and anecdotes. It will give you a better grasp of what the Olympic games stand for and why this spectacle has become the No. 1 event in sports.

EVENTS WHICH few visitors at the Olypmic games will see are the yacht races. They will be held at Torquay, South Devonshire, 200 miles from London and Wembley Stadium.

The 136 events in 17 sports, in fact, are strewn all over London and vicinity for the period of two weeks between July 29 and August 14, with Sundays as off-days.

The United States is one of six nations which will compete in the whole program from start to finish with teams which Avery Brundage, president of the United States Olympic Committee, has appraised as the "greatest squad we have even sent abroad."

Britain, France, Czechoslovakia, Hungary and Italy also are in all the events. Syria, Singapore, Burma and Monaco are in only one event. Monaco? That's where Monte Carlo is located. These athletes are entered only in the shooting—pistol, not dice.

The Syrians are entered in swimming, and the team listed as from Singapore will participate only in track and field. The Burmese are going to play only football—soccer, that is.

It all adds up into a record-breaking entry for the Olympics after 12 years of waiting since we won the most points, but Germany the most medals, at Berlin.

Germany and Japan are not eligible for the games this time as enemies of the Allies and, ironically, our great Allies, the Russians, refused to join the 62 competing nations.

LEO—From Page 1-C

Leo-Rickey Inside Story

to get rid of Eddie Stanky and Dixie Walker. To avoid repercussions, he decided to let Durocher take the blame.

There is no question that Durocher has been wronged in the Stanky case. There is too much proof that has been uncovered since. Stanky is Durocher's type of ball player. Yet Rickey, with his fatherly attitude and his patronizing manner, managed to let Stanky go and turned the blame on Leo.

Durocher tried to keep Stanky on the Dodgers in every conceivable way. There isn't any doubt of it and it is unfortunate that Stanky, himself, never knew the real truth. Stanky and Durocher aren't speaking to each other and all because of Rickey.

Rickey would have preferred to unload Durocher two weeks ago. He had the curious belief that Leo would resign. No matter what anyone has ever written or said about Durocher, he is not the type to willingly resign from any job. As Durocher confirmed today, Rickey sent Harold Parrott, Dodger secretary, to the clubhouse to ask for Leo's resignation on July 4.

When Durocher insisted that Rickey would have to fire him, the mahatma was temporarily stymied. He had to plan his next move. Meanwhile the Dodgers began winning. Finally Horace Stoneham conferred with Rickey and the decision was made to shift Durocher to the Giants, at a time, incidentally, when the Dodgers had won 10 of their last 12.

There is no one in the Brooklyn organization who can stand up to Rickey and tell him that he is wrong. Durocher tried it and everyone knows what happened.

Rickey has passed the stage where he will accept advice for anything. His dictatorial manner in the Stanky deal, his refusal to recall Roy Campanella and other plyaers despite Durocher's pleas, and his uncooperative attitude with Durocher himself are passing strange.

As long as Rickey is president of the Dodgers, he will also be the manager to a large extent. The question remains how long Rickey will be with Brooklyn. Some people in Flatbush believe he's in his last year. Others think it will be sooner.

Redding Pitches Win

Bob Redding pitched and batted Capitol Heights to a 19-4 triumph over Bowie yesterday in the Prince Georges Boys' Club League. Redding gave up but one hit, struck out 12 and homered with two on base.

Shannon II Wins Gold Cup

Inglewood, July 17 (AP).—Shannon 2d won the $100,000-added Hollywood Gold Cup today at Hollywood Park.

The big Australian champion, neatly paced by Jockey Johnny Adams, came from behind to take the lead coming into the stretch and defeated On Trust by a length and three-quarters. Olhaverry was third, a length and a half back of On Trust.

The winning time was 2:01 3-5.

The victory was worth $67,600 net to Owner Neil S. McCarthy, Los Angeles attorney and turfman.

It was the third American stakes win for the 7-year-old bay horse from down under.

He paid $4.30, $4 and $2.50. He was coupled in the wagering with On Trust and Prevaricator as the even-money favorite entry.

Olhaverry paid $4.60 to show.

This Fellow Is a Threat To Citation

Richmond, Va., July 17 (AP).—Note to the major leagues:

The Richmond Giants of the Negro American Association think they have the biggest base thief in either the majors or the minors. He's a 28-year-old shortstop named David Fuller.

Fuller has stolen 65 bases in 49 games this season. He doesn't bother to slide, doesn't bother the pitchers, either, with his base-path acrobatics. Fuller just takes his short lead, waves those long arms and sets sail with the first motion from the mound.

He's tried it 68 times this year, so he's been caught only three times. Twice he was too hasty and took off before the pitcher's motion. Only once has a catcher thrown him out.

Boys Club Stars Play Allentown

Allentown, Pa., will oppose the Boys' Club of Washington All-Stars Friday at 8:30 p. m. in Griffith Stadium in the third annual inter-city All-Star game.

The game will be sponsored by the Optimist Club of Washington. All proceeds go to the Boys' Club work fund.

No-Hitter for Tynes

Richard Tynes pitched a no-hit no-run ball game yesterday as Poolesville defeated the Bethesda All-Stars, 11-0, yesterday at Poolesville. Tynes fanned 15 men.

Stolen Base Missing

Cherokee, Iowa, July 16 (UP).—Someone stole home at the Tomahawk baseball field last night. The base was still missing today.

Airborne Aces Find The Heat Off

London, July 17 (AP).—The United States Men's Olympics swimmers arrived in London by plane today and asked for heat.

The tank men, airborne vanguard of the big American Olympic team now on the high seas, got a chilly reception from the weather. It was cloudy, a day for tweeds, while most of the 41 swimmers, divers and coaches were clad in summer garments.

"Is there any heat in the rooms?" asked Ted Norris of Winchester, Mass., after dropping his luggage at the Americans' camp—the big Olympic village in Uxbridge.

Larry Johnson of Boston, chairman of the United States Olympic swimming committee, said "we had a very pleasant trip. We landed only at Gander, Newfoundland, then flew direct to London."

All the competitors looked fit. None complained of illness. They just buttoned up their jackets and talked about the weather. Bob Kiphuth, head coach, said he would have an announcement later about starting training.

"I understand we may have to get ice picks to chip through the pool," he said.

A Cold Summer

The weather may be the toughest Oympic hurdle. England is shivering through one of the coldest, rainiest summers in many years. The sun appears only at rare intervals, and then briefly.

American athletes stepping into the tricky climate may come up with a crop of colds and sore muscles unless they exercise great care. The Koreans are complaining bitterly that it is too cold to sleep on the floor, their first choice, and that they are having trouble getting any shuteye on the beds supplied them.

There is no real prospect that things will warm up for the games, either. Oldtimers are writing to the papers that they have seen flocks of swallows getting out of the country, and that is bad.

The ticket sale has not been too happy lately. Large bundles of pasteboards have been turned back by countries on the continent, and at present they are available for any day of the games, in any price class. Officials are hopeful that British fans will gobble them up once they learn the "sellout" stories were premature.

Mrs. Welsh Defeated

Mrs. Barney Welsh, wife of one of Washington's most prominent tennis players, was among the early casualties yesterday in doubles play of the official District of Columbia tournament at the Kenwood Country Club.

She and Bill Bailey bowed to Joe Rutley and Eleanor Finckel, 6—4, 6—4, in mixed doubles. Seeded players advanced in all brackets with little difficulty.

YESTERDAY'S RESULTS

Mixed Doubles—Rutley and Finckel defeated Bailey and Welsh, 6—4, 6—4.

Men's Doubles—Rogers-Wesley defeated Doyle-Conover, 7—5, 7—5; O'Hanlon-O'Hanlon defeated Armstrong-Wilkinson, 7—5, 4—6, 6—4; Bailey-Nicewarner defeated Ferguson-Riordan, 4—6, 6—3, 8—6; Coss-Yeomans defeated Kearney-O'Brien, 6—0, 6—1; Evans-Palfrey defeated Meyer-Collins, 6—3, 6—2; Brister-Hitch defeated Sullivan-Miles, 6—1, 6—1; Sherfy-Sherfy defeated Kreuzburg-Oliphant, 6—8, 6—4, 6—4; Bassett-Heiskell defeated Herbert-Leighton, 6—8, 6—0, 6—2; Holtzman-May defeated Sutter-Hevener, by default; Welsh-Lynch defeated Miller-Pettus, 6—1, 6—2; Smith-Murphy defeated Fearey-Green, 6—0, 6—1; Frank-Mertz defeated Tease-Rutley, 6—1, 6—4.

Women's Doubles—Decker-Hall defeated Root-Coats, 6—1, 6—2; Smith-Tease defeated Finckel-Hayden, 6—2, 6—2; Bassett-Herron defeated Lennon-Wassman, 6—2, 6—4; Graham-Moore defeated Estes-Fisher, 6—3, 6—4.

TODAY'S PAIRINGS

Men's Doubles—10:00 a. m.—Rogers and Wesley vs. Holt and McCarthy; McCarroll and Royal vs. O'Hanlon and O'Hanlon; Bailey and Nicewarner vs. Powell and Hayes; Radcliffe and McCardell vs. Dunham and Pasmore; Curtis and Gifford vs. Coss and Yeomans; Bassett and Heiskell vs. Dreyer and Barclay; Holtzman and May vs. Moore and Spottswood; Hippenstiel and Johnsen vs. Covington and Bailey.

11:00 a. m.—Jelsma and Goodwin vs. Sherry and Sherry; Pavitt and McNair vs. Brister and Hitch.

2:00 p. m.—Leavens and Thackara vs. Evans and Palfry.

Ladies' Doubles—10:00 a. m.—McCoy and Levy vs. Bassett and Herron; 11:00 a. m.—Herbert and Girgosian vs. Graham and Moore. Barry and Welsh vs. Smith and Tease.

Mixed Doubles—11:00 a. m.—Johnsen and Decker vs. Doyle and Jackson. 2:00—Love and McCoy vs. Wilkinson and Wilkinson. 4:00 p. m.—Welsh and Herbert vs. Bailey and Winston. Wilson and Freeman vs. Tease and Tease. Rutley and Finckel vs. Herbert and Girgosian; Partner and Coats vs. Dunham and Bassett; Thomas and Smith vs. Powell and Partner; Purdy and Estes vs. Leavens and Barry.

Dreyer Loses To Hippenstiel

Capt. Robin Hippenstiel of Headquarters USAF scored an unexpectedly difficult triumph over his doubles partner, Capt. Arthur Dreyer, 10—8, 6—3, 6—4, to win the singles title yesterday at Arlington in the Eastern Air Force sectional tennis tournament.

Hippenstiel and Dreyer teamed to win the doubles title, 6—3, 8—6, 6—1, 6—3, from Col. Nicholas E. Powell and Lieut. C. F. Allen, MATS.

All finalists in the sectional tournament become eligible for the Air Force National tournament which begins Monday at 1 p. m. on the Army-Navy Country Club courts.

Other Eastern sectional players picked for the National tourney are Maj. William A. Davis, Wright AFB; Lieut. Aris Carpousis, Andrews AFB; Lieut Col. H. B. Wilson, West Point; and Lieut Edwin Mann, Westover AFB.

Flying Clouds Defeat Veterans in 4-2 Duel

Relief Pitcher Johnny Morris struck out three men with the bases loaded in the second inning to help McKee Pontiac's Flying Clouds score a 4-2 victory over Veterans' Administration yesterday in a non-league game at the Army War College.

ON OLYMPIC SQUAD—Arthur Cook, above, of 1355 Montague st. nw., is one of four local men on the 12-man United States Olympic rifle and pistol team. The others are John Layton, 1306 Erskine st., Takoma Park, Md.; Frank Parsons, 602 Rolling rd., Chevy Chase, Md., and Lieut. Col. Walter Walsh, USMC, of Arlington, Va. All four will compete in London

—Best Prospect in Years—

Heinbaugh Slugging .382 For Orlando's Little Nats

ORLANDO, FLA., July 17 (Spl.).—If a native Washington, D. C., product doesn't make the grade with the Nats in a relatively short time—maybe a year or so—then one of Clark Griffith's oldest lieutenants has been caught off base.

Charles Heinbaugh, a graduate of McKinley Tech High School in the District and former student at George Washington University, is the product.

He's producing with a bang here for the Size D Nats at Orlando, in the Florida State League.

Charlie Heinbaugh is tagged the most sensational rookie in the Class D circuit's 9-year history.

The Orlando Senator second baseman was, through Tuesday, July 14, hitting at a .382 clip. That figure, incidentally, is tops for the eight-club league. What's more, Heinbaugh has led the league's batters all season—an unparalleled feat for a rookie in this rather pert D league.

IT HAS only been in the past 10 days that the Washington youngster—he's 23—has been below the .400 mark.

His 128 hits, most collected by any league player, have included nine triples and 15 doubles.

He isn't a distance hitter. But he's a good punch hitter and a good clutch hitter. He's batted in 46 runs, hitting in the No. 2 slot.

He's rather fast afoot, too, with 23 stolen bases to his credit. That's second high for the league.

John Ganzel, who played first base for Griffith when Griff was managing the old New York Highlanders, and later managed the Cincinnati Reds and the Rochester Red Wings, is in step with others who rate Heinbaugh the finest rookie prospect in the FSL.

He's worth anywhere from $25,000 to $50,000, probably nearer $50,000," Ganzel says.

Heinbaugh, born July 21, 1924, finished at McKinley Tech in 1941. He attended GWU in 1942—but didn't play baseball. He was in the Navy for 3½ years, playing baseball at the Charleston, S. C., Navy Yard in the interim. He was at GWU again in 1947-48.

He weighs 160, bats right, throws right, and may be well worth the entire cost of Joe Engle's baseball school operations to Clark Griffith in one-two-or-three years.

Five Virginia Skippers Score

Cambridge, Md., July 17 (AP).—Virginia skippers took five of the first seven places today in the first of a series of three sailing races to determine the Eastern Seaboard Hampton One Design Championship.

B. Klawans of the Hampton Yacht Club, Hampton, Va., won this morning's event by sailing his trim craft over the course in one hour and 10 minutes.

Jack Martin of Annapolis, Md., was leading by a wide, and apparently safe margin at the halfway point, but he missed a buoy and had to turn around and pick it up.

In the meantime, Klawans overtook him. Martin saved second place.

Jack Vail of Norfolk, Va., was third; Lloyd Emory of Urbanna, Va., placed fourth. Fifth and sixth spots went to Norfolk skippers—J. W. Hurst and C. R. Gatewood.

The final winner will be decided on a cumulative point basis. He will be awarded the Admiral Richard E. Byrd trophy.

Quantico Holds Marine Track Championships

Quantico, Va., July 17.—More than 200 entrants are expected to compete in the first annual Marine Corps championship track and field meet at the Corps School here August 20-21, Marine Corps Headquarters announced today.

Sixteen events are planned for the meet, which will be open to all officer and enlisted Marine personnel. Both team and individual prizes will be awarded.

S. S. America Will Dock Wednesday

Aboard the S. S. America, July 17 (AP).—Early Wednesday this liner will dock at Southampton and decant the lustrous track and field crowd, the women swimmers and divers, and the assorted coaches and officials who complete America's first postwar Olympic challenge.

From Southampton the entire shipload will be transported by bus to living and training quarters—the men to suburban Uxbridge, the women to Southland Training College at Wimbledon. Arrangements for their comfort and convenience have been fixed to the last detail.

On Thursday morning the entire American contingent, including the Army officers of the equestrian and modern pentathlon teams who have been in training here for a week, will gather at Uxbridge to raise the Stars and Stripes over the camp.

Avery Answers

A crack band of the Royal Air Force will play the Star Spangled Banner as the flag is run up while the athletes stand at attention. Then will follow an address of welcome by Lord Burghley, the former British hurdler who is chairman of the Olympic organizing committee, and Avery Brundage, America's Olympic president, will respond.

"It should be a moving ceremony," said Gustavus T. Kirby, the veteran chef de mission of the American team, who completed the program only today.

Kirby, a member of the Olympic committee since 1895, says the arrangements made by the British for housing, feeding and transporting the horde of athletes who will compete in the games starting July 29 are as fine as he ever saw.

"They deserve tremendous credit for the effort they have made under present conditions," he emphasized. "They have given an object lesson to the world in playing host to the games at this time."

Ghezzi Seems A Shoo-In

Pittsburgh, July 17 (AP).—Vic Ghezzi, Englewood, N. J., virtually wrapped up the $16,500 Dapper Dan Invitational Golf Tournament today with his third subpar round —a 2-under 70 which gave him 202 for 54 holes.

This maintained his five-stroke advantage over Jimmy Demaret of Ojai, Calif., who also kept a subpar pace over rain-softened fairways. Demaret rallied after a shaky front nine at Alcoma Country Club and equaled Ghezzi's 70 by coming home in 33. He was 69—68—70—207 at the 54-hole mark.

The money 18 holes will be played tomorrow. Barring a complete blow-up by Ghezzi or fantastic golf by one of a handful of eight subpar competitors with an outside chance, the big New Jersey pro stands to collect first money of $2600.

Lloyd Mangrum and Ed Furgol of Pontiac, Mich., were deadlocked at 210. Mangrum shot a 68 today and this low score for the day was matched by Jimmy Thomson, New York siege gun, who had a 54-hole total of 212.

Bladensburg B. C. Takes 4th Straight

Bladensburg Boys Club, first-half champs of the Prince Georges County Boys Club Senior League, blanked Colmar Manor Boys Club, 2-0, yesterday for its fourth straight win in the second round.

Matt Lebercatore eased Colmar Manor down with two hits, while his mates gathered their pair of runs on only three hits.

Debole Hurls 3-Hitter, Fans 17 in 7-0 Victory

Frank Debole hurled a three-hitter and fanned 17 as Store Boys trounced the Barnard A. C., 7-0, yesterday in a Petworth Recreation League game on the losers' field. Pat McAuliffe and Bear Frick homered for the winners.

Miller Frames Bill

Commission Seeks 10 Per Cent Of Boxing's Video Receipts

The District Boxing Commission, which turned back a $6000 surplus to the District Government at the end of the fiscal year last month, now plans to ask Congress for a share of the boxing promoters' television receipts.

Under a bill framed by Boxing Commission Chairman Harvey L. Miller and informally approved by the District Commissioners, the boxing body seeks congressional power to make itself supreme in the control of local bouts.

The commission is asking "sole discretion, management, control and jurisdiction" over District boxing. It now lacks the authority to regulate dates of fight shows here, in contrast to commission powers in New York and other States.

Assistant Corporation Counsel Oliver Gasch, who has completed the first draft of the bill, states that the power to set dates for matches would tend to eliminate cut-throat "competition" among local promoters.

Ten per cent of the movie and radio rights as well as the television receipts is sought by the commission, which is asking that all those items be lumped under the heading of "gross receipts," of which the commission takes 10 per cent.

College bouts are exempted from the bill giving the commission a share of the television rights.

Another clause in the bill would give the commission a guarantee of enough money to cover the commission costs of supervising the fight shows, estimated at $100 per day for referees, judges and deputies, if the 10 per cent of the gross is insufficient.

Miller's plan drew immediate and sharp attack from Gabe Menendez, matchmaker for Mrs. Joe Turner, who has been televising his fight shows for more than a year.

"The Boxing Commission has never lacked funds the day boxing was legalized in the District," said Menendez. "It increased the take from 5 per cent to 10 per cent in 1939, and has had large surpluses ever since. The receipts from the professional shows have enabled the commission to meet all expenses at amateur shows when it's percentage was insufficient.

"A few years back when Congress passed a bill giving the commissioners salaries that average $2900 a year, the commission had the funds to cover their own salaries and more. They now have a reserve fund of $15,000, and in the past three years have turned over more than $24,000 to the D. C. government in surpluses.

"We pay a license tax and a Federal amusement tax. The commission's attempt to dig into our television receipts in greed."

Chairman Miller in pushing the bill stated the belief that the televising of the bouts will affect attendance and thus cut down the commission's take in the future. He foresees the day when fights may be held in special television studios where nonpaying audiences will be present.

The bill has been forwarded to the Budget Bureau for approval, Gash said. Officials believe it possible that it may be introduced during the special session of Congress.

Yale Starts Sept. 2

New Haven, Conn., July 17 (AP). The Yale University football squad will report for practice here on September 2, the athletic association announced today.

SWIM IN WATER FIT TO DRINK AT

FREE ADMISSION
GLEN ECHO
AMUSEMENT PARK

POOL OPEN DAILY 10 A.M. TO 10:30 P.M.

Everyday Prices Include:
ADMISSION TO POOL, FED. TAX, PRIVATE LOCKER, CHECKING OF VALUABLES AND USE OF
SEASHORE SAND BEACH
ADULTS 55c
CHILD UNDER 12 20c

ATTENTION
SPORTSTOWN
Presents
RECREATION FOR THE ENTIRE FAMILY
Featuring:
Miniature Golf
Approach Shot Golf Range
Horseshoe Pitching
Table Tennis
Shuffleboard
Archery
Paddle Tennis
Badminton
Lawn Bowling
The Complete Outdoor Playground
SUPERVISED PLAY AREAS FOR CHILDREN
FREE PARKING
REFRESHMENTS
DIRECTIONS:
½ mile from Baileys Cross Roads on Leesburg Pike; between Shirley Highway and Columbia Pike.

JACK BLANK SAYS
FOR CAREFULL CAR SERVICE
See
ARCADE PONTIAC
WE MAKE ERRatic PERFORMERS "TRAFFIC-TRUSTY"

ATTENTION GARAGES & SERVICE STATIONS
We have a Large Stock of Genuine Pontiac Parts.
Call Us for Immediate free delivery service.
"MID-TOWN HEADQUARTERS FOR GENERAL TIRES"
ARCADE
PONTIAC COMPANY
"Washington's Largest Pontiac Dealer"
1437 Irving St. N.W.
ADams 8500

YOUR CAR SAFELY ROAD TESTED
Without Leaving Our Floor
Steep Grades . . .
Fast Highways . . .
. . . Heavy Traffic
all make different demands on your motor. We test and adjust your car with our advanced machine to give you guaranteed peak performance under all these road driving conditions.
Let us determine the condition of your car, today!

Clayton
WHEELER INC
4800 Wisconsin Ave. N.W. EM. 4800

BY COMPARISON—IT'S SMALL
Select Cars For Select Customers
FRANK SMALL, JR., Inc. Used Car Location
All Cars Guaranteed • Most With Radio and Heater
3-DAY SPECIAL—TAKE YOUR CHOICE—ONLY $795
Reduced for Three Days Only!
'41 Plymouth Club Coupe, in good running order.
'41 Chevrolet Coupe, heater and original blue.
'41 Hudson Coupe, a real bargain.
'47 Ford, 1½ Ton, Chassis and Cab $1,345
'46 Chevrolet Cl. Cpe., Radio and Heater 1,795
'47 Chevrolet 4-Door Aero Fleetline 2,095
'46 Ford Tudor 1,695
'41 Plymouth 2-Door, Radio and Heater 995
'39 Pontiac Cl. Cpe., Radio and Heater 895
'41 Chrysler 4-Door 1,395
'38 Packard 4-Door, Radio and Heater 595
'47 Lincoln 4-Door, Radio and Heater 2,695
'41 Pontiac Cl. Cpe., Radio and Heater 1,195
'39 Ford Tudor 695
'41 Ford Tudor, Radio and Heater 995
'38 Ford Fordor, Heater 495
'40 Pontiac, 2-Door, Heater 895
'39 Pontiac 4-Door, Radio and Heater 695
'41 Ford Tudor, Heater 1,095
'40 Chevrolet 2-Door, Radio and Heater 895
'37 Dodge 4-Door, Heater 695
'41 Buick Sedanette, Radio and Heater, Black 1,295
'41 Chevrolet 2-Door 1,095
'41 Buick 4-Door, Radio and Heater 1,045
'38 Ford Tudor, Radio and Heater 695
'41 Buick Con. Cl. Cpe., Radio and Heater 1,395
'39 Packard Cl. Cpe., Radio and Heater 795
'39 Pontiac 2-Door, Radio and Heater 895
'38 Ford Fordor 695
'41 Chevrolet 4-Door, Radio and Heater 1,095
TRADE AND TERMS
FRANK SMALL, Jr., Inc.
215 Penna. Ave. S.E.—TR. 3247
3200 Penna. Ave. S.E.—TW. 1320
Other Locations: 1301 Good Hope Road—2001 Nichols Ave.
"The Best of All Comes From Small"

Braves Held to 4 Hits by Hamner as Cubs Win, 4-1

Who'll Help? . .

Redskins Air Pet Peeve at Parley Today

By Bill Burnett
Post Reporter

Represented by the loudest if not the best debating talent in the world, the Washington Redskins today lead an assault on the annual Collegiate All-Star game as owners of the National Football League convened in a special meeting with Commissioner Bert Bell in Philadelphia.

George P. Marshall will do the talking, seeking league sanction of his desire to keep his newly signed collegiate stars off the All-Star roster for fear of injury.

A contract with the Chicago Tribune, sponsor of the annual clash with the N. F. L. champions, now forces collegians to participate in the August 20 classic or be barred from other preseason exhibitions.

Marshall says he has other N. F. L. owners on his side. Who they are remains to be seen. The opposition is expected to be led by owners who like the 26 per cent of the All-Star gate which goes to the N.F.L. championship team.

Uppermost in Marshall's mind, as he leads the first skirmish in the battle he hopes will wind up with the National League completely detached from the All-Star game, is stellar Rookie Harry Gilmer.

Having been invited to play in Chicago, Gilmer must take part or sit out five other Redskin exhibitions. Among these is a meeting with the Green Bay Packers in Birmingham, Gilmer's home town, where the All-America ace must play to make the game a success.

Just incidentally, pro owners will discuss at least two other items today. The color of headgear worn by pass receivers and the five-year cycle plan of scheduling games may get only passing attention in the All-Star squabble.

Less than two weeks remain before the Redskins entrain (July 29) for Occidental College and fall training, and so far they've signed 48 players, including 23 veterans of 1947 . . . Broken down, with no pun intended, the squad as it now stands lists 12 draftees obtained from the December, 1947, grab-bag, and 13 players who were drafted in other years, obtained in trades or picked up as free agents . . . The last group includes Clyde Ehrhardt, 235-pound center from Georgia, who played for the 'Skins in 1946 despite a war injury and then decided to take a year off.

SIGNED TO DATE:

Quarterbacks—Sam Baugh, T.C.U.; Harry Gilmer, Alabama; Tommy Mont, Maryland.

Fullbacks—Sal Rosato, Villanova; Jim Hefty, St. Lawrence; Roger Dughi, Colgate; Ed Quirk, Missouri.

Halfbacks—Tom Farmer, Iowa; Bob Nussbaumer, Michigan; Art Pollard, Arizona; Dan Sandifer, L.S.U.; George Wilde, Texas A.M.; Sam Behr, Maryland; Howie Livingston, Fullerton J.C.; Dick Poillon, Canisius; Otis Sacrinty, Wake Forest.

Ends—Sid Halliday, S.M.U.; Paul McKee, Syracuse; Vic Paulson, Santa Barbara; Jim Peebles, Vanderbilt; Herb Shoener, Iowa; Hugh Taylor, Oklahoma City U.; Joe Tereshinski, Georgia; Doug Turley, Scranton; Charles Newman, Louisiana Tech.

Tackles—Ernie Williamson, North Carolina; Henry Harris, Texas; Bill Katrishen, Miss. Southern; Weldon Edwards, T.C.U.; Don Deeks, Washington; John Adams, Notre Dame; Don Avery, Alabama; Tom Dean, S.M.U.; Mike Roussos, Pittsburgh; John Sanchez, San Francisco; Gene Belicia, Temple.

Guards—Fred Boensch, Stanford; Tom Parry, Washington State; Ki Aldrich, T.C.U.; Bill Dietz, North Dakota State; Bill Gray, Oregon State; Floyd Lawhorn, Texas Tech; John Steber, Georgia Tech; Ted Andrus, S.W. Louisiana State.

Centers—Al DeMao, Duquesne; Clyde Ehrhardt, Georgia; Don Corbitt, Arizona; Ray Whelan, Buffalo.

Although several more players may be signed by the Redskins before the season starts, three solid performers from 1947 are highly doubtful quantities . . . From California little halfback Eddie Saenz expresses the intention of taking a year off to get his college degree . . . After seven years of lugging Redskin leather, Dick Todd is stuck on his Texas ranch and likely to remain that way . . . Fullback Jim Castiglia, right here in town, is up to his neck in moving furniture and still unsquared-away with the 'Skins on the question of salary . . .

AROUND THE LEAGUE—The Boston Yankees have announced the signing of Quarterback Jimmy Youel, obtained in a trade with the 'Skins, and Youel himself will shortly announce his marriage . . . The Detroit Lions, if nothing else, have the fanciest-named player in the league . . . He's Kinsley Van Rensselear Dey, end from New Hampshire . . . An exhibition September 7 between the New York Giants and Detroit brings together last year's top collegiate offensive stars . . . The Giants' Charley Conerly completed 133 out of 233 passes for 1367 yards with Mississippi . . . Detroit's Fred Enke, playing with Arizona, led the Nation with 1941 yards gained . . . He completed 88 passes in 184 tries for 1406 yards and carried the ball himself for 535 more yards . . . "Coming out day" for the Chicago Bears' brilliant group of rookies will be September 5 at Wrigley Field when the Boston Yanks are met in an armed forces benefit . . . There'll be Quarterbacks Johnny Lujack and Bobby Layne of Notre Dame and Texas, respectively, and Notre Dame's Tackle George Connor heads the other stars . . . The champion Chicago Cardinals are still boasting over the trade in which they obtained End Frank Liebel from the New York Giants . . . The big wingman was responsible for Giant victories over the Cards the past two years, so Cards bosses figured the best thing to do if they couldn't beat him was to buy him . . . For lovers of travel the Los Angeles Rams have the best exhibition schedule of all . . . After their September 2 date with the Redskins, the Rams break camp at Loyola College and sail for Hawaii and two clashes with the Hawaii Warriors.

Games Are Sought

Emerson Boys' Club team wants games with 17 years and under class baseball team for Saturdays. Call A. J. Lawrence at UNion 4592.

Pafko Paces Bruins With 15th Homer

Chicago, July 17 (AP).—Ralph Hamner, who was routed by the Boston Braves Thursday before he could get a man out, came back today and slammed a four-hitter into the teeth of the league leaders to pace the Cubs to a 4-to-1 victory.

The Cubs nailed down the decision by rapping Warren Spahn for three runs in the fourth inning. Andy Pafko smashed out his fifteenth homer to launch the uprising. Bill Nicholson then singled, Hal Jeffcoat walked and both romped home on Bob Scheffing's double. The final Cub run came off Al Lyons in the eighth.

The only run off Hamner was due to a spell of wildness in the sixth. He walked four to give them the tally without a hit. It was Hamner's fifth victory. Spahn lost his seventh to drop back to .500.

Boston	AB	H	O	A	Chicago	AB	H	O	A
Holmes,rf	5	2	2	0	Schenz,2b	4	2	1	3
Dark,ss	4	1	2	2	Waitkus,1b	4	1	8	0
T'geson,1b	3	0	12	0	Lowrey,lf	2	0	1	0
Elliott,3b	2	1	1	2	C'arretta,lf	2	0	2	0
Heath,lf	3	0	1	0	Pafko,3b	3	1	1	3
Conatser,cf	1	0	1	0	Nicholson,rf	4	1	1	0
Russell,cf	1	0	0	0	Jeffcoat,cf	3	0	3	0
Masi,c	4	0	3	0	Scheffing,c	3	1	5	0
Ryan,2b	3	0	1	6	Hamner,p	3	0	1	3
Spahn,p	2	0	0	2	Smalley,ss	2	0	4	1
aP.McC'ick	1	0	0	0					
Lyons,p	0	0	0	1	Totals	30	6	27	10
Shoun,p	0	0	1	0					
bSalkeld	0	0	0	0					
cSturgeon	0	0	0	0					
Totals	29	4	24	13					

aStruck out for Spahn in sixth.
bWalked for Shoun in ninth.
cRan for Salkeld in ninth.

Boston	000 001 000—1
Chicago	000 300 01x—4

Runs—Elliott, Schenz, Pafko, Nicholson, Jeffcoat. Runs batted in—Pafko, Scheffing (2), Waitkus, Ryan. Two-base hits—Scheffing, Schenz. Home run—Pafko. Double plays—Hamner to Waitkus, Hamner to Smalley to Waitkus. Left on bases—Boston, 9; Chicago, 5. Base on balls—Hamner, 8; Spahn, 1; Lyons, 2. Strikeouts—Hamner, 5; Spahn, 2; Lyons, 1. Hits—Spahn, 4 in 5; Lyons, 2 in 2⅓; Shoun, 0 in ⅔. Loser—Spahn. Umpires—Reardon, Boggess, Jorda and Goetz.

Trucks Holds Bosox in 3-1 Win for Tigers

Boston, July 17 (AP).—Righthander Virgil (Fire) Trucks, generally a soft touch for the Boston Red Sox, turned in a sparkling four-hitter, all singles, today to give the Detroit Tigers their first win in a four-game series with Joe McCarthy's forces, 3-1.

It was Trucks' seventh win of the season against five defeats, and the fifth in his total of 16 starts against the Red Sox.

The Tigers made all 12 of their hits against Ellis Kinder before he was relieved by Tex Hughson in the ninth. The latter, back after nursing his ailing arm in Austin, Tex., for many weeks, set the Tigers down in order in the finale.

Detroit	AB	H	O	A	Boston	AB	H	O	A
Lipon,ss	5	1	0	6	DiMaggio,cf	4	1	4	0
Mayo,2b	5	1	3	2	Pesky,3b	3	0	3	4
Kell,3b	4	2	0	0	Spence,lf	4	0	3	0
Wakef'ld,lf	4	2	1	0	Stephens,ss	3	1	3	3
Evers,cf	4	2	5	0	Doerr,2b	3	0	2	3
Mullin,rf	3	3	1	0	G'dman,1b	4	1	9	1
Vico,1b	3	1	9	1	Moses,rf	4	0	1	0
Swift,c	4	0	7	0	Batts,c	3	1	0	1
Trucks,p	4	0	1	0	aHitchcock	0	0	0	0
					Tebbetts,c	0	0	0	0
Totals	36	12	27	9	Kinder,p	2	0	0	1
					bMele	1	0	0	0
					Hughson,p	0	0	0	0
					Totals	31	4	27	13

aRan for Batts in eighth.
bFanned for Kinder in eighth.

Detroit	010 001 010—3
Boston	000 100 000—1

Runs—Kell, Wakefield, Evers, DiMaggio. Runs batted in—Swift, Vico, Evers, Doerr. Two-base hits—Evers, Wakefield. Sacrifice—Vico. Double plays—Stephens to Doerr to Goodman, Goodman to Batts to Pesky to Batts to Pesky. Left on bases—Detroit, 8; Boston, 6. Base on balls—Trucks, 3; Kinder, 1. Strikeouts—Trucks, 6. Hits—Kinder, 12 in 8; Hughson, 0 in 1. Loser—Kinder. Umpires—Boyer, Passarella and Rommel. Time—2:02. Attendance—17,477.

Lopat Wins 6th in Row, Blanking Browns, 4 to 0

New York, July 17 (AP).—Lefty Ed Lopat pitched his sixth straight win and his third shutout, in blanking the Browns, 4-0, today as the third-place New York Yankees advanced within two games of the league-leading Cleveland Indians.

Lopat drove in the first run in the second inning, when he drew a pass from Lefty Frank Biscan with the bases full. He also accounted for the fourth run in the eighth with a long fly after Gus Niarhos doubled and Phil Rizzuto singled.

The other Yankee runs came in on an error, and on a single by Billy Johnson that scored Yogi Berra who doubled in the third.

St. Louis	AB	H	O	A	New York	AB	H	O	A
D'linger,3b	5	3	0	3	St'nweiss,2b	5	1	1	3
Stevens,1b	4	0	11	0	Henrich,lf	5	2	2	0
Priddy,2b	4	1	0	4	Berra,rf	5	1	4	1
Platt,lf	4	1	3	0	DiMaggio,cf	3	0	0	0
Zarilla,cf	3	3	3	0	Johnson,3b	4	2	0	2
Kokos,rf	4	1	4	0	Souchock,1b	3	1	13	0
Moss,c	4	1	4	0	Niarhos,c	4	3	5	0
aFannin	0	0	0	0	Rizzuto,ss	3	1	0	2
P'lagrini,ss	3	1	0	1	Lopat,p	3	0	0	5
bLund	1	0	0	0					
Biscan,p	3	0	0	1	Totals	35	11	27	13
cAnderson	1	0	0	0					
Totals	36	11	24	9					

aRan for Moss in ninth.
bFanned for Pellagrini in ninth.
cGrounded out for Biscan in ninth.

St. Louis	000 000 000—0
New York	012 000 01x—4

Runs—Berra, Johnson (2), Niarhos. Error—Kokos. Runs batted in—Lopat (2), Johnson. Two-base hits—Henrich, Dillinger, Berra, Priddy, Niarhos. Double plays—Berra to Stirnweiss to Souchock, Souchock (unassisted). Left on bases—St. Louis, 10; New York, 11. Base on balls—Biscan, 4; Lopat, 1. Strikeouts—Biscan, 2; Lopat, 4. Umpires—Stevens, Summers and Jones. Time—1:42. Attendance—15,438.

LEO LOOKS WORRIED—Leo Durocher, who made his debut as manager of the New York Giants yesterday in Pittsburgh, looks worried in the dugout as the Giants trail the Pirates, 5-4, in the seventh inning. He smiled later when the Giants won on Johnny Mize's homer. The score was 6-5
Associated Press Photo

Miss Galban's Apron Strings Pony Winner

By Harry de Mawby, Jr.

Purceville, Va., July 17.—Gloria Galban's Charlottesville, Va., entry, Apron Strings and Mrs. A. M. Keith's University of Virginia entry, Smokey Joe, annexed the pony championship titles in the large and small divisions at the popular Purceville Pony Show here today.

In the reserve spots were Nancy Graham's Kalico Kat and Laura Lee Shreve's Arlington, Va., entry, Chico.

Apron Strings, ridden by her owner, accounted for wins in the Combination and Hunter Hack Classes, and with a second in the Ponies under Saddle and a fourth in the model, gained enough points to make the 7-year-old bay gelding the champion of the large pony division.

Kalico Kat, owned by Nancy Graham, one of the very well-known Graham sisters, prominent in all pony exhibiting circles in the East, had his usual fine performances to finish in the reserve position.

Washington area entries continued their threat in horse show prominence with Chico earning the reserve in the small pony division.

Loudoun Pony Hacks—1, Beth Bready's Skip; 2, Jean Anderson's Little Andy; 3, Pamela Gaynor's Rainbow; 4, Pamela Gaynor's Blue Belle.

Pony Broodmares—1, Doris J. Cunningham's Prim Rose; 2, Anna Mae and H. Ralph Fields, jr.'s, Lady; 3, Andrew Kirby's Apple Blossom; 4, Farnley's Farm's Farnley Cookie.

Loudoun Pony Hunters—1, Doris J. Cunningham's Prim Rose; 2, Adele Hawthorne's Sonny Boy; 3, Aubrey Hall's Little Stuff; 4, Graham Sisters' Winged Spur.

Pony Foals—1, Graham Sisters' entry; 2, Farnley Farm's entry; 3, Aubrey Hall's Silver Star; 4, Andrew C. Kirby's Apple Blossom.

Warm-Up, Over 13 Hands—1, Anne and Patsy Pancoast's Halloween; 2, Graham Sisters' Kalico Kat; 3, Gloria Galban's Trophy; 4, Billy Lanier's Surprise.

Warm-Up, Under 13 Hands—1, Mrs. A. M. Keith's Smokey Joe; 2, Laura Lee Shreve's Chico; 3, Carroll Anne Ebeling's Cassilis Comet; 4, Dr. S. R. Graffan's Red Flannels.

Ponies Under Saddle, Under 13 Hands—1, Graham Sisters' Patsy; 2, Patricia Conners' Penny Royal; 3, Chico; 4, David and Johnny Edmondson's Little Chief.

Pony Hunters, Over 13 Hands—1, Martha Lee Kennon's Black Sparkle; 2, Kalico Kat; 3, Graham Sisters' Jill; 4, Michael Marsh's Brownie.

Combination Class—1, Gloria Galban's Apron Strings; 2, Penny Royal; 3, Chico; 4, Blue Belle.

Bareback Class—1, Black Sparkle; 2, Berkeley Jennings' Owen Glendower; 3, Smokey Joe; 4, Bobby Van Pelt's Peg O' My Heart.

Model Ponies—1, Sue Ann Freeman's Thumbs Up; 2, Smokey Joe; 3, Penny Royal; 4, Apron Strings.

Open Jumping, Under 13 Hands—1, Smokey Joe; 2, Owen Glendower; 3, Chico; 4, Cassilis Comet.

Open Jumping, Over 13 Hands—1, Surprise; 2, Black Sparkle; 3, Trophy; 4, Kalico Kat.

Ponies Under Saddle, Over 13 Hands—1, Thumbs up; 2, Apron Strings; 3, Kalico Kat; 4, Blanche M. Paul's Gray Baby.

Virginia Horse Show's Association Horsemanship—1, Gloria Galban; 2, Myrna Felvey; 3, Claire Taylor; 4, Barbara Graham.

Pony Yearlings and 2-Year-Olds—1, Anna Mae and H. Ralph Fields' Lady's Gal; 2, Farnley Farm's Farnley Sun Rise; 3, Susan Anderson's Susan Pride; 4, David Edmonson's Little Chief.

Pony Hunter, Under 13 Hands—1, Smokey Joe; 2, Chico; 3, Owen Glendower; 4, Winged Spur.

Horsemanship Class, Children 12 Years Old and Under—1, Sue Ann Freeman; 2, Courtney Wells; 3, Michael Marsh; 4, Adele Hawthorne.

Lead Rein Class—1, Patricia Connors; 2, John Daly Graham; 3, Mary Wane Graham; 4, Enos Ray II.

Hunter Hacks, Under 13 Hands—1, Blue Belle; 2, Chico; 3, Smokey Joe; 4, Owen Glendower.

Hunter Hacks, Over 13 Hands—1, Apron Strings; 2, Kalico Kat; 3, Grey Baby; 4, Michael Marsh's Brownie.

Champion, Over 13 Hands—Apron Strings, 14 points. Reserve, Kalico Kat, 9 points.

Champion, Under 13 Hands—Smokey Joe, 20 points. Reserve, Chico, 15 points.

Sandlot Standings

CITY UNLIMITED LEAGUE

	W.	L.	Pct.		W.	L.	Pct.
Elite	1	0	1.000	Bernstein	0	1	.000
N.E. Body	1	0	1.000	Bamby	0	1	.000
Griff. Con.	1	0	1.000	Ahepa	0	1	.000
Taft	1	0	1.000	Govt. Ins.	0	1	.000
Plumbers	1	0	1.000	Philco	0	1	.000

GAMES TODAY

Ahepa vs. Government Employes Insurance, South Ellipse.
Griffith Consumers vs. Northeast Body Works, West Ellipse.
Elite Restaurant vs. Bamby Bread, East Ellipse.
Philco vs. William Bernstein, North Ellipse.
Merchandising Plumbers vs. Taft, Taft Field.

AMERICAN LEGION JUNIORS

	W.	L.	Pct.		W.	L.	Pct.
Bunk. Hill	5	0	1.000	Costello	2	2	.500
GPO	4	0	1.000	Natl. Cath.	1	3	.250
F. Dupont	3	1	.750	Thad-Dulin	0	5	.000
H'n-M'ray	3	2	.600	Ft. Stevens	0	5	.000

GAMES TODAY

Halloran-Murray vs. Bunker Hill, West Ellipse, 1 p. m.
Fort Dupont vs. National Cathedral, South Ellipse, 1 p. m.
Costello vs. GPO, East Ellipse, 1 p. m.
Thad-Dulin vs. Fort Stevens, North Ellipse, 1 p. m.

MONTGOMERY COUNTY PARK LEAGUE

	W.	L.	Pct.		W.	L.	Pct.
Sil. Sprg.	8	3	.727	Elks	7	5	.583
Cissel-S'n	8	3	.727	A. & K.	2	7	.222
K'sington	8	4	.667	VFW	2	8	.200
Glen Echo	7	4	.636	M. Cowell	2	8	.200

GAMES TODAY

Silver Spring at Kensington Fire Department, 3 p. m.
Glen Echo vs. Elks Club at Rock Creek, No. 2, 3 p. m.
VFW vs. Myron Cowell at Blair, 3 p. m.
Cissell-Saxon vs. Atchison and Keller at Argyle, 3 p. m.

WESTERN FAIRFAX LEAGUE

	W.	L.	Pct.		W.	L.	Pct.
Lorton	8	1	.889	Lincolnia	3	6	.333
Forestville	7	2	.778	Centreville	2	5	.286
J'm'ntown	7	3	.700	Vienna L's	2	5	.286
Chantilly	5	4	.556	Burke	2	7	.222

GAMES TODAY

Burke at Lincolnia.
Forestville at Chantilly.
Centerville at Jermantown.

EASTERN FAIRFAX LEAGUE

	W.	L.	Pct.		W.	L.	Pct.
Fairfax	5	2	.714	Falls Ch.	5	4	.556
Vienna	5	2	.714	McLean	4	5	.444
Annandale	6	4	.600	White Sox	4	5	.444
F. C. Gar.	4	3	.571	Herndon	0	7	.000

GAMES TODAY

White Sox at Herndon.
Falls Church at Annandale.
Fairfax at McLean.
Vienna at Falls Church.

PRINCE GEORGES "A" LEAGUE

Maryland Sport Club vs. Crome at Piney Grove.
Campus Club vs. Fort Carroll at Sunnybrook.
(Exhibition games.)

PRINCE GEORGES "B" LEAGUE

Gwynn Park vs. Cheltenham at Brandywine.
Pumphrey vs. Maryland Aces at Crome.
Jet Motors vs. Brandywine at St. Elizabeths.

FAIRFAX JUNIOR LEAGUE

	W.	L.	Pct.		W.	L.	Pct.
Falls Ch.	9	3	.750	Bailey's	5	6	.455
Groveton	6	4	.600	Annandale	4	6	.400
McLean	5	4	.556	Vienna	3	7	.300

GAMES TODAY

McLean at Groveton, 2 p. m.
Annandale at Groveton, 3:30 p. m.
Bailey's at Fairfax, 2 p. m.

Major League Averages

American League

The records below include day games played July 15.

CLUB BATTING

	R.	H.	2b.	3b.	Hr.	Pct.
Cleveland	393	691	109	21	80	.274
New York	396	722	116	33	78	.273
Detroit	349	703	104	27	43	.269
Boston	420	701	128	14	69	.268
St. Louis	281	638	115	30	26	.263
Chicago	275	627	94	20	23	.252
Philadelphia	375	660	119	22	39	.248
Washington	273	616	90	39	13	.244

CLUB FIELDING

	G.	PO.	A.	E.	DP.	Pct.
Philadelphia	80	2131	896	44	90	.986
Cleveland	73	2000	885	53	79	.982
New York	76	2042	790	56	87	.981
Boston	75	1991	900	62	70	.979
Detroit	77	1967	826	72	74	.975
Washington	77	2045	844	77	78	.974
Chicago	75	1925	914	80	85	.973
St. Louis	73	1930	808	81	85	.971

Triple plays—Philadelphia, Cleveland.

INDIVIDUAL BATTING

	AB.	R.	H.	Hr.	Rbi.	Pct.
Williams, Bos	263	66	102	16	72	.388
Scar'ugh, Wash	21	4	8	0	2	.381
Anderson, St. L.	35	4	13	1	6	.371
Boudreau, Cleve	273	55	98	8	54	.359
Peck, Cleve	17	3	6	0	3	.353
Batts, Boston	61	7	21	0	16	.344
Kell, Detroit	219	30	73	1	26	.333
Zarilla, St. Louis	250	36	83	2	33	.332
Brown, N. Y.	197	26	63	2	23	.325
Evers, Detroit	284	41	92	6	57	.324
McBride, Wash	99	10	32	1	15	.323
Goodman, Bos	166	25	53	0	10	.319
Edwards, Cleve	116	24	37	2	14	.319
Keller, N. Y.	114	21	36	3	16	.316
Valo, Phila	165	38	52	2	22	.315
Majeski, Phila	294	47	92	8	55	.313
McCosky, Phila	253	46	79	0	24	.312
Wakefield, Det	148	23	46	5	25	.311
Lemon, Cleve	58	10	18	3	10	.310
Wertz, Detroit	175	19	54	4	40	.309
Mitchell, Cleve	232	27	71	2	26	.306
Hodgin, Chicago	59	5	18	0	8	.305
Appling, Chicago	211	29	64	0	22	.303
DiMaggio, N. Y.	298	53	90	19	74	.302
Priddy, St. Louis	252	45	76	2	27	.302
Stephens, Boston	311	51	93	17	76	.299
Tipton, Cleve	67	8	20	1	9	.299
Mullin, Detroit	239	49	71	12	34	.298
Dillinger, St. L.	297	48	88	1	15	.296
Lindell, N. Y.	219	40	64	12	37	.292
Niarhos, N. Y.	76	13	22	0	4	.289
Philley, Chicago	278	32	80	4	23	.288
Robinson, Cleve	243	34	70	10	49	.288
Doby, Cleve	156	28	45	6	22	.288
Campbell, Detroit	59	8	17	1	10	.288
Scheib, Phila	52	6	15	1	11	.288
Tebbetts, Boston	213	22	61	2	28	.286
Christman, Wash	154	13	44	1	22	.286
Keltner, Cleve	258	41	73	20	57	.283
Johnson, N. Y.	278	31	78	6	36	.281
Robinson, Chi	165	25	46	2	19	.281
Stirnweiss, N. Y.	205	37	57	2	11	.278
Lupien, Chicago	278	33	77	2	41	.277
Pesky, Boston	253	56	70	3	25	.277
Platt, St. L.	279	34	77	5	50	.276
Tucker, Cleve	145	32	40	0	8	.276
Moss, St. Louis	127	11	35	8	17	.276
Outlaw, Detroit	73	10	20	0	9	.274
Gil'water, Wash	129	13	35	2	17	.271
Doerr, Boston	285	51	77	16	56	.270
Moses, Boston	78	10	21	0	9	.269
McQuinn, N. Y.	209	23	56	9	29	.268
Wright, Chicago	274	34	73	3	36	.267
Evans, Wash	123	7	33	0	11	.268
Berra, N. Y.	217	29	58	8	46	.267
Dente, St. L.	158	13	42	0	15	.266
Clark, Cleve	94	13	25	3	14	.266
Franks, Phila	64	9	17	1	10	.266
DiMaggio, Bos	306	58	81	5	30	.265
Michaels, Chi	224	21	59	2	32	.263
Lehner, St. L.	141	10	37	2	27	.262
Joost, Phila	304	59	79	12	38	.260
Vernon, Wash	289	40	75	1	24	.260
Gordon, Cleve	250	41	65	17	65	.260
Berardino, Cleve	81	11	21	1	6	.259
Kolloway, Chi	241	36	62	1	16	.257
Coleman, St.L.-Ph.	171	24	44	0	20	.257
Henrich, N. Y.	267	50	68	9	41	.255
Vico, Detroit	243	36	62	4	18	.255
Lake, Detroit	111	30	28	1	10	.252
Layden, St. L.	104	11	26	0	4	.250
Stevens, St. L.	242	26	61	1	21	.250
Fain, Phila	266	41	66	3	42	.248
Chapman, Phila	206	27	51	6	29	.248
Kozar, Wash	283	26	70	1	24	.247
Berry, Detroit	154	27	38	0	8	.247
Early, Wash	135	12	33	0	13	.244
Lipon, Detroit	164	22	40	2	13	.244
Stewart, N.Y.-Wa.	160	25	39	2	23	.244
Mayo, Detroit	231	23	56	2	29	.242
Judnich, Cleve	116	19	28	1	15	.241
Weigel, Chi	79	3	19	0	11	.241
Wooten, Wash	121	14	29	1	8	.240
Coan, Wash	285	37	68	4	28	.239
Yost, Wash	300	37	71	0	25	.237
Rizzuto, N. Y.	188	29	44	3	17	.234
Kennedy, Chi.-Cl.	152	8	35	0	14	.230
Suder, Phila	267	34	60	4	32	.225
Seerey, Cl.-Chi	160	21	36	7	29	.225
Swift, Detroit	146	13	32	3	14	.219
Souchock, N. Y.	87	8	19	3	11	.218
Partee, St. L.	138	5	30	0	12	.217
Rosar, Phila	171	19	37	2	22	.216
Mele, Boston	121	16	26	1	9	.215
Guerra, Phila	52	3	11	0	9	.212
Spence, Boston	182	28	38	6	27	.209
Mapes, N. Y.	43	7	9	0	6	.209
Robertson, Wash	43	2	9	0	4	.209
Wynn, Wash	68	6	14	0	10	.206
Sullivan, Wash	116	15	23	0	12	.198

PITCHING
(Three Decisions or More)

	IP.	H.	BB.	SO.	W.	L.	Pct.
Klieman, Cleve	43	25	27	7	3	0	1.000
Fowler, Phila	87	90	43	22	8	1	.889
Harris, Phila	44	37	16	12	4	1	.800
Savage, Phila	52	54	21	18	4	1	.800
Kramer, Bos	108	123	30	35	10	3	.769
Reynolds, N. Y.	123	123	62	46	10	3	.769
Raschi, N. Y.	103	93	37	55	10	3	.769
Ferriss, Boston	65	64	37	21	5	2	.714
Embree, N. Y.	63	65	21	18	5	2	.714
Muncrief, Cleve	49	45	18	19	5	2	.714
Bearden, Cleve	90	76	43	34	7	3	.700
Newhouser, Det	151	133	52	82	13	6	.684
Johnson, Bos	46	41	24	21	4	2	.667
Gromek, Cleve	57	53	22	22	2	1	.667
Hiller, N. Y.	33	28	12	17	2	1	.667
Black, Cleve	31	37	24	5	2	1	.667
Lemon, Cleve	159	111	59	83	13	7	.650
Scheib, Phila	113	123	48	21	7	4	.636
Dobson, Boston	132	123	46	67	10	6	.625
Lopat, N. Y.	110	114	34	37	7	5	.583
Coleman, Phila	124	132	48	49	8	6	.571
Brissie, Phila	110	106	52	78	8	6	.571
H'rist, Chi.-Wa.	51	45	25	21	4	3	.571
Hutchinson, Det.	105	89	20	46	5	4	.556
Trucks, Detroit	100	113	36	63	6	5	.545
Biscan, St. Louis	65	76	46	31	6	5	.545
Trout, Detroit	120	127	54	59	9	9	.500
Marchildon, Phil.	112	109	68	30	6	6	.500
Masterson, Wash.	112	109	68	30	6	6	.500
Scar'ough, Wash.	72	68	27	35	5	5	.500
Widmar, St. L.	43	40	27	14	2	2	.500
Drews, N. Y.	36	32	27	10	2	2	.500
Feller, Cleve	152	121	64	84	9	10	.474
Sanford, St. L.	121	126	53	43	7	8	.467
Parnell, Bos	93	90	30	32	4	5	.444
Zoldak, St.L.Cle.	83	90	29	15	4	5	.444
Wynn, Wash	110	116	46	25	7	9	.438
Page, N. Y.	53	41	40	35	3	4	.429
Kinder, Boston	61	60	24	17	3	4	.429
Wight, Chi	106	101	62	30	5	7	.417
Haynes, Chi	96	105	39	29	4	8	.385
Haefner, Wash.	104	103	39	29	4	8	.333
Fannin, St. L.	99	95	44	48	4	8	.333
[illegible]	[illegible]	[illegible]	[illegible]	[illegible]	[illegible]	[illegible]	[illegible]

National League

Records below include day games played July 15.

CLUB BATTING

	R.	H.	2B.	3B.	HR.	Pct.
Boston	407	738	136	21	52	.274
Chicago	297	707	112	26	41	.263
Philadelphia	303	693	120	20	35	.263
Brooklyn	358	663	130	21	42	.263
Pittsburgh	348	684	101	27	57	.261
St. Louis	354	673	103	23	52	.261
Cincinnati	345	682	112	23	65	.257
New York	409	670	120	24	92	.256

CLUB FIELDING

	G.	PO.	A.	E.	DP.	Pct.
St. Louis	76	1960	812	60	60	.979
Pittsburgh	77	2032	868	76	60	.975
New York	76	2023	871	78	67	.974
Boston	79	2151	856	83	67	.973
Chicago	78	2089	922	89	70	.971
Cincinnati	77	1949	932	87	79	.970
Brooklyn	73	1911	742	83	53	.970
Philadelphia	78	2073	827	111	69	.963

Triple play—Pittsburgh.

INDIVIDUAL BATTING

	AB.	R.	H.	HR.	RBI.	Pct.
Musial, St. L.	298	66	120	20	64	.403
Lowrey, Phila.	170	66	60	0	27	.353
Ashburn, Phila.	302	38	106	1	26	.351
Pafko, Chicago	266	46	93	13	50	.350
Haas, Phila.	168	25	57	2	15	.339
Borowy, Chicago	21	4	7	0	0	.333
Holmes, Boston	273	44	89	5	35	.326
Dark, Boston	220	36	71	2	23	.323
Stanky, Boston	231	47	74	2	27	.320
Adams, Cincinnati	94	14	30	1	10	.319
Gordon, New York	241	53	76	18	53	.315
M. M'C'm'k, Bos.	115	16	36	0	18	.313
Heath, Boston	199	33	62	8	33	.312
Lang, St. Louis	146	15	45	1	14	.308
Gustine, Pitts.	303	62	93	7	29	.307
Corbitt, Cinn.	127	16	39	0	14	.307
Furillo, Bklyn.	243	41	74	4	34	.305
Hermanski, Chi.	131	18	40	3	17	.305
Waitkus, Chicago	319	53	97	2	21	.304
Reese, Brooklyn	262	48	79	2	23	.302
Blatnik, Phila.	199	31	60	2	24	.302
Kiner, Pittsburgh	274	62	82	24	65	.299
Scheffing, Chi.	164	13	49	3	24	.299
Layton, N. Y.	57	7	17	2	11	.298
Ennis, Phila.	286	39	85	12	50	.297
Wyrostek, Cinn.	280	46	83	11	38	.297
Westlake, Pitts.	209	45	62	10	31	.297
Galan, Cincinnati	64	16	19	2	13	.297
Robinson, Bklyn.	244	42	72	4	39	.295
Slaughter, St. L.	280	47	82	7	47	.293
Marshall, N. Y.	280	47	81	11	48	.289
Litwhiler, Bos.-C.	184	26	53	7	27	.288
Schoend'st, St. L.	234	37	67	3	24	.286
Mize, New York	275	57	78	19	64	.284
FitzGerald, Pitts.	148	12	42	0	20	.284
Jeffcoat, Chicago	311	33	88	3	32	.283
Baumholtz, Cin.	167	28	49	2	14	.293
Thomson, N. Y.	241	47	68	10	37	.282
Elliott, Boston	273	52	76	10	50	.278
Edwards, Brooklyn	137	22	38	5	30	.277
Salkeld, Boston	112	17	31	6	17	.277
Sauer, Cincinnati	291	55	80	24	64	.275
Hopp, Pittsburgh	224	32	61	1	19	.272
Russell, Boston	296	44	80	9	53	.270
Lockman, N. Y.	296	57	80	10	37	.270
Sisler, Phila.	278	41	75	9	41	.270
Rigney, New York	256	41	69	7	26	.270
Kluszewski, Cin.	149	20	40	5	26	.268
Jones, St. Louis	292	32	78	7	54	.267
Torgeson, Boston	253	51	67	6	43	.265
Miller, Phila.	250	26	66	6	43	.264
Walker, Pitts.	163	15	43	0	15	.264
Whitman, Bklyn.	144	18	38	0	17	.264
Nicholson, Chi.	247	34	65	11	37	.263
Hodges, Bklyn.	180	21	47	7	33	.261
Conway, N. Y.	46	7	12	1	3	.261
Rackley, Bklyn.	77	11	20	0	3	.260
Schenz, Chicago	276	32	71	0	8	.257
Cooper, New York	109	18	28	8	27	.257
Cox, Brooklyn	125	23	32	2	8	.256
Rojek, Pittsburgh	316	35	80	2	9	.256
Murtaugh, Pitts.	245	23	62	0	32	.253
Padgett, Phila.	60	2	15	0	6	.250
Conatser, Boston	52	6	13	0	5	.250
Medwick, St. L.	16	0	4	0	2	.250
Marion, St. Louis	273	32	68	3	23	.249
Hatton, Cinn.	230	34	57	7	33	.248
Hamner, Phila.	157	14	39	0	18	.248
Kluttz, Pitts.	121	12	30	2	9	.248
Cavaretta, Chi.	114	9	28	2	15	.246
Maddern, Chicago	102	8	25	3	18	.245
Young, Cinn.	123	9	30	1	11	.244
Kerr, New York	270	19	65	0	27	.241
Lamanno, Cinn.	197	18	47	0	13	.239
Masi, Boston	181	19	43	2	19	.238
Caballero, Phila.	130	15	31	0	5	.238
Vaughan, Bklyn.	101	17	24	3	18	.238
Walker, Chicago	84	4	20	0	3	.238
Walker, Phila.	141	14	33	1	8	.234
Sain, Boston	60	5	14	0	9	.233
Stevens, Pitts.	241	29	56	4	41	.232
Verban, Phila.	169	13	39	0	11	.231
Ryan, Boston	61	8	14	0	5	.230
Livingston, N. Y.	83	9	19	2	10	.229
McCarthy, N. Y.	35	4	8	1	4	.229
Stallcup, Cinn.	296	24	67	1	31	.226
Moore, St. Louis	106	15	25	1	7	.226
Mauch, Bkl.-Chi.	93	12	21	1	6	.226
Lohrke, New York	117	14	26	2	15	.222
Reiser, Brooklyn	147	17	32	1	10	.218
Miksis, Brooklyn	147	17	32	1	10	.218

PITCHING
(Three Decisions or More)

Pitcher & Club.	IP.	H.	BB.	SO.	W.	L.	Pct.
Shoun, Boston	52	49	16	16	4	0	1.000
Poat, New York	109	97	49	38	9	2	.818
Dobernic, Chi.	43	33	22	29	4	1	.800
Hogue, Boston	48	45	14	23	4	1	.800
Brecheen, St. L.	103	83	25	36	9	3	.750
Ostermueller, Pitt.	60	52	18	20	5	2	.714
Bickford, Boston	65	58	29	25	5	2	.714
Gumbert, Cinn.	56	57	24	8	7	3	.700
Sain, Boston	159	141	44	71	12	6	.667
Jansen, N. Y.	142	137	27	75	10	5	.667
Raff'sb'gr, Cin.	74	65	21	27	6	3	.667
Chesnes, Pitts.	30	35	24	19	2	1	.667
Queen, Pitts.	30	35	24	19	2	1	.667
Behrman, Bklyn.	38	30	12	9	2	1	.667
Heusser, Phila.	38	52	14	11	2	1	.667
Riddle, Pitts.	122	108	49	52	9	5	.643
Branca, Bklyn.	139	121	49	82	10	6	.625
Voiselle, Boston	131	133	58	58	10	6	.625
Sewell, Pitts.	51	63	20	22	5	3	.625
Meyer, Chicago	114	93	56	62	9	6	.600
Pollet, St. Louis	85	115	33	35	6	4	.600
Roberts, Phila.	37	36	15	21	3	2	.600
Jones, New York	80	78	46	41	7	5	.583
Hearn, St. Louis	60	61	19	19	4	3	.571
Wehmeier, Cinn.	81	88	39	23	5	4	.556
Donnelly, Phila.	72	63	30	23	5	4	.556
Blackwell, Cin.	92	86	44	72	6	5	.545
Spahn, Boston	125	127	42	52	7	6	.538
V'der Meer, Cin.	112	111	62	45	7	7	.500
Brazle, St. Louis	85	98	28	39	5	5	.500
Hamner, Chicago	56	49	33	30	4	4	.500
Fox, Cincinnati	93	105	31	40	4	4	.500
Koslo, New York	72	70	25	26	4	4	.500
Ramsdell, Bklyn.	50	46	39	31	4	4	.500
Roe, Brooklyn	84	80	19	38	4	4	.500
Higbe, Pittsburgh	89	76	46	48	4	4	.500
Wilks, St. Louis	54	36	19	31	3	3	.500
Staley, St. Louis	29	28	11	12	3	3	.500
Nahem, Phila.	37	43	35	21	2	2	.500
Schmitz, Chicago	131	99	50	72	8	9	.471
Leonard, Phila.	119	108	31	49	7	8	.467
Dickson, St. L.	112	132	40	51	6	7	.462
Hatten, Bklyn.	87	109	50	26	5	6	.455
Barney, Bklyn.	82	64	47	42	4	5	.444
Rowe, Phila.	73	92	16	24	4	5	.444
Dubiel, Phila.	80	72	29	15	4	5	.444
Palica, Brooklyn	58	53	31	26	3	4	.429
Heintzleman, Phil.	37	52	24	24	3	4	.429
Hartung, N. Y.	87	80	51	19	4	6	.400
[illegible]	[illegible]	[illegible]	[illegible]	[illegible]	[illegible]	[illegible]	[illegible]

With 223 Score

N. C. Golfers Win Publinx Team Title

Atlanta, July 17 (AP).—A filling station operator and two auto parts salesman from North Carolina captured the team championship of the twenty-third national public links tournament today with a score of 223.

The winners of the Warren G. Harding trophy are Aubrey D. Turrentine of Durham, Clarence Alexander and Avery Beck of Raleigh.

Their nearest rival over the water-logged and slow playing North Fulton Park Course was a Pittsburgh, Pa., team, which turned in a card of 227.

None of the Nation's club swingers from the public links could crack the North Fulton par of 71. The low man was Harold Saunders, a power driver with a Denver, Colo., team, who hammered out an 18-hole 72 over the 6762-yard course.

The Denver team was down the line among the finishers—in a two-way tie for eighth place—with a total count of 234. Knotted with it was Spokane, Wash., and Los Angeles, Calif.

The team championship was over 18 holes of stroke play. The players' scores were added to get the team total.

Alexander, who carded the best round for the winning team, is 21 years old and an automobile tire salesman. He is former caddy on the municipal courses of Raleigh and has been playing golf only four years.

Turrentine, a motor parts salesman, is the most unorthodox player in this year's public links. He plays with a cross-handed grip, putts left handed and drives and chips right handed. He supplied the gallery with a laugh on nearly every shot by lifting and tossing his left foot high into the air.

Beck, a 32-year-old filling station service man, was a finalist in last year's public links tournament in Minneapolis. He lost to Champion Wilfred Crossley, then of Atlanta, but now of Brooklyn, N. Y. Crossley begins match play with the rest of the field Monday.

Next to Pittsburgh in team standing was Atlanta, the defending team champion, with an aggregate score of 228. The other team scores ranged from 230 for Buffalo, N. Y., and Tacoma, Wash., to Detroit's high of 260.

Patrick V. Martino of Washington who played with the Baltimore team, withdrew after nine holes of team play. The only Baltimore team member to finish was Edward Finnessy who shot 43, 38—81.

Hursey, Bell Box July 26

Washington's Smuggy Hursey will make another comeback attempt Monday, July 26, when he meets Tommy Bell in a scheduled 10-round bout at Griffith Stadium.

Bell is the Youngstown, Ohio, welterweight who ended Hursey's win streak at 13 last September at the ball park. Since then Hursey has lost decisions to Sonny Horne, Harold Green and Anton Raadik. He defeated Cecil Hudson here recently.

Hursey's handler, Larry Amadee, says the Washington battler learned enough from his last test with Bell to know how to lick him. Bell floored Hursey but Amadee blames it on Hursey's relative lack of experience.

Hamner Paces Phils' 11-10 Win

St. Louis, July 17 (AP).—The bats of Granville Hamner and his teammates proved to be good for one run more than the bats of Stan Musial and his mates today as the Philadelphia Phils nosed out the St. Louis Cardinals, 11 to 10.

Hamner used two doubles and a single to drive in seven of the Phillies although he didn't score himself, while Musial collected his homers all on one trip, lining a home run onto the right field pavilion roof in the second inning with the bases full.

Del Ennis also pounded out two doubles, batting in three runs in the 11-hit attack on five Redbird pitchers. Those same pitchers gave up nine free passes to first base, which were largely responsible for the Philadelphia victory.

The Phils took the lead in the first, went behind on Nippy Jones' fourth inning circuit blow, then scored their final runs in the top of the sixth. The victory was the second against the Redbirds in their three-game series here and was the first for acting Manager Allen (Dusty) Cooke who took charge of the team yesterday.

Ph'elphia	AB	H	O	A	St. Louis	AB	H	O	A
Ashburn,cf	5	0	5	0	S'dienst,2b	1	1	0	3
Haas,3b	5	1	0	3	LaPointe,2b	3	2	2	4
Blatnik,lf	4	2	0	0	Marion,ss	3	1	3	3
Ennis,rf	4	2	2	0	Musial,cf,rf	5	2	1	0
Sisler,1b	3	1	10	0	Slaughter,lf	5	2	2	0
Miller,ss	4	2	3	2	Northey,rf	1	0	0	0
Hamner,2b	5	3	3	8	aMedwick	1	0	0	0
Seminick,c	2	0	4	0	Dusak,cf	2	2	0	1
Donnelly,p	2	0	0	0	Kurowski,3b	3	1	1	1
Heintz'n,p	2	0	0	0	Jones,1b	5	2	12	0
Dubiel,p	1	0	0	1	Baker,c	4	1	5	0
					bHearn	0	0	0	0
Totals	37	11	27	14	Rice,c	1	1	1	0
					dDickson	0	0	0	0
					Brazle,p	0	0	0	0
					Burkhart,p	0	0	0	0
					Staley,p	3	0	0	1
					Pollet,p	0	0	0	0
					cLang	1	0	0	0
					Wilks,p	0	0	0	0
					eMoore	1	0	0	0
					Totals	39	15	27	13

aFlied out for Northey in second.
bRan for Baker in seventh.
cGrounded out for Pollet in seventh.
dRan for Rice in ninth.
eHit into double play for Wilks in ninth.

Philadelphia	340 004 000—11
St. Louis	151 100 200—10

Runs—Ashburn, Haas, Blatnik (3), Ennis (3), Sisler (3), Schoendienst (2), LaPointe, Marion, Musial, Dusak, Kurowski (2), Jones (2). Error—Miller. Runs batted in—Sisler, Hamner (7), Slaughter (2), Ennis (3), Baker (2), Musial (4), Jones, LaPointe. Two-base hits—Sisler, Ennis (2), Hamner (2), Slaughter, Baker. Home runs—Musial, Jones. Sacrifice—Dusak. Double plays—Hamner to Sisler (2), Hamner to Miller to Sisler. Left on bases—Philadelphia, 8; St. Louis, 10. Base on balls—Donnelly, 3; Heintzelman, 3; Brazle, 3; Burkhart, 3; Staley, 2; Pollet, 1; Dubiel, 1. Strikeouts—Donnelly, 1; Heintzelman, 1; Burkhart, 2; Staley, 2; Pollet, 1; Wilks, 1. Hits—Donnelly, 5 in 1⅔; Heintzelman, 6 in 4⅓; Dubiel, 4 in 2⅔; Brazle, 2 in ⅔; Burkhart, 3 in 1; Staley, 5 in 3⅔; Pollet, 0 in 1⅓; Wilks, 1 in 2. Wild pitch—Heintzelman.

Legion League Title May Be Settled Today

The Cisse Saxon Post will meet Brandywine today in a doubleheader that may determine the southern Maryland championship in the American Legion Junior Baseball Tournament. A third game, if necessary, will be played at a later date at Brandywine.

The winner in this series will then go to Baltimore to compete for the eastern Maryland championship. If victorious there, they will compete for the State title, the area championship, and then they will compete in the national playoff series.

The first game of the twin bill gets under way at 1:30 p. m. on the Bullis Prep School Field.

Marx Jewelers, first-half winners in the National City Junior League, will be out to repeat that feat. They get their first try when they face Costello Post on the East Ellipse in a 5:30 game Monday. The Jewelers, last year's national champions, have some of the best high school talent in the city, including Sal DeGiorgi, Eastern catcher; Ed Klaxton, Georgetown Prep first sacker, and Benny Duvall, Coolidge pitcher.

Junior Golf Set Wednesday

Seven Washington entrants for the first Junior Amateur Golf Championship sponsored by the USGA will be picked from 29 young golf stars in the qualifying trials Wednesday at Columbia Country Club.

Pairings and starting times:

10:00—Harry McMachen and Charles B. Warden; 10:05—Pat W. Browne, jr. and Bradley H. Burrows, jr.; 10:10—William I. Buppert and George Huguely; 10:15—Alfred Hobelmann and Charles P. Janssen; 10:20—John Shilling and Robert P. Redick; 10:25—John O. Eisinger and John J. Mawhinney.

10:30—Erric Olay and Yelverton Cowherd, jr.; 10:35—Eugene E. Wolfe and Robert McKinley; 10:40—Hugh McLaughlin and Edward A. Burman; 10:45—Richard S. Foster and Billy D. Wolfe; 10:50—Charles Beach and Dennis Bolster; 10:55—Stanley G. Mouser and Robert V. Wolfe; 11:00—Francis K. Price and John F. Furey; 11:05—Lee Edwards, William R. Ball and Donald Kurth.

DOUBLE HEADER TODAY
WASHINGTON vs. CLEVELAND
1:30 P.M.
GRIFFITH STADIUM

COMPLETE Ford SERVICE
PAINTING
We use only highest quality materials and equipment. This produces a beautiful and lasting "new car" finish.
Our prices are always competitive.
WORK GUARANTEED
Experienced Mechanics Rendering IMMEDIATE SERVICE
Large Stock of Parts for All Models.
Ford
BODY-FENDER and any MECHANICAL WORK
RECONDITIONED & NEW MOTORS
SCIENTIFIC EQUIPMENT FOR WHEEL BALANCING & MOTOR TUNING
Budget Plan, Of Course
NORTHEAST MOTOR CO., Inc.
Across From "Sears"
920 Bladensburg Rd. N.E.
AT. 0200

EXPERT AUTO SERVICE
Appointments Unnecessary
PROMPT SERVICE
Factory Trained Mechanics
- New Motors
- Block Assemblies
- Motors Tuned & Reconditioned
- Front End Alignment & Repairs
- Wheel Balancing
- Transmission Rebuilding
- Clutch Overhauling
- Complete Brake Service
- D. C. Inspection Service
FULLY EQUIPPED BODY AND PAINT SHOP
USE OUR BUDGET PLAN
12 MONTHS TO PAY
McMahon Chevrolet
1238-46 Upshur St. N.W.
GE. 0100

Put One Right Here

"Put one right here," says General Tire's Vice-President L. A. McQueen, risking a finger to point out where he wants pretty Joan Elgin to put the last of the 301 nails that have been driven into a tire equipped with the new General Puncture-Sealing tube.

A. W. Phillips, General Manager of Manufacturing, looks on with complete confidence in the performance of both Miss Elgin and the tube. Both performed perfectly.

The new General Puncture-Sealing Tube which refuses to go flat from punctures encountered while driving is now on sale at Croker General Tire Co., 14th and Que Sts. N.W., telephone DUpont 3500.

SPEEDY— By Lustine-Nicholson

SUPER CHEVROLET SERVICE
LUSTINE NICHOLSON MOTOR Co., Inc.
"Everything that's best for your car"
AUTHORIZED SALES and SERVICE • CHEVROLET • OLDSMOBILE
OLDSMOBILE SERVICE
5600 BALTO AVE. • HYATTSVILLE, MD. • Phone WARFIELD 7200

Natchez, Wisenheimer Win at 'Graw Before 15,000

To Seat 32,000
Work Starts On Terps' New Stadium

WORK HAS ALREADY started on the new Maryland football stadium. The one-million-dollar plant, which will seat 32,235, will be ready for the opening of the 1949 football season, University President H. C. Byrd said yesterday . . . Ground was broken several weeks ago and actual construction will be started next month . . . It's located on the Terp campus, only five blocks off the Baltimore highway . . . There will be parking space for almost 10,000 cars , , , It's a horseshoe in design, somewhat similar to North Carolina's Kenan Stadium. In keeping with other buildings on the campus, the stadium will be of colonial design, constructed of concrete, red brick and white columns . . . If traffic demands it the plant will be double-decked and its seating capacity increased to 55,000.

ADVANCE SALE for the Variety Club's Ezzard Charles-Jimmy Bivins fight August 2 is brisk . . . Bob Feerick didn't get the job as coach of the San Jose, Calif., pro basketball club and will be with the Caps again this year. Expects to move his family to Washington next month . . . Jack Tingle, reserve Cap forward who sparked the locals to three of their last four victories, is on the block . . . Jerry Priddy is batting .645 against the Nats in St. Louis and loves it . . . Jake La Motta, who can't get a fight in New York because he doesn't have a manager, wants to fight in Washington again. Promoters here would love to use him, but if they did the Managers Guild would probably boycott the local promoters.

JAKE EARLY says Tom Ferrick is the best relief pitcher he's ever seen . . . Nat Rookie Jay Difani is playing third base for Jersey City and hitting well . . .The Caps may offer Junior Wooten a basketball contract. He's a whiz . . . Frank Cronin, assistant boxing coach and head golf man at Maryland, operates a driving range in College Park during the summer . . . Evil-Eye Finkel, visiting here recently, revealed he's been offered a job to hex the English Channel for a young American who will try to swim it this summer. He turned it down, saying his stare doesn't work under water . . . Umpire John Stevens of the American League spends the winters refereeing basketball games in the Basketball Association of America.

—MORRIS SIEGEL.

Jeffords' Star Sets Track Mark

Havre de Grace, Md., July 17.—Carrying top weight of 120 pounds and winning with speed in reserve, Mrs. Walter M. Jeffords' Natchez set a track record to take the $15,000 added Havre de Grace Handicap today.

Before a final day crowd of 15,000, the largest of the meeting, the son of Jamestown coasted into the wire three lengths in advance of Bayard Sharp's Tide Rips. A length and a half further back came S. Myron Newmeyer's Turbine to be third in the field of five.

Natchez, who spent part of last year chasing Stymie, was clocked in 1:49 2-5 knocking a fifth of a second off the mark for the track and the handicap held by Turbine. The Jeffords' star was the favorite throughout the betting and returned a $3.80 mutuel. Jockey Don Padgett was aboard the sturdy 5-year-old

Tide Rips Second

Natchez was in front directly after the start and from that point to the end, held sway. Shivaree and Turbine raced as a team behind the pacemaker going into the backstretch where Shivaree weakened.

Turbine made several attempts to get to the leader, but Padgett looking back, let out a notch each time. Tide Rips rallied entering the stretch, Padgett noted this and slapped Natchez with his whip.

Tide Rips came on to dispose of Turbine but Natchez was drawing away. At the finish, Padgett was asking Natchez for little in the way of speed and the record time came as somewhat of a surprise to the press box.

Natchez, winner of $62,620 last year, was making his second start of the 1948 campaign and ran up $11,300 in earnings.

Mrs. H. R. Heighe's Wisenheimer, a graduate from the maiden ranks at this meeting, was a driving winner of the $5000 added Havre de Grace Breeders' Stakes. Jockey Lloyd Knapp sent the son of Piping Rock into the finish line a length in front of Alfred G. Vanderbilt's Homing Pigeon, the favorite. A neck farther back came Miss Margie Fischer's Sun Dance to be third.

Saggy Holds Record

Wisenheimer, paying $7.40 in an entry with Combustion, was clocked in .53, a second and a fifth off the track record and world record set here last year by Saggy.

Knapp rated Wisenheimer closest to the pace of Brindisi, placed the young gelding to a drive in the stretch to take command and then kept him going to the end. Homing Pigeon lost ground almost throughout the running and closed gamely. Sun Dance came through on the inside rail in tight quarters and was fighting to get through at the end. Closing fastest of all in the field of eight was Watson Elliott's Queen Chatter.

In addition to earning $3895 for the victory, Wisenheimer brought an additional $300 to Mrs. Heighe who bred the youngster.

Miss Ruth McClenaghan's Sarawak joined Natchez as a track record breaker for the day. The 7-year-old son of Singapore turned in time of 231 3/5 for the mile and a half to clip by two fifths of a second, the mark held by Drumbeat. Apprentice Nick Shuk, riding his second winner of the day, brought Sarawak from far back but had to keep the gelding under a hard drive to the end. Sarawak paid $8.20.

Yanks Win at Lacrosse

Manchester, England, July 17 (AP).—A lacrosse team from Rensselaer Polytechnic Institute of Troy, N. Y., won the second match of its British tour today, defeating Lancashire, English County champion, 11-5.

Mr. Busher Shows Class In Futurity

Chicago, July 17 (AP).—The undefeated Mr. Busher today proved to the satisfaction of 25,455 racegoers at Arlington Park that he is the wonder horse of the Nation's flashiest 2-year-olds.

The chestnut son of War Admiral and a full brother to the famed Busher, champion racing mare of 1945, drove to a length and a quarter victory in the $77,625 Arlington Futurity.

Mr. Busher, ridden by Jockey Ferril Zufelt, overhauled Olympia and Provocative in the stretch drive and snatched the victory. Olympia, coupled with Ocean Drive, is owned by Fred W. Hooper, Montgomery, Ala., while Mrs. Emil Denemark, Chicago, entered Provocative and On the Eye.

Olympia, ridden by Willie Garner, saved second place from Provocative by three-quarters of a length. The other Hooper racer, Ocean Drive, was fourth. The victory was notable for Mr. Busher, for he had to beat 15 of the finest young sprinters the Futurity ever had attracted. It was his third triumph in three starts. He covered the 6 furlongs in 1:11.

Laurel Harness Race Results

1—Mile trot; $400; 2-yr.-olds up; 28 cond.
Spencer De (Brenneman) 15.20 8.40 4.00
Gloria Abbey (A. Myer) 11.00 5.60
Pack Up (Robinson) 3.00
Buddy Boy, Prince Berry, Midnight Sun, Caryl Chimes, Seattle Girl, Hollyrood Carol, May Estes finished in that order. Time, 2:15.

2—1 mi.; $400; 3-year-olds up; 28 cond.
Ronald Cangle (Britt) 8.20 3.80 2.80
Symbal The Great (Myer) 3.60 2.60
Robert Beatty (Walters) 3.20
Adam C, Lyncia, Smoky Cinders, Calumet Miss, Billy Advance, Finished in that order. Time, 2:12½.

DAILY DOUBLE PAID, $31.

3—Mile trot; $500; 2-yr.-olds up; 24 cond.
Dr. Richards (W. Myer) 10.40 4.60 3.00
Crestlawn Mc (Riddick) 3.60 2.60
Renaldo (Kephart) 3.00
Guy McElvin, Garry, Reynolds Dall, Peacemaker finished in that order. Time, 2:12⅗.

4—4½; $400; pace; 2-year-olds up.
Honeysuckle (H.Fry) 7.20 4.20 3.00
Miss Mayme (J.Britt) 13.80 5.60
Peterkin Spencer (E.Kelly) 3.20
Bert Oakie, Lonax, Calumet Evvia, Iri Abbe finished in that order, time, 1:10⅘.

5—¾; $500; 2-year-olds up; 24 conditioned.
Real Gay (Hubbard) 24.40 15.80 10.20
Dade (Kelly) 13.20 7.00
Colonel Bars (Davis) 6.00
Chief Modoc, Paris, Royal Adam, Bendome, Miss Ginger Guy finished in that order. Time, 1:38⅘.

6—1 mi.; $600; 2-year-old
†Follow Dillon (Lewis) 8.00 4.40 3.40
Dispatch (Hubbard)
Silver Keppie (Myer) 3.40
Little Me, Trace, Guam, †Johnny Brew, Silver Peg, Tony Henley finished in that order. Time, 2:16.
†Mears entry.

7—1 mi.; $1200; 3-year-olds up; 14 cond.
Peter O'Day (Brenneman) 5.20 3.20 2.80
Uplawn (Mears) 3.80 2.80
Seattle Dean (Holmes) 3.80
David Spencer, Kerr Scott, Belina Hanover finished in that order. Time, 2:07.

8—Mile pace; $600; 3-year-olds up.
Bobby Bonington (Hubbard) 11.80 5.80 3.40
Allie Up (Lewis) 8.60 4.20
Alda Hanover (Stout) 2.60
Bob Watts, Benny Grant, Gallanidale finished in that order. Time, 2:12.

Arlington Park

1—¾; $2500; 3-year-olds; claiming.
Cathie Jean, 110 (Baird) 46.00 17.00 9.80
Dewey H., 112 (Swain) 9.60 6.40
Richaveo, 115 (Brooks) 5.00
Tetra Rose, Phastaris, Marylike, Mud Guard, Rousing Night, Lotoftown also ran.

2—⅞; $3000; 3-year-olds up; claiming.
Gams, 111 (Jemas) 18.20 8.20 5.60
Corona Corona, 116 (Brooks) 5.60 4.00
Navy Cross, 113 (Scurlock) 8.60
Duckberry, Antigone, Dobbin, Porterfield, Princess Rena, One Atom, Poignancy, Jay Porst and Whiteford Tet also ran.

DAILY DOUBLE PAID $467.

3—¾; $4000; allowances; 4-year-olds up.
Plumper, 115 (Batcheller) 6.80 4.20 3.20
Bullish, 117 (Parnell) 5.00 3.80
Padlock, 114 (Baird) 4.40
Hollyman, Preoccupy and Tidy Sum also ran.

4—5½; $3500; allowances; 2-year-olds.
Mr. Jay, 112 (Brooks) 9.40 5.60 2.60
Model Cadet, 120 (Arcaro) 7.20 2.80
†Silek Pigeon, 117 (Parnell) 2.20
†Martin Whelan, Charm Prince, Daddy Joe, Grand Barter, Old Rockport and Bonrilla also ran. Time, 1:05⅕.
†Cudahy and Denemark entry.

5—¾; $4000; allowances; 3-year olds.
Countess In, 111 (Robertson) 19.60 7.00 4.60
Hypostyle, 114 (Norman) 4.20 3.60
Gee Whizz, 112 (Scurlock) 5.40
Billings, May Reward, Royal Blood, Romanette and Alpharo also ran. Time, 1:11.

6—¾; Futurity; $35,000 added; 2-yr-olds.
Mr. Busher, 122 (Zufelt) 8.40 5.00 3.40
‡Olympia, 122 (Garner) 3.60 2.80
†Provocative, 122 (Parnell) 3.80
‡Ocean Drive, †On the Eye, Johns Joy, §Ennobled, Algasir, ¶All For Free, §Emulate, Ky Colonel, ¶Ol Skipper, ¶Whirling Dough, Anthracite, Commoder Lea, Admiral Lea also ran. Time, 1:11.
†Mrs. E. Denemark entry.
‡F. W. Hooper entry.
§W. G. Helis entry.
¶John Marsch entry.

7—1¾; $3000; 4-year-olds up; claiming.
Leonidas, 112 (Chestnut) 26.80 10.40 7.00
Valdina Vicar, 105 (Batcheller) 9.60 5.20
Leonard G., 112 (Robertson) 12.60
Right Happy, Quibs Bailey, Gay Legend, Not True, Paddygoeasy also ran. Time, 3:03⅗. (new track record).

8—1 1/16; $3000; allowances; 3-year-olds up.
In Fraganti, 113 (Skoronski) 18.40 6.20 5.40
Sir Date, 121 (Keene) 4.80 4.60
Kender, 115 (Garner) 15.60
Paula's Star, Copperman, Big Heralder, Aluminio II, Scotland Yard, Valdina Foe, Some Bid, Thunder also ran. Time, 1:45.

Associated Press Photo

HALFBACK TAKES A BRIDE—Bob Forte, halfback of the Green Bay Packers, National Football League, escorts his bride, the former Geraldine Manske, down the steps of St. Josephat's Basilica after their wedding yesterday in Milwaukee. Offering rice and encouragement are (left to right), teammates Ted Fritsch, fullback; Irv Comp, quarterback; Ken Keuper, halfback, and Ed Neal, tackle. Forte is one of the league's better defensive players

Unification, at Last

The Marines Have Landed (and so Have Army, Navy and Air Force) on Flying Clouds

By Frank Wagner
Post Reporter

UNIFICATION OF the armed forces is progressing well enough at the Anacostia Naval Air Staton to please even its most diehard opponents.

Chief Aerographer's Mate Henry A. "Red" Boucher has organized a baseball team which includes 17 sailors, 5 marines, 1 soldier and 1 Air Force man.

To date the Clouds have achieved an 8-2 won-loss record, have gained a sponsor in the McKee Pontiac Co. and have produced a pitcher so good Nats' farm system director Ossie Bluege wants a look at him.

Marine Staff Sergt. Sid Eide, a 27-year-old native of Bucyrus, N. Dak., is the Cloud flinger with the sought-after right arm. His record of four victories in as many starts for the Clouds rated him an invitation for a tryout from Bluege. In his last 36 innings Eide has walked but two.

Big John Harvath, Aviation Machinist's Mate from Nanticoke, Pa., is the Clouds' strike-out artist. In 14 games this season he has fanned 164, an average of 12 a game.

Harvath has won two games for the Clouds. His other triumphs he gained for the Patuxent Naval Air Station, Solomons in the Maryland League and the Anacostia Naval Air Station.

Navy Lieut. Comdr. John Sparkman of Birmingham, Ala., Aviation Machinist's Mates Fred Simmons of Rochester, N. Y. and Joe Bodecker of Suitland, Md., Seaman Warren Morris of Malden, Mass., and Marine Pfc. Bernie Miller of Illinois comprise the rest of the Cloud's mound staff.

Lee B. Wortman, 32, of Hyattsville, Md., heads the hard-hitting Cloud outfield. Wortman boasts extensive minor league experience including Toronto of the International League. His career with the Maple Leafs was ended by a collision with a light pole which broke his throwing arm.

Other outfielders are Corpl. Rufus Crawford of Campbell, Mo., Marine Staff Sergt. Walter Smith of York, Ala.; Metalsmith Bill Siebert of Springfield, Ill.; Marine Pfc. Leo (Moose) Gage of Detroit; Aviation Machinist's Mate James McCurley of Allentown, Pa., and Aerographer Glen Drummond of Gallatin, Mo.

Norman Leigers, aviation machinist's mate from Richmond, Va., is the Cloud catcher. He now leads the team in batting with .398. Leigers has played American Legion ball and in various service leagues.

Leiger's relief behind the plate is Finis "Jerry" Cooper, Chief Machinist's Mate from Gulfport, Miss. Cooper doubles at first base otherwise and Boucher claims his peppery chatter makes him the team sparkplug.

Other infielders are George Warholak, Navy airman of Clifton, N. J.; Clarence "Corky" Rusbarsky, Aviation Machinist's Mate from Turtle Creek, Pa.; Emil "Shorty" Donoval, Aviation Machinist's Mate from Chicago; Hern Campbell, Photographer from Long Island, N. Y., and Grover "Buck" Hardin of Caroleen, N. C.

Manager Boucher, a 28-year-old carrot-top who lives at 1329 North Pierce st. nw., claims he is "too old to play with these young guys." Boucher was born in Nashua, N. H., but was a three-letterman at Woodrow Wilson High and Western High here. He competed in baseball, football and basketball.

"Never was much good at any of them," Boucher smiled. "Like most coaches, I have to tell 'em to do as I say, not as I do."

Among his coaching triumphs, the redhead lists the boxing team championship of Task Force 58. He coached the U.S.S. Enterprise's team under Capt. Tom Hamilton in 1940. His "Big E" ringman also won the Hawaiian Islands championship in 1944.

Boucher says his biggest ambition now is to see his Flying Clouds whip the much-vaunted Quantico Marines.

"We'll be glad to demonstrate to them the superiority of a Unified Command," Henry grinned.

Laurel Harness

FIRST RACE—6-furlong trot; purse, $400; 2-year-olds up; 26 conditioned.

P.P.	Horse and Driver.	Odds.
1	Billy Miller (Capper)	20-1
2	Ashcroft Hanover (Britt)	2-1
3	Real Cloud (Burton)	6-1
4	Reaping (M. Hubbard)	9-2
5	Ruthful (Oakley)	5-1
6	Norman Hanover (Goodnough)	10-1
7	Harold Hanover (Jones)	12-1
8	Joe Spencer (Lewis)	15-1
9	Priority (Thomas)	8-1
10	Jim (Belote)	10-1
11	Earl's Silent Nite (no driver)	10-1

SECOND RACE—Mile pace; purse, $400; 2-year-olds up; 28 conditioned.

1	Misty Day (Swartz)	10-1
2	Bruno Dewey (Hayes)	15-1
3	Key Volo (Oakley)	4-1
4	Diamond Lee (no driver)	5-2
5	Pepper C. Brooke (no driver)	20-1
6	Charlie Boy (no driver)	20-1
7	Daniel W. Harvester (A. Myer)	8-1
8	Treasure Hanover (no driver)	5-2
9	Candy Jean (McPhillips)	5-1
10	Prim Up (Walters)	7-2
11	Frederic M. (E. Myer)	15-1
12	Holly Chief (R. Garton)	8-1

THIRD RACE—Mile trot; purse, $500; 3-year-olds up; 23 conditioned.

1	Allworthy Gold (Oakley)	20-1
2	Wilson Hanover (Walters)	15-1
3	Lee Glow (Thomas)	20-1
4	Trugation (no driver)	9-2
5	Crestlawn Mc (Riddick)	3-1
6	Flo C. (Cowgill)	5-2

FOURTH RACE—6-furlong trot; purse, $600; 3-year-olds up; 22 conditioned.

1	Mary D. (James)	5-2
2	John Wehrley (Knierim)	8-1
3	Prince's Miss Watts (Browne)	3-1
4	Willer Up (Mears)	10-1
5	Stanley Hanover (Jones)	15-1
6	The Kilo (Robinson)	9-2

FIFTH RACE—6-furlong pace; purse, $600; 3-year-olds up; 20 conditioned.

1	Cadet Hanover (Stout)	3-1
2	Rita Direct (Holmes)	7-2
3	Bill Hart (A. Myer)	15-1
4	Dallas (Bolton)	15-1
5	Donald G. (McPhillips)	7-1
6	Night Bomber (App)	[illegible]
7	Hartley (Goodnough)	[illegible]
8	Pat Song (Riddick)	5-2
9	Bonnie Scotland (W. Myer)	[illegible]
10	Alice Grattan (No driver)	[illegible]
11	Judge Cash (Walters)	[illegible]
12	Lieutenant Kohl (Lewis)	[illegible]

SIXTH RACE—Mile trot; purse, $700; 3-year-olds up; 20 conditioned.

1	Dispatch (M. Hubbard)	9-2
2	Dynamite (Horner)	10-1
3	Chester Hanover (Hanna)	8-5
4	Personality (Walters)	8-1
5	Baron Rosecroft (Eyler)	2-1
6	Little Me (Riddick)	7-2
7	Miggles Hanover (Mears)	5-1

SEVENTH RACE—Mile pace; purse, $1200; the Governor's Pace; 3-year-olds up 18 conditioned.

1	Rebekah (Eyler)	6-1
2	Prisco Hobo (Stout)	5-2
3	Lord Clinton (A. Myer)	9-2
4	In Command (W. Myer)	7-2
5	Bluejacket (M. Hubbard)	3-1
6	Elizabeth Seeley (Stokley)	4-1
7	Anna Hal (Case)	10-1
8	Breeze Hanover (Crockett)	10-1
9	Seattle's Pat (Holmes)	10-1
10	Frisky Day (Strayer)	15-1
11	Gallant Heart (Walters)	10-1
12	Theron Hanover (Robinson)	3-1
13	Joyce Hawk (App)	3-1

EIGHTH RACE—6-furlong pace; purse, $500; 2-year-olds up; 25 conditioned.

1	Protoria (Stokley)	10-1
2	Doc Abbe (Saunders)	7-2
3	Earl's Aubrey (Walters)	6-1
4	Chancellor Dale (Stout)	5-2
5	Santa Guy (Applegate)	9-2
6	Carbon Copy (Crook)	20-1
7	Little Skipper (Wingate)	15-1
8	Princess Alway (Garton)	8-1
9	April Day (A. Myer)	3-1

Official Program Selections for Laurel Raceway
1—Ashcroft Hanover, Harold Hanover, Priority.
2—Diamond Lee, Treasure Hanover, Prim Up.
3—Flo C., Wilson Hanover, Trugation.
4—Mary D., Prince's Miss Watts, The Kilo.
5—Rita Direct, Donald G., Cadet Hanover.
6—CHESTER HANOVER, Baron Rosecroft, Little Me.
7—In Command, Prisco Hobo, Blue Jacket.
8—April Day, Doc Abbe, Chancellor Dale.

Suffolk Downs Results

1—¾; $2500; 4-year-olds up; claiming.
Know How, 116 (Rodriguez) 9.20 3.80 2.80
Sunhelio, 106 (Spinale) 3.00 2.60
Liberty Trite, 108 (Chaffin) 3.00
Wee Laird, Sunshade, Big Party, Light Count, Tigers Gift, Heyorta also ran. Time, 1:12⅘.

2—1 1/16; $2500; 3-year-olds up; claiming.
Celtics, 111 (Rodriguez) .. 28.00 16.60 8.60
Galaxy, 106 (Smithers) 23.00 13.00
Iced Over, 109 (Petrin) 4.60
Angry Cohort, Decision, Baruna, Gene Chance, Link also ran. Time, 1:48.

DAILY DOUBLE PAID $263.80.

3—1 1/16; $2500; 3-year-olds up; allowances.
Coral Way, 97 (Civitelle) ... 10.20 4.80 3.80
Mr. Dumjohn, 117 (Gross) 3.40 2.80
Transatlantic, 98 (Keene) 6.00
Waverly, The Bagel, Fearless, Silver Plate, F. B. Eye, Sangone also ran. Time, 1:47.

4—1 1/16; $3500; 3-year-olds up; allowances.
Lalling, 100 (Spinale) 26.80 7.20 3.80
Hill Of Gold, 112 (Hurst) 12.00 5.20
Devils Luck, 109 (Picou) 3.60
Land N Sea, Lucky Incident, Gay Date and Baguio also ran. Time, 1:46⅕.

5—¾; $3500; allowances; 4-year-olds up.
Ogham, 113 (Fernandez) 4.00 2.60 2.40
Shake, 111 (Picou) 3.60 3.00
Bel Beau, 111 (Viary) 5.00
Salerno, Gay Gunner, Easy Spell and Paper Mill also ran. Time, 1:12.

6—5½; $10,000; stakes; 2-year-olds.
Egretta, 119 (Scoma) 7.20 2.80 2.20
Eternal Flag, 119 (Leblanc) 2.40 2.20
Nasephar, 107 (Hansman) 2.20
Super Girl, Spode and Linden Belle also ran.

7—1-70; $3500; allowances; 3-year-olds up.
Spiteful Sue, 113 (Rodriguez) 8.40 4.00 3.00
Hot Slippers, 109 (Fernandes) 3.20 2.60
Litece, 109 (Schreck) 2.80
Stepping Miss, Broom Ride, Gold Regnant and Miss Banned also ran. Time, 1:44.

8—1 1/16; $2500; 3-year-olds up; allowances.
Aethelred, 114 (Hettinger) .. 17.00 8.40 5.00
Gilded Trump, 100 (Sisto) 22.20 9.80
Segundo Sombra, 120 (Melbert) 4.20
Sea Log, Irish Pennant, San Justo, Castle Over, Ample Reward also ran. Time, 1:47.

Hale of D. C. Big Winner In Regatta

Solomons, Md., July 17 (AP).—Washington and Virginia entrants dominated the opening of the eighth annual Solomons Island regatta today.

The out-of-State racing enthusiasts took all of the nine outboard motorboat events in Solomons Harbor. Old Dominion skippers shone particularly, taking six series.

Bob Rowland of Norfolk and Ike Hale of Washington were the individual standouts, each winning two classes. Rowland won the B and C classes for professionals and Hale took the C and F classes for amateurs.

Hudson Moses of Washington garnered the other first for District of Columbia representatives by sweeping the two racing runabout heats.

Bob Patterson of Richmond took both heats of Class A for amateurs and Jimmy Campbell of Danville took honors among professionals in the same class with a first and a third. Two Richmond pilots accounted for the other two divisions, Harold Curry winning Class B amateur and Croatus Broaddus copping Class F professional.

Inboard motorboat racing and two morning sailing events are on tomorrow's program.

SUMMARIES

Class A (amateur): 1—Bob Patterson, Richmond, Va.; 2—Croatus Broaddus, Richmond, Va. Time, 6:23.6 minutes.

CLASS A (PROFESSIONAL)
First heat: 1—Edward Brodigan, Philadelphia; 2—Jimmy Campbell, Danville, Va.; 3—Joe Schmutz, Merchantville, N. J. Time, 6:10.7.
Second heat: 1—Campbell; 2—Schmutz; 3—John Scheidel, Oreland, Pa. Time, 6:10.7.

CLASS B (AMATEURS)
First heat: 1—Harold Curry, Richmond, Va.; 2—Bob Patterson, Richmond, Va.; 3—Will Farmer (address unavailable). Time, 5:53.1.
Second heat: 1—Curry; 2—Patterson; 3—Farmer. Time, 5:53.3.

CLASS B (PROFESSIONAL)
First heat: 1—Bob Rowland, Norfolk, Va.; 2—Edward Brodigan, Philadelphia; 3—Francis Williams, Eddington, Pa. Time, 5:49.1.
Second heat: 1—Rowland; 2—Wooster, Washington; 3—Joe Schmutz, Merchantville, N. J. Time, 5:52.1.

CLASS C (AMATEUR)
First heat: 1—Ike Hall, Washington; 2—Bob Patterson, Richmond, Va.; 3—Red Peatrose, Richmond, Va. Time, 5:07.

CLASS C (PROFESSIONAL)
First heat: 1—Walter Edwards, Jr., Philadelphia; 2—J. B. Broaddus, Fredericksburg, Va. Time 5:18.8.

CLASS A (AMATEUR)
Second heat: 1—Patterson; 2—Broaddus (didn't finish).

CLASS C (AMATEUR)
Second heat: Hale (CQ); 2—Peatross (CQ); 3—Patterson. Time, 5:07.

CLASS C (PROFESSIONAL)
Second heat: 1—Morton Aller, Du Pont, Del.; 2—Rowland; 3—Broaddus. Time, 5:14.4.

CLASS F (AMATEUR)
First heat: 1—Hale; 2—Fred Schmusser, Wilmington, Del.; 3—Peatross. Time, 5:22.2.
Second heat: 1—Hale; 2—Peatross; 3—Schmusser. Time, 5:17.6.

CLASS F (PROFESSIONAL)
First heat: 1—Broaddus; 2—Rowland; 3—James Baden. Time, 5:19.8.
Second heat: 1—Broaddus; 2—H. W. Jones, Wilmington, Del.; 3—Rowland. Time, 5:04.

RACING RUNABOUTS
Second heat: 1—Hudson Moses, Washington; 2—William Franklin, Baltimore (didn't finish). Time, 6:34.5.
Second heat: 1—Moses; 2—W. H. Snow, Manassas, Va.; 3—Walter Hurley, Urbanna Y. C., Virginia.

Buck Shows 'Em

Buck Fleshman pitched a two-hitter as Emerson whipped Oxon Hill, 15-0, yesterday in a Prince Georges Boys' Club League game at Oxon Hill. Lefty Gray hit a two-run homer for the winners.

Lieut. Jones Is All Navy Tennis Champ

Annapolis, Md., July 17 (AP).—Lieut. Kendall K. Jones, 30-year-old Anacostia Naval Air Station officer from Abilene, Tex., captured the 1948 All-Navy tennis title today.

He did it by outsteadying favored Lieut. Elston Wyatt, 27, of Berkeley, Calif., in an hour and one-half match on the No. 1 Naval Academy Court, 10—8, 7—5.

Thus Wyatt for the second consecutive year stroked his way to the finals of the fleet championships, but came a cropper there.

For a time it appeared the Atlantic Fleet destroyer officer would make up for last year's misfortune. He jumped to a 5—2 lead in the first set and worked to set point on his own service. But Jones refused to backtrack, broke the serve and won four games in a row.

He cracked Wyatt's serve again in the eighteenth game to take the set.

Keeping Wyatt in backcourt and maneuvering away from his backhand, Jones built up a second-set lead, only to help ditch it with two doubles faults in the ninth game. Wyatt evened the score at 5-all, but Jones braced again and won the next two.

The doubles argument was more quickly and conclusively settled.

Behr, 32, and Angstadt, 41-year-old Elizabethtown, Pa., veteran, collared the first game, but were hanging on the net for the balance of the set.

Jones and Farrin, a native of Chicago, went on to win three in the next set before their rivals came to life again. The teams then proceeded evenly until Jones held his serve in the decisive ninth game.

Polly Riley Captures Southern Title, 3 and 1

Nashville, Tenn., July 17 (AP).—Polly Riley of Fort Worth, Tex., won the Southern Women's Golf championship today by defeating Margaret Gunther of Memphis, 3 and 1, in the 36-hole finals over the Belle Meade course.

Aqueduct

1—¾; $3500; 3-year-olds; claiming.
Princess Laura, 105 (Anderson) 9.00 4.30 3.10
Mildred M., 108 (Atkinson) 4.20 3.00
Cheek, 110 (Combert) 2.80
Lord Queux, The Muffin, Little Gaucho, Zaracipper, Maid Me and Hyson also ran.

2—¾; $3500; maiden 3-year-olds up.
Our John Wm., 113 (Roselle) 3.10 2.70 2.50
Mr. Pickwick, 124 (Wright) 6.80 4.60
Rosy Scene, 113 (Lindberg) 4.80
Shifting Gail, La Kitty, Seven Grand, Veiling, Gunners Mate also ran. Time, 1:13⅘.

3—Abt. 1¾; $4000; 3-year-olds up; hurdles
Rank, 142 (Anstett) 14.60 6.80 5.40
Snow King II, 146 (Peoples) 5.20 3.90
Kordofan, 138 (Clingman) 15.50
†Done Sleeping, Mr. Man, Farsight, McFongo, Fonda, Crows Bill, Todmorden, †Extra, Top Knot also ran. Time, 3:14.
†A. Untermeyer-Mrs. F. Ingalls entry.

4—5½; $3500; 2-year-olds; claiming.
†Tough, 119 (Jessop) 8.70 4.00 2.90
Bundirab, 114 (Roselle) 4.00 3.10
Banovina, 116 (Wolfe) 4.90
†Lord Greville, Eva's Toy, Brother Henry, Roy, Sir Galavin, Ice Cap, Chaldia, Avona also ran. Time, 1:07⅘.
†Belair Stud-Pheatley Stable entry.

5—⅞; $4000; maiden 3-year-olds up.
Merry Old Soul, 116 (Atkinson) 6.30 3.90 3.10
Better Luck, 116 (Bernhardt) 14.80 8.10
Haberdasher, 116 (Permane) 5.70
Bull Me, Chaldean, Big Stage, Court Jester, Ground Fog, Hershtown, Montage, Potowomut also ran. Time, 1:27⅗.

6—1¼; $50,000; handicap; 3-year-olds up.
Conniver, 114 (Atkinson) 6.00 3.40 2.10
Gallorette, 119 (Jessop) 4.40 2.20
Stymie, 130 (Permane) 2.10
Knockdown, Safe Arrival and Miss Grillo also ran. Time, 2:05⅘.

7—¾; $5000; handicap; 3-year-olds up.
Inroc, 120 (Wright) 7.60 3.60 2.90
Nathaniel, 122 (Kirkland) 3.00 2.40
Nassau, 112 (Atkinson) 3.40
Our Tommy, Halcyon Air, Lord Grillo, Tex Martin also ran. Time, 1:12⅗.

8—⅞; $3500; claiming; 4-year-olds up.
Buck Weaver, 108 (Myer) .. 21.80 8.00 4.80
†Ocean Play, 114 (Roselle) 3.30 2.70
Princess R. L., 108 (Wolfe) 6.50
Russian Action, Albatros, †Caliper, Set Point, Excitement and Mantagris also ran.
†M. S. Goldnamer entry.

Havre de Grace Race Chart

SATURDAY, JULY 17, 1948—By ASSOCIATED PRESS.
WEATHER CLOUDY, TRACK FAST.

FIRST RACE—One and one-eighth miles. Purse, $2500. For 3-year-olds and up. Start good. Won driving; place same. Went to post at 2:19. Off at 2:19½. Winner, J. B. Croft's b. h. (6) by Sceneshifter—Calendula by Craigangower. Trained by L. L. Chambers. Value to winner, $1625. Time, 1:53⅕.

Horses	Jockeys	Wgt.	Post	St.	¼	½	Str.	Fin.	Straight
Fred Cody	(Saunders)	116	11	7	3hd	4nk	2 2	1ns	$1.50
Beggar	(Williams)	117	10	4	2 1½	2 1½	1½	2 2	5.20
Decoy	(Knapp)	111	1	1	1 1½	1 1	4 1½	3nk	4.10
Lucky Irish	(Shuk)	104	9	11	10 8	6½	3½	4 1½	8.10
Weather O. K.	(Dosher)	112	3	5	7 4	7 2	3½	5 2	24.80
Exploration	(Baker)	109	2	10	11	11	6 2	6 4	39.70
Betty's Bobby	(Kratz)	116	7	9	8nk	9nk	7 4	7 4	20.90
George Snow	(Basile)	113	4	2	4 1½	5 1	8 1½	8 2	30.20
Draw One	(Monteiro)	117	5	3	6 1½	3 3	9 2	9 2	10.30
Alvan	(Treptor)	116	6	6	9 2	10 3	10 4	10 4	257.60
That's Pretty	(Layton)	116	8	8	5hd	8½	11	11	94.40

FRED CODY, $5.00, $3.00, $2.60; BEGGAR, $4.80, $3.20; DECOY, $3.20.

SECOND RACE—Six furlongs. Purse, $2500. For 4-year-olds and up; claiming. Start good. Won driving; place same. Went to post at 2:48. Off at 2:48½. Winner, Whiskaway—Gutta Percha by Ronald or By Hisself. Trained by D. Wetzel. Value to winner, $1625. Time, 1:11⅘.

Horses	Jockeys	Wgt.	Post	St.	¼	½	Str.	Fin.	Straight
Layaway	(Monteiro)	113	5	7	3 2	2 1	2 1½	1 1½	$7.10
Lovi Lovi	(Shuk)	103	9	1	1 2	1 1½	1 1½	2 4	5.10
Rough Feathers	(Basile)	120	4	5	2nk	3 2	3 2	3 1½	1.10
Fast Feather	(Drury)	108	8	8	4 1½	4 1	4 1	4 1½	20.10
Penty O.	(Scott)	116	6	11	7hd	7 3	6 1½	5 4	4.60
Freeland's Lad	(Scott)	114	10	2	5nk	5nk	5½	6 2	32.50
Henry Knight	(Sheridan)	109	1	12	6 1½	6½	7 2	7 1½	98.70
Waygood Girl	(Dosher)	108	7	4	9 1	9 1	8½	8nk	32.40
Ardashir	(Romaine)	116	11	10	12	11 1	9 1½	9 4	303.50
Arrow Courier	(Buxton)	114	3	9	8½	8½	10 1	10 2	138.90
Problem Child	(Williams)	104	12	3	10nk	10½	11 4	11 2	37.40
Big Moose	(Mey'hoffer)	103	2	6	11 4	12	12	12	43.70

LAYAWAY, $16.20, $7.00, $3.40; LOVI LOVI, $5.80, $3.00; ROUGH FEATHERS, $2.20.

DAILY DOUBLE—FRED CODY AND LAYAWAY—PAID $79.

THIRD RACE—Six furlongs. Purse, $3500. For maiden 3-year-olds. Start good. Won driving; place same. Went to post at 3:17. Off at 3:17½. Winner, Cedar Farm's b. g. (3) by Bull Dog—Kalla by Prince Hal. Trained by C. W. Shaw, jr. Value to winner, $2275. Time, 1:12⅘.

Horses	Jockeys	Wgt.	Post	St.	¼	½	Str.	Fin.	Straight
Bulka	(McLean)	122	6	6	2 1½	1 2	1 1½	1 ¾	$5.50
Big Elm	(Scott)	122	4	7	7	7	5 2	2 1½	6.90
Black Goods	(Kratz)	122	2	4	5½	5½	4nk	3nk	41.80
Ragtime Band	(Basile)	117	3	1	4 1	3½	3 1	4hd	1.50
Devil's Lead	(Monteiro)	112	1	2	3 2	4 1½	2 1½	5 4	2.80
Cape Hatteras	(Hacker)	117	7	5	6 2	6 4	6hd	6 4	13.70
Chaffee-Dee	(Layton)	122	5	3	1 1	2 2	7	7	11.30

BULKA, $13.00, $7.00, $6.00; BIG ELM, $6.00, $4.60; BLACK GOODS, $12.20.

FOURTH RACE—One and one-eighth miles. Purse, $2500. For 4-year-olds and up. Start good. Won driving; place same. Went to post at 3:45. Off at 3:45½. Winner, Mrs. C. A. Carlino's dk. b. g. (5) by Menow—Channelle by Buchan. Trained by J. B. Bond. Value to winner, $1625. Time, 1:54⅗.

Horses	Jockeys	Wgt.	Post	St.	¼	½	Str.	Fin.	Straight
Turnstile	(Shuk)	117	1	1	2 2	2 2	2 2	1nk	†$2.00
Balu Empress	(Sheridan)	106	10	3	1 2	1 4	1½	2hd	10.30
Serenidad	(Buxton)	114	12	9	9 1	8 2	3 2	3 2	†
Quiet Shot	(Williams)	109	7	8	5½	4 1½	2 1½	4 1½	3.10
Elbasan	(Layton)	116	2	11	12	11 2	8 4	5½	28.60
Wesley A.	(Baker)	109	6	6	3nk	3 4	4 2	6 4	9.50
Glacial Run	(Hacker)	115	3	7	8 1½	6nk	5½	7 2	10.50
Free Bon	(Knapp)	109	5	2	4½	5½	7½	8 4	13.80
Ramel	(Drury)	102	9	4	7 1	7 2	10 4	9 2	36.80
Bare Cupboard	(M'teiro)	106	8	10	10 1	9 2	9 1	10 2	33.00
Hel-Plin	(Howell)	122	11	12	11 4	12	11 10	11 10	8.10
Valdina Slave	(Romaine)	116	4	5	6nk	10½	12	12	111.70

†Mrs. C. A. Carlino and W. R. Howard 3d entry.
TURNSTILE, $6.00, $4.00, $4.00; BALU EMPRESS, $8.60, $6.00; SERENIDAD, $4.00.

FIFTH RACE—Four and a half furlongs. The Havre de Grace Breeders' Stakes (second running). Purse, $5000 added. For 2-year-olds, foaled in Maryland. Start good. Won driving; place same. Went to post at 4:18. Off at 4:18. Winner, Mrs. R. H. Heighe's ch. g. (2) by Piping Rock—Wise Sister by Wise Counsellor. Trained by J. W. Mergler. Value to winner, $3895. Time, 0:53.

Horses	Jockeys	Wgt.	Post	St.	¼	Str.	Fin.	Straight
Weisenheimer	(Knapp)	122	4	4	2½	1hd	1 1	†$2.70
Homing Pigeon	(Howell)	119	8	5	3nk	4 4	2nk	1.30
Sun Dance	(Wood)	119	2	1	4 1½	3½	3 1	‡2.30
Queen Chatter	(Stout)	115	7	6	6 1	5 1	4 1	19.10
Brindisi	(Sheridan)	115	3	3	1 1½	2nk	5 1½	‡
Just Lovely	(Padgett)	119	5	7	8	8	6 2	12.30
Combustion	(Basile)	119	1	2	5 1½	6 1	7½	†
Bucko	(Hacker)	122	6	8	7 2	7½	8	‡

†Mrs. R. H. Heighe entry.
‡Miss Margie Fisher and Mrs. J. Fisher, jr., entry.
WEISENHEIMER, $7.40, $3.40, $2.20; HOMING PIGEON, $3.20, $2.20; SUN DANCE, $2.20.

SIXTH RACE—One and one-eighth miles. The Havre de Grace Handicap (thirty-seventh running). Purse, $15,000 added. For 3-year-olds and up. Start good. Won easily; place driving. Went to post at 4:49. Off at 4:49. Winner, Mrs. W. M. Jeffords' ch. h. (5) by Jamestown—Creole Maid by Pharamond II. Trained by O. White. Value to winner, $11,300. Time, 1:49⅖ (new track record).

Horses	Jockeys	Wgt.	Post	St.	¼	½	Str.	Fin.	Straight
Natchez	(Padgett)	120	5	2	1 2	1 1½	1 4	1 3	$0.90
Tide Rips	(Roberts)	110	3	1	3	4½	3 4	2 1½	5.10
Turbine	(Stout)	116	4	5	3 1½	2 1½	2 1	3 4	6.80
Rampart	(Basile)	115	1	4	4½	5	4 3	4 4	2.70
Shivaree	(Wood)	110	2	3	2hd	3 2½	5	5	18.40

NATCHEZ, $3.80, $3.00, $2.20; TIDE RIPS, $4.40, $3.00; TURBINE, $3.00.

NATCHEZ went to the front at once, was under strong restraint along the backstretch, drew out approaching stretch and won with speed in reserve. TIDE RIPS lacked early speed, rallied to pressure and closed with good energy. TURBINE was closest to the early pace, made repeated efforts to get to the leader and tired at end. RAMPART failed to make up ground. SHIVAREE, well placed early, flattened out.

SEVENTH RACE—One and one-half miles. Purse, $3500. For 4-year-olds and up; claiming. Start good. Won driving; place same. Went to post at 5:18. Off at 5:18. Winner, Miss Ruth McClenaghan's dk. b. g. (7) by Singapore—Fairy Dream by Dastur. Trained by P. Brady. Value to winner, $2275. Time, 2:31⅗ (new track record).

Horses	Jockeys	Wgt.	Post	St.	½	½	Str.	Fin.	Straight
Sarawak	(Shuk)	108	1	1	7 2	8 1	1 1½	1 1½	†$3.10
Dixie Sweep	(Williams)	111	6	3	4hd	2½	2 4	2 2	14.70
Cab Sir	(Wahler)	116	8	6	2nk	3 4	3 2	3nk	7.80
Blue Dream	(Drury)	108	3	4	6 3	4 4	4 1½	4 2	8.30
Old School	(McLean)	116	7	9	8 1	7 1	5hd	5 4	4.20
Romping	(Baker)	107	9	5	1 2	1 1½	6 4	6 4	19.20
Mason Dixon	(Buxton)	114	4	8	9	9	7 3	7 1	9.50
Red Scout	(Mey'hoffer)	106	5	7	5 1	6hd	8 4	8 4	†
Ticker	(Monteiro)	114	2	2	3hd	5½	9	9	2.90

†Miss Ruth McClenaghan and E. Constantin, jr., entry.
SARAWAK, $8.20, $4.60, $3.20; DIXIE SWEEP, $12.40, $7.60; CAB SIR, $5.20.

EIGHTH RACE—One and one-sixteenth miles. Purse, $3500. For 3-year-olds and up; claiming. Start good. Won driving; place same. Went to post at 5:50. Off at 5:50½. Winner, Mrs. Nancy S. Forbes' ch. g. (4) by Petee-Wrack—Riotous by Phillippi. Trained by J. H. Forbes. Value to winner, $2275. Time, 1:46⅕.

Horses	Jockeys	Wgt.	Post	St.	¼	½	Str.	Fin.	Straight
Tattler	(Hacker)	122	1	5	8	7½	3 2	1 1½	$2.90
Flash Up	(Buxton)	116	6	5	3nk	2 1	1nk	2 1½	3.80
Canada	(Scott)	122	2	7	7	6 1	5 1½	3½	11.20
Night Strike	(Shuk)	113	5	1	1 1½	1 1½	2½	4 2	12.50
Soma Lad	(Knapp)	116	7	3	5 4	4 1	4 2	5 1½	3.00
Aero Jack	(Williams)	111	3	9	9	9	8 1	6 4	33.10
Petroboy	(Drury)	111	9	6	6 4	6 4	6 2	7 2	11.20
Joe's Favorite	(Kratz)	122	4	4	3½	3 1½	7 4	8 2	9.20
Rex Romanus	(Monteiro)	111	8	2	4 1	5 2	9	9	30.00

TATTLER, $7.80, $4.60, $3.60; FLASH UP, $4.60, $3.60; CANADA, $8.40.

HOW DO YOU KNOW YOU CAN'T SELL?

IF YOU are not satisfied with the progress you are making in your present job, we can determine your ability to sell by means of the latest scientific methods. If you qualify we will teach you to sell in a highly remunerative field. This requires no investment but your time and effort plus willingness to apply yourself. Some openings are now available. Write in confidence, giving your background and business experience, to Box No. M-511, The Washington Post.

Packard
Authorized Sales-Service
ROYAL MOTORS
15 KENNEDY ST. N.W
RAndolph 7720

PARI-MUTUEL DAILY DOUBLE
8 HARNESS RACES
Every Night 8:15
LAUREL RACEWAY
1 MILE NORTH OF LAUREL ON WASH.-BALTO. BLVD.

PARKWAY-THE BEST WAY
The New Slant on THE "NEW LOOK"
A paint job by Parkway! Dazzling! Brilliant!
Just $49.50 up (any make car)
Parkway
SALES Ford SERVICE
3040 M St. N.W. MI. 0181
30 Years of Fair Dealing

HANDLEY'S SPECIAL
$49.50
PAINT YOUR CAR NOW!
ANY COLOR
ANY MAKE OR MODEL
In Average Condition
FREE ESTIMATES
Fender & Body Work
Equipped to Do Any Type of Job
Prompt Service
"Your Neighbor Knows Our Reputation"
HANDLEY
Ford
MOTOR COMPANY
3730 GA. AVE. N.W.
GE. 5412
GA. AVE. at PINEY BRANCH ROAD
TA. 6060

ANY AUTO
Body and Fender Work
PAINTING ANY CAR OR COLOR
WE SERVICE ANY MAKE
Williams & Baker, Inc.
DIRECT NASH DEALER 17 YEARS
Count the Years and Count on Us
2519 M St. N.W. HO. 8700

FASTEST . . . AIR SERVICE
CHARLESTON 2 HRS. 46 MIN.
SAVANNAH 3 HRS. 32 MIN.
ALL 4-Engined Flights to 27 cities in 11 states
Call District 7257
NATIONAL AIRLINES

LOW PRICE REPAIRS IN YOUR FUTURE . . .
RELINE BRAKES HYDRAULIC $10.95 Reg. Price $17.50
TIRES $9.95 Plus Tax 1st Line FIRESTONE, GOODYEAR, U. S., Etc.
New Ford Motor 100 H.P.—V-8 $210.00 $20 for Old Block $190 Net—$5 Down Installation Extra
PAINT JOB COMPLETE $47.50 ANY MAKE Reg. Price $75
CONVERTIBLE TOPS $39.50 MOST MAKES Installed, $12 3-Hr. Service
A PUBLIC SERVICE
We will tow in to our place of business, any wrecked car within Washington or the Metropolitan Area for NOTHING. There are no strings—no catches—you do not have to have the car repaired by us. This is strictly a public service.
LOGAN Motor Company

Recreation Department Keeps Girls, Boys Busy in Variety of Activities

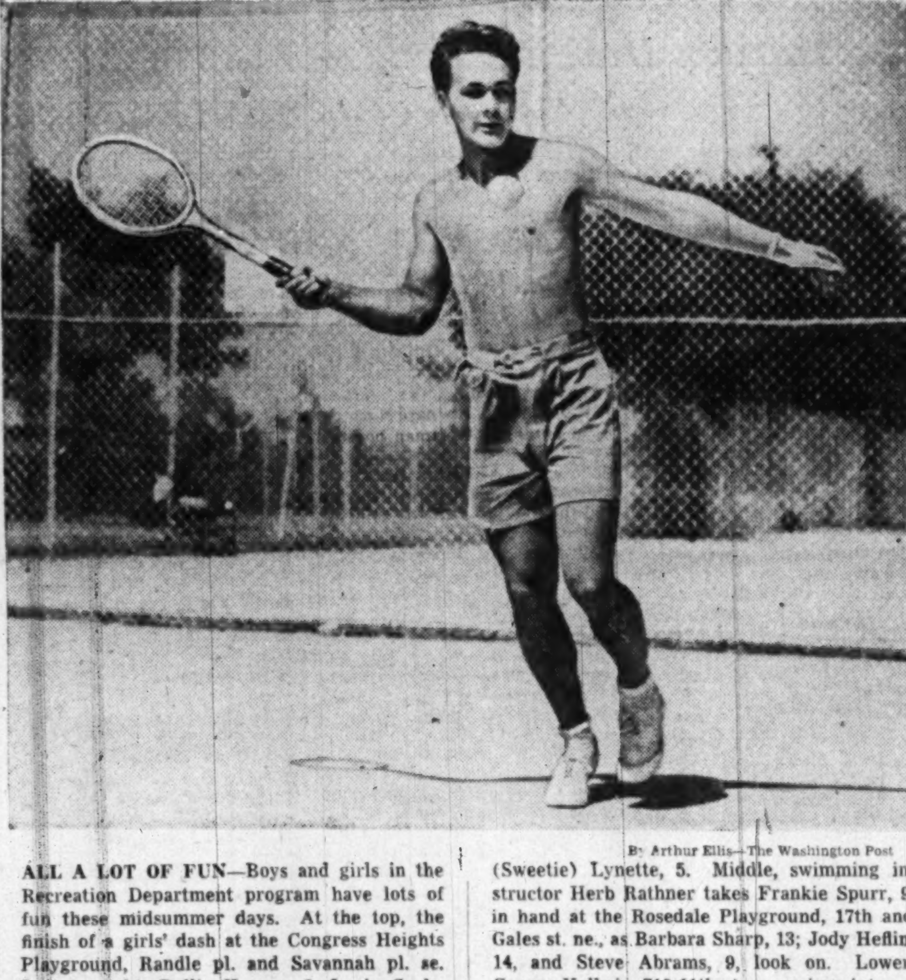

By Arthur Ellis—The Washington Post

ALL A LOT OF FUN—Boys and girls in the Recreation Department program have lots of fun these midsummer days. At the top, the finish of a girls' dash at the Congress Heights Playground, Randle pl. and Savannah pl. se. Left to right: Dollie Hervey, 6; Lanie Coyle, 5 (right behind Dollie); Patricia Clark, 5; Sue Murphy, 5; Barbara Rosecranz, 4, and Elba (Sweetie) Lynette, 5. Middle, swimming instructor Herb Rathner takes Frankie Spurr, 9, in hand at the Rosedale Playground, 17th and Gales st. ne., as Barbara Sharp, 13; Jody Heflin, 14, and Steve Abrams, 9, look on. Lower, George Hellwig, 710 11th st. se., swings into action in a tennis match on the courts in Anacostia Park

Gray Wins Recreation Tennis Title

Ann Gray defeated Willie Herbert, 6—2, 7—5, yesterday at the 16th and Kennedy sts. courts to win the women's singles championship of the District Recreation Department tennis tournament.

Women's doubles finals and men's singles and doubles finals are scheduled for today starting at 10 a. m.

YESTERDAY'S RESULTS

Men's singles semifinals—Ernie Kientz defeated Sherry Thomas, 6—3, 1—6, 6—3; Walt Kemetick defeated Paul Thrasher, 6—2, 6—1.

Men's doubles semifinals—Threadgill and McMahon defeated Herbert and Leighton, 6—0, 6—2.

Women's singles finals—Ann Gray defeated Willie Herbert, 6—2, 7—5.

Women's doubles semifinals—Gray-Estes defeated Moore-Barry, 6—3, 7—5; Herbert-Girgosin defeated Winston-Hume, 8—6, 6—4.

Mixed doubles semifinals—Herbert-Herbert defeated Hall-McCarthy, 6—3, 6—1; Gray-Threadgill defeated Haney-Barry, 6—1, 6—1.

TODAY'S PAIRINGS

Women's doubles finals—10 a. m., Herbert-Girgosin vs. Gray-Estes.

Men's doubles semifinals—10 a. m., Herman-Thomas vs. Miller-Muller.

Women's consolation singles—Katherine Wasserman vs. Rita Hines.

Mixed doubles finals—12 noon, Herbert-Herbert vs. Gray-Threadgill.

Women's consolation—12 noon, Stevens vs. Estes, Fennessy vs. winner of Wasserman vs. Hines.

Men's singles finals—2 p. m., Walt Kemetick vs. Ernie Kientz.

Men's doubles finals—4 p. m., Threadgill-McMahon vs. winner of Herman-Thomas vs. Miller-Muller.

Women's consolation—4 p. m., winners of Carter vs. Dawson vs. winner of Stevens vs. Estes.

Jersey Skippers Lead Regatta

Gibson Island, Md., July 17 (AP).—Two Jersey skippers were leading the way today after the first two of three brushes for stars and comets at the Gibson Island regatta.

Jim Merrill from the Red Dragon Canoe Club at Edgewater, N. J., continued to sweep all comet opposition with his Barfly. The national champion boat and skipper took first place in both heats. Bob Lippincott and his Blue Star from Riverton, N. J., sailed home first in the initial heat and fourth in the second in the star contests. Bill Myers from the Tred Avon Yacht Club in Oxford, Md., finished second in the first heat but was disqualified for bumping another boat. Then he came back to cop the second heat.

Don Leavens Reaches Finals

Roanoke, Va., July 17 (AP).—Top-seeded Don Leavens of Washington and Maurice Fincher from Winston-Salem advanced into the finals of the annual Exchange Club invitational tennis tournament this afternoon.

Leavens won in straight sets over Landon Buchanan, Roanoke, and Fincher disposed of Ed Kilgus of Brockway, Pa. Scores of both matches were identical, 6—2, 6—3.

Leavens and his doubles partner, Buddy Adair of Chevy Chase, are in the doubles finals and will meet the winner of tomorrow morning's playoff between Fincher-Arnold Sloan and Kilgus-Malcolm Fox.

Gonzales, Carter Play for Title

Chicago, July 17 (AP).—Richard (Pancho) Gonzales of Los Angeles, and Clarence Carter of San Francisco, seeded 5 and 6, will meet tomorrow for the national clay courts tennis championship.

Gonzales moved through today's semifinals with a 6—4, 4—6, 6—3, 6—4, victory over Herb Flam of Beverly Hills, Calif. Carter advanced by defeating Sam Match, San Francisco, 4—6, 6—3, 5—7, 6—3 and 7—5.

D. C. Net Trials This Weekend

District of Columbia eliminations for the National boys and juniors tennis championships will be held Thursday and Friday at Congressional Country Club under the sponsorship of the District Lawn Tennis Association.

Entries should be mailed or phoned to Pro Henry Danilowicz at Congressional before noon Wednesday. Entry fees are $1.50 per person, $2 per doubles team.

Si Johnson Returns

Sheridan, Ill., July 17 (AP).—Si Johnson, former major league pitcher, left today to join the Boston Braves as a coach.

Charles, Bivins Will Train at O'Donnell Farm

Ezzard Charles of Cincinnati and Jimmy Bivins of Cleveland will train at the Tom O'Donnell Farm in Maryland in preparation for their 10-round heavyweight bout August 2 at Griffith Stadium.

The bout, under the sponsorship of the Variety Club of Washington, has been recognized by the National Boxing Association as one of a series of elimination contests for the world heavyweight championship.

Charles is now working out in Pittsburgh while Bivins is training at Greenwood Lake, N. J., under the supervision of Ray Arcel. Tickets for the bout are on sale at Turner's Arena, Griffith Stadium and the Variety Club in the Willard Hotel.

Army Golf Play Begins Tuesday

Military District of Washington's annual golf tournament will begin Tuesday at the Rock Creek course, it was announced yesterday by Lieut. Col. Victor Maston. The tourney was scheduled to begin Monday.

No changes other than the starting date are planned, Colonel Maston added. All military personnel in the MDW area are eligible for the tournament, winners of which will compete in the Army championships at Fort Lewis, Wash., August 16.

George Franck Signed by Colts

Baltimore, July 18 (UP).—George (Sonny) Franck, who played in the backfield of the New York Giants of the National Football League last season, today signed with the Baltimore Colts of the rival All-America Conference for 1948.

President R. C. Embry of the Colts said that Franck, dissatisfied at being shifted from halfback to fullback on the Giants last season, contacted Coach Cecil Isbell and decided to transfer to Baltimore.

An all-America halfback at the University of Minnesota 10 years ago, Franck joined the Giants after graduating in 1941.

Aga Khan's Masaka Takes Irish Oaks

Dublin, July 17 (AP).—The Aga Khan picked up another "classic" race today as his 3-year-old bay filly, Masaka won the Irish Oaks at the Curragh track. Masaka, which won the English Oaks in June, was an even-money favorite.

Prince Aly Khan's Amina was second with Mrs. W. Bryant's Sun Lane third. The Aga Khan won the Irish Derby last month with Nathoo.

Knicks Sign Collegian

New York, July 17 (AP).—Gene O'Dell of Arizona State College at Flagstaff, has signed with the New York Knickerbockers of the Basketball Association of America.

Great Many Facilities Still Needed

Editor's note—This is the first of three stories on the District Recreation Department's summer program. Other stories will appear from time to time.

By Elsie Carper
Post Reporter

A District child can have most of the advantages of a summer away at camp and yet sleep in his own bed at night.

He can learn to swim, play tennis and cook over a campfire. A skilled naturalist will teach him nature lore. He will be instructed in handicrafts.

In addition he can participate in such activities as softball, marble, horseshoe and archery tournaments, pet, doll and talent shows and costume and kite contests. For little sister or brother there are baby shows, and for mother kid-calling contests.

If he doesn't want to join in organized activities or team sports, he can develop his muscles in a jungle gym or play in the swings.

In fact, there is scarcely a limit to the number of outdoor activities for the city's youngsters. The varied program is the District Recreation Department's answer to the problem of keeping children off the streets and out of trouble.

145 Areas in Operation

The department is operating 145 play areas this summer. Seventy-seven are on school playgrounds, 57 on municipally owned land and others on property owned by housing developments.

Swimming is taught by the department at its own Georgetown and Rosedale pools and from 9 a. m. to noon at the six Government Service operated pools, Anacostia, East Potomac Park, McKinley, Takoma, Banneker and Francis.

The wading pools and spray areas on playgrounds are supplemented at 58 street corners where nozzles are attached to fire hydrants and the streets are blocked off.

There are nine-day camps for children between the ages 7 to 14, open from 8:30 a. m. to midafternoon.

Adults Participate, Too

Recreation for adults is just as comprehensive. The department gives out permits for tennis and badminton courts and for softball and baseball fields. It sponsors tournaments and leagues.

At it evening centers, there is folk, square and ballroom dancing, bridge and language instruction, choral singing, dramatic programs, table tennis, checkers and chess tournaments.

As ambitious and comprehensive as the program may sound, District recreation leaders say they are able to do only a fraction of the recreation job needed in the District.

The city doesn't have enough centers and many it has are poorly equipped.

They Walk a Long Way

To get to the play areas, many children must walk long distances or take public transportation. There are an insufficient number of swimming pools. More than a dozen of the play areas are plots of ground lacking drinking fountains and sanitary facilities.

Despite occasional complaints, the Recreation Department thinks it better to let the children play ball, tag and other games on the relatively safe if undeveloped areas than in the streets.

Wherever there is any organized play, the Recreation Department maintains a supervisor.

The department has been able to do this in the face of low salary scales by supplementing its trained staff with college students, teachers on vacation and volunteers.

Currently the department has 800 paid employes. Half are on the pay roll only for the summer.

They Must Love Their Work

Recreation Superintendent Milo F. Christiansen says that it is only devotion to recreation that keeps playground directors on the job. Pay ranges from $1900 to $2000. Summer employes, if beginners, are paid 80 cents and, if trained, 91 cents an hour.

The Recreation Board, a seven member body which runs the department by determining questions of policy and directing expenditure of funds, at a recent meeting asked the Civil Service Commission and the District Personnel Board to restudy classifications of recreational workers with a view to bringing salaries more in line with training and qualifications of employes.

The board also recently authorized the printing of a certificate for the hundreds of volunteers who help keep the recreation program going.

Christiansen estimates that there are from 800 to a thousand persons who will meet requirements for the certificate by virtue of their service last year.

Another Hamilton Feat

Navy's Contingent Largest It Has Sent to Olympic Games

Annapolis, Md., July 17 (AP).—Take it from Capt. Tom Hamilton, there's more than one way to see the world by joining the Navy.

Six seafaring athletes, he reminded today, are now crossing the Atlantic, bound for the Olympic jamboree in London. Another quartet of Marines are sailing for the same destination.

Hamilton, former Naval Academy football coach, is now its athletic director. For the last year he has had charge of the fleet Olympic Games committee.

The Navy contingent is the largest since first a sailor competed in the international games, 28 years ago.

Just a year ago James Forrestal, then Secretary of the Navy, appointed Hamilton and a group of veteran officers to "select outstanding athletes from the Navy at large."

They culled men from such faraway places as Korea, Guam and the Mediterranean. From lieutenant commander to seaman, they represented 11 sports besides the track and field assortment.

In team achievements, the basketball and wrestling hot shots assembled in Annapolis took honors.

Ben Carnevale's quintet won the South Atlantic AAU title and advanced to the national AAU quarterfinals.

Ray Swartz's grapplers went further. They captured the national team championship and two individual crowns.

Three officers, two enlisted men and a midshipman nailed Olympic assignments.

Ensign Bob Cowell, who last month bettered the world's 100-yard long-course backstroke record, will swim the 100-meter Olympic course.

Ensign Mickey MacDonald, U. S. 114.5-pound champ, will grapple in the 125.5-pound class, and Ensign Johnny Fletcher in the 145.5-pound division. Fletcher was a Midshipman when he gained the berth.

Bluejackets Horace Herring, Negro welterweight, and Billy Bossio, bantamweight, are after boxing laurels.

Lieut. Walt Blattman is training for the rugged six-event gymnastic test.

Three Marine officers qualified from the firing line at Quantico, Va. They are Lieut. Col. Walter R. Walsh in slow fire pistol shooting, Lieut. Col. Emmett O. Swanson in 300 free rifle and Maj. Phillip C. Roettinger in rapid fire pistol.

Another Leatherneck, J. J. Miller, made the water polo team while natating for the Illinois Athletic Club.

Paris Plane Trip Includes London

Air trips between Washington and London via Paris over Trans World Airline will cost passengers no more than trips between Washington and Paris, beginning today, TWA has announced.

The regular fare to and from Paris on TWA is $382 one way, and $690 round trip. Under the new arrangement, passengers may book Washington-Paris-London passages at the same rate, with stopover privileges in Paris within the one year life of the ticket.

Falkenburg Disappoints In Losing Match, 6-0, 6-3

Noordwijk-on-the-Sea, the Netherlands, July 17 (AP).—Bob Falkenburg, Wimbledon tennis champion from Hollywood, Calif., disappointed more than 5000 fans today when he lost to Eric Sturgess of South Africa, 6—0, 6—3, in a club tournament here.

Falkenburg was helpless against the placements of his rival in the first set. He rallied to build up a 3-2 lead in the second set, but Sturgess won the next three games at love and smashed his way to the victory in the ninth. The match was played on a gravel court.

Fairgo Meeting Next For Maryland Racing

Cumberland, Md., July 17 (AP).—The Maryland racing scene shifts to the half-mile Fairgo track here Tuesday, where a 10-day session will get under way. Many horses will be vanned here from Havre de Grace, which ended its first summer meeting today.

A total of $82,000 in purses will be distributed during the Fairgo meeting, with the minimum purse set at $1000. It will be the highest amount in the track's 23-year history.

N. J. Standard Oil Orders 8 Tankers

Negotiations for the construction of eight tankers each capable of carrying 228,000 barrels of oil have been completed by the Standard Oil Co. of New Jersey. Previously this year the company contracted for six other large tankers.

Six of the latest group of tankers will be built by the Newport News Shipbuilding & Drydock Co., and two will be constructed by the Sun Shipbuilding & Drydock Co., Chester, Pa. Completion of the ships is expected two years hence.

Ford, Chrysler Name Executives

Detroit, July 17 (AP).—The Ford Motor Co. today announced the appointment of Earl C. Ward as general manager of its newly created parts and accessories division.

Ward resigned last month as vice president, controller and director of Montgomery Ward & Co., which he joined in 1928 as a traveling auditor.

Chrysler's Dodge division announced the appointment of O. W. Franke as operating manager of the division. Franke, who has been general works manager, will be succeeded in that post by M. C. Patterson, plant engineer.

Franke started with the old Maxwell company as a tool designer. Patterson joined Dodge in 1920 as a die sinker machinist.

Lumber Shipments

Lumber shipments of 402 mills reporting to the National Lumber Trade Barometer were 6.2 per cent below production for the week ending July 10. In the same week new orders of these mills were 8.4 per cent below production. Unfilled order files of the reporting mills amount to 55 per cent of stocks.

Southwestern Bell Phone Gets General Increase

Oklahoma City, July 17 (AP).—Telephone rates went up today in all the 148 Oklahoma exchanges of the Southwestern Bell Telephone Co.

It was the first major victory for the company, which has been trying for general rate raises in five States for the last nine months.

Southwestern Bell has won some scattered increases in Texas, where cities determine the rates, but this is the first State-wide increase granted.

At present a hearing has been completed in Missouri. Another hearing is under way in Arkansas, and in Kansas the increase was refused by the State and is now awaiting a court decision.

In Oklahoma the boost is expected to increase income by $3,077,000, or about 13 per cent, which is about six per cent of the company's net State investment.

Big Board Shows Loss Of $97,420 in Period

New York, July 17 (AP).—The New York Stock Exchange and affiliated companies reports a net loss of $97,420 for the second quarter this year, compared with a net income of $20,692 for the corresponding quarter of 1947.

For the first half of the year, the exchange reported a net loss of $204,478, compared with a $65,104 loss in the first half of 1947.

Extra Dividend Voted

New York, July 17 (AP).—Directors of United Biscuit Co. of America declared an extra dividend of 25 cents and quarterly payment of 25 cents on common shares, both payable September 1 to stockholders of record August 17. The previous extra was 50 cents in December.

DuMont Registers Proposed Issue

Allen B. DuMont Laboratories, Inc., yesterday registered with the Securities and Exchange Commission a proposed public offering of 150,000 shares of 5 per cent cumulative convertible preferred stock.

The Passaic, N. J., television company said it intends to sell the stock at $20 per share.

Van Alstyne Noel Corp. and Gearhart & Co., Inc., were named as underwriters. The underwriting terms will be filed later.

Part of the proceeds, the company said, may be used to buy a large manufacturing plant. The company did not give the location of the plant.

Assets, Loans Of Columbia Federal Surge

By S. Oliver Goodman

Columbia Federal Savings & Loan Association yesterday reported record assets of $15,808,605 as of midyear, a gain of 15 per cent over the same time last year.

The association, which moved into a new $600,000 home in May, has more than doubled in resources since June 30, 1941, when the figure was $6,743,912.

Mortgage portfolio totaled $13,748,486 as of midyear, a sharp gain over the $10,926,713 at the same time last year. The June 30 statement also showed savings and investment share accounts of $12,659,937 and reserves of $1,092,709.

President Clarence E. Kefauver pointed out that loans in process total $840,662, an exceptionally large total which reflects current high activity and interest in home building.

ODD LOTS: Minneapolis-Honeywell Regulator Co. has developed an air-conditioning control which is said to be 100 times more sensitive than existing controls . . . Nash Motors will shut down its production line the first week of next month to retool for completely new 1949 cars . . . Fay Traffic & Service Corp., 1703 K st. nw., will start the publication of a daily, Air Traffic Digest, on Thursday . . . John R. Campbell, a former regional director of the War Assets Administration, will open offices Monday as an industrial engineering consultant at 1625 K st. nw.

BULLS AND BEARS: Immediate effect of new steel pricing method should be a higher profit margin for all major steel companies, declares Merrill Lynch, Pierce, Fenner & Beane in current survey . . . The necessity for Government stimulation suggests that the present rate of business activity "does not lie upon a sound foundation," according to Bache & Co. in special midyear outlook report . . . Technical action of the stock market is such as to encourage the bullish contingent, says W. B. Hibbs & Co. market letter, adding liquidation dries up quickly on small reactions while volume picks up on rallies.

SUMMER OUTING: The annual summer outing of the Washington Automotive Trade Association will be held at the Prince Georges County Club starting at noon Monday. On the entertainment agenda are golf, tennis, swimming, quoits and music. Dinner will be served at 7:30 p. m.

MORE WOE: The food industry is also looking into the Supreme Court decision which outlawed the basing point pricing system for cement companies, and led the steel companies to go on a f. o. b. mill price system. And that look may cost you more money in the grocery. Charley Wesley Dunn, general counsel for Grocery Manufacturers of America, told the mid-year meeting at White Sulphur Springs, W. Va., that if the Federal Trade Commission bans uniform delivered prices, the price of food will be forced higher. He also predicts "ruthless price competition" particularly harmful to the small independent food merchant.

Chicago Grain

Chicago, July 17 (AP).—The weight of the Southwestern wheat harvest was too much for the bread cereal on the Board of Trade today. Prices again slumped, July touching a new low since last March and winding up well under the Government loan level.

Other grains were no better than wheat, although July corn rallied in the closing minutes to finish unchanged. Prior to that it had slumped as much as 3 cents. Oats dropped into new low ground for the current decline, May reaching a new seasonal bottom.

Wheat closed ¾-1¾ lower, July 2.25¼; corn was unchanged to 1⅞ lower, July 2.10½@2.10¾; oats were 1-1⅜ lower, July 86⅝@86¾; rye was unchanged to ¼ lower, December 1.88¼, and soybeans were 2 to 4 cents higher, July 3.78.

Only the December contract remained above 2.29, which is the Government loan level here for No. 1 hard wheat. Most futures were also below the loan level at other markets, which is 2.24 at Kansas City and 2.26 at Minneapolis.

An embargo on wheat shipments throughout most of the Southwest had no influence on the market as it applies to wheat going into storage only. Wheat offered for sale can still be shipped. It is hedging in futures by cash interests purchasing this cash grain which exerts pressure on the market, traders said.

Foreign crop news included some pessimistic items. Dry areas in parts of Canada were said to be too far gone to offer much hope of recovery. Heavy rains fell in central Europe, causing complaints of damage to the wheat crop from lodging and flooding.

Soybeans moved over a wide range with the sharp decline of recent sessions coming to a least a temporary halt. At one time July soybeans were bid up 8 cents, the daily limit.

Traders noted a Washington news item raising the possibility that the special session of Congress may act on the bill to repeal Federal taxes on oleomargarine.

The range follows:

	Open.	High.	Low.	Close.
Wheat—				
July	2.26½	2.26¾	2.25¼	2.25¼
Sept.	2.29⅛	2.29¼	2.28	2.28⅛-28
Dec.	2.31	2.31¼	2.30	2.30-30⅛
May	2.28⅛	2.28⅜	2.27¼	2.27⅜-½
Corn—				
July	2.09½	2.11¾	2.07¾	2.10½-¾
Sept.	1.78¼	1.78⅝	1.76*	1.76⅞-77¼
Dec.	1.60½	1.60¾	1.60	1.60⅛-¼
May	1.62	1.62⅜	1.61⅝	1.62
Oats—				
July	87⅛	88¼	86½	86⅝-¾
Sept.	81⅜	81⅛	80¼	80¼-⅜
Dec.	82⅞	83	81½	81⅝-¾
May	82¾	82¾	82	82
Rye—				
Dec.	1.88¾	1.88¾	1.88¼	1.88¼
May	1.89	1.89	1.89	1.89
Soybeans—				
July	3.72½	3.82	3.72	3.78
Nov.	2.94	3.00	2.91	2.97
Lard—				
July	21.95	21.95	21.75	21.75
Sept.	22.02	22.30	22.02	22.17-15
Oct.	22.12	22.40	22.12	22.25-27
Nov.	22.25	22.40	22.12	22.30
Dec.	23.30	23.45	23.25	23.30
Jan.	23.20	23.45	23.20	23.30

Chicago, July 17 (AP).—WHEAT—None.

CORN—No. 2 yellow, 2.20¼; No. 3, 2.22¼; No. 4, 2.15¾; No. 2 white, 2.73.

OATS—No. 1 mixed, 97; No. 1 heavy, white 1.06; No. 3 heavy white medium, 98.

BARLEY—Nominal; malting, 1.60@1.95; feed, 1.20@1.55.

Investment Shares

New York, July 17.—Following quotations are bids and offers of the sponsor or issuers:

	Bid	Asked
Affiliated Fund	4.26	4.66
Amerex Holding	27	29
American Business Sh	3.97	4.35
Boston Fund	19.84	21.45
Broad St. Invest	16.98	18.36
Century Shares	29.98	32.24
Chemical Fund	14.11	15.26
Dividend Shares	1.48	1.62
Eaton & Howard Bal Fd	24.84	26.55
First Boston Corp	29 ½	31 ½
Fundamental Invest	14.86	16.28
Group Securities:		
Fully Administered	7.77	8.43
Petroleum	8.74	9.48
Rail Equipment	4.54	4.93
Steel	5.45	5.92
Incorporated Invest	23.57	25.48
Keystone Cust Fund B2	24.62	26.86
Keystone Cust Fund B3	16.52*	18.02
Keystone Cust Fund B4	9.76	10.65
Keystone Cust Fund K1	17.25	18.82
Keystone Cust Fund S2	14.83	16.18
Keystone Cust Fund S3	13.16	14.36
Keystone Cust Fund S4	5.15	5.62
Manhattan Bond Fund	7.63	8.36
Mass Investors Trust	26.41	28.55
Mass Inv 2nd Fund	12.35	13.35
Nat Securities:		
Income Shares	4.70	5.14
Preferred Stock	7.32	8.00
Stock Shares	5.37	6.09
N. Y. Stock, Inc.:		
Automobile	6.72	7.36
Steel	8.85	9.70
Putnam (Geo) Fund	15.50	16.67
Republic Investors Fund	3.18	3.48
State St Invest	80.30	83.50
Union Common Stk Fd	8.03	8.78
Union Pref Stk Fd	20.52	22.43
Wellington Fund	17.23	18.80

14% Rise Seen In '48 Common Dividends

New York, July 17 (AP).—Holders of common stocks listed on the New York Stock Exchange got 14.4 per cent more in cash dividends in the first half of this year than in the same 1947 period, the exchange reported today.

However, distributions were far more uneven than last year, the exchange said in its monthly publication.

There were 981 equities listed on June 30—36 more than a year previous. Of the total, "a shade less" than 84 per cent were on a dividend basis—about the same percentage as in 1947. The report said about 74 per cent of issues listed paid dividends in 1944.

In the 1948 period 371 issues paid more than in 1947, while 441 enlarged their payments last year. And of issues making payments, 45 per cent distributed more money this year than last. In 1947 disbursements were increased by 57 per cent of those paying dividends.

On the other hand payments were reduced on 82 equities this year and eliminated on 24 others. Last year 43 lowered their distributions. The exchange pointed out, however, that the picture isn't quite as unfavorable as it looks because payment dates have been shifted on some issues.

Heavy Industries Lead

By groups, the exchange said, heavy industries and companies supplying materials for them were prominent gainers. The farm machinery industry led with a rise of 59.7 per cent, and producers of building materials were next with a gain of 48.5 per cent over 1947. Mining corporations increased dividend payments by 39.6 per cent.

Forty of the 42 listed petroleum stocks paid dividends, and 33 of them increased payments. Shareholders received 70 million dollars more in dividends than in the first half of 1946, and the increase over the first half of 1947 amounted to 12.5 per cent.

At the other end of the list the amusement industry showed a decline of 6.6 per cent in dividend payments. However, of 20 listed stocks, 17 made payments, and six were able to enlarge payments. Five paid less.

Rubber Showing Poor

Rubber made a poor showing. Only one company increased dividend payments and two reduced them.

"Evidence from time to time that production of tires and other rubber goods had reached a level permitting active sales competition explained the small percentage change in total dividends," the exchange said.

Retail merchandising "maintained a sturdy front" with 65 of the 71 listed concerns sending checks to stockholders. Payments were reduced by 10 corporations and raised by 18, showing a rise of 4.8 per cent for the group as a whole.

In iron and steel, 16 of 31 listed companies making payments enlarged their returns to stockholders. The 20.5 per cent upturn was one of the best percentage performances in this group for several years, the report said.

Aircraft makers showed a 28.6 per cent rise in dividend payments, but only three of the 14 listed companies made returns to shareowners.

Procter & Gamble Reduces Crisco Price

Cincinnati, July 17 (AP).—The Procter and Gamble Co. announced today a two-cent-a-pound reduction in the wholesale price of Crisco vegetable shortening, effective immediately. The reduction "reflects the downward trend in the cost of vegetable oils used in the product."

Over the Counter

The following bid and asked prices are obtained from the National Association of Securities Dealers, Inc., and other sources but are unofficial. They do not represent actual transactions; they are intended as a guide to the approximate range within which these securities could have been sold (indicated by the Bid) or bought (indicated by the Asked) at the time of compilation (12 noon, Friday). Origin of any quotation furnished on request.

	Bid.	Asked.
BONDS		
D. C. Paper Mills 4s, 1956	61	[illegible]
Federal Storage 3s, 1967	79	[illegible]
Racquet Club std & ext 3s, '56	[illegible]	78
Wash Auditorium 6 '44 stpd	[illegible]	....
STOCKS		
American Co com, 2d stpd	5	....
Anacostia National Bank	200	....
Bank of Silver Spring	14	16
Barber & Ross com	94	....
City Bank	65	....
Columbia Mtge Co units	32	....
Consol Title Co pf	49	....
Consol Title Co com	30	....
D C Paper Mills com	1	....
District Nat Securities pf	83	....
District Theaters	7	8⅛
Doctors Hospital	100	....
Federal Services Finance 6 pf	102	....
Federal Services Finance com	46	....
Fidelity Storage Co	108	....
Financial Credit Co units	21	....
Griff Consumers Corp pf	31	....
Griff Consumers Corp com	32	....
Hamilton National Bank	49	52
Industrial Bank	17	....
Lincoln Service Co com	28	....
Lincoln Service Co 6 part pf	24	....
Lincoln Service Co 7 pr pf	30	....
Mayflower Hotel	11½	13
Merchants Trans & Stor pf	115	....
Merchants Trans & Stor com	2½	....
Munsey Trust Co	125	....
Nat Mtge & Invest Co com	1¼	....
National Met Bank	83	....
National Press Bldg pf	18	20
National Press Bldg com	22½	24½
Raleigh Hotel stpd	3	....
Real Estate Mtge & Gty com	25	....
Rosslyn Steel & Cement Co	25	....
Seaboard Finance Co pf	50	52½
Second National Bank	105	120
Security Savings & Coml Bank	213	....
Southern Oxygen Co	40	....
State Loan & Finance Co 6 pf	21½	23½
State Loan & Finance Co A	6	....
Suburban National Bank	23	....
Wash Baseball Club	80	....
Wash Properties	47	51
Wash Sanitary Housing	122	....
Wash Sanitary Improvement	13½	15½

Trends of Week

Some of the key statistics for the past business week and comparisons with the preceding week follow:

	Latest wk.	Previous wk.
Steel pr. (pc. of cap.)	90.8	90.3
Freight carloadings	735,760	757,366
Auto prod. (uits)	118,999	98,700
Soft coal pr. (tons)	10,065,000	3,470,000
Crude oil pr. (bbls.)	5,480,400	5,483,800
Engineering awards	$126,589,000	$168,718,000
Stock sales (shares)	7,211,460	4,232,050
Bond sales (par val.)	$19,080,000	$13,107,800
Bus. failures (No.)	88	103
Final three ciphers omitted in following:		
Elec. pwr. pr. (kwh)	4,760,316	5,165,825
Bank clearings	$14,081,066	$12,257,726
Demand deposits	26,247,000	*46,414,000
Business loans	14,403,000	*14,345,000
Excess reserves	950,000	950,000
Treasury gold stock	23,593,000	23,584,000
Brokers' loans	355,000	931,000
Money in circulation	27,939,000	28,142,000

Sales of 1277 Firms Off 1.6% In '48 Quarter

By The Associated Press

Sales of 1277 American companies dropped 1.6 per cent to about 27 billion dollars during the first quarter of 1948, the Securities and Exchange Commission reported yesterday.

Trends were mixed. Compared with the previous three months, sales of 37 department stores jumped 24.8 per cent. However, 11 distilleries showed a decline of 18.1 per cent, while five cigarette companies reported a drop of 3.5 per cent and 10 automobile companies declined 2.3 per cent.

The figures were taken from reports of corporations listed with the SEC. Although the 1277 companies showed a minor dip from the previous quarter, sales were 18.8 per cent above the like quarter of last year.

Of 141 industrial groups covered, 59 reported sales increases over the fourth quarter of 1947, while 82 showed decreases.

Compared with the first quarter of last year, 118 industry groups showed increases, while 23 reported declines.

Comparisons with the final three months of last year showed the following percentage gains: Seven mail order houses 7.1; 13 meatpackers 3.5; 33 oil refining companies 11.7.

Percentage losses: Thirty-six chemical companies 3.0; 25 electrical companies 8.8; 12 food companies 3.7; 13 steel producers 1.7 and 10 tire companies 15.2.

STEEL TRANSFER FILES

Letter Size 4-Drawer $4.50 Per Drawer

Legal Size 4-Drawer $5.00 Per Drawer

(Both include Follow Blocks)

Heavy gauge steel. Roller-action drawers. Olive green finish. ME. 2043

Manhattan OFFICE EQUIPMENT CO.

WE BUY, SELL AND RENT

639 New York Ave. N.W.

INVEST WITH SAFETY

Receive Extra Income Twice a Year

You can enjoy extra income and security from your idle funds. Your savings Federally Insured. Open your account today and add to it as you wish. Stop in or phone for full information.

WE WELCOME YOUR ACCOUNT

JEFFERSON FEDERAL SAVINGS & LOAN ASSOCIATION

1631 K ST. N.W. EX. 0748

FRED A. SMITH President

LAIDLAW & CO.

26 BROADWAY—NEW YORK

Established 1842

Washington Office—821 15th St. N.W.

Telephone DI. 2255

Montreal Boston, Mass. Oil City, Pa. Toronto

Members

NEW YORK STOCK EXCHANGE CHICAGO BOARD OF TRADE
NEW YORK CURB EXCHANGE BOSTON STOCK EXCHANGE

Facilities reach leading security and commodity markets

What Slice For SAVINGS? $ $ $

YOU know the old story of Slicing up the Apple—so much for this, so much for that. What kind of a slice of your pay check do you give to SAVINGS? The more you save—and the more regularly you do it—the more you'll have for emergencies or opportunities. Open a Savings Account now at National Permanent.

"A FRIENDLY LOCAL INSTITUTION"

National Permanent BUILDING ASSOCIATION

Organized 1890

Under Supervision of U. S. Treasury

719 10th St. N.W. • NA. 0254

Market Trends at a Glance

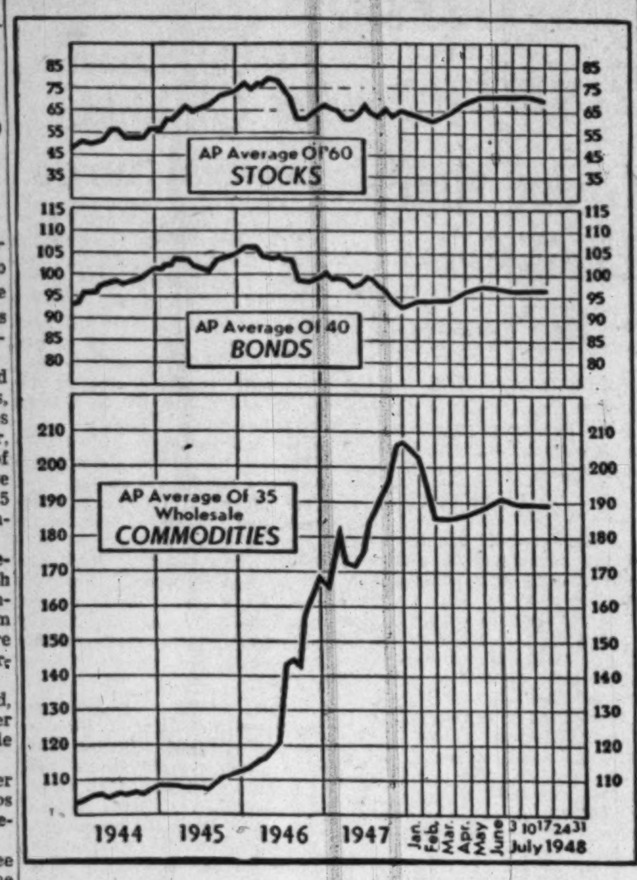

Associated Press Wirephoto Chart

THE WEEK IN REVIEW—The Associated Press average of 60 stocks dropped sharply during the past week from 72.4 to 70.1, but the bond average remained unchanged at 96.8. Commodities declined to 189.3 from 189.6 of the previous week

Weekly Stocks In the Spotlight

New York, July 17 (AP).—Sales, high, low and closing prices of the 20 most active stocks for the week follow:

Sales.	Stocks.	High.	Low.	Close
445,100	Curtiss Wright	11⅛	8	11⅛
111,700	Comwlth & Sou.	3⅜	3⅛	3¼
92,400	Curtiss Publish.	13⅛	11⅝	12¼
90,800	Mo-Kan-Tex	9⅝	7⅞	8⅛
78,400	Mo-Kan-Tex pf	34	28½	30⅜
68,000	Pepsi-Cola	14⅝	13⅛	13⅝
66,400	Radio	14⅝	12⅞	13
64,400	Canad Pac	18	16⅛	16⅝
64,100	Socony Vac	21⅛	19½	19⅝
63,000	Richfield Oil	45⅛	40¾	42¾
89,000	Sinclair Oil	29⅝	26⅛	27
58,600	N. Y. Central	18½	16⅝	17
57,500	Balt. & Ohio	16⅞	15⅜	15¾
56,700	Col. Fuel & Iron	20⅝	18⅞	19
53,600	Packard Motors	5¼	4⅞	5
53,500	C. M. St. P. & P.	13¼	11½	11¾
52,400	Gen. Cable	15	13½	14⅜
47,000	U. S. Steel	83½	79¾	80⅛
46,500	Un. Cig.-Wh. St.	5⅛	4⅛	4⅞
45,000	Cons. Vultee	10⅝	9⅝	9¾

N. Y. Bank Stocks

New York, July 17.—Bid and asked quotations of leading New York bank stocks follow:

	Bid	Asked
Bank of Manhattan	24⅝	26⅛
Bankers	39¾	41¾
Central Hanover	89¾	92¾
Chase	34⅝	36⅜
Chemical	39½	41½
City	38¼	40¼
Continental	23⅛	24⅛
Corn Exchange	54⅝	56¾
Empire	78	82
First National	1310	1370
Guaranty	265	274
Irving	16¼	17¼
Manufacturers	50¼	52¼
New York Trust	85¾	88¾
Public	38¾	40¾

DRAPES Are Worth Buying

at BIOW

OFFICE FURNITURE

1217 H ST. N.W. EX. 0715

Baltimore Markets

Baltimore, July 17 (AP) (USDA).—CATTLE—Compared week ago: high-medium and good grass steers, fed steers and yearlings generally 50 cents higher; common and medium grassers steady to 25 cents higher; cows and bulls mostly 1.00@1.50 up, spots more than 1.50 higher; stock cattle about steady. Few high-good and choice 800-1265 lb. fed yearlings and steers, 33.75@37.50. Top paid for 1265 lb. weights an all-time high; most high-medium and good wintered steers, 32.50@35.00; common and medium, 25.00@32.00. Heifers in relatively light supply, few low-good, 28.50@30.00; common and medium grades formed bulk of run and cleared at 21.00@28.00; few cutters, 18.00; few good cows on heifer order sold at 26.50@28.00 and above, but most of the good cows brought 23.50@25.00; common and medium, 20.00@23.50; canners and cutters, 16.00@19.00; few cutters to 20.00 and shelly canners down to 14.00 and under. Good beef bulls, 27.00@28.00; comparable sausage, 23.50@26.50; late, 24.00@27.00; most common and medium, 21.50@23.50; few canner and cutter lightweights, 17.00@20.00. Few medium and good 600-900 lb. stocker and feeder steers, 25.00@26.00; common and medium mostly under 800 pounders, 22.50@22.75.

CALVES—Compared week ago: generally 3.00, instances 4.00 higher. Good and choice 150-300 lb. weights, 28.00@31.00, top, 31.00; mostly 28.00@29.00 down on over 250 lb. weights; all weights common and medium grades, 19.00@27.00; odd culls down to 13.00.

HOGS—Compared week ago: mostly steady, spots on over 300 pounders 50 cents lower. Today's extreme top, 30.50, paid for around 90 head of choice closely sorted 195-200 lb. barrows and gilts showing promise of better than average yield. Practical top, 30.25; bulk good and choice 180-225 lbs., 29.75@30.25; 225-250 lbs., 29.25@29.75; 250-275 lbs., 27.75@28.25; 275-300 lbs., 26.25@26.75; 300-350 lbs., 25.00@25.50; 350-400 lbs., 24.00@24.50; few over 400 lbs., 23.00@23.50; 120-140 lbs., 26.25@26.75; 140-160 lbs., 27.50@28.00; 160-180 lbs., 29.25@29.75; sows under 400 lbs., 23.00@23.50; 400-450 lbs., 21.75@22.50; heavier weights down to 21.25 and under; odd stags 21.50 down. Medium hogs meeting very narrow outlet and generally selling 1.00@1.50 under comparable weight of good and choice hogs.

SHEEP—Compared week ago: spring lambs 29.00 to mostly 30.00, top, 30.00; few lots medium and good, 22.00@26.00; common down to 20.00. Good and choice shorn ewes, 8.00@10.00; common and medium, 6.00@7.00.

Grain Market

Baltimore, July 17 (AP).—WHEAT—No. 2 red garlick spot domestic, 2.30½; No. 2 red garlicky spot domestic July, 2.30½.

D. C. Securities

The following table gives the high, low and closing prices on the Washington Stock Exchange for 1948:

BONDS	High.	Low.	Last.
Public Utilities			
Am T & T 2¾s, 1961	106½	106½	106½
Cap Trans 1st ref 4s, '64	98	89	98
G'town Gas Lt 1st 5s, '61	120	112	112
Wash Gas Lt gen 5s, '60	123¼	118½	122¾
STOCKS			
Public Utilities	High.	Low.	Last.
Am T & T	150¾	150¾	150¾
Capital Transit Co	17¾	11¾	17
N & W Steamboat	170	157	170
Pot El Pwr com	14⅝	12¼	14⅛
Pot El Pwr 3.60 pf A	47	43¼	45¼
Pot El Pwr 3.60 pf B	46¾	43½	45¼
Wash Gas & Lt com	27	20½	26⅛
Wash Gas Lt 4.25 pf	103½	95	103½
Wash Gas Lt 4.50 pf	105	99	114½
Banks and Trust Companies			
Am Sec & Trust (old)	310	310	310
Amer Sec & Trust (new)	32	30	30
Nat Cap Bank	35	35	35
Nat Sav & Trust	422	422	422
Riggs Nat Bank	327	325	327
Union Trust	38½	36¼	38
Wash Loan & Trust	335½	332½	335
Fire Insurance			
American	165	165	165
Nat Union	17½	17	17½
Title Insurance			
Columbia	13½	13	13
Real Estate	200	200	200
Miscellaneous			
Carpel Corp	35	35	35
Garfinckel com	21½	17¼	21½
Garfinckel 5½ pf	26	23½	25
Garfinckel 4½ pf	23	18¾	23
Hecht Co. com	27½	22¼	27½
Hecht Co 3¾ pf	85¾	83	85¾
Lanston Monotype	25	18	24
Mergenthaler Linotype	52¾	40	52¾
Nat Mtge & Inv pf	8¼	7½	8¼
Peoples Drug Stores com	48½	34½	34
Wdwd & Lothrop com	42⅛	33¾	33¾
Wdwd & Lothrop pf	104¾	104½	104½

ADVICE TO AN AMBITIOUS YOUNG MAN

From The WALL STREET JOURNAL

You are living in a period of far-reaching changes. New inventions, new industries, and new ways of doing business are creating new opportunities for men who want to increase their incomes. If you want to get ahead in the next five years, it is important for you to know about these new developments. And nowhere can you get more accurate, up-to-the-minute information than in the pages of The Wall Street Journal.

If you think The Wall Street Journal is just for millionaires, you are wrong. The Journal is a daily business guide for every substantial citizen. Because the reports in The Journal come to you DAILY, you get immediate warning of any new trend that may affect your income. You get the facts in time to protect your interests or to seize quickly a new profit-making opportunity. You are promptly and reliably informed on every major new development relating to: Prices, Taxes, Inventories, Industries, Production Trends, Commodities, Securities, Marketing, Consumer Buying, Labor, World Trade, Finance and New Legislation.

• The Wall Street Journal is the complete business daily. Has largest staff of writers on business and finance. The only business paper served by all four big press associations. Try it for 3 months. Just tear out this ad and attach check for $6 and mail. Or tell us to bill you. Trial subscription, $6 for 3 months (in U. S. and Possessions). dAddress: The Wall Street Journal, 44 Broad Street, New York 4, N. Y.

WP-7-18

Business Outlook

By J. A. Livingston

Special Session And Its 'Issues'

Philadelphia, July 17.—In the sweaty, early morning hours of July 15, the Democrats here at Convention Hall really made like men and women who believed they were going to win an election. The delegates cheered, operated sirens, let loose 48 white pigeons, fainted. President Truman's announcement of a special session of Congress for Monday, the 26th, seemed—at first blush—a victory stratagem. It seemed to put the Republicans on the spot. But will it?

Livingston

President Truman's story is simple and clear: "The total national income has increased from 40 billion dollars in 1933 to 203 billions in 1947, the greatest in all the history of the world." He might have added that the rate in the first quarter of '48 was 217 billion dollars (see chart). Similarly, employment has climbed to an all-time high. The Democratic Party, said President Truman in his acceptance speech, has brought "confidence and security to the American people."

He went on: "The battle lines of 1948 are the same as they were in 1932 when the Nation lay prostrate and helpless as the result of Republican misrule and inaction." That sentence just won't stand analysis. The battle lines are not the same. This is not a period of economic desperation, of ill-fed, ill-clothed men and women in breadlines.

This is a period of comparative contentment, when men and women want to consolidate their gains after the tremendous social changes under Roosevelt and during a turbulent war. The great issues—depression and war, on which Roosevelt thrived and which pulled men together—don't exist. The disunity within the Democratic Party is, in itself, proof of that. Nations, like men, take time out for rest from past labors. "Normalcy" under Harding was not an historical accident. The United States then was digesting Woodrow Wilson's "New Freedom" and the economic consequences of the First World War.

Thus the special session may not serve the President's purpose. Civil rights, housing, the Taft-Hartley law and price control are not the clearcut, one-way-to-look-at problems the President makes them out to be.

Record Home Building

The country has been getting housing. So far this year, 450,000 new homes have been started. That's 27 per cent more than at this time last year. If the rate keeps up, it will surpass the all-time high of 937,000 in 1925. Admittedly, housing costs are high. Admittedly, low-income families are being priced out of the market. Admittedly,

THE TRUMAN STORY

Employment has risen 50%, income nearly 450% since the Democrats took over in '33.

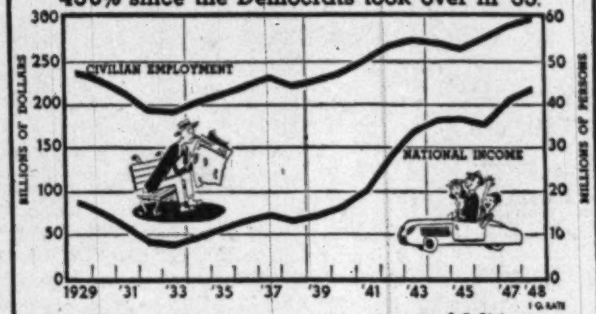

Data: Department of Commerce Prepared for J. A. Livingston

private investors have been slow in coping with slum clearance and low-cost housing. Yet the extent and manner in which the Federal Government should undertake home-building aid are anything but simple—hardly the kind of legislation that can be tossed off as President Truman suggests in 15 days along with other measures.

The war hothoused the civil-rights issue. Foremen and plant managers who never before had hired Negroes were forced to do so by the shortage of manpower. White workers, who had not worked alongside Negroes before, found their record for competence, cooperativeness and intelligence higher than they had believed. This association made Negroes more acceptable to some whites and at the same time increased the desire of the Negroes for equality. Such development is slow, moves in fits and starts. But it's here, as the recruitment of four players on two major league baseball clubs—Brooklyn and Cleveland—verifies.

Nor will the Taft-Hartley fight serve the President. To be sure, labor leaders are against it. But the law has proved itself effective in many instances. It helped solve a long-lines telephone dispute; it has curbed John L. Lewis; it postpones strikes directed against the general population rather than employers, such as, for instance, the threatened walkout of maritime workers. This gives the United States Mediation and Conciliation Service more time to get the parties together, as in the atomic energy dispute at Oak Ridge, Tenn.

The Taft-Hartley Act may not be a perfect answer to labor-management issues, but it is an attempt. Nor can it be described as strictly a Republican measure. In the House, 106 Democrats voted to override the President's veto as against 76 who voted with Mr. Truman; 225 Republicans voted for overriding, only 11 against. In the Senate, Democrats treated the President better. Only 20 voted to override him as against 22 for him. The Republicans were 48 for overriding, 3 against. The law was bipartisan and was possible only because the public was fed up with incessant strikes. It may be modified; it's unlikely to be repealed.

The Money Supply Ratio

As for price control, it's the old story. During the war, people would take it along with rationing. But this is peace—"cold" peace. People have plenty of money and pentup wants to push up prices. Yet the rise in prices during and after this war is still far below the rise in the money supply, in contrast to what happened in the last war.

In the nine years since 1939, the supply of currency and bank deposits has gone up 225 per cent, wholesale prices 115 per cent. In the six years from 1914 through 1920, the money supply went up 105 per cent, prices 145 per cent. In two thirds the time, prices then advanced more than now and on only one half the money expansion. Which suggests why the crash in 1920-21 was so severe and how, conceivably, a readjustment this time might be more moderate.

Brewster Votes Second Liquidating Dividend

New York, July 17 (AP).—Brewster Aeronautical Corp., has declared a second liquidating dividend of 50 cents a share, payable July 27 to stockholders of record July 20. An initial liquidating dividend of $5.25 was paid last December 24. Both payments were authorized by the New York Supreme Court.

7% RETURN

Three Stocks of nationally known companies each returns over 7% at current dividend rates. Their outlook for next year is especially good. For statistical reports on these three listed investments, write or phone Herrick, Waddell & Reed, Inc., 719 15th St. N.W., Washington 5, D. C. DI. 3160.

Come to Sloane's

for fine

Contract

Carpets

Our stocks are large and varied . . . selected for office and private buildings! And we've been selling the best in floor coverings for over a century!

W & J SLOANE

1217 CONNECTICUT

SEC Acts to Enjoin Kirby Use of Mails

Cleveland, July 17 (AP).—The Securities and Exchange Commission has filed a civil action in Federal Court to enjoin Josiah Kirby, 65, from using the mails to engage in securities transactions.

Kirby served nearly six years in Atlanta Penitentiary for the 30-million dollar collapse of the Cleveland Discount Co., in 1923.

The SEC charged Kirby had acted as a broker in New York City in the last four years without registering with the SEC as required by law. As an over-the-counter salesman, the agency charged, Kirby sold at least 37 different issues of stock to 47 persons in transactions involving an estimated $1,185,470.

TELEVISION

The Fastest Growing Industry In The World

We have completed a study of the problems and prospects of the dynamic Television Industry.

3 COMPANIES are selected and reviewed as the coming leaders in this field.

This report is available without obligation.

Call or Write: STerling 7530

Mitchell-Hoffman & Co. Investment Securities

1424 K Street N.W. Washington 5, D. C.

Open Saturdays to 1 p.m.

Railway Fair Opens Tuesday In Chicago

Chicago, July 17 (AP).—The colorful story of the Nation's railroads will be laid before the public at the Chicago railroad fair which opens Tuesday.

Built on the site of the 1933-34 World's Fair, the exposition has been designed to offer each of an expected 2 million visitors 20 hours of education and entertainment.

Sponsors are 38 railroads across the country. Their exhibit marks the 100th anniversary of the first run of a railroad steam locomotive from Chicago.

Central feature of the fair is a giant pageant entitled "Wheels A-Rolling." It will be presented on a 450-foot outdoor stage bearing three full-size railroad tracks.

The pageant includes a cast of 220 performers, 800 period costumes and such props as the world's first automobile, a hundred horses and oxen and 21 famous old-time locomotives and trains dating back to 1829.

But entertainment and color is not limited to the pageant. Scenes from coast to coast have been transplanted to the lakefront site. Among the offerings are:

A special Indian village to which 125 tribesmen have been transported. A rodeo and a functioning replica of Old Faithful Geyser; a dance floor with professional instructors to teach the square dance and other routines; an old Southern Colonial mansion and a replica of the Bok Singing Tower at Lake Wales, Fla.; a reproduction of Chicago's first railroad station; a New Orleans street scene and courtyard.

Grain Group Orders Survey of Weight Sales

Chicago, July 17 (AP).—Directors of the National Grain Trades Council today authorized the council to conduct a survey on the advisability of selling and buying crops by the hundredweight instead of by the bushel.

The survey, to be made in all fields of grain raising and trading, will take up the obstacles and benefits of the proposed move. Results will be submitted to the directors for action in September.

The proposal for hundredweight dealing is not new. But action on it was precipitated by a statement by Walter C. Berger, president of the American Feed Manufacturers Association. He said his group's board of directors had approved the idea and that it would be presented to other interested groups.

Auction Sales 8

PUBLIC AUCTION
Going restaurant and bar business, including building in heart of city.
HAGER HOUSE
Hagerstown, Maryland
Famous Maryland restaurant, listed by Duncan Hines, doing $300,000 gross annually.
All equipment and building new in 1946.
Main dining room seating 300; private dining room seats 100. Two service clubs. Cocktail lounge, stag bar. All-electric kitchens in stainless steel.
Excellent staff and top-grade reputation. The building, equipment, business and goodwill will be sold at absolute auction on July 27, 1948, between one and three p. m., in front of the Court House in Hagerstown, Md.
HAGER HOUSE, INC.

Bids and Proposals 6

SEALED PROPOSALS will be received at the Procurement Section, National Bureau of Standards, Washington, D. C., until 2 p. m., JULY 23, 1948, and then publicly opened for furnishing ball-bearing screw and nut assembly as described in the drawings which may be obtained from the Procurement Section, National Bureau of Standards. July17,18

SEALED PROPOSALS (IN DUPLICATE) will be received at the Office of Space Use and Leasing, D. C., Office of Real Estate Management, Public Buildings Administration, Federal Works Agency, Room 6306, Federal Works Agency Building, Washington 25, D. C., until 2 o'clock P. M., Daylight Saving Time, August 10, 1948, and then opened publicly, to lease to the United States Government approximately 100,000 square feet of warehouse and/or storage space in the District of Columbia and its adjacent area. The Public Buildings Administration, Federal Works Agency, reserves the right to reject any or all proposals, and to waive any informality in proposals received when such rejection or waiver is in the interest of the United States. Proposals subject to the specifications and general conditions outlined therein are to be submitted on proposal forms which may be obtained at the address given above. JOHN L. NAGLE, Deputy Commissioner for Real Estate Management.
18,20,22,25,27,29,1,3,5,8.

Business Service 9

ACCOUNTANT EXPERT—Books started, kept; part-time; taxes; reas. OR. 2074.

BUILT COMPLETE, $519
Garage 10x20, single car bevel siding composition shingle roof, aluminum overhead door. SLigo 5422.

ADDING MACHINES
TYPEWRITERS bought (top prices), sold, repaired; quick service. Est. 12 yrs. Appreciate your business.
OFFICE MACHINE CO.
913 15th St. N.W. RE. 2828.

CAMERA REPAIRS
Cameras, movie equipment, repaired by experts; all foreign and domestic makes. Bruner, 933 Pa. ave. nw. RE. 2434.

CARPENTRY, general repairs, screening a specialty. Save by dealing direct with mechanics. Goodman, AD. 3149.

CARPENTRY AND PAINTING
Concrete work; any size job; first-class mechanics; free estimates; immediate service.
Bilt-Rite Construction Co.
ST. 7000.

CALL TONY
FOR REPAIRING, PAINTING, REMODELING. VI. 3693.
VINCENT COLICCHIO & SON, Inc.

HOME REPAIRS, carpentry, painting, screens and storm sash. Satisfaction guaranteed. Saunders, TA. 3966.

INTERIOR DECORATING & PAINTING BY EXPERT. AX. 3825.

PAINTING, PAPERING, floor sanding; take up to 3 yrs. to pay. Prompt service. Mr. Malboyt, CO. 1382.

REFRIGERATORS and washing machines, all makes repaired, reas. OL. 4718.

REFRIGERATORS—All makes repaired; also washing machines. WI. 4821.

SIMPLIFY housecleaning, the Wall Master way. Your painted walls and ceilings machine-cleaned by modern machines. RE. 9091 for estimate.

SLIP COVERS and drapes made to order. For appointment, DE. 7422.

UPHOLSTERING and caning, springs retied by handicapped; free est. MI. 5360

WATCH REPAIRING; guaranteed; quick service; reasonable. Aubrey Lee Gift Shop, 616 Pa. ave. se. TR. 9393.

WATERPROOFING, cement work for free estimate. Joseph Horn, AX. 4500.

Lost 10

BILLFOLD, lady's, on Pa. ave. between 7th and 13 sts. nw., money and identification needed. Reward. EM. 4095.

BILLFOLD, black, cash, Md. driver's lic., val. papers, Wed., vic. Woodward & Lothrop. Reward. MI. 5600, ext. 615.

BILLFOLD, man's, identification cards, black leather with flap fastener. Liberal reward. WA. 9244.

BILLFOLD, man's, brown. Grayson H. Stup. Reward. TA. 2762.

BILLFOLD, brown, license; $5 reward. James M. Cathey, OR. 2194.

BROOCH, Cameo, gold mounting with tiny pearls. Liberal reward. OL. 4866.

CAMERA, Leica make, 1-2.5 lens, Fri. in cab. VI. 1254 or NA. 1929.

DIAMOND cluster ring, platinum setting; lost in Kann's, July 15. Reward. RE. 4142, ext. 4068; VI. 3515 eves.

DOG, light brown, short-haired retriever, female, no collar, black spot on right hind leg; reward. WO. 0950.

DOG, spaniel, female, particolor red and white, name "Imp"; lost near Gallinger Hospital. Reward. TR. 2757.

DOG, small, brindle colored, white chest, answers to name of "Zombie." SLigo 0690.

DOG—Pekingese, male, black fringes, missing from Arlington home since July 14. Liberal reward. GL. 8367.

Lost 10

DOG, black and brown female, wearing harness. No tag. NO. 5730.

ENGLISH SETTER—Black and white, 3 mos. old; vicinity of Arlington Forest and Buckingham. Reward. OW. 5734.

HANDBAG, lady's, black, Thurs. a. m. on Bur. Engraving car; need of ident. cards and money; reward. MI. 5600, Ext. 609.

HAT BOX (2 hats) in Union Station on July 7; reward. CO. 5050, Ext. 122.

POCKETBOOK, woman's, navy blue, containing keys and glasses; lost on Conn. ave. or on L-4 bus. NO. 5885.

PRESCRIPTION bifocal, dark, air corp. glasses in tan Edmond's optical case. Liberal reward if returned to 601 Evans Bldg., 1420 New York ave. nw.

WILL party who picked up purse which fell from car at 13th and G sts. nw. please return to owner. SH. 3291.

RAINCOAT, lady's tan with hood, on Mt. Pleasant or N.J. ave. streetcar. Reward. TA. 8040.

WATCH, lady's, gold, Wittnauer, black band; vic. 18th and Penn. nw. Reward. EX. 6360, ext. 661; TR. 4012.

WATCH—Lady's white gold Elgin, 20 diamonds, case No. 350935, movement No. E-789218; lost in taxi. Reward. ME. 7765. NO. 3314.

WATCH, lady's, Le Coultre, vic. of 16th and K sts. and Conn. ave. and N st. Reward. NA. 2014, 9-5, weekdays.

WATCH — Lady's Banner; initials, L.M.D., dated 2-12-36 on back; Tues. p. m., senti. value. Reward. AD. 8333.

WRIST WATCH, lady's, Hamilton, white gold, 20 diamonds; vic. 13th and G nw., July 14; sentimental value. Reward. GE. 4912, GE. 5782.

Personals 11

ACCOUNTANT EXPERT—Books started, kept; part-time; taxes; reas. OR. 2074.

ALTERATIONS—Do you have "a just not right" dress or suit? And how about your fall wardrobe? Call Mrs. Caton, ME. 5049.

CURTAINS washed, stretched, also cottons. MI. 8056. Called for and delivered.

DRESSMAKING
Women and children. UN. 7608.

I WILL NOT be responsible for any debts unless incurred by myself. C. Herbert Marshall, 2712 P st. nw.

MAIL received, forwarded or held for you. Confidential. Room 302, 1424 K st. nw. RE. 0676.

RADIO STAR on the air accepts few priv. pupils. NA. 2424 or WO. 3258 eves.

SHADOW WORK
And private investigation of all kinds a specialty at reasonable rates. WO. 7144.

SWAP-A-TIE—Tired wearing the same neckties? Send one to six of them with $1 and receive the same number freshly cleaned and different. 1314 N. Rolfe st., Arlington, Va.

TAILORING, dressmaking, alterations and repairs; 20 years' exp. TA. 3667.

TYPING AT HOME, called for and delivered. AX. 7916.

Motor Travel 11A

ASSISTANT manager desires ride to Miami, on or about July 25; ref. exch. B. Ruben, ME. 7180 days. NA. 4420, Ext. 423, eves.

BROTHER and sister want ride to Fort Worth, Texas, July 20th. Good car. References exchanged. HO. 8217.

DRIVING to Nashville, Tenn., July 22. Desire passenger. CO. 1294.

GENTLEMAN, driving Frisco about Aug. 1, take 2, share expenses. HO. 3346.

LAW student desires ride to Los Angeles about 23d; pref. another student. DE. 6100, ext. 402.

Instructions 12

TUTORING—Elementary, jr. and sr. high subjects. SH. 6664.

TUTORING—French translation, high school English, grade school subjects, in vicinity Chevy Chase. WI. 1843.

LEARN auto body, fender; big pay opportunities; course includes welding, painting, metal work. Spare time. Veterans and civilians. Free facts. Auto-Crafts Training, M-560, Wash. Post.

Television-radio and servicing instruction course (DeForest). $40. WA. 1394.

AUTO DRIVING LESSONS
Professional instructors, licensed by Traffic Bureau; 5 lessons, $20. Free pickup service, permits secured. Calvert Driving School, TA. 5496.

CAPE COD SCHOOL
NURSERY THRU 3RD GRADE
PICKUP AND DELIVERY SERVICE
UN. 1983

TUTORING
Algebra, geometry, Latin, French, German, English, history, elementary, junior high subjects. UN. 1983.

Help, Men 15

ADMIN. ASST., $250 MO.
Spanish-English; stenog. exp.; Coll. Ed.
Electronic engrs. .... to $750
Mech. engrs., radio design .... $500 mo.
Elec. engr.-estimater .... $75 wk.
Draftsmen E. E. & struct. $400
Manual writer, radio eq. exp. .... $375 mo.
Travel clerk .... $173 mo.
Ass't. bkkpr. .... $50 wk.
Claims adj-trainee; Coll. .... $200 up
Credit investig., 2 yr. exp. .... $40 up
Sales repr., insur. .... to $400
Salesmen, men's furnishings .... $35 draw
Sales rep., paints .... $225 mo.
Stock clerk .... $140 mo. and bonus
MUTUAL EMPLOYMENT SERVICE
1710 G St. N.W. NA. 0954.

AIRCRAFT ENGINEERS And DRAFTSMEN
Limited Openings Require 4 to 5 Years Previous Experience
Mechanical or Layout Draftsmen
Stress Analysts
Drawing Checkers
APPLY IN PERSON
Fairchild Aircraft BR. ENG. OFFICE
261 Constitution Ave. Washington, D. C.
Phone STerling 3890

ARTIST
Advertising agency needs competent artist. Experienced in both layout and finished art. Salary dependent upon quality of samples and past experience. CALL IN PERSON WITH SAMPLES ASK FOR MR. McLEOD 315 NATIONAL PRESS BLDG.

ARTIST
to prepare layouts for men's and women's advertisements. Permanent position with leading apparel store. Good salary. 5-day week. Liberal clothing discount. Employee benefits. Apply Box 424, Washington Post.

ASST. BKPR., $50
Auto experience necessary, downtown. Ass't bkpr. No experience; $40 up. ATLAS AGENCY, 1420 N. Y. Ave. N.W.

ASSISTANT MANAGER
Between ages 20-35, with car; experience not necessary; salary and car allowance. Apply Mr. Caldwell, SINGER SEWING MACHINE CO., 8417 Georgia ave., Silver Spring, Md.

ASSEMBLY INSPECTORS
Needed by electronics manufacturing company. Mechanical and electrical knowledge necessary. Previous factory experience desirable. Apply Washington Institute of Technology, Inc., College Park, Md.

AUTO MECHANICS
Experienced, for permanent jobs with Washington's oldest Chevrolet dealer; good working conditions; 5½-day week; vacation with pay; top earnings for good men.
SEE MR. DANIEL
BARRY-PATE MOTOR CO.
1130 CONNECTICUT AVE.

AUTO MECHANICS
Fully experienced, to work with large Pontiac dealer. 5-day week, time and half for time over 40 hours. Paid hospitalization and insurance covering entire family. Here is a chance to place yourself permanently with a fine organization. Call Mr. Posts, AD. 8500.
ARCADE PONTIAC CO.
1437 IRVING ST. NW.

AUTO MECHANIC, 50-50 basis; good mechanic will average $100 wk.; Woodlawn service, 4626 No. Washington blvd. CH. 2141.

Auto Mechanics (3)
Fully experienced to work with a progressive Packard dealer. High guaranteed weekly salary, no piece work. Paid hospitalization for entire family; all holiday and vacation with pay. Ask for Ray Parks or L. V. Cooley.
Covington Motor Co.
7301 Wisconsin Ave., Bethesda, Md. WI. 4400.

Help, Men 15

AUTO PARTS MAN
We have a permanent position for young man over 23 years of age. Previous experience not essential but should be mechanically minded. Fine opportunity to learn the auto parts business under expert supervision. Paid vacations and holidays. 5½-day week. Apply Mr. Carnie.
Stohlman Chevrolet, Inc.
3311 M St. N.W. Phone MI. 1646.

AUTO SHOP FOREMAN
Also 1 service salesman; best working condition; new modern bldg. Must be experienced in Ford products; 5½-day week; all holidays, insurance and hospitalization.
CALL MR. NEWBY
Shirlington Motor Co.
SHIRLINGTON BUSINESS CENTER
ARLINGTON, VA., OV. 4000

AUTO BODY MAN
Also one mechanic; best working conditions; new modern, cool and comfortable building; vacation with pay; 6 paid holidays per year; average earnings $100 per week. See Mr. Hersh.
McMAHON CHEVROLET
1240 Upshur St. N.W.

AUTO BODY MEN
Must be qualified men, to work for large Pontiac dealer in a busy body shop. 5-day week and paid holidays. Time and half for time over 40 hours. Paid hospitalization and insurance covering entire family. Here is a chance to place yourself permanently with a fine organization. Call Mr. Posts, AD. 8500.
ARCADE PONTIAC CO.
1437 IRVING ST. NW.

BARBERS (2)—For new shopping center. Good wages. Apply at once. 617 Lee Hwy., Falls Church.

BARBERS (2), 70 per cent guarantee. 628 E st. nw.

BODY & FENDER MECHANICS
Ford dealership needs several experienced men. We pay high piecework rate, with overtime after 40 hours; pay for all holidays and vacation with pay, along with group insurance and hospitalization. Only experienced, reliable men need apply.
SEE MR. FOGLE
STEUART MOTOR CO.
6th & New York Ave. N.W.

BOOKKEEPERS, $50 WK.
OPPORTUNITY FOR FUTURE
Typist Bookkeeper, 5 days, $50.
Stock Clerk, expr., $150.
Stenographer, knowl. bkpr., $50.
Dozens of others daily. See Miss Bell, Desk 9 (over Zlotnick's—5 floors). Oldest, largest agency in city. Established 32 years.
BOYD'S, G at 12th, NA. 2342

BUTCHER
Sober, steady, reliable man. Good salary. Apply 2159 Penna. ave. nw.

BUTCHER—Sober, experienced and reliable, for D.G.S. self-service. Good condition. Apply Sligo Hills Market, 730 Sligo ave., Silver Spring, Md.

CABINET MAKER, experienced, quality store fixtures; to do installation work on bonus basis. Box 425, Wash. Post.

CARPENTERS, several good finish carpenters, all year-around work, good pay. Report to Mr. Edwards at Sumner, Md. To reach: Out Mass. Ave., ¾ mile beyond District line, turn left immediately after going through overpass.
W. C. & A. N. MILLER DEVELOPMENT CO.

CARPENTER FOREMAN
Experienced in house construction in D. C., Va., and Md.; one that can lay out work and also work with tools, general supervision of other trades. This is an opportunity to secure your future with an established builder. Give references, experience and salary expected. Box 437 Washington Post.

CARPENTER
For finished and rough carpenter work. Some maintenance. Good salary and working conditions. CALL TOM, JR., at
Tom's Auto Service, Inc.
635 N St. N.W. Michigan 2400.
Between 9 and 5, Monday through Friday, for an appointment.

CHIEF ENGINEER
Under 35, C.E., registered, experience background must justify consideration at $12,000 level.

ESTIMATOR
Under 50, preferably C.E. Must have at least 10 years experience construction estimating, $9600.

SALES ENGINEER
Under 42, degree, experience construction and sales at dealer level. $7200.

REPRESENTATIVES
26 to 30, some college, sales ability, willing to leave D. C., car or ability to purchase. Interview Monday a. m. only. $4300.
WALTER H. KESSLER
Personnel Services, 812 Wash. Bldg., 15th and N. Y. Ave. N.W. ST. 9442

CLERK-TYPIST, $175 UP
Must be good typist.
ATLAS AGENCY, 1420 N. Y. Ave. N.W.

CLERK—ART DEPT.
SELL ARTISTS' MATERIALS
40-hour week. Apply 710 13th st. nw.

CLERK-TYPIST
Young man, about 26 years old, for general office work, where you can learn business. Excellent opportunity for one seeking advancement. Apply 1048 Washington Bldg., 15th st. and New York ave. nw.

COACH PAINTER
Good working conditions; 5-day 40-hour week; group insurance, hospitalization and other employee benefits. Apply Safeway Stores, Inc., 1845 4th st. ne.

COLLEGE STUDENTS
Appointment selling only; no soliciting, no canvassing; reliable married men with cars preferred; no experience necessary; present sales force averages about $60 week. Phone eves. TE. 5145.

COUNTERMEN
Experienced, good salary. No Sunday work. Mariner Cafe, 7212 Wisconsin Ave. N.W. WI. 9878.

DRAFTSMAN CHECKER
Experienced as checker on electro-mechanical engineering drawings required. Salary commensurate with ability.
APPLY IN PERSON
MELPAR, INC.
452 SWANN AVE.
ALEXANDRIA, VA.

DRAFTSMEN
High grade men with miscellaneous and ornamental iron shop drafting experience. Steady employment, excellent working conditions.
ATLAS MACHINE & IRON WORKS
1253 JEFFERSON-DAVIS HWY.
ARLINGTON, VA.

ELEC. ENGINEER, $7,000
Radio work or allied exp. Exp. transmitter, etc. M. Ford.
BOYD'S, G at 12th. NA. 2340

EXPERIENCED architectural draftsman to develop working drawings. Write age, experience, salary expected and time of reporting. J. Binford Walford-O. Pendleton Wright, Architects, 103 East Cary st., Richmond 19, Va.

FARM—HANDY MAN
Under 40 Years Old
Prefer man with no children. Pay $100.00 per mo. and furnish living quarters. For details see Mr. Waple, 1224 14th st. nw., or 3 miles out of Alex., Va., Duke st. extended. OV. 456?.

INSPECTOR AND TESTER for production testing of record players; ability to trouble-shoot, simple audio circuits helpful; commercial soldering experience preferred; only those who believe they have aptitude for this work should apply; 5-day 40-hour week; salary based on experience. Apply Bowen & Co. 4712 Bethesda ave., Bethesda, Md.

MEAT CUTTER for D.G.S. store. Only sober and reliable need apply. Top salary paid. Call at 3409 Columbia Pike, Arl., Va.

MECHANICAL ENGINEERS DESIGNERS & DRAFTSMEN
Experienced in designing, detailing and layout of heating, air conditioning, plumbing and related services for buildings.
ELECTRICAL DESIGNERS AND DRAFTSMEN
Experienced in designing, layout and detailing of power and lighting distribution systems. Salaries for all classifications are consistent with ability and experience.
Whitman, Requardt & Associates
1304 ST. PAUL ST.
BALTIMORE 2, MD. SARATOGA 3450.

PHARMACIST, regist. Va.; full time. Beverley American Drug Store, 3925 Mt. Vernon ave., Alexandria. TE. 4444.

PLUMBER
Local experience necessary. Apply 1020 18th St. N.W.

PRESSER wanted at once. Good pay. Apply 431 7th st. sw.

CONTINUED ON FOLLOWING PAGE

Help, Men 15

Continued From Preceding Page

Plumber & 2 Helpers
Must be experienced, sober and dependable. Good wages and steady work. 1316 No. Wayne st., Arlington, Va. or OX. 1950.

RADIO REPAIRMAN
Experienced, for inside and outside work; must have driver's license.
Apply
LUBAR RADIO & APPLIANCE CO.
1332 G St. N.W.

RADIO & TELEVISION SALESMEN
EXPERIENCED PREFERRED
Commission Basis
With Weekly Drawing Account
Car Essential
Apply
Employment Office
4th Floor
S. KANN SONS CO.

REAL ESTATE SALES MANAGER
COLORED
Full time, experienced, with car, to take complete charge of office. Good commission. Rentals and listings, a future for a business chance sales manager. Call Mr. Witherspoon, DU. 4027

REAL ESTATE SALESMEN. Excellent income. Opportunity for several salesmen, capable of contacting high-class clientele. Must have car. Experienced preferred. However, we will consider inexperienced men whose qualifications are outstanding in other respects. Telephone for appointment.
W. C. & A. N. MILLER DEVELOPMENT CO.
Builders and Developers of Wesley Heights, Sumner and Spring Valley
4830 Mass. Ave. N.W. OR. 4464.

REGISTERED PHARMACISTS
21-50 years of age. Excellent salary; 48-hour week of 6 8-hour days. Time and one-half overtime; 6 holidays a year with pay. Large prescription business, ideal working conditions. Excellent chance for advancement with higher pay. One week vacation with pay after one year; two weeks after two years. Sick leave after one year; insurance and hospitalization available after three months employment, including $3,000 life and accidental death insurance, $40 week disability pay for thirteen weeks, $4 daily hospital pay for seventy days, plus payment for certain operations and miscellaneous costs. Retirement plan available for those over 30 with two years service. Apply
MR. C. B. ALDRICH
PEOPLES DRUG STORES, INC.
77 P ST. N.E.

ROOM CLERK
Experienced in hotel of 200 or more rooms. Work 11 p. m. to 7 a. m., 6-day week, advancement assured. Good starting salary.
APPLY MR. PIERCE BETWEEN 2 P. M. AND 5 P. M.
HOTEL ANNAPOLIS
11TH AND 12TH AT H ST. N. W.

SALESCLERK—ART DEPT.
SELL ARTIST MATERIALS
40-hour week. Apply 710 13th st. nw.

SALESMAN, furnishings excellent opportunity for ambitious young man who is experienced in selling men's furnishings or sportswear. Apply office, The Young Men's Shop, 1319 F st. nw.

SALESMAN, $75 WK.
Under 45, salary, $60-$90 wk. ... Washingtonian, engineering training expr.; heating, building knowl. Interview Wednesday, Mr. Ford, Desk 8.
BOYD'S, G at 12th. NA. 2340

SALESMEN
with car to train locally for permanent position with large manufacturing company; will consider inexperienced man who is willing worker. Man accepted will work under direct supervision of manager, not canvassing; earning while training around $100 weekly. Apply 10 to 12 a. m. or evenings, 8 p. m. sharp, 2048 West Virginia ave. ne.

SALESMAN
$5000 up class, career opportunity for right man; appointment selling only. We have more contacts than our present staff can cover supported by radio and magazine publicity. Draw against earned commission.
Encyclopedia Britannica
CALL MR. MAGILL, RE. 6911
FOR EXECUTIVE INTERVIEW

SALESMEN (3)
DOES $25 PER DAY INTEREST YOU?
If you have ever sold before or think you possess the ability to sell, investigate this unusual offer.
SEE C. W. LOCKYER
2144 P ST. N.W.
SECOND FLOOR,
PERSONNEL DIVISION
9 TO 11 A. M.

SALESMEN
Amazing labor-saving tool, attractively displayed! Men calling on retail dealers; easily earn many extra dollars; daily, part time or sideline; other kindred items. Write or call for demonstration and details. Box 417, Wash. Post.

SALESMEN
Neat appearing men, capable of meeting public. Must have car and be able to live on $100 per week while in training. Much more as you advance. Call AL. 0248 between 9:30 and 12 noon for appointment.

SALESMAN looking for a future with a growing concern. Can use 2 part time men also. Car an asset. Phone AD. 4066 for appointment.

SALESMAN
A-1 man for A-1 opportunity. Radio news service. $7,500 up earnings. High commission. Good contacts. Resume. Box M-497, Washington Post.

SALESMEN
We have added 2 more routes and are looking for men who qualify; earnings are unlimited to men who work hard; salary and commission; married men, 23 to 45. See Mr. Jaffe, at DAD'S ROOT BEER BOTTLING CO., 5201 Berwyn rd., Berwyn, Md. TO. 5400. Take Branchville st. car No. 82 to Berwyn rd., and opposite B. & O. Railroad Station, 9 to 11 a. m. or 3 to 5 p. m.

SHOE SALESMAN
Experienced only need apply; liberal salary and commission. Young's, 1306 F st. nw.

SHOE SALESMAN
Experienced men's shoe salesman and assistant to shoe department manager. Permanent position and an extraordinary opportunity for personable young man. This department carries the finest men's shoes made in America and England. Liberal commissions against ample guaranteed salary.
APPLY TO MR. STEINBACK OR BY CONFIDENTIAL LETTER
Lewis & Thos. Saltz
1409 G ST. N.W.

SPOTTER—WOOL & SILK
(White), experienced, also take charge of dry cleaning and operate Martin Unit. Steady job, good pay.
GRAYSTONE LAUNDRY
2216 8TH ST. N.W. AD. 4443.

STENOG., $50 WK.
Knowl. bookkeeping. Constr. office. opportunity for advancement.
Bookkeeper-typist, $50 wk.
Many others, hourly—See Miss Bell, Desk 9—Over Zlotnick's—12th and G—5 floors (Est. 32 yrs.).
BOYD'S, G at 12th. NA. 2342

STENOG., $50 WK.
Under 30, 5 days
Cashier, 11-7 p. m., 75c hr.
Ticket seller, 3 mos., $250 mo.
Ins., Underwriter, sal. and com.
Auto parts, salesman, $225.
See Miss Day at once. NA. 2116.
PERSONNEL SERVICE
1311 G St., Next Church

STENOGRAPHER
$60 up
ATLAS AGENCY, 1420 N. Y. Ave. N.W.

STOCK CLERK TO $40
Age over 30
ATLAS AGENCY, 1420 N. Y. Ave. N.W.

TAILOR
Must be experienced. Steady job. Kahn Tailoring Co., 1430 H st. nw.

Help, Men 15

TEACHERS—Adams Teachers Agency has the best school and office positions. Colorado Bldg., 14th and G. RE. 3938.

TRUCK MECHANIC
For Dodges, Whites and Internationals. Union wages and hours. Good working conditions, steady job, group insurance, hospitalization, sick benefits, vacation with pay. Retirement plan. Immediate employment.
APPLY
SAFEWAY STORES
EMPLOYMENT OFFICE
1845 4th St. N.E.

UPHOLSTERER
Top-notch all-around man; good salary and working conditions; permanent.
APPLY HOUSEKEEPER
HOTEL ANNAPOLIS
11th and 12th at H St. N.W.

Walgreen Drug Store
—NEEDS—
VIRGINIA REGISTERED PHARMACIST
—FOR—
Young Assistant Manager
POSITION IN LYNCHBURG, VA. STORE—NOW
Interest in definite future, above average starting salary, paid vacation, sick benefits, pension plan, discount privileges, etc.
APPLY TO ALFRED EXCOG
Walgreen Drug Store
PENTAGON BLDG., WASH.
There are similar positions open in Durham, Greensborough and Charlotte for full registered pharmacists.

MAN to collect debit and solicit life insurance. Salary, commission, expense allowance. Must have car. Baltimore Life Insurance Co., 527 9th st. nw. NA. 1374.

CHURCH SCHOOL, Alexandria, Va., needs caretaker to oversee maintenance, buildings and grounds; must understand operation 2-boiler oil-heating system; should be able to do minor plumbing, carpentry and electrical repair jobs. Please write, giving qualifications and salary expected. Box 549-M, Wash. Post.

ATTRACTIVE POSITION for ambitious young man, 25-30; good salary; auto arrangement; prefer veteran; college desirable but must be high school grad.; learn finance and loan business with large national organization; only energetic, healthy, personable applicants considered. Mr. Brown, 3407 Perry st., Mt. Rainier (at 34th & Rhode Island ave.).

YOUNG MAN interested in learning wholesale meat sales work. 5-day week, good salary. See manager, Kingan & Co., 508 12th St. S.W.

A WORLD-WIDE engineering organization, established more than one hundred years ago, has openings in its
BOSTON OFFICE
FOR A FEW QUALIFIED
DRAFTSMEN
EXPERIENCED IN
PROCESS PIPING
PRESSURE VESSELS
STRUCTURAL STEEL
REINFORCED CONCRETE
ARCHITECTURE
ELECTRICAL WORK
Currently working 46-hour, 5-day week. Interview may be arranged in your home city. Please write, giving full details of your background and experience, to:
PERSONNEL DIRECTOR
E. B. BADGER & SONS CO.
75 PITTS ST., BOSTON 14, MASS.

BOYS wanted. Over $50 week! Sell name plates for front doors. Write National Engravers, 212 Summer, Boston, Mass.

BUYER or purchasing agent, preferably one with some experience in metal fabricating shops; permanent job and good salary. Apply by letter giving all qualifications, details of experience, salary required, etc. Address Box M-548, The Washington Post.

KEEP YOUR JOB—Make up to $30 week commission selling a new screwdriver. P. O. Box 201, Beverly Hills, Calif.

SELL electrical advertising displays, signs, clocks to merchants and make big money; complete new line; immediate deliveries; work direct with largest maker of neon illuminated signs. Neon Products, Dept. 52, Lima, Ohio.

AVAILABLE POSITIONS
Teachers for math, English, engr. drawing, private school, good sal.
Engr.-Electronics research, must be experienced. Salary open.
Chemist Pharm, exp., research work, good salary.
ALLEN O'BRIEN PERSONNEL SERVICE
710 14th St. N.W., Rm. 408, RE. 7260.

YOUNG MEN (2)
Age, 18 to 22; good appearance, good health, able to meet public, high school or better education for travel counselor work. Willing to work nights to midnight as necessary. Scheduled salary increases. Annual vacations. Phone Monday 9 a. m. to 4 p. m. for interview.
ME. 4021, EXT. 205
AMERICAN AUTOMOBILE ASSN.

NATIONAL SALES CONTEST
By starting with us now you can cash in both ways. The largest company in its field is offering more than 1000 nationally advertised merchandise items as prizes in the greatest contest of its kind. Toastmasters, fishing tackle, luggage, radios, bicycles, and more are being offered. If you can sell and want to realize $100 or more per week see the manager, RM. 310, RING BLDG., 18TH AND M STS. N.W., mornings, 9 to 12.

MEN 21 TO 40
Permanent work with assured future as streetcar, bus operators (no experience required). We teach you and pay you while learning. Average earnings $55 weekly, also paid sick leave and vacation, free transportation and pension system. Apply Monday through Friday, 8:30 a. m. to 12:30 p. m., Capital Transit Co. employment office, 3132 M st. nw. Take Routes 10, Rosslyn; 20, Cabin John; 30, Friendship Hgts. streetcars to door.

MAJOR APPLIANCE SALESMAN
To represent wholesale distributor of nationally advertised lines in Washington and vicinity, established trade. Drawing account against liberal commission. State full experience.
BOX M-561
WASHINGTON POST

MEN (COLORED)
Neat and aggressive, to handle Watkins Products. Established route. Average earnings $65 per week. Commission and bonus.
APPLY
2210 GEORGIA AVE. N.W.
NO. 8530

AN OPPORTUNITY
For home owners in Washington and vicinity who wish to place themselves beyond the effects of whatever happens in November. We have a young expanding organization that will afford a permanent well paying business for any man who has a car, has common sense, and a desire to serve people. Many of our associates earn well over $1,000 per month.
WRITE BOX 414
WASHINGTON POST

WHERE DO YOU BELONG?
You may be wasting the opportunity of a lifetime on your present job. If you are not suited to it or are capable of holding down a better paying position, the only way to find out is the scientific way. We've helped others—we can assist you. Phone for an appointment.
J. V. JOHNSEN ASSOCIATES
1424 K ST. NW.
SUITE 419-21-23. ST. 8850
(NOT AN EMPLOYMENT AGENCY)

MEN—DUE TO A REORGANIZATION PROGRAM, THE LOCAL BRANCH OF A LARGE ORGANIZATION HAS A FEW OPENINGS FOR DEPENDABLE MEN. IF YOU ARE INTERESTED IN BETTER THAN AVERAGE EARNINGS, WRITE BOX 420, WASHINGTON POST.

Help, Men 15

YOUNG MAN
25 to 30, for permanent position in home office of life insurance co.; must be good at figures and have some knowledge of accounting. Apply Rm. 700, 816 14th st. nw., between 12 and 3 p. m., Monday, Thursday, Friday.

YOUNG MAN
under 30, college graduate or night student for permanent position as assistant to manager of purchasing division of life insurance company; knowledge of printing helpful. Apply bet. 9 a. m. and 12 noon. Rm. 700, 816 14th st. nw.

WANTED
Salesman or sales office to represent wood screw factory in Washington territory. Prefer men now calling on Government buying offices with noncompetitive items. Complete lines. Steel and Brass . . . Big production . . . Fast shipments . . . Unbeatable cooperation . . . Give full details in first letter. Appointments will be arranged. Box 553, Washington Post.

Help, Women 16

A-1 SECRETARY, $60 WK.
Legal expr. nec., under 35.
French-Eng. Stenog., to $240 mo.
Personnel Secretary, 5-day, $200.
Radio Law Secretary, to $225.
Secretary, learn advertising, $45.
Trade Assoc. Sec'y., meet infl. people, $50.
Portuguese-Eng. Sec'y., Gov't., $200.
Medical Secretary, deal with children, 3 meals and $175.
NEED 100 new applicants DAILY for new openings. Thousands placed in top-salaried positions. Oldest, largest agency in city—Est. 32 yrs.—Welcome—Over Zlotnick's—5 floors—Come in—See Miss Lee or Miss White—Desk 3.
BOYD'S, G at 12th. NA. 2338

Acct. Bkpr., Ch. Ch., $2,500
ADM. SECY., Ch. Ch.; to $3,120.
COLLEGE SECY., $2,400.
CLERK-TYPIST, $1,800.
ED. OPERATOR, Bethesda; to $2,400.
STENOG., Beth. and D. C.; to $2,400.
Many other desirable positions available.
FIELDS EMPLOYMENT SERVICE (Lic.)
7230 Wisc. Ave., Bethesda. OL. 8698.

ARTIST
to prepare layouts for men's and women's advertisements. Permanent position with leading apparel store. Good salary. 5-day week. Liberal clothing discount. Employee benefits.
Apply Box 423, Washington Post.

ASSEMBLY INSPECTORS
Needed by manufacturing company; 5-day, 40-hour week; pleasant working conditions; high school graduates preferred. Apply Washington Institute of Technology, Inc., College Park, Md.

ASST. BKKPR. $50
Auto experience necessary.
Accts. Rec. Inv. Clerk, etc., to $200
Comptometer Oprs., 5-day wk., $2000.
Bkkpg. Mach. Oprs., to $200.
ATLAS AGENCY, 1420 N. Y. Ave. N.W.

ASSISTANT BUYERS
EXPERIENCED
—for—
WOMEN'S COATS & SPORTSWEAR
APPLY
PERSONNEL OFFICE
7TH FLOOR
JELLEFF'S
1214-1220 F St. N.W.

BEAUTY OPERS.
Several openings—Call in
Child's nurse, exper., maint. and $125.
Seamstress, linen room—Open.
Nurses, practical, reg. Openings.
FREE registration—Pay no advance fees. Hundreds are placed. See Miss Reed. (NA. 2116).
PERSONNEL SERVICE
1311 G St. (Next to Church)

BILINGUAL STENO.
To $65. French or Spanish dictation.
ATLAS AGENCY, 1420 N. Y. Ave. N.W.

Bkpr., Assoc., Salary $2,600
5-day week—some typing.
ATLAS AGENCY, 1420 N. Y. Ave. N.W.

BOOKKEEPER
Accounts payable for ready-to-wear department. Liberal salary, pleasant working conditions.
SAKS
610 Twelfth St. N.W.

BOOKKEEPING machine operator (Underwood-Elliott-Fisher); 5-day week, hours 9 to 5:30.
W. C. & A. N. MILLER DEVELOPMENT CO.
Builders and Developers of Wesley Hts., Sumner & Spring Valley
4830 Mass. Ave. N.W. OR. 4464.

BOOKKEEPER, $50 WK.
Exper., 5-day wk., at once.
Constr. bookkeeper, typing, $50 up.
Bookkeeper, full chg. ins., $50.
Sunstrand bkpr, mach. opr., $40.
Asst. bookpr., nr. Hyattsville, $45.
Cashier-billing mach. opr., type, $175.
Dozens of others hourly. See Miss BLACK, Desk 6. (Oldest, largest agency in city. Est. 32 yrs.), 5 floors. WELCOME—VISIT.
BOYD'S, G at 12. NA. 2340

Bookkeeping Machine Operator
EXPERIENCED
No. 3000 N.C.R. Machine
PERMANENT POSITION
—WITH—
ESTABLISHED CONCERN
SEE MR. WILKENS
EDMAR BLDG.
702 H St. N.W., 3rd Floor

BEAUTY OPER.—Must be experienced. 3033 Naylor Rd. S.E. TW. 9641.

Beautician-Manicurist
To work in air-conditioned shop. Top salary. Call RA. 8903.

CAFETERIA ASSISTANT
White woman for assistant supervisor of employes' cafeteria. One meal daily served, Monday through Friday; non-Government; good hours and salary; permanent connection. Sick leave, liberal annual leave and retirement. Excellent opportunity for competent person. Apply in person to Personnel Office,
NATIONAL GEOGRAPHIC SOCIETY,
3D AND R STS. NE.,
BETWEEN 9:30 A. M. AND 3:30 P. M.

Card Punch Opr., $40 Wk.
IBM Alphabetical Operator.
BOYD'S, G at 12. NA. 2340

CASHIER, $175 MO.

Comptometer Opr.	$190 up
Travel clerk	$175 mo.
PBX Opr.-Typist	$45 wk.
Credit investig., typing	$35 wk.

MUTUAL EMPLOYMENT SERVICE
1710 G St. N.W. NA. 0954.

CASHIER, $175
Age 21 to 35. 5-day wk.
ATLAS AGENCY, 1420 N. Y. Ave. N.W.

CLERICAL HELP
needed by manufacturing company. Commercial course, high school graduate or some office machines experience desirable. Should enjoy working with figures. Apply Washington Institute of Technology, Inc., College Park, Md.

CLERK for cigar and candy counter; must be exper. and reliable; hrs., 4 to 9:30 p. m. Apply now. SUITLAND PHARMACY, 4692 Suitland rd. se. HI. 6868.

CLERK
For general office. Knowledge of typing.
ANDERSON BROTHERS
704 11th St. N.W.

CLERKS
BETWEEN AGES 24 AND 35
For full-time salework. Some night and Sunday work required. Wonderful opportunity for advancement.
APPLY TO MRS. WOOTEN
Russell Stover Candies
1343 F ST., N.W.

CLERK
General office work, legible handwriting, accurate with figures. No typing. Some laundry, store or experience helpful but not essential. HUB LAUNDERERS, 37th and Eastern Ave. WA. 1100.

CLERK
FOR GENERAL OFFICE WORK
with knowledge of bookkeeping and typing. Excellent opportunity for beginner. 5½-day week, good working conditions.
STEUART MOTOR CO.
6th and New York Ave. N.W. NA. 3000.

CLERK-TYPIST
Records-Addressograph Dept.
Typist, gen. ofc., So. Arl., $40.
Typist, gen ofc., public cont., $40.
Typist-billing, 5-day, $38.
ATLAS AGENCY, 1420 N.Y. Ave. N.W.

Help, Women 16

CLERK-TYPIST
Starting salary $42.50; 5-day week. Apply office manager, American Linen Service Co., 2306 Georgia ave. nw.

CLERK-TYPIST
Permanent position for recent high school graduate with bookkeeping training. Good typing speed. 5-day week, paid vacation and sick leave. Free insurance. DI. 2900, Ext. 215.

CLERKS AND TYPISTS
for credit office; permanent only; good salary, 5-day wk., paid vacation, many employe benefits; will train you in our methods of operation. Alertness and intelligence will earn advancement. Apply in person, Mr. Trice,
FRANC JEWELRY CO.
627 7th St. N.W.

CLERK-TYPIST
Experienced preferred, for automobile dealer; 5½-day week. Salary open.
APPLY MISS LEADBETTER
Chevy Chase Motor Co., Inc.
OL. 6100

CLERK-TYPIST
UNDER 35 YEARS
5-DAY 35-HOUR WEEK
PERMANENT POSITION
LIFE INSURANCE CO.
APPLY
ROOM 700
816 14TH ST. N.W.

CLERK-TYPIST
Under 35 years; permanent position with life insurance company; no experience necessary; pleasant working conditions, short 35-hour, 5-day week. Apply Room 700 between 9 a. m. and 3 p. m. 816 14th st. nw.

COPY WRITER
Advertising agency needs capable, experienced secretary who has always wanted to write copy. You'll work with seasoned account executive, on national magazine and radio network advertising. Advertising experience helpful but not necessary. Excellent opportunity, salary open, age 25 to 35, married or single; college education.
CALL IN PERSON
ASK FOR MR. RUTLEDGE,
ROOM 315, NATIONAL PRESS BLDG.

COUNSELOR
To represent this school in interviews with young women who are deciding on a future course of study. Excellent position for woman with business training and experience, college education, who likes people, and who recognizes the value of superior business training. Car essential. Hours are flexible and there is considerable freedom in planning your time.
TELEPHONE DI. 2484
FOR APPOINTMENT
The Washington School For Secretaries

FILE CLERK
Legal and classification experience preferred. Private law firm. Salary commensurate with ability. Write stating experience, age, and salary expected. Box 421, Washington Post.

FILE CLERK-STENOGRAPHER, national Jewish organization. DI. 7131.

FILE CLERKS, $150
ATLAS AGENCY, 1420 N. Y. Ave. N.W.

FILE CLERK, $3,000
Some typing. Must have legal exper. Opprty. for law student, with filing expr., at once. Miss Evans, desk 5; over Zlotnick's, cor. 12th & G.
BOYD'S, G at 12th. NA. 2340

GOVERNESS, salary, room, board, at home near Bureau of Standards, NW. Wash., to care for 2 children, ages 6 and 8, and supervise full-time servant; unencumbered, age under 50, drive car; good references; willing to accompany children to West Point, N. Y., after 2 months; speak Spanish desirable. Write Box 513, Washington Post.

HOUSEKEEPER wanted; congenial white lady to cook and keep house for one, for two months in country home. Write Box 201, Rosslyn, Va.

IBM KEY PUNCH OPR., $230
Day hours, downtown.
ATLAS AGENCY, 1420 N. Y. Ave. N.W.

INSPECTOR AND TESTER for production testing of record players; ability to trouble-shoot simple audio circuits helpful; commercial soldering experience preferred; only those who believe they have aptitude for this work should apply; 5-day 40-hour week; salary based on experience. Apply Bowen & Co., 4712 Bethesda ave., Bethesda, Md.

INTERVIEWER, $45
Credit work. Exp. pref.
ATLAS AGENCY, 1420 N. Y. Ave. N.W.

KEY PUNCH OPERATOR
EXPERIENCED
CALL MR. MORRIS, UN. 3300
University of Maryland

MANAGING DIRECTOR
Challenging position for a mature woman who is able to meet and deal with the public and supervise a large staff. She should have a flair for interior decorating. 40-hr. wk. Downtown N.W. Substantial salary.

EXECUTIVE SECRETARY
Interesting opening for an intelligent young woman who can assume responsibility and perform the duties of a Girl Friday. Knowledge of steno. is essential. Excellent salary.

RECEPTIONIST
Exceptional opportunity for a young woman with initiative and some medical knowledge. Steno. required.

SOCIAL WORKER
College degree required. Splendid salary.

ASST. SOCIAL WORKER
Some typing required. Fine opportunity for eve. student.
STENOGRAPHERS, TYPISTS, PBX OPERATORS AND CASHIERS
Exp. or beginners, full or part time. Temporary or permanent.
LEEDS EMPLOYMENT SERVICE
914 G Pl. N.W. ST. 7890.
G Place is bet. G and H Sts. N.W.

MILLINERY
A splendid opportunity for an experienced millinery sales person with ability and ambition to sell and assist manager. Good salary. Give details; telephone replies confidential. Box M-552, Washington Post.

NCR CASHIER
To Handle No. 2000 Machine
ON DEFERRED PAYMENT ACCOUNTS
5-Day, 40-Hour Week
20% Discount on Purchases
APPLY
EMPLOYMENT OFFICE
4TH FLOOR
Lansburgh & Bro.
7th, 8th and E Sts. N.W.

NURSERY GOVERNESS
(White.) Permanent position. Live in. Must have local references and be thoroughly experienced; $150-$175 monthly to right person. EM. 6669.

PBX Operator-Typist
APPLY
Eisinger Mill & Lumber Co.
BETHESDA, MD. WI. 6300

RADIO WRITING POSITIONS—In Wisconsin, Tennessee, Pennsylvania and New Jersey. Phone National Academy of Broadcasting, DE. 5580.

REAL ESTATE SALESWOMEN. Excellent income. Opportunity for several saleswomen capable of contacting high-class clientele. Must have car. Experience preferred; however, we will consider inexperienced women whose qualifications are outstanding in other respects. Telephone for appointment.
W. C. & A. N. MILLER DEVELOPMENT CO.
Builders and Developers of Wesley Heights, Sumner and Spring Valley
4830 Mass. Ave. N.W. OR. 4464.

REC. SECRETARY, $240
Public Relations. Start $240. Unusual opport'ty. Miss Bond at RE. 2828.
FORD EMP. SERVICE
913 15th St. NW., Near Eye

RECEPTIONIST
Young lady seeking permanent position with well established organization. Must have pleasing personality and knowledge of typing; 5-day week.
CALL EX. 1162 FOR APPOINTMENT

RESTAURANT SUPERVISORS
Several desirable positions available in large restaurant operations; 5-day, 40-hour week; air-conditioned. Starting salary, $150 monthly. Write giving age, experience and references. Box M-543, The Washington Post.

Help, Women 16

PASTRY COOK
White; for university dining room. Call WO. 6800, Ext. 23, Monday.

SALESLADIES
FOR HIGH'S STORES
3 to 11 p. m. shift. Good salary and bonus. Apply 9 to 2 Tuesday through Friday.
1326 HALF STREET S.E.

SALESWOMEN
PART TIME
To Augment Contingent Force
Either All Day or 6 or More Hours
10% Discount on Purchases
APPLY
EMPLOYMENT OFFICE
4TH FLOOR
S. KANN SONS CO.

SALESWOMEN
EXPERIENCED
5-DAY, 40-HOUR WEEK
20% DISCOUNT ON PURCHASES
APPLY
EMPLOYMENT OFFICE
4th FLOOR
S. KANN SONS CO.

SECRETARY, experienced, married, able to use initiative and assume responsibility; salary $175; 35-hr. wk. NA. 4955.

SEC'Y., PERSONNEL, $250

Secretary, patent law	$215 mo.
Secy., Mel., W. Va.	$150 & Maint.
Secy., aviation	$180
Jr. Steno.	$45 wk.

MUTUAL EMPLOYMENT SERVICE
1710 G St. N.W. NA. 0954.

SECRETARY, $60
Good steno., age 25-35.
Secretary-office mgr., lite steno., $55.
Secretary, insur. exp. pref., $50.
Secretary, patent exp., downtown, $215
Secretary, auto sales ofc., 5-day, $50.
Secretary-med. good steno., $225.
Secretary, mfg. exp., 1-girl ofc., $50.
ATLAS AGENCY, 1420 N. Y. Ave. N.W.

SECRETARY
Girl Friday to executive, 25 to 35, experienced in advertising or allied fields; knowledge or ability in writing, layout desirable; $3120.
WALTER H. KESSLER
Personnel Services. 612 Wash. Bldg. 15th and N. Y. Ave. N.W. ST. 9442.

SECRETARIES

Legal, 5-day	$2,860
One-girl office	$2,600
Alexandria area	$2,600
Editorial	$2,400
Inexperienced	$2,400

OFFICE

Receptionists, N.E., Pet.	$1,800
Compt. operator	$2,400
Dictaphone	$2,400

WALTER H. KESSLER
Personnel Services, 612 Wash. Bldg. 15th and N. Y. Ave. N.W. ST. 9442.

SECRETARY
Experienced for permanent and interesting position. 5-day, 40-hour week. Apply office manager.
M-G-M PICTURES, INC.
1009 New Jersey Ave. N.W.

SECRETARY
For quiet office; permanent, stenographic and general secretarial duties; in modern air-conditioned office; 5-day 40-hour week; good transportation. Apply Safeway Stores, Inc., 1845 4th st. ne.

SECRETARY for vice president of aviation communications organization. Exec. aeronautical exp. pref. Immed. opening. Call MRS. THOMPSON, ME. 3600.

SECRETARY
Capable of assuming responsibility 5 day, 40-hour week. Excellent working conditions. Opportunity for advancement. Salary commensurate with ability.
APPLY IN PERSON
MELPAR, INC.
452 SWANN AVE.
ALEXANDRIA, VA.

SECRETARY
$50 per week starting salary. Quiet, air-conditioned office. Must be capable of filling a responsible position. Many employe benefits, convenient transportation. Please state age and experience in reply. Write Box 425, Washington Post.

SECRETARY
Advertising agency needs capable, experienced secretary who has always wanted to write copy. You'll work with seasoned account executive, on national magazine and radio network advertising. Advertising experience helpful, but not necessary. Excellent opportunity, salary open. Age 25 to 35, married or single. College education.
CALL IN PERSON
ASK FOR MR. RUTLEDGE.
ROOM 315, NATIONAL PRESS BLDG.

SECRETARY
For motion picture company. Five-day week, vacation. Give age, salary desired and full details in letter.
Box 447, Washington Post.

SECRETARY
For circulation director of publishing company. Must be good stenographer. New air-conditioned office building. 5-day week. Many employment advantages. Phone U. S. News, DI. 2900, Ext. 261.

SECRETARY
to treasurer of large corporation; excellent opportunity for experienced young woman; congenial surroundings, employe cafeteria, hospitalization and other liberal employe benefits; salary arranged with interview. Call Miss Day, RA. 5265.

SECRETARY, $50 WK.
Legal Training Preferred
Association Secretary, $55 week.
Embassy Secretary, $175.
Rec. Stenog., public relations, $55.
Many others hourly—Miss Bond
FORD EMP. SERVICE
913 15th St. NW. RE. 2828

SECRETARY
Expediter; start $50.
NATIONAL EMPLOYMENT SERVICE
1708 G St. N.W.

SECRETARY
Starting salary, $50 per week; must be capable of filling a responsible position; congenial surroundings; convenient to transportation; many employe benefits; please state age and experience in reply. Box 399, Washington Post.

SECRETARY, excellent opportunity in editorial and radio office, centrally located; 5 days. NA. 2086.

SOLDERERS, experienced, for light work in the manufacturing of record players; good opportunity; 5-day 40-hour week; 80c hour. Apply Bowen & Co., 4712 Bethesda ave., Bethesda, Md.

STENOGRAPHER-CLERK—Age 20 to 35, with wholesale automobile mfg. concern. 8-hour day, 5-day week. Excellent working conditions. For interview call DI. 6200, ext. 8, between 9:30 a. m. and 4:30 p. m.

STENOGRAPHER to assist purchasing agent of aeronautical communications organization; purchasing or accounting background preferred; position open. Call MRS. THOMPSON, ME. 3600.

STENOGRAPHER
One-man office, hours 9 to 5; good salary. Accuracy necessary. Call NA. 6877, suite 902, 815 15th st. nw.

STENO., $55
5-day, engineering.
Steno. school, 11 a. m. to 7 p. m., 5 days, $40.
ATLAS AGENCY, 1420 N. Y. Ave. N.W.

STENOGRAPHER
YOUNG WOMAN
EXPERIENCED
5-Day 40-Hour Week
20% Discount on Purchases
APPLY
EMPLOYMENT OFFICE
4TH FLOOR
Lansburgh & Bro.
7TH, 8TH AND E STS. N.W.

Help, Women 16

STENOGRAPHER
Experienced preferred; patent work; permanent; under 35 years; 5 days; $225 mo. Write Box 455, Wash. Post.

STENOGRAPHERS
Experienced. Ability to meet public required.
CALL PERSONNEL OFFICE, WA. 3800
University of Maryland

STENOGRAPHER
Excellent opportunity for young lady seeking a permanent position with progressive organization. Many employe benefits; chance for advancement.
APPLY EMPLOYMENT OFFICE
G. C. MURPHY CO.
1214 G St. N.W.

SUNDSTRAND BKPR.
Start $160 mo. Perm. opportunity
BOYD'S, G at 12th. NA. 2340

TEACHER, 1st grade asst., good salary. ALLEN-O'BRIEN PERSONNEL SERVICE 710 14th St. N.W., Rm. 408. RE. 7260

TEACHERS—Primary and elementary grades; $220-$370 mo. Adams Teachers Agcy., Colo. Bldg., 14th & G. RE. 3938.

TELEPHONE solicitors, preferably shut-ins, must have own telephone. ME. 2471.

TYPIST-CLERK (some dictation), 5 days, $44 week. Secretary-steno., school office, $2600 yr. ADAMS TEACHERS AGENCY, 204 Colorado Bldg., 14th and G nw. RE. 3938.

TYPIST, $210 MO.
Files, soundscriber, exp., 5-day

Typist, auto sales	$40 wk.
Billing Clerk-Typist	$40 wk.

MUTUAL EMPLOYMENT SERVICE
1710 G St. N.W. NA. 0954.

TYPISTS, $45 WK.
Knowledge shorthand—Several openings
Typist, dental asst. Open salary.
Telephone Operator, exper., $135.
Registered Nurse, under 35, $200.
All kinds of interesting positions. VISIT Miss Reed today. (NA. 2116). Est. 16 yrs.
PERSONNEL SERVICE
1311 G St. (Next to Church)

TYPIST CLERK
Age 18 to 25, accurate, good average typing speed, permanent position. 5-day, 40-hour week. Phone for interview Monday 9 a. m. to 4 p. m.
ME. 4021, EXT. 205
AMERICAN AUTOMOBILE ASSN.

PBX OPR., $142.50
Irregular hours, 5-day wk.
ATLAS AGENCY, 1420 N. Y. AVE. N.W.

VARITYPER MACHINE OPERATOR and typist, permanent position, 5-day week, interesting work at radio school, located at 16th and Park rd. nw. For appt. call MISS LENNON, HO. 1520, ext. 5, between 9 and 5, weekdays.

WAITRESSES wanted to work at Uncle Billy's, North Beach, Md., Good salary, room and board. Must apply in person.

WAITRESSES, white, experienced; all shifts. Apply Washington Restaurant Assn., 2003 Eye st. nw.

WAITRESSES
Experienced and attractive, between 22 and 26 years.
Apply 3 to 4 p. m. Monday Only
Or Any Evening After 6 p. m.
MR. DEMME, ANCHOR ROOM
HOTEL ANNAPOLIS
12TH AND H STS. NW.

WAITRESES (WHITE)
Experienced only, over 21. Job good for $60 wk. or better; no Sunday work. Mariner Seafood Restaurant, 7212 Wisconsin Ave. N.W. WI. 9878.

WAITRESSES
Age 19 to 35. Young women with neat appearance for full and part-time employment, with modern restaurant chain; night and day positions, 6-day, in the District, Maryland and Virginia suburbs, excellent earnings, meals, paid vacations, hospitalizations and insurance. Apply in person, employment office,
HOT SHOPPE, INC.
1293 Taylor St. N.W.

AN OPPORTUNITY
For home owners in Washington and vicinity who wish to place themselves beyond the effects of whatever happens in November. We have a young expanding organization that will afford a permanent well paying business for any woman who has a car, has common sense, and a desire to serve people. Many of our associates earn well over $1,000 per month.
WRITE BOX 415
WASHINGTON POST

AMBASSADOR EMPLOYMENT SERVICE
1424 K St. N.W., Suite 208-9. ST. 7413.

Executive secy., const. firm	$215 mo.
Secy., assn.	$216 mo.
Secy., legal	$216 mo.
Secy., medical	$216 mo.
Secy., embassy	$200 mo.
Secy., temp., July 26-Sept. 6	$225 mo.
Stenographer, Arl.	$216 mo.
Jr. stenog., min. shorthand	$175 mo.
Stenographers, Ins.	$200 mo.
Stenog.-secy., natl. assn.	$200 mo.
Typist-file clerk, young	$213 mo.
Typists, good speed	$175 mo.
Typists	$160 mo.
Typist, statistical	$200 mo.
Clerk, pay roll	$173 mo.
Clerk, ins. ofc.	$140 mo.
File clerks	$150 mo.
Clerks, some typing	$150 mo.
Clerk, accounting	$161 mo.

Come in for a courteous interview and competent placement. No charge unless placed.

TEMP. POSITIONS
Secretary, 3 wks., fast steno., $60.
Typist, rapid, start Aug. 1, $200.
ATLAS AGENCY, 1420 N.Y. Ave. N.W.

TOP POSITIONS

SECRETARIES (2) Arlington	$225
STENO.-receptionist, for officers	$200
SECRETARIES (2), legal	$250
STENO.-SECY. (18)	Top salaries
TYPIST, legal, 5-day	$195
EDIPHONE operators, insurance	$216
COMPTOMETER operators (2)	$2,600
STENO.-TYPIST, mgr., clinic	Open
CLERK-TYPISTS (7), N.W.	start $37
CLERK-TYPISTS (23), exp. and begin.	

Partial Listing—Free Registration.
AMERICAN EMPLOYMENT
918 F St. N.W. NA. 4142.

ALLEN-O'BRIEN PERSONNEL NEEDS

Secy., legal	to $250
Secy., editorial research	to $3,100
Secy., editorial ass't, aviation	to $50
Secy., 5 days, 8:30 to 4:30	$50
Secy., personnel ofc.	$200 mo.
Secy., advertising	$45 to $50 wk.
Secy.-Expediter	start $50
Secy., Portuguese	start $45
Bilingual French Steno.	to $3,000 yr.
Med. Secy.-Nurse	High sal.
Clerk-Typist, insur. exp.	to $45 wk.
Receptionist-Typist	$40 to $45
Steno. or good typist, temp., 3 mo.	High sal.
Gen. Ofc. Clerk, beginner, Bethesda vic.	start $150
PBX-Secretarial, board; day work; 5 days	$142.50
Key Punch Oprs.	$40 to $45
Clerk-Typist, exclu. school ofc.	$150

For friendly personal counseling try our service.
710 14TH ST. N.W., RM. 408. RE. 7260.

GIRLS
GOOD JOBS NOW
INTERESTING WORK
GOOD WAGES
NO EXPERIENCE REQUIRED
PLEASANT SURROUNDINGS
REGULAR PAY INCREASES
PAID WHILE LEARNING
ACT AT ONCE
WHILE THERE ARE OPENINGS
VISIT OUR EMPLOYMENT OFFICE
918 G ST. N.W.
THE CHESAPEAKE & POTOMAC TELEPHONE CO.

YOUNG LADY
White, age 18 to 25, for desirable restaurant work in one of Washington's finest downtown cafeterias; regular hours, no Sunday work; salary scale, $35 to $42.50 a week and meals; uniforms furnished. Applicant need not be experienced, but must be steady, willing worker, with nice personality. For further information see Mr. McGarraghy, at 311 14th st. nw.

EXCELLENT OPPORTUNITY
For ambitious, refined lady; $2,400; advancement. Write Box M-542, Washington Post.

Help, Women 16

HIGH TYPE WOMAN to be trained for special work. Telephone CH. 0933 Sunday for appointment or apply in person, 1424 K st. nw., Rm. 410, 10 to 4 weekdays.

GIRL, high school, white, to act as escort and part-time governess for motherless 5-year-old girl; about 15 hours per week. 90c hour plus bus pass; must live within convenient distance of Conn. ave. and H-2 bus route. Phone HO. 4300, Ext. 418.

Help, Men and Women 17

BOOKKEEPING CLERK
1½ yrs.' acounting training or experience preferred. High school grad., under 25; 40-hour, 5½-day week, leave provisions, medical coverage. 2529 Penn. ave. nw.

COOKS—Settled couple to cook for boys' summer camp. Good salary. Furn. apt. Mrs. Estes, Longwood School, Olney, Md. Phone Ashton 2491.

SOLICITORS for a charitable organization. ME. 2471.

Help, Domestic 18

COOK, general, white; part time. Spring Valley. EM. 7932.

COOKS-HOUSEWORKERS
Live in or out. $25-$30 week.
Ladies' Exchange, 2937 K NW. NA. 4381

HOUSEKEEPER, white, experienced, age 35-40, complete charge of small, beautifully decorated home, one 2½-year-old child, two adults; Bendix; live in; good opportunity for a lovely home for the right person. Box M-558, Wash. Post.

PART-TIME G. H. W.—Apt.; 3 adults. 5-day week. White, healthy. Local references. EM. 9512 after 11 a. m.

Situations, Men 19

ACCOUNTANT, auditor, cost accountant; varied experience. Box 446, Wash. Post.

BARTENDER or bar assist., avail. for full time., eve. work only. RA. 7326.

BOY, 16, ambitious, willing to do any kind of genl. work. CH. 3000, Ext. 3148.

ENGINEER, 5th grade and general repairman. LI. 3806.

HOTEL CLERK wants work from 4 to 12 p. m. RA. 7326.

LAW STUDENT, morning session; top-ranking; A. B. Bus. Admin. Substantial background; versatile. Box 445, Post.

TYPING done at home by high school boy, 3 semesters typing. NO. 1252.

YOUNG MAN desires any type of work. 1337 Columbia Rd. N.W.

YOUNG MAN, 18, intelligent and reliable, desires empl. for summer. OR. 7032.

Situations, Women 20

DICTAPHONE cylinders transcribed quickly and accurately. Pickup and delivery service. Call DE. 6948.

EXP. executive secretary desires position. Prefer one-girl office. RA. 1205.

EXPER. STENO. desires homework, manuscripts, thesis, etc. Also available temporary work. VI. 1120.

GRADUATE PRACTICAL NURSES
Excel refs. Days, 9 to 8:30 p. m.; Sat., 9 to 2. RE. 3671, RE. 3064.

PRACTICAL NURSES available, trained graduates, day or night duty; reas. rates. DI. 4384, Miss Bee, weekdays only.

COL. GIRL, 18, desires ful or part-time work. Call AT. 5217.

COL. GIRL desires full or part-time work. Call NO. 9357.

Situations, Domestic 21

EXPERIENCED colored help for domestic or public work; with references. Natural Employment Agency, NO. 3659

GIRL, colored, desires job as mother's helper or part time. ME. 8261.

GIRL, colored, experienced, desires g. h. w., 5½-day week; live in. LI. 3751.

GIRL, colored, wants job as nursemaid or mother-helper. GE. 7248.

TWO GIRLS, colored, want 5 days a week work. GL. 2535.

COLORED, day's work or part time job. Phone ME. 0999.

COLORED GIRL desires job as g. h. w., day's work, hotel maid; no Sunday work. RA. 2107.

Money to Loan 23

ON DIAMONDS, watches, jewelry, silverware and miscellaneous articles. LOUIS ABRAHAMS, 3225 Rhode Island ave. ne.

Personal Loan Companies 25

THE BEST PLACE
TO GET CASH
SIGNATURE LOANS
FURNITURE LOANS
AUTO LOANS IN 5 MINUTES
A Friendly Loan Service
Call Mr. Zwally, SH. 3700
7902 GEORGIA AVE.
AYARES SMALL LOAN CO., INC.

Business Opportunities 29

A Three-Way Opportunity
Home, investment and income in this tourist place; completely furnished, nr. Laurel, Md.; 9-rm. brick, 2-3 rms. apt. and 3 large bedrms., 2 halls, full basement, oil h.-w. h., 2 cottages with 2 apts. in basement each, and 2 cabins; ground 168x417; owner ill and will sacrifice at $45,000, $15,000 cash; will consider some trade in.
ALVIN EPLING, UN. 0313

ANTIQUE SHOP with attractive living quarters; loc. most exclusive sec. of Washington; established many yrs.; owner quotes avr. $2,500 per mo. business; excellent oppr. to increase by addn. of jewelry, upholstering and other lines; 5-yr. lease; rent, $125, inc. living qtrs.; very attractive throughout; extensive list of accounts given to purchaser; owner must leave city; will sacrifice. Price only $1,500 goodwill; stock optional $ for $.
NICHOLAS GASTON CO.
501 Woodward Bldg. DI. 7765-7994.

Antique & Upholstery Shop
EXCELLENT CORNER LOCATION
In Georgetown
Rent $125 with a 5-year lease. Living quarters. Owner quotes over $35,000 business last year. Price, $1,500 plus $ for $ stock of about $5,000.
E. W. THURM
908 10th St. N.W. DI. 3306.

Bar and Grill—Downtown
Opposite bus terminals; does $300 bar business daily; big money maker; price, $39,500; terms.
BOB HOLLANDER
Exclusive. 1411 Penn. Ave. NA. 9743.

BEAUTY SALON, in growing Alex. shopping center, fully equipped, $1800; must sell at once. OV. 4442.

BEAUTY SALON
Good buy, most modern in city; long lease; reasonable rent; gross $2600 mo. or better. Phone TA. 3903.

BRICK, 12 lov. rms., 2½ baths; garage; yard; hdwd. firs.; oil heat; well furn.; income over $300 mo. Price $28,500.
OWENS REALTY, ME. 0486

BUSINESS SERVICES OFFICE; tel. answer, mimeo, typing, etc.; equip. supplies; 3-yr. lease. Downtown, but out of high rent district. Cook Brokerage, DU. 2389.

Children's and Infants'
clothing and furniture store; Georgetown. Stock and fixtures over $7,500. Owner leaving town, will accept best offer over $6,500. MI. 3963.

Cleaning Plant and Stores
Showing annual net profit of $23,000 to $25,000. A minimum of $25,000 cash required for down payment.
CHAIKEN & CO. RE. 8338.

Cleaning-Alteration
and Ultra Novelty Shop
FOR SALE BY OWNER.
Established 5 months under circumstances; good income; very reasonable for quick buy. AT. 1458.

DINER
Here is an excellent opportunity to enter an easy-to-operate, well-established business; in a busy location; 17 stools; does $125 day and may do more; 6 a. m. to 7:30 p. m.; 6 days; low pay roll; rent, $250; owner's illness reason for sale, $6,000.
A. H. BACAS
Realtor and Business Broker
1737 Columbia Rd. N.W. AD. 8484

DRY-CLEANING STORE, new machines and fixtures, $375 monthly income; good location; terms. MI. 9629 or MI. 9624.

ELECTRICAL APPLIANCE BUSINESS IN HYATTSVILLE, MD.
Same owner 17 years. Serious illness forces immediate sale. Will sacrifice $50,000 stock list at 50% off or best offer. Did $80,000 last year. Stock can be moved or lease can be obtained. Terms.
BOB HOLLANDER, Exclusive Broker
Occidental Hotel. NA. 9743.

EXCLUSIVE ladies' ready-to-wear shop; excellent hotel location, lobby and street entrance; fixtures, $3,500; merchandise, $6,560; will sacrifice for $8,500. For further information write J. W. Hunt, 74th st., Virginia Beach, Va., or phone 968-M, Virginia Beach.

EXCEPTIONAL BUSINESS OPPORTUNITY
St. Michaels, Talbot Co., Md.
BALDWIN'S INN—$32,000
Located on Maryland's famous Eastern Shore, in the heart of the resort section. 3-story brick colonial restaurant and hotel, fuly equipped and now operating successfully. In the town of St. Michaels, about 500 ft. from Miles River Harbor.
LeCOMPTE & WALES, AGENTS
Real Estate
St. Michaels, Maryland
Phone 42 or 15 or 113-R

FEED STORE
New cinder block, 40x60, with 6-ft. landing on 2 sides; located on approx. 1½ acres; near railroad station at Laurel, Md. Good location for other business in connection with feed store. Price, $23,000, including stock; easy terms.
ALVIN EPLING, UN. 0313

GARAGE for lease, 3500 sq. ft., under cover ramp to roof. Gas pumps in front; nice offices. Northeast area. TR. 2261. Call before 1 p. m. on Monday.

GROCERY STORE, beer and wine license; income $650 wk.; can be increased; long lease; rent, $85 mo.; includes apt. Price, $7500, including stock. AT. 1391 after 1 p. m.

HARDWARE BUSINESS AND STORE
Very sound investment. For details call Irvin, AX. 7142 or WA. 1397.
MILLAR BROS.

Business Opportunities 29

LIQUOR STORE
Did you ever dream of a perfect store in a perfect location? People from all over the country are its patrons. Make money, meet interesting people. Cut a figure in the Nation's Capital. Substantial cash required. CHAIKEN & CO., RE. 8338.

LIQUOR STORE, ideal, steady trade, high profit; gross $3,000 wk. Elizabeth Powell, MI. 3751.

LIQUOR TAVERN with 7-rm. apt above; busy location; owners quote $2,500 wkly. business; excellent bar business; very short hours; beautiful and modern; newly equipped; air-cond.; lease, 10 yrs.; rent, $350 inc. apt.; owners dissolving partnership. Priced only $28,000. Inquire for details.
NICHOLAS GASTON CO.
501 Woodward Bldg. DI. 7765-7994.

NEIGHBORHOOD THEATER—400 seating capacity; modern; A-1 condition throughout; air-conditioned; doing good business; long lease. Price, $30,000; terms. Inquire for details.
NICHOLAS GASTON CO.
501 Woodward Bldg. DI. 7994-7765.

PARTNER WANTED
To open better dress business with women's dress buyer. Must be experienced fitter. Write full particulars, including amount you can invest, to Box M-512, Washington Post.

PUBLIC STENOGRAPHER, downtown office bldg.; complete stock and equipment including duplicating, dictation and electric typewriter machines; $4,500 cash or highest offer. Box 418, Wash. Post.

RADIO REPAIR SHOP
Completely stocked and equipped radio repair shop for sale. Phone HO. 4321. 2513 14th st. nw.

RESTAURANT—COLORED TRADE, ON YOU ST. NR. 18TH N.W. ESTABLISHED 30 YEARS. (BEER.) NET RENT $60. 8-YEAR LEASE. DOES OVER $100 DAILY. SMALL OVERHEAD. OWNER QUOTES $200 WEEKLY NET PROFIT. LITTLE GOLD MINE. PRICE $10,000. TERMS.
BOB HOLLANDER, Exclusive Broker.
1411 Pa. Ave. N.W. NA. 9743.

RESTAURANT, DOWNTOWN—Modernly equipped and air-conditioned, doing $250 daily; rent $275, 5-year lease; very low overhead; $10,000 handles; owner retiring after 40 years in restaurant business. DeSHAZO & RESSEGGER, 1424 K st. nw. NA. 5520.

RESTAURANT, WHISKEY LICENSE—On upper K St. N.W. Small easy to operate. Owner states $1000 net profit monthly; $5000 cash handles.
BOB HOLLANDER
EXCLUSIVE
1411 Penna. Ave. N.W. NA. 9743.

RESTAURANTS
(1) $2000 weekly; seats 85; nice equipment; television; long lease.
(2) Italian-American Style; best equipment; over $2300 weekly; short hours.
Auerbach & Co., DI. 6501
1424 K ST. N.W.
Eves., DE. 8640.

RESTAURANT—BEER
Wonderfully equipped and easy to operate; seats 75; averages $215 day; 10-year lease; rent, $125; located near Andrews Field, in a fine suburb; ample parking; may have on and off liquor sale if desired, slot machines, etc. A fine opportunity for someone to make a good living; $16,500; terms. Call Mr. Hayden, LI. 4790, Sunday and evenings.
A. H. BACAS
Realtor and Business Broker
1737 Columbia Rd. N.W. AD. 8484.

RESTAURANT, perm. trade; quoted gross over $400 daily; short hours. Elizabeth Powell, MI. 3751.

RESTAURANT concession avail. in going business to industrious couple who know how to cook. Apply in person to Spring Lake Motor Court, 35 miles south of Washington on U. S. No. 1.

RESTAURANT LOCATED AT 1001 NEW YORK AVE. N.W. BUSY CORNER. CLOSES 9 P. M. GOOD LEASE. $3000 DOWN HANDLES. NA. 9743.

RETIRING TO FLORIDA?
Will accept your home here in lieu of down payment on attractive 42-room hotel in growing city on Florida West Coast. Raymond Bell, DI. 7362 or OL. 6230.

SCOTT CIRCLE guest house, 15 rms., 6 baths, oil heat; income quoted over $500 mo., plus large apt. for owner. Price right.
OWENS REALTY, ME. 0486

SERVICE STATION, garage and radiator shop, located on Lee hwy. in Arl., near Falls Church; 10-yr. lease; all stock and equipment for sale or rent; $4,000 cash and easy terms; pumping 10,000 gallons per month; garage and radiator shop doing well. Call OWNER at GL. 7210.

STROUT'S BLUE BOOK GOING BUSINESSES
FREE! Over 1500 Town and Country Bargains. Stores, Cabin Courts, Cafes, Gas Stations, Hotels, Taverns, Repair Shops, etc., etc. Coast to Coast. Tell us what you want. Where? Price? Terms? Sales volume? SAVE through our 48-yr.-old service. STROUT REALTY, 711-M Woodward Bldg., Washington, D. C. ME. 7545.

TAVERN-LIQUOR; air-cond.; television; lease, 5 yrs.; season's bargain; priced at only $8,000; small down payment required.
NICHOLAS GASTON CO.
501 Woodward Bldg. DI. 7994-7765.

TRADE MAGAZINES help you get ahead; latest copies every trade, business or interest. Write today for FREE price-list. Commercial Engraving Publishing Co., 34CP North Ritter, Indianapolis 19, Ind.

WHITE'S REST HOME, 756 E. Culver st., Phoenix, Ariz. Write for particulars.

30-ROOM HOTEL
In the heart of the Shenandoah Valley; brick building, coffee shop, stoker heating system, known throughout the valley. For appt. call
A. H. BROOKS
3016 Columbia Pike CH. 5100

Business Opps., Out-of-Town 30

SOUTHERN MARYLAND—New 2-story, modern brick building (42x85 ft., 50-ft. lot); 2 storerooms, 8 offices; on busy highway in rapidly growing town; 2 businesses (one drugs, other Firestone dealer), with equipment and stock, being profitably operated; will sell as unit or either business and building separately; present net income 20% on price. Full information to prospective purchaser. LEONARD SNIDER, La Plata, Md.

Rooms, Furnished 34

A ST. SE., 314—Nicely furn. rm., owner's home; shower; conv. transp. Many restaurants close by; $40. FR. 8636.

ALLEN LEE HOTEL
2224 F St. N.W.—Twin or dble. bedrms., with or without private bath; $7 per wk. ea. up; rm. phones; near Govt. bldgs., trans. Phone EX. 2224.

ARL.—Large rm., twin beds, gentleman or empl. cple.; conv. transp. CH. 9550.

ARL. (nr. Clarendon)—Nicely furn. rm., twin beds; adults; bus at door. CH. 3209.

ARL.—Nicely furn. room adj. semipriv. bath; good bus service, 20 minutes to heart of city. CH. 0073.

ARL., VA., 4504 6th st.—Furn. rm., next to bath, for gentleman; conv. to Arl. Hall, Pentagon and Navy Annex; $35 mo. CH. 4351.

ARLINGTON, single or double room, nice home. OWens 8126.

ARLINGTON—Room and dinner, Mon.-Fri., $15 mo. to LADY of Wit and Wisdom who likes a casual cheerful atmosphere, a clean bed and who is tolerant of children, 2 boys age 8 and 4, and their mother would like in return to have said Lady stay 3 nights a week and part of Sat. with children and wash dinner dishes. 2790 Wash. blvd. CH. 6442.

ARLINGTON—Clean, comfortable sgle. rm. for gentleman; nr. Memorial Bridge. $40 mo. OX. 3726.

B ST. S.E., 1243—Twin beds, employ gentlemen; $3.75 each wk. TR. 4276.

BARNEY CIRCLE VIC., 1702 25th St. S.E.—Nice dble. rm., next bath, pvt. home, bus at door; empl. couple or 2 girls. FR. 0148.

BELMONT RD. N.W., 1918—Attractive sgle. rm., adj porch; conv. trans.; parking fac.; a gentleman pref. NO. 0669.

BILTMORE ST. N.W., 1910—Large twin bedroom, newly decorated; $40 mo.; near to transp. HO. 0352.

BILTMORE ST. NW., 1935—Young men share large double redecorated room; pvt. unlim. phone in room; $20 a month; meals optional; other vacancies. NO. 3917 or AD. 3842 Sun. and eves.; HO. 8000, ext. 786, weekdays. Mr. Jones.

BILTMORE ST. NW., 1935—Large, cool, comfortable 2d floor front room for 3 men, $30; daily maid service, single beds, unlim. phone at door; also space for 1 man to share, $20; 2 car lines, 2 buses. AD. 3842.

BLADENSBURG RD. N.E., 3640—Nicely furn. front rm., dble. bed, next bath, quiet home; trans. 1 blk.; kit. priv.; reas. Cple. or 2 men. WA. 9334 aft. 6.

BRIGHTWOOD SECTION—1 double, 1 single, near transportation. GE. 0468.

BRIGHTWOOD—Lovely lge. master bedrm., hot and cold water, lge. closet; next to bath; cool, quiet gentile home for perm. empl. gentleman; 1 blk. to carline and shopping center. GE. 7894.

BROOKLAND—1 dble. and 1 sgle. rm., men only; near Catholic University, ½ block from carline and business section. Call DE. 2356 after 5:30.

CAPITOL HILL, newly redec. room for lady in apt. bldg., next bath, $8 wk. FR. 2059.

CAPITOL HILL—Nice clean rooms in better type home; day, week or month; electric fans and plenty of ice water. (Nondrinkers.) AT. 5527.

CATHEDRAL AVE., nr. Conn.—Cool, single bed-sitting room, 2 exposures; gentile home; gentleman; $35 mo. CO. 8943

CHANNING ST. NE., 225—Master bedroom, twin beds, next to bath; privileges; good transp. DE. 5043 after 6 p. m.

CH. CH., D. C., 3817 Jocelyn st., cor. of 39th—Pvt. home, 1 dble. and 1 sgle. rm. and garage; men only. WO. 0704.

CHEVY CHASE, D. C.—Cool front rm. for girl; pvt. gentile home; phone and laund. priv.; on bus line. EM. 4708.

CHEVY CHASE, D. C.—Large, beautiful twin bedrm., well furnished, in private home, 2 men, $60; 1 man, $40. OR. 0669.

CHEVY CHASE, D. C., 6211 31st st. nw. Master bedroom, private bath, large closet; laundry privileges; unlimited phone. $50 month. WO. 4573.

CH. CH., MD.—2 sgle. rooms, adjoining bath; sgle. room, semipriv. bath. Conv. trans. Gentleman. WI. 2942.

CHEVY CHASE, 1 blk. Conn. bus—Southern exposure; share bath with 1; for gentleman; $40. WO. 3931.

CLEVELAND PK. AREA, 37th St. N.W. Dble. frt. rm., tw. beds, 2 lge. closets, pvt. ½ b.; suit. men. EM. 0991 aft 6.

CLEVELAND PK., large quiet rm., dble. expos., overlooking wooded ravine, pvt. home, gentleman. WO. 1611.

COLUMBIA RD. NW., 1628—To share a large front room with a congenial lady; twin beds; unlimited phone; kitchen privileges. CO. 2618.

COLUMBIA RD. NW., 1834—Gentleman, single $7 week; clean, comfortable bed, showers, baths; c.h.w. AD. 4330.

CONN. AVE., Wardman Pk. area—Lovely cool frt.; sgle. rm., lge. closet; also sgle. rm., adj. porch, next bath; girls; select clientele. 2636 Woodley pl. nw. AD. 2814.

CONN. AVE., near Mayflower Hotel—Large studio-bedroom, dressing room, private bath, foyer, Hollywood beds; beautifully furnished; separate, entrance. Phone, linen, maid service, ice cubes included. $125 per month. For 1 or 2 gentlemen, employed couple or 2 working ladies. RE. 7931.

CONN. VIC., 2923 Ordway St. N.W.—Nice furn. front room in pvt. home; gentlemen only. OR. 3435.

CONN. AVE. VIC., 1863 Wyoming Ave. N.W.—Sgle. and dble. rms., recently dec. Quiet empl. person; no drinking.

CONN. AVE., Wardman Pk. sec.—Sitting rm. and bedrm. suite, pvt. bath; 1 or 2 gentlemen; refs. requested. CO. 4782.

CONN. AVE. N.W.—Double room adj. bath; cool; conveniences; exc. trans.; private residence, $50; employed couple; or $45 single. OR. 4168.

D ST. N.E., 628—Lge. twin bedrm., adj. bath; $10 wk.; on carline. FR. 3681.

DEANWOOD, D. C.—Large front rm., empl. couple, kit. and laun. priv., pvt. home; express bus. VI. 1368.

DOWNTOWN—Walk. distance; 928 O pl. nw.; conv. desir. home for a sober, middle-aged American gentleman, empl. daytime; large comf. bedrm., running water, next bath, $35; perm. basis; refined home. See to appreciate. DI. 6728.

DUPONT ARMS (1337 21st st. nw.)—Large double room, twin beds; grill privileges. Call CO. 9608.

DUPONT CIRCLE—Sgle. rm., $25; dble. rm., twin beds, $23 ea.; also apt. to share with 3 others, $35. 1830 19th st. nw. AD. 8649.

DUPONT CIRCLE (2013 Hillyer pl. nw.) 3-room suite, pvt. bath and entr.; for desirable young men. HO. 7300.

DUPONT CIRCLE AREA—Men (2), late 20s, early 30s, to share master bedrm. in cooperative house; congenial professional people; cook and maid; $39 mo. ea.; meals, $36; handsome 13-room house; ideally located. DE. 2152, after 6 p. m.

DUPONT ARMS, 1337 21st St.—Private entr.; 1st fl., twin bedrm., shower; grill privileges; gentlemen only. CO. 9608.

DUPONT CIRCLE, 1818 19th st.—Lge. attrac. rm. for 2 perm. empl. girls. Phone and laun. privileges. $25. CO. 9824.

DUPONT CIRCLE AREA, 1702 Q st. nw. Double front room next to bath, twin beds, 3 windows, Venetian blinds, fireplace; quiet house, for 2 students, $46 per month. Call for Mrs. Sims, 1st flr.

DUPONT CIRCLE—Rooms available for 3 young women to share; $23 monthly; 2 single rooms for men at $29 monthly; exc. transp.; lovely clean room. 2015 Mass. ave. nw. DE. 9796.

DUPONT CIRCLE, 1337 21st St. NW. Large, cool twin bedroom; maid service, cooking privileges. CO. 9608.

DUPONT ARMS, 1337 21st St.—Private entr.; 1st fl., twin bedrm., shower; grill privileges; gentlemen only. CO. 9608.

DUPONT CIRCLE
2007 O st. nw. Clean, comfortable single and double rooms; 24-hr. switchboard and elevator service; daily maid service; reasonable rates. NO. 4660.

EMERSON ST. N.W., 1317—Cool, frt. rm., innerspg. matt.; 3 wind.; sober gentleman; $35; ½ blk. car. GE. 3657.

EMERY PL. NW., 4110, opp. 4900 blk. Wisc. ave.—room for 1 or 2 people; very conv. transp. EM. 2159.

ERIE ST., 1808—Room in new home; prefer young couple or young lady; reasonable, with privileges. AX. 0980.

EYE ST. NW., 1723—Newly furn. sgle., dble. rm., pvt. bath; $13 week.

FRANKLIN ST. NE., 315—Twin beds, 2 closets; exc. trans.; $25 ea. DU. 0230.

O ST. NW., 1625 (COLLEGE INN, DOWNTOWN)—Vic. White House; running water, maid service, room phone; $1.50 day up; weekly rates. RE. 5323.

GEORGIA AVE. N.W., 4704—Front master bedrm., 3 windows, adj. bath; suit. 1 or 2 empl.; kitchen priv. GE. 6043.

GEORGIA AVE. NW., 4421—Large twin bedroom, near bath; conv. transp.; suitable 2 girls or couple; RA. 6803 till noon.

GEORGETOWN, studio rm., break. priv. for refine business girl, excel. trans. HO. 3478 after 11 a. m. (after 7:30 p. m. wkdays).

GEORGETOWN—Private residence, large master bedrm., 3 windows, for 1 gentleman, $55. NO. 6688.

GEORGETOWN, 3320 Prospect ave. nw. Clean quiet room for reliable man.

GEORGETOWN—Cool rooms, 1 pvt., 1 to share, semipvt. bath. HU. 9497.

GLOVER PARK—Large front bedroom, next bath; for empl. couple. WO. 7130.

GLOVER PARK, 3730 W st. nw.—Double rm., $55; sgle. rm., $35; large dbl. home; gentlemen; refs. req. WO. 0113.

HOBART ST. NW., 1725—Large rm., inclosed adj. porch, in pvt. home, furn. or unfurn.; 1 employed lady; ½ block bus and car. CO. 8204.

ILLINOIS AVE. NW., 4826 (Petworth)—Lge. 2d fl. frt. rm., lge. closet; nx. bath; pvt. adult home; exp. buses. TA. 0123.

KALORAMA RD. N.W., 2017, ½ blk. Conn. bus—Lovely airy twin bedrm., 2 girls or cple.; conv. restaurant; 1½ blks. cars; phone, laun. priv. NO. 6695.

KALORAMA RD. NW., 1816—Attractive room; unl. phone; $8 week. CO. 7148.

KENNEDY ST. N.W., 1434—2d fl. front, twin bedrm.; gentlemen pref.; conv. 14th and 16th sts. trans. TA. 8971.

KENNEDY ST. NW., 1224—Large front rm., nicely furn., 3 windows, adj. bath; phone in hall; gentleman; pvt. home; garage avail.; refs. TA. 0688.

LAMONT ST. N.W., 1822—Young gentleman may share comfortable dble. rm. with another; twin beds, semipvt. bath; excel. neighborhood; cheerful surroundings; $25 per mo. MI. 9530.

LONGFELLOW ST. NW., 1416—Bedroom with adjoining sitting room, southern exposure; conv. trans.; $30 mo.

MacARTHUR BLVD. NW., 4925—For men, 1 large dble. rm. with 6 windows; also lge. sgle. rm. with 4 windows; in lovely estate; 10 degrees cooler than downtown Wash. WO. 8305.

MASS. AVE. NW., 1230—Double, quiet rms.; showers; night empl.; $6 ea. wk.

MASS. AVE. N.W., 1224, downtown—Single or double room, r. w.; $9 week.

MASS. AVE. NW., 2201—Conv. loc.; comf. sgle. rm.; r. w.; $6.50 week.

MASS. AVE. N.W., 2013, Dupont Circle—Beautiful double for 2 men; semipvt. bath; $26 mo. ea. DE. 9798.

MERIDIAN PK. VIC.—Quiet, comf. sgle. rm., $30. NO. 6907, eves., Sat. or Sun.

McKINLEY ST. NW., 3832—Single front room, nicely furnished; phone and laundry privs.; near bus; $30. OR. 0968.

MONROE ST. N.E., 2306—Single room, share bath, $7 wk.; conv. transp., Brentwood, Woodridge area. HO. 4556.

MT. PLEASANT, 1804 Kenyon St. N.W.—Front twin bedroom, beautifully furn.; shower; gentlemen; gentile home. $30.

MT. PLEASANT, 1728 Kenyon St. N.W.—Front rm., sgle. HO. 4187, aft. 5 p.m.

N. H. AVE. NW., 1308—Nicely furn. t. b., $12.50 week.

N. H. AVE. NW., 1535—Splendid single room, lady, kit. privs.; $28.50 month.

NEW YORK AVE. N.W., 942—Sgle. rm. for man. ME. 1292.

NEWTON ST. N.W., 1708—Comfortable room for gentleman; newly decorated; desirable location, conv't transp. HO. 8869, Apt. 21.

NORTH CAROLINA AVE. NE., 1316—Double bedroom, next to bath; new blond furniture; pvt. home. AT. 6754.

NO. CAP. & RHODE ISL. AVE. VIC.—Nicely furn. rm., epie., settled lady or 2 men (empl.); laun., kit. priv. AD. 7943.

N.W., large rm., twin beds with or without kitchen priv.; conv. trans. RA. 9468.

ONTARIO RD. NW., 2710—Very nice rm., nr. bath, twin beds; 5 doors Col. rd.

P ST. NW., 1711 (nr. Dupont Circle)—Newly dec., sgle. or dble. rm. DE. 6372.

P ST. NW., 1755—Nicely furn. sgle. room, $30 mo. Near bath.

P ST. NW., 1741—Beautifully furnished lge. frt. rm., twin beds, running water; continuous hot water; maid service.

PARK RD. N.W., 1735—Attractive furn. room for 1-2 girls or couple; excellent transportation. DU. 3315.

PARK RD. N.W., 1740—Large front rm., twin beds; 2 girls or couple (employed); laun. priv.; conv. to good transp.; $35 ea. mo. HU. 9873 after 1 p. m.

PARK RD. NW., 1833—Lovely clean rm. for young man, tile shower; excellent location; $30 month. DU. 9874.

PORTER ST. N.W., 3545—Sgle. rm., lge. closet, semipvt. bath, cross ventil., laun. priv., pvt. home, $35. OR. 0734.

Q ST. NW., 1754—Clean, nicely furn. single, double rms., r. w.; $7.50-$10 wk.

R ST. NW., 1608—Lg. sgle. rm. newly dec.; clean furn.; $35 mo. HO. 9667.

R ST. NE., 25—Large front room, twin beds, next to bath. HO. 8221.

RHODE ISLAND AVE. N.W., 1431—Large single rm.; private home; gentleman, $35 mo. Conv. trans. NO. 2077.

RIGGS PL. NW., 1719—Pleasant single rm., empl. young lady; very well kept, midcity home. NO. 1288.

RITZ HOTEL, 920 F St. N.W.—Double rooms, $20 wk.; downtown, center of bus., shop. dist.; compl. hotel service.

SO. CAROLINA AVE. S.E., 634—Large frt. rm.; men preferred. AT. 3054.

SPRING RD. N.W., 1327—Cool master bedrm., innerspg. matt., next bath, grill, refrig., laun. priv. Conv. trans. RA. 0571.

SPRING RD. N.W., 1359, just off 14th st. carline—Large 2d fl. front rm., twin beds; for 1-2 refined ladies. RA. 0946.

TAKOMA PK. SEC., opp. bus stop—Single room; also twin bedrm.; kit., laun. priv.; unlim. phone. GE 1808.

TAYLOR ST. NW., 1312—2-room suite for 3; also master bedroom, private bath for 3. RA. 2789.

CONTINUED ON FOLLOWING PAGE

Rooms, Furnished 34

Continued From Preceding Page

TAYLOR ST. NW., 1417—Lge. front double room for couple; private home; $12 week. RA. 1014.

UPSHUR ST. NW., 317—Large furnished front bedroom in private home, convenient transportation, gentleman preferred. $10 week. TA. 8207.

VARNUM ST. NW.—Nicely furn. front room in private home, for refined gentleman; semiprivate shower; $42 month. GE. 5314.

WALTER REED area, cool lge. master bedrm., pvt. bath, 2 lge. closets, unlim. phone, $40. RA. 7947.

WASHINGTON CIRCLE AREA, WALKING DISTANCE DOWNTOWN; Attractive rooms for people who want a nice place to live; singles and doubles; kitchen and laun. privileges. EM. 0376 or EX. 8965.

WOODLAND RD. 109 Morningside, Md.—Double rm., kit., laun. privls.; excel. transp.; $35 month. HI. 3811, 4 p. m.

WYOMING AVE. N.W., 2012—Large, newly furn.; twin beds; ½ block Conn. ave. bus or Mt. Pleasant car. AD. 9484.

YUMA ST. NW., 4337—Corner single room, semiprivate bath; private detached home. EM. 0846.

2D ST. S.E., 2972, nr. Bolling Field—Sgle. and dble. rms. for gentlemen. LU. 4264.

4TH ST. NW., 4921—Nicely furnished master bedroom, adjoining bath; convenient transportation. RA. 1703.

13TH ST. NW., 4911—Twin-bed front room and single room for lady. RA. 2657.

1308 STAPLES ST. N.E.—Nice sleeping room for two. Phone AT. 3348.

14TH ST. N.W.—Attrac. twin bedrm., next bath, on carline. RA. 1389.

14TH ST. NW., 5011—Lge. sgle. front rm., lge. closet; unl. ph., laun. priv.; settled, empl. lady. GE. 6431.

14TH ST. N.E., 3008, nr. Catholic Univ. Sgle. rm., new home, quiet neighborhood. 1½ blks. to Sargent rd. bus. HU. 9151.

14TH ST. N.W., 5514—Bedroom for married couple, hot plate, shopping and trans., gentile home, $40 month. TA. 8629.

15TH ST. NW., 4708—Lge. bedrm., next bath, suit. for 1 or couple. GE. 3726.

16TH ST. NW., 1730—Young lady; rm. on 4th floor, music school $22.50 mo. Piano avail. 5 to 8 daily. See 3-6 p. m.

16TH ST. NW., 1527—Attrac. sgle. frt. rm., pvt. entr., $50; bkft. priv. MI. 5646

1621 MASSACHUSETTS AVE. N.W.—Large double room, nicely furnished; twin beds, running water. Good trans. $7 week person. Nice single room, $8.50 week. DE. 9700.

17TH ST. N.W., 3341—Large airy dble. rm., huge closet, excel. location and trans. CO. 2394.

19TH ST. NW., 1821—Attrac. newly decorated double room, 2d floor; next bath; excellent transportation. MI. 9593.

20TH ST. N.W., 2400 (Corner Belmont rd.)—Large front rm., 2 girls; excel. trans. HO. 2650.

21ST ST. NW., 1725—Nice clean single rm., $25; conv. transportation.

21ST ST. NW., 1722—Attractive room, quiet home, gentleman, $30.

27TH ST. N.W., 2830—Nr. Wardman Pk., nicely furn. cool dble. rm. adjoining bath; men only. DE. 1056.

41ST ST. SE., 1546—Cool rm., lge. closet, for 1-2; new home. VI. 4404.

USE MY guest room, kitchen and cool porch in return for moderate rental and some baby sitting; employed couple or 1 girl, temporary. KE. 5865.

ROOM suitable 1-2 girls; use of kitchen optional. GL. 7724, Sunday or evenings after 7 p. m.

LARGE ROOM to share with girl. Laund., kit., telephone priv. VI. 2261.

LARGE RM. for one, single or double bed, large closet; 2d-floor front; lady only. 122 3d st. ne.

LARGE SINGLE ROOM for gentleman; running water; semi-pvt. bath. SLigo 2213, Silver Spring, Md.

DOWNTOWN—Lge. dble. rm., twin beds, $35 mo. DU. 8333 after 6 p. m.

AIR-COOLED ROOMS

Be comfortable this summer. Each room with air-cooled unit, running water, near shower baths; single, $10.50 up weekly; double, $14 up weekly. Hawthorne Hotel, 2134 G St. N.W.

ICE WATER FOUNTAIN

in frt. hall; lge. 1st-fl. frt., run. water; beaut. rm.; $50 dble. 110 B st. ne.

COLORED—31 T st. nw.—Clean comfortable l.h.k. rooms. Conv. Apply in person. Blackwell Real Estate Co., 1510 You st. nw.

COLORED—Front twin bedroom for couple; cooking privileges. MI. 5560.

COLORED—Large double room, prefer settled couple. MI. 4528.

COLORED—Large front room, convenient to transportation. Suitable for 2 reliable adults. Some privileges. TR. 8537.

COLORED—Jay st. ne., 5076—Dble. room, couple or 2 girls. TW. 2493.

COLORED—Front room for rent with nice reliable people. MI. 7641.

COLORED—Nice single room for empl. gentleman; excel. transp. LI. 7632.

COLORED, large front room, near bus; no cooking or children. DI. 0464.

COLORED—For men only; large double room, twin beds; also nice size back rm. with dble bed; N.W. sec., conv. trans. CO. 0534 or TA. 4734.

COLORED, 1326 Corcoran st. nw.; conv. shops, trans.; cool, tw. bedrm. DE. 4596.

COLORED—Middle rm. for 2 nice empl. girls; some privileges. AD. 7361.

COLORED—Large double front room for refined young men. Apply 21 T st. nw., after 6 p. m. or phone HO. 9083.

COLORED—Large room; twin beds; ideal location for Gov't. empl. couple or 2 ladies. MI. 3680.

COLORED, near 17th and You sts. nw. One dble. room and one sgle. room on 2nd floor. Young ladies pref. DE. 8546.

COLORED, 811 L st. nw.—Lge. double front room with privs.; sober couple. Apply in person.

COLORED—Lge. front rm.; 2 men or empl. couple; no cooking. LI. 0916.

COLORED—12th st. se., 413—Lge. double room for 2 employed ladies, in refined home. FR. 4884, after 6 p. m.

COLORED—2 large rooms, well furn., twin beds, private bath; men preferred; privileges. DU. 5929.

COLORED—Rooms, dble., sgl. and share. Nr. transp.; $5 per person. DI. 6814.

COLORED—With or without board; sgle. private or double rooms. LU. 1068.

COLORED—340 14th st. ne.—Room for 2 girls. AT. 5209.

COLORED—2 bedrms.; Christian home for respectable persons. None other need apply. CO. 6124.

COLORED—Oates st. ne., 1340—Newly furnished, single, front; one refined gentleman. LU. 1915.

COLORED—Large room, 1 man, $9.50; 2, $6 each. LI. 1665.

Housekeeping Suites 37

F ST. NW., 2147—Cool basement studio, $5-$10 per person; adults. EX. 0653.

R. I. AVE. NW., 1301, Large, cheerful l. h. k. rms.; utils., linens, dishes, silver, refrig.; downtown. DU. 0521.

3RD ST. N.E., 21—2 double rooms, nicely furnished. $38 and $40 month. Also 1 sleeping room, $18 month.

ATTRACTIVE RM. for 1; phone priv.; near bus; new home. SLigo 3343.

1ST ST. N.W., 907—Two l.h.k. rooms, no drinking. ME. 3572.

YOUNG GIRL to share housekeeping room (with frigidaire). Call DE. 6062 after 4:30 p. m.

1ST FLOOR front room; running water; Frigidaire, for employed lady (day employed); call between 3 and 7 p. m. 2521 University pl. (near Meridian Park and Euclid st.).

Rooms Wanted 38

ROOM in apartment; kitchen privileges; Conn. ave.; by employed lady; state price. Wash Post, Box 449.

Rooms With Board 39

DUPONT CIRCLE, 1754 Mass. ave. nw. Double for girls; vacancies to share for men or girls; excellent food; conv. trans.

MASS. AVE. N.W., 1776—Exclusive guest house; large, attractive room, suitable 2 or 3; share room for girl; also share room for boy; exc. meals. DU. 9557.

OPPOSITE the G. W. Univ.—Vacancies in triple rm., 4 windows; excel. food, laun. privs.; walking distance; reas. ME. 9198.

M ST. NW., 1738—Vacancy in double for girl; also share rooms for men; home-cooked food; ½ blk. transp. RE. 3104.

THE OAKMONT, 1774 Mass. Ave. N.W. Large front double, with elec. fan; $53 mo. each; also single, $60 mo.

THE JOHN KILPEN HOTEL, 2310 Ashmead pl. nw.—Dble., sgle. rms.; excel. meals; 24-hr. switchboard serv. HO. 3566.

WESLEY HALL—Comprises 24 fine private homes in one block; cheerful rooms, running water in rooms, maid service, social activity, large selection on menu; double rooms and rooms to share for men and women; $48 to $57.50 per month. 1426 21st st. nw.

16TH ST. N.W., 1708—Large frt. triple.; also share vacancy for man; wholesome meals; good transp. DE. 9838.

COOL ROOM, 2 windows; 2 gentlemen; home-cooked meals. AD. 7943.

6906 8TH ST. NW.—Corner front, clean home, excel. meals; near Walter Reed; 2 empl. people. Restricted. GE. 0682.

1517 RHODE ISLAND AVE. N.W.—Very attr. rms., well-balanced meals. DE. 9645

Children Boarded 41

WILL GIVE full time care to your infant or small child. WA. 3271.

VACANCY for child care; 2 years or over, in Christian home. SLigo 6117.

Convalescent Homes 44

CONVALESCENT or elderly; kind care and comfortable home atmosphere. Vienna 446-J.

VACANCY in cheerful homelike atmosphere for elderly and chronic patients; 24-hour nursing service. AT. 4729.

KALORAMA Convalescent Home for Ambulatory Convalescents—Private, semi-private and small ward rooms. Registered nurse in attendance. Supervised diet. DE. 2681.

Apartments, Furnished 46

ALEXANDRIA—Nr. Pentagon, beautiful furn. apt. to share with nice gentleman. TE. 8555.

ALEX.—2 rms. and bath, pvt. ent.; fenced-in yard; Jewish home; near Pentagon and Natl. Airport, bus; couple. Box 431, Washington Post.

ALEX., 4-5 Govt. girls, 4 rms., pvt. bath, Fridigaire, heat, light furn.; no linens, silver or dishes; $150 mo. TE. 8139.

ALEX.—1-bedrm. furn. apt., all utilities. Rent 3 weeks, Aug. 14-Sept. 4. $70. TE. 7070.

ARLINGTON—Near 2 bus lines. Light housekeeping apt., elec. refrigerator, 3 single beds, private bath; unl. phone; suitable 3 employed ladies, $35 each. Utilities furnished. CH. 8137.

ARL. NO.—On bus line. Large liv. rm., bedrm., din. rm., kit., bath; 3 closets; screened porch; yard. Adults; no drinking parties. Perm. $135 mo., including utilities. CH. 3902, Sunday, eves.

BELMONT RD. N.W., 1807—Double rm. for light-housekeeping, Frigidaire, hot plate; next bath; $12.50 week. RA. 0925.

BRADBURY HGHTS.—2 rms., kit. and bath; clean, pvt. beaut. furn.; utilities, linen, dishes, etc. 2 to 4 refined adults. No drinking, no pets. 1 blk. to shopping, theater and express bus. $125 mo. or $37.50 ea. for 4. AX. 6474.

CH. CH. CIRCLE—2 rms. in lge. home, sun porch, grill facil., bath, suitable 2 refin. people; refs. req., $110. EM. 9410.

CH. CH., D. C.—Liv. rm., din. rm., bedrm., kit., pvt. bath to adults, couples or ladies. $125 mo. Other bedrooms if desired. FA. 4138.

EVARTS ST. N.E., 22—3 rooms, suitable for 3 girls; 1 blk. to car line.

GEORGETOWN, 30th and P—Attractive living room, twin bedroom, private bath; no kitchen, but Kelvinator hot plate; $90 month; man or employed couple. DE. 0798 after Sunday.

GEORGETOWN—Suite of 2 rooms with bath and shower (nonhousekeeping), sun deck and private entrance; in quaint house near univ.; available to responsible bachelor; $85. AD. 5999 after 1 p. m.

INGRAHAM ST. NW., 1231, off 14th st. Three rooms, semibath, Govt. employed married couple, gentile home, $78.

KENYON ST. NW., 1800—Corner suite; pvt. bath; oil heat, c.h.w., G.E. refrig.; no other guests; excel. transp. MI. 1268.

LAMONT ST. NW., 1857—Large bedroom-sitting room combined, modern kitchen, semiprivate bath; all utilities included. Adults only.

N ST. NR. CONN. AVE.—Spacious 1 room, dressing closet, bath, Pullman kitchen, Frigidaire, elegantly furnished, $100. RE. 5838.

PETWORTH N.W.—Liv. rm., 2 bedrms., kit., semipvt. bath. Adults only. RA. 2987.

RIGGS PL. N.W., 1740, Apt. 4 (nr. Dupont Circle); beautifully furn. 2 rm., kit. and bath. Can be seen 1-7 p. m.

124 5TH ST. N.E.
Light-housekeeping room; refrigerator and stove. LISS REALTY CO., RE. 8264.

13TH AND MD. AVE. NE.—Lovely 2-rm., kit., bath unfurn. apt., very reas.; cple. only; no children or pets. LI. 0642.

17TH ST. NW., 1718—3 rms. and bath; share kitchen; girls preferred; close to 16th st. bus. and downtown. 6-8 p. m.

29TH ST. S.E., 1606, Apt. 1—Furnished, $130 mo. Shown Sunday, available immediately.

NEAR 2400 16TH ST. NW.—Room with pvt. bath, prof. woman pref., $70 mo.; refs. required; pvt. entr. AD. 6097, 4-8.

BASEMENT APT.—Partially furn., suitable only for bachelors. $45 monthly. Please call first. LI. 3462.

APT., furnished; 5 rooms; conservative, mature couple or 2 settled ladies; excel. N.W. section; $125 mo. OR. 7697.

SUBLET 1-bedrm., 4-rm. apt.; Congress Heights; completely furn.; no linens; Aug. 16 thru Dec. 10; $350 for period; no children. LU. 1516, eves., 6:30 to 8.

NR. DUP. CIR.—Clean comfort. all-yr. quiet roomy apt. for refined adults; permanent; suitable 3 girls. CO. 4585.

NR. COLUMBIA RD. N.W.—Accommodations for 4 adults, $100; also apt. for 7 adults, $150. AX. 7384 before 2 p. m.

BRAND-NEW 1-bedroom apt., pvt. ent.; near Bolling Field; furn. to suit discriminating couple; $115 mo. AT. 3580.

DUPLEX 1-bedrm. apt. for rent; 3 mos. beginning Aug. 1. NO. 8216.

ENTIRE 2D FL., bed-liv. rm., lge. kit., newly equipped, priv. bath; utilities included. 1904 Calvert st. nw. Phone Jackson 1488 J; rent, $105.

ATTRACTIVELY furnished home in cool Silver Spring for young couple and child; no objection to smoking, drinking or entertaining; your share $75 monthly, includes utilities, laundry facilities, etc. SH. 2013.

WILL SUBLET 1-bedroom apt., close-in Va., July 24-Aug. 8, $90. TE. 3993.

ESPECIALLY gracious living in private home in Bethesda, nonhousekeeping suite consisting of bedroom with twin beds, sitting room or study, private bath with tub and shower; quiet, artistic environment and year-round comfort; near transportation; also garage available; many privileges to discriminating persons. WI. 2306.

ONE-ROOM kitchen and bath completely furnished with hotel service are now available at The Francis Scott Key Hotel, 600 20th st. nw. Rates, $3.30-$5.50 per day. NA. 5425.

AVAILABLE immediately, 3-bedroom, living room, kitchen, bath apt., suitable 4 adults; excellent transportation and shopping; $89. SH. 3957.

Available Immediately

3 bedrooms, 2 baths, library, living room, dining room, pantry and kitchen, $450 mo. year lease, all furnished, with full hotel service.
CALL CHAS. L. HUTCHINSON
General Mgr., Hotel 2400, CO. 7300

Air-Conditioned
APARTMENT SUITES
Available for
Immediate Occupancy
Cool comfort all summer long
in the new
HOTEL CONGRESSIONAL
Centrally Located
High on Capitol Hill

Beautiful apt. suites luxuriously appointed in Swedish Modern. Include kitchen dinette, living room, dressing room, bath, generous-size closet: extra bedroom in many suites. Maid service and every protection and convenience for guests. Attractive roof garden for leisure pleasure.

DAILY RATES FROM $6
SINGLE AND $8 DOUBLE
New Hotel Congressional
Washington's Newest
COMPLETELY AIR-CONDITIONED HOTEL
300 New Jersey Ave. S.E.
ATlantic 9920

Apts., Houses to Share 46A

ALEX., VA.—Girl to share furnished house with others. Convenient to transportation. $32 month. TE. 7290.

CLIFTON ST. NW., 1323, Apt. 21—One girl to share 5-room apt. with 3, $35, includes utilities. NO. 1390.

COLUMBIA RD. N.W., 1800 block—Girl will share with another, 2-room, kitchen and bath apt., $37 month. DU. 5938.

GEORGETOWN—Young business woman to share 3-room apt. Call after 5, Hudson 6839.

ATTRACTIVE apt. to share with 1 or 2 girls. LI. 8586.

NW.—4-rm. apt., 1 or 2 refined girls, to share with 2 others; $40 single, $30 each double. RA. 4072 or RA. 2632.

REFINED GIRL, 25 to 30, to share apt., Conn. ave. section, $35 mo. Call MI. 4074 between 6 and 8 p. m.

YOUNG GIRL to share apartment with another girl. FR. 5214.

4 ROOMS and bath apt.; 2 or 3 girls; $30 ea. mo. AL. 7019.

ONE OR TWO girls to share. Conveniently located hotel apt. $62.50 each. Includes maid services and all utilities. Call DU. 1000, ext. 711.

GIRL to share attractive downtown apartment. Call MI. 2164.

LADY, empl., refined, share home with FBI girls; 2 meals; $50 mo. DE. 4881.

COLONIAL VILLAGE—Girl, 25-33, share furn. apt., start Aug. 1. CH. 2000, ext. 1067.

NR. 16TH and TAYLOR—Share comf. home with all privs., exclusive use master bedrm., pvt. bath; conv. trans., 20 min. downtown; avail. immed. RA. 7705.

FURNISHED efficiency apt. Downtown sec. Bus. Girl, 30-35. RE. 4305 eve. or Sun.

PLEASANT, well-appointed home, NW. sec.; share with 2 or 3 bus. women; piano, record player, Bendix, unl. phone; lge. yard. EM. 3342 weekdays, eves.

LADY will share modern apt. with 2 employed ladies; own bedroom; conv. to shops, transportation. SLigo 3335.

2 EX-WAVE OFFICERS will share with 1 or 2 employed girls attractive apt. in 16th st. apt. bldg. DE. 1600, Ext. 403.

FORMER Bostonian will share her cool Brookland apt. with lady; shower, scr. porch; large shady lawn. MI. 5036.

NR. WARDMAN—Girl to share apt. with 3 Jewish girls, $25 mo. AD. 1005.

EMPL. CPLE. or 2 girls to share furnished home with another couple in Va., near Pentagon; 10 minutes ride to D. C. $35 each. Call JA. 1651-W.

YOUNG MAN share 3-room apt., complete, $45. DE. 0427 after 7.

Apartments, Unfurnished 47

MILLS AVE. NE., 2915—Comfortable 2 rooms, kit., bath; child welcome; unfurn.; $85. Next to park.

TAKOMA PARK—5-room (2-bedroom) apt.; $150, with utilities furnished. SLigo 5725, any time.

22D ST. N.W., 1419—2 large rms., kit., bath, over Rock Cr. Pk., in pvt. family; quiet empl. cple. NO. 7525.

New 2-Bedroom Apartments
SOUTHEAST WASHINGTON
$93.50 per mo. Includes utilities
RE. 3351.

Apartments, Unfurnished 47

SUBLET, 6 months or longer, new 2-bedroom apartment in S.E. area. Unfurnished or partly furn. Eves., TR. 7323.

Cooperative Apts. Sale 47A

2-BEDROOM APT. in NW. area, quick possession. EM. 4095.

BEAUTIFUL APT., near park with inspiring view; large living room, 2 bedrooms, kitchen, bath, exquisitely decorated; low operating expenses. $14,250. HELEN NORRIS, OR. 5870—CO. 3417.

TILDEN GARDENS—Attractive apartment with 3 exposures. 3 bedrooms, living room, solarium, dining room, kitchen and 2 baths. Immediate occupancy. Inspection by appointment only. Telephone Mr. Cornelson, WO. 5334, Apt. 301-D.

NEAR KEY BRIDGE

In Arlington, Va., 1 and 2 bedroom apts. in new building for as low as $3400 cash and approx. $56 per month. Ready Aug. 1 for veterans.
1914 N. ODE ST.
Phone Mr. Dawson, WO. 4288

Apartments Wanted 48

A YOUNG quiet cple. desires furn. apt., N.W., Buckingham, Arl. or vic. (no children or pets). CH. 2000, ext. 462.

ADMINISTRATIVE assistant needs bedrm., living rm., kitchen, bath, unfurn. apt. AT. 9261 or EX. 5632.

ADVERTISING EXEC. getting married Aug. 1, urgently needs furn. or unfurn. apt. or house, near Pentagon. Max. $125 mo. OV. 5692.

ABOUT ONE HUNDRED veterans and other employes of Capital Transit Co. need houses or private apts. with private bath and kit., renting under $75 per mo. Please phone MI. 6363, ext. 673 (or 652), Monday to Friday, from 8:30 a. m. to 5 p. m. (These employes are not looking for rooms to rent or houses to buy, they need family housing to rent.)

APT., furnished, 2-bedroom, living room, kitchen and bath; prefer private entrance. RE. 1960.

APT., small, 1-bedrm., in or near Alexandria, by Sept. 1st. AL. 1384.

AIR FORCE OFFICER and wife desire 1-bedroom furnished apt., private bath, in vicinity of Walter Reed Hospital, by August 15; no children or pets. Greenbelt (Md.) 4161.

ALEX. OR ARL. VIC.—Responsible permanent empl. couple (no children) desire strictly private furn. apt.; guarantee excellent care; refs. GL. 8987.

ARLINGTON preferred; bride-to-be desires 1-bedrm. unfurn. apt., in apt. building. GL. 0372.

ARMY MAJOR, wife and 22-month-old son, desire 2 or 3-bedroom unfurn apt. RE. 6700, Ext. 71973, 9-5 p. m.; eves. TE. 7217.

BUILDERS, OWNERS, MANAGERS
Apartments needed for deserving veterans. Please phone ADams 7050, American Legion Housing Committee.

BUSINESSWOMAN desires unfurnished bachelor apartment. AD. 5976, 9 to 5.

CLEAN, unfurn. 2-bedroom apt., suburban, preferably in private home, Arl., by quiet, employed Christian ladies. No drink or smoking. Ref. exch. RE. 8577 or CH. 3380.

CPLE., 8-yr.-old son, desire 2-3-rm. furn. apt.; $60; pref. NW. CO. 1786.

CONGRESS. secy. desires furn. or unfurn. 1-berdm. apt; conv. Capitol. NA. 3120, ext 754, Miss Rylander, or WO. 5182 eves.

DUTCH GIRLS (2), employed Netherlands Embassy, recently arrived D. C., want furn. apt., NW sec. AD. 1662; eves., MI. 6720.

EMBASSY EMPLOYE requires immediately 3-room apt. or small house in or near Alexandria, Va. TE. 7303.

EMPL. GOV'T. COUPLE and child away from school desire 2-bedrm. unf. apt. Max. $85. DU. 1000, ext. 26.

EMPLOYED GIRLS (2) desire furn. bedroom, living room and kitchen; N.W. or Arlington. MI. 9502.

EMPLOYED veteran and wife desire 1-bedroom apt., furn.; prefer Arlington section; maximum $65. CH. 9171.

EMPL. CPLE., mother; 2 bedrms., unf.; stove and refrig. TA. 5973 after 6 p. m.

FAMILY of 3 adults desire 2-bedrm. unf. apt., Congress Hgts., vic. of hosp.; $75 max. MI. 2095.

FURN. OR UNFURN. bedrm. apt. for perm. couple with 3-yr.-old child; prefer Va. OV. 3655.

GOV'T. attorney and wife must have 1-bedrm. unfurn. apt. Exc. ref. DU. 9808.

GOVT. empl. woman wishes 1-2 bedrm. furn. or unfurn. apt. for self, mother and 10-year-old son; nearby Virginia preferred. GL. 8640.

HOUSEKEEPING UNIT wanted for one. N.W. sect. pref. Call between 1 and 2 p. m., TA. 4351, Miss Fortner.

IMMEDIATELY—Apartment suitable two business ladies; furnished or unfurnished. Northwest section. DU. 4415.

MED. STUDENT, wife and 5-yr. boy desire furn. or unfurn. apt. in vic. Georgetown Med. School; max. $80 mo. Call EM. 0506 after 6.

MEDICAL ASSISTANT desires 1-bedrm. unf. apt., perm. res., exc. refs. OR. 5476

NO REWARD—BUT

Responsible empl. young mother with 5-yr.-old son who goes to nursery school would take best care for perm. N.W. unf. apt., liv. rm., bedrm., kit., bath; $70 max. FR. 6351.

PERMANENT State Dept. employee and wife desire unfurn. apt., living rm., bedrm., dining rm., bath and kitchen; N.E. or N.W. RE. 5600, Ext. 4706, noon-8 p. m., Mon. thru. Fri., Mr Braun

PROFESSIONAL COUPLE in 30s desires 1 or 2-bedroom unfurnished apt.; N.W. Prefer Brightwood or North Columbia Hghts. area; no children, no pets, no home. RA. 7300, ext. 10, 8-4.

QUIET COUPLE desire 2-bedroom unfurnished apt. on 1st floor or with elevator service; Brightwood or nearby Md.; excellent references. WO. 7840.

QUIET conservative couple desire small apartment; no children or pets; within 10 miles of D. C. Box 436, Wash. Post.

QUIET MARRIED COUPLE in middle 30's desires decent apartment near Connecticut ave. and north of California st. Permanent Government employee. Box 448, Washington Post.

SERGT. R. A. and bride desire 1-bedrm. furn. apt. by Aug. 1; nondrinkers; refs.; up to $65. DE. 8696.

SMALL UNFURN. APT. in nw. section, urgently needed by employed couple; no children or pets. Please call NO. 3816.

STATE DEPT. empl. and wife, no children, pets, desire 1-bedrm., liv. rm., kit. and priv. bath; flat preferred. RE. 5600, Ext. 3187, Mr. Mehaffy.

STATE DEPT. employe, single, desires 1-bedroom apt. in apt. bldg., D. C. or Md. Maximum rent, $70. Will pay cash for furn. DU. 0309 or RE. 5600, Ext. 3423, or Ext. 4585.

STUDENT VETERAN and wife desire one-bedroom apartment in vicinity of George Wash. University to Dupont Circle. HO. 2104, ext. 129, bet. 12 noon and 3 p. m. Saturday or Sunday.

TWO former WAC officers, G.W. students, desire furn. studio apt. Georgetown or vic G.W.; maximum, $55. DE. 7308.

TWO employed women desire unfurn. apt., 1 or 2 rooms, kitchen and bath. HO. 4836.

TWO bedroom apt. unfurn., private bath, Takoma Park section, approx. $70. SLigo. 3712.

URGENTLY need 1-2-room apt.; unfurn. N.W.; excel. refs. TA. 1854.

URGENTLY needed, sm. furn. apt., NW., 2 reliable girls, perm. empl; references. DE. 3702 after 6.

VETERAN, wife and child need furn. or unfurn. apt., pvt. bath; max. $70; N.W. or N.E. preferred. AD. 5612.

VET. and empl. wife need unfurn. 1-bedrm. apt. in apt. house. Call GE. 8647, evenings, Sunday. $75 max.

VETERAN, student of Catholic Univ., and wife desire living room, bedroom and kitchen apartment, private bath; convenient to C. U. WO. 5327.

VETERAN and wife (Red Cross empl.) urgently need small unfurn. apt. OV. 6015.

VET. and wife (nurse), expecting in September and 16-mo.-old baby, urgently need 2-bedroom apt. or house. TR. 5131.

VETERAN, now resident physician at Gallinger Hospital, and wife, desire apt. in vic. of hospital. WA. 6428.

WOMAN scientist, Govt.-empl., des. sm. furn. apt. in Hyattsville-College Pk. area. TO. 6400, Ext. 400, weekdays.

YOUNG COUPLE, 6-mo.-old baby desire 2-room unfurn. apt., S.E. preferred. Up to $70. VI. 6232.

YOUNG COUPLE, no children, need unfurn. apt. No share. LU. 7952 or NO. 9774.

3 ADULTS wish modern 2 or 3-room unfurn. apt. within one-fare zone. Ref. furn. Call RA. 9838 between 2-4 p. m.

1 ROOM, kitchenette, bath; no shares; reasonable; Conn.-Mass. apt. bldg.; quiet woman, perm. Govt. WO. 9823, Rm. 346.

1-BEDROOM APT. for mother and daughter; pref. vic. G. W. or nearby Md. Box 456, Washington Post.

1-BEDROOM APT., furn. or unfurnished; reasonable rates; D. C. or Arlington. Good references. CH. 7245 after 5 p. m.

2-BEDROOM APT., D. C.; reasonable; preferably close in; 2 business women, nonsmokers. Box 427, Wash. Post.

2-BEDRM., unf. apt., 3 adults. $90. Pref. N.W. AD. 8430, ext. 7C.

1-BEDRM. apt., unfurn. Pref. N.W. or vic. Catholic University. HO. 6942.

COLORED—Man, employed, and family desire 2-bedroom apt., unfurn. HO. 1686.

COLORED—Efficiency apt., 1 bedroom, small kitchen and bath; no children or pets; N. W. section. DE. 8173.

COLORED vet. and wife, 2 children, need 1 or 2 bedrm. furn. or unfurn. before Aug. 30. ST. 3752 after 5 p. m.

COLORED young Govt. lady desires 1 room, kit. and bath unfurn apt.; best refs. RE. 7500, ext. 5081, or NO. 3563.

COLORED—Govt. employed couple would like small apt. with kitchen and bath. Write Box M-551, Washington Post.

Aparts.-Houses, Exchanged 48A

APT. in New York for Wash.; 1-year lease; 1-rm. apt., Manhattan. AD. 9720 after 6 p. m., Mrs. Grunberg.

WILL exchange my light, airy apartment in New York for one in Washington. ORdway 2430.

3-BEDRM. unfurn. house, in exchange for furn. or unfurn. apt. Children welcome. SLigo 3445.

Moving and Storage 49

BEVENEY TRANSFER—DU. 3817. Local, long-distance movers; small local pickups $3 up. MI. 2434, eves.

CALL HO. 1980 for that quick move, light and heavy hauling; reas. rates.

Moving and Storage 49

EX-GI—Moving, crating, storage. Will move your trunk or house; special rates to veterans. John Glover, RE. 5460.

FURN. VAN, 2 expert movers, $5 hour; every piece guaranteed against damage; packing, crating. AX. 6446.

GENERAL MOVING AND HAULING BY EXPERT. AX. 3825.

HAULING and moving, light or heavy; days, nights, Sun.; insured. TA. 4911.

HAULING and moving, reasonable rates, D. C., Va., Md. DI. 9243.

MOVING, hauling; careful handling by experienced veteran; reas. rates; 24-hour service. Mr. Garrett, OW. 1751.

MARINE VETERAN — Luggage, trunks, light loads; 24-hour service. AT. 2759.

Houses, Furnished 50

ALEX.—Cool 3-bedroom house, porch, gar. July 31 to Aug. 14. TE. 3385.

ARLINGTON—July 30 to Aug. 20, $125. Cool house; fenced yard for children. CH. 9092.

ARL., NO.—During Aug. only, cool 3-bedroom house, fenced back yard, excel. neighborhood. Children welcome. Can you assure good care? Box M-544, Washington Post.

ASHTON, MD.—3-bedroom house furnished with lovely antiques, gas stove and 2 electric refrigerators; garage; 4-acre site above Colesville Pike, 12 miles from Silver Spring; should like to rent to a meticulous housekeeper for summer and possibly fall; $100 month. Phone Ashton (Md.) 3321.

BETHESDA

4 bedrooms, 2 baths, furnished; long lease; children accepted; $225 per month. Call
E. M. FRY, INC., Realtor
WI. 8700 4628 East-West Hwy.

BEVERLY BEACH, MD.—6-rm. bung. avail. Oct. 15 on. Reas. LI. 8318.

CHEVY CHASE, MD.

Detached brick, 3 bedrooms, 2 baths, den, recreation room, oil burner, 1-car garage. $275 monthly on a 2-year lease. Call Comdr. Frankenberger,
SANDOZ REAL ESTATE
DU. 1234 Eves., GE. 1308

CONN. AVE. AREA—Shops, express bus; very attractive modern house; 3 bedrooms, 2½ baths; $178 mo., perm. lease; adults. WI. 1445.

GEORGETOWN

Several rentals; short or long term lease.
NELLE LOWE CASSEL
Realtor.
AD. 2118 or WI. 3135.

GEORGETOWN — Attractively furnished house, living room with fireplace, dining room, powder room, kitchen, 4 bedrooms, 2½ tile baths, adequate closet space, large garden, gas furnace. Adult family only; no children or pets; $250 month. AD. 7125.

INGRAHAM ST., 2111 (Avondale terrace, Hyatt., Md.)—New 6-r. hse., partly furn.

PENNA. AND MINNESOTA AVE. S.E.—2 girls to share lovely furn. house; conv. transportation. FR. 4409 or LU. 6746.

SPRING VALLEY VICINITY—3 bedrooms; 1½ baths, center hall, large living room, dining room, electric kitchen, auto. oil heat; available August 1; $340 month. EM. 5628.

BY OWNER—Conv. to Suitland and Andrews Field. Brick, 2 bedrooms. Stove, refrigerator, Venetian blinds. Garage. Rec. room with bar. Corner lot, 60x105. 5111 P st. se. Call Hills, Maryland. HI. 5112.

1ST FL., priv. home, Aug. 1-28. Nearby Maryland, S.E. section. Mr. Brown, RE. 4142, ext. 2177.

NEAR Wardman Park Hotel—Large row house, 4 bedrooms, 2½ baths, garage, den, Bendix; new-house cond.; unusually well furn.; available immediately for 1 to 3 mos.; $300 per mo. Write P. O. Box 4267, Takoma Park, D. C.

NEAR LINCOLN PARK—6 lge. rooms and bath; gas h.-w. h., insulated, weatherstripped. Large back yard. Double brick garage. Conv. to everything. 1427 East Capitol st. LI. 4989.

COUNTRY HOUSE

Beautiful modern residence at Clinton, Md., 25 minutes drive south of Washington; attractively furnished. Four large bedrooms, two baths, dormitory on third floor. Available immediately, $250 mo. John L. King & Co., Inc., agents, 403 Southern Bldg. SH. 3838.

Houses, Unfurnished 51

4 ROOMS, new condition, ami.; convenient to Pentagon, near Herndon. Adults only. Herndon 198-J.

FOR MONTH OF AUGUST—In Alexandria; three-bedroom house; shaded garden; electric dishwasher, Bendix, linen and dishes; $175. EX. 0158.

ARLINGTON, Westover Hills—Modern 2-bedroom detached brick, oil a.-c. heat, full basement, large yard, completely fenced; near bus, schools and shopping; $125 month. Owner, GL. 7278.

OLD ALEXANDRIA—Charming Colonial, 3 fireplaces, 28-ft. living room with original woodwork; 4 bedrooms, bath and ½; lovely, cool, private garden; unfurn. partly or furn; $200 unfurn. TE. 3094 today or evening.

105 IROQUOIS WAY, Forest Heights se. 5-room detached bungalow, full basement, large fenced yard, $125 monthly. GE. 3591.

LARGE RESIDENCE ON 16TH ST.
Situated on 2½-acre tract overlooking city. Contains 27 rooms, 6 baths, 8-car garage, desirable for private school, embassy, official organization or other purposes desiring space and unusual arrangements. For further details call
THOMAS J. FISHER & CO., INC.
EX. 4400, Branch 402

Wanted to Rent 53

AIR FORCE personnel, stationed Andrews Field, need furn. or unfurn. apts. and houses, HI. 3100, ext. 5122, 8 to 5.

APT. or small hse., 1-2 bedrm. unf., vet, wife, 2 child., (perm.) UN. 0895.

APTS. and HOUSES
WANTED
FURNISHED AND UNFURNISHED

Within 30 miles of Alex., Va., for perm. employes of an electronics engineering firm engaged in vital Govt. work.
MELPAR, INC.
OV. 1900, Monday-Friday, 3-4:45 p. m.

ARMY Col. (reg.), wife, 4 children desire 4-bedroom or larger unfurn. home; N.W. area; $150-$250. WO. 2111.

ARMY OFFICER (Reg.), desires to rent 3-bedrm. unfurn. house in D. C., Chevy Chase area. No small children or pets. Maximum $120. Call EM. 0415.

APPROX. $100. Vet, daughter, 6 yrs., expectant wife, desp. need unf. house; NW. or nearby Va. CH. 7500, Ext. 231.

BETHESDA, Chevy Chase or N.W.—2 or 3-bedrm. unfurn. house; no small children. RA. 2954.

COUPLE and 5-yr. daughter urgently need 2-bedrm. house or apt., furnished or unfurnished. SH. 6042.

DR., wife, 3 housebroken children (perm. res.) need 3-4 bedrm. unfurn. house by Sept. 15; pref. N.W. or Md. sub.; up to $150 mo. WI. 3816.

DESIRE unfurnished house for family of five (three adults, two children); occupancy on or about August 1; prefer 3 bedrooms, 2 baths; Chevy Chase-Bethesda area; will consider long-term lease with reasonable rental. Reply Box 443, Washington Post.

EMBASSY OFFICIAL, wife and 2 children desire two-bedroom furnished apt. or house; willing to pay about $225 per month with utilities and maid service included if possible. DE. 9212.

EXCEL. care assured; pref. 2-bedrm. unf. apt. or house; refs. EM. 8347.

FURNISHED 2- or 3-bedrm. apt. or house in SE. Wash. to Clinton, Md., area. Will pay up to $125. Call Lieut. Jensen, SPruce 0251.

GENERAL MOTORS employe and wife need 2-bedroom unfurnished house. Call Falls Church 3389.

GOVERNMENT OFFICIAL desires unfurnished three-bedroom house or apartment, approx. $100. Call DI. 0525, Ext. 297 in office hours, or Elmwood 437 evenings and week end. Leavitt.

JOHNS HOPKINS permanent employes urgently need apts. and houses; Silver Spring; references. SH. 7700, ext. 11.

LAWYER and wife desire small house within commuting distance of Capitol; Fairfax County or thereabouts; occupancy on or around September 1. CO. 1224, or write Mrs. W. L. Bordan, 2910 Woodland dr. nw.

MD. SUBURBS pref., unfurn. house needed by local businessman's family of 6; to $100. HO. 4143. Call 9 to 11 a. m.

NAVY CAPT., wife, son (13), daughter (10) want unfurnished home, 3 or more bedrooms; Chevy Chase or American Univ.; vegetable or flower garden appreciated; substantial advance rent available. OR. 7489.

NAVAL MED. officer and family need 3-bedrm. furn. or partly furn. house for 1 yr. or longer. Beg. Sept. 1. Pref. loc. nr. Naval Med. Ctr. $150 max. Excel. care assured. WO. 2871.

NAVAL officer, wife, 2 children, ages 2 and 5, desire 2 or 3 bedroom furn. or semifurn. house in Arlington or Fairfax Co. or N.W. for 1 year. Lieut. Comdr. A. E. Lundgren, OR. 4171.

NAVAL officer, wife, 1 child, need 2-bedrm. furn. house, Arl. or Fairfax Co.; $100 max. OR. 4171 or Box 435, Washington Post.

PERSONNEL EXECUTIVE, large firm, wants unfurn. detached 3-bedrm. house in N.W. or Alex. Possession now, or as late as this fall. Long term lease. Exceptional refs. regarding property care, etc. Box M-555 Washington Post.

UNFURN.—2-bedrm. apt. or house for mother and son; also small dog. Reas. rent. LI. 0036, L. Carl Hohmann.

WOULD you like to rent a modern 2-bedroom unfurn. bungalow, conveniently located in suburban area, to perm. Govt. executive and wife? Long-term tenancy and good care of property assured. Maximum $85. HO. 2006.

SIX responsible young business women desire clean furnished house, starting Aug. 15; max. $225. Call EM. 0707.

3-BEDROOM house wanted, close-in. Starting Oct. 1. Adult., 6 mo. rent in advance. WO. 8147.

5 OR 6 ROOMS, unfurn. house, modern; good care and prompt pay. DE. 3590. 1452 V st. nw.

4-BEDROOM unfurnished house with conveniences within 15 miles; near transp.; not over $90. GL. 9096 after 6 p. m. Box 440, Washington Post.

COLORED—Unfurn. house wanted by cple. and one child, N.W. DI. 3152.

Out-of-Town—Rentals 54

EASTERN SHORE—Furn. cot.; 8 rms. and bath; elec., tel., gas, good water; 12 acres pine woods; nr. Royal Oak; restricted; no children or agts.; $100 per mo. summer, longer lease if desired. M. J. Bassett, Newcomb, Md.

Offices, Studios—Rent 55

18TH ST. W., 810, Otis Bldg.—Attrac. office, furn. or unfurn.; reasonable.

OFFICES for rent; 2 rooms furnished or unfurnished, 11th and K sts. nw., take over lease till Nov. 30 or new lease. Call EX. 2588.

SALES representative will share pleasant centrally located 8th floor furn. office and showroom. VI. 0618 for appt.

SILVER SPRING

2-room, 3-rm. suites across the street from Hecht's store in Silver Spring; suitable for doctors, dentists, opticians, etc.; reasonable rent.
Thompson & Grey, SL. 6100

Garages, Sale—Rent 58

SINGLE GARAGE, on 11th near Monroe nw. for rent. DE. 7422.

Garages Wanted 58A

GARAGE for small English car. Goldman, 720 21st st. nw. ME. 0399.

Business Property Rent 59

941-43-45-47 9TH ST. NW.—2 four-story buildings with stores on first floor; can be rented separately or together. Linkins Co., 1818 N st. nw. DI. 8688; eves., Mr. Romer, WO. 2562.

ONE-STORY WAREHOUSE

4000 sq. ft., modern; space available August 1. Second commercial for any business. Excellent loading facilities. Long-term lease obtainable.
J. A. Weinberg & Co.,
1707 H St. N.W. Realtors. NA. 5500

Adjacent Wisconsin and Que—Georgetown

Approx. 600 sq. ft. in attractive building, street front, plate glass windows, decorated, carpeted, private toilet. Suitable for office, professional or exclusive shop. Lease to suit. Phone daytime, AD. 3132.

Business Property, Sale 60

945-47 9TH ST. N.W.—Four-story building. Priced to sell. Linkins Co. 1818 N st. nw. DI. 8688; Eves., Mr. Romer, WO. 2562.

COMMERCIAL CORNER, 75 ft. on Wilson Blvd., 100 ft. on North Taylor st., improved with 9-room and bath dwelling, which could be remodeled into offices. Price $32,500.
ROMYE LAMBORN, Realtor
Exclusive Agent
1601 S. Arlington Ridge Rd.
OT. 8586 OT. 8035

Opportunity Is Knocking

when you can make an investment and have an income of over $400 per mo. in these new stores and apts. No. 1 building, stucco over masonry, 24x36, with 5 large rms. and tiled bath apt., and 2d floor; No. 2 building, stucco over masonry, size 28x50, second floor has 2 apts. of three large rms. and tiled bath each; good tenants with long lease; only $37,500; substantial cash, bal. $175 per mo.
ALVIN EPLING, UN. 0313

Income Property—Northeast
$9,500

Opportunity to purchase 2-story semidetached property in 1st commercial zone. Ideal for use as store, apartments or multi-family units. Complete with new oil hot-water heating system. Only $3,000 cash required. Phone Mr. Wheeler, MI. 6300. Eves. and holidays, WI. 7965, with
John R. deSibour & Co.
REALTORS

GEORGETOWN'S
MOST UNIQUE
BUSINESS PROPERTY
Ideally Located

Splendidly restored and elegantly furnished, suitable for many uses. Priced for immediate sale. Shown by appointment only. Call Mr. Harrington, MI. 2100, EM. 7448.
J. LEO KOLB CO., INC.
(SINCE 1902)
MI. 2100. 1237 Wisc. Ave. N.W.

NO. 1223 K ST. N.W.

One of the finest sections of the city for retail or wholesale business or offices; four-story building on large lot to alley.
WM. R. ELLIS
1539 Eye St. N.W. DI. 2029.

Business Property Wanted 60A

DRAMA SCHOOL needs approx. 3000 sq. ft. for classroom and private performances; minimum ceiling 15 ft., reasonable. Box M-557, Wash. Post.

Commercial Site 60E

OVER 26,500 SQ. FT., R. I. Ave., Brentwood, Md.—In heart of fast growing commercial area, 2 blocks from Brentwood R. R. freight station. Part abuts Brentwood P. O. Phone owner, F. SHELTON, ME. 3425.

HILLCREST AREA

Zoned For Apt. Bldg.
90,191 Sq. Ft.—All Improvements.
28c sq. ft., suitable for 90-unit apt. bldg.
THORNILEY REALTY CO.
1010 Vermont Ave. ST. 7868 weekdays.
TA. 3288 Sunday.

ARLINGTON

We have a dandy corner lot on Wilson blvd. in Clarendon business section with 115-ft. frontage, only recently put on market; should prove interesting. Call us for details.
KEITH D. BRUMBACK
Exclusively, 2051 Wilson Blvd.
OW. 4347. Sunday and Eves. CH. 3527.

Stores, Rent 61

SMALL STORE in good N.W. residential and college section, suitable for a one-man barber shop or beauty parlor. Low rental.
W. C. & A. N. MILLER DEVELOPMENT CO.
4830 MASS. AVE. NW., OR. 4464

Sale Investment Property 62

5-FAMILY BRICK APT. BLDG., in ne. (practically new); rent, $3,400 year. Owner will accept small house in trade. SHAPIRO, INC., ME. 1717, TA. 7511.

ARLINGTON
1530 NORTH LANCASTER ST.
8-UNIT APARTMENT—BARGAIN

This extra-large detached brick building, erected in 1942, in a convenient popular Arlington apartment project. Price $41,000; income $5352.
OPEN FOR INSPECTION
SUNDAY 1 TO 5
KELLEY & BRANNER
DI. 7740 Eves., WI. 6844

$6,000 CASH above $11,500 1st trust will buy investment property in N.W. section; brings $230 monthly income. An unusual buy at these figures. Owner, SLigo 9583.

INVESTMENT—Alexandria, Va., on King st. Semidetached brick, 26x125. 12 offices and store. Annual income, $10,860. Annual expenses, $2,519.50. $50,000 1st trust, at 4½%. Price, $79,500. Zapol, with Oscar Seigel, EX. 2501 or RA. 5883.

4-UNIT APT.—$17,950

Semidetached brick. Separate heating plants. No expenses. Tenants pay everything.
SAM ROSEY AD. 2700

5 UNIT APT. HOUSE, det. red brick, 2-story; good income. Elizabeth Powell, MI. 3751.

4-FAMILY DUPLEXES

Only a few of these desirable 4-family brick apartments, all showing good returns, some have individual gas heating. Priced $22,500 and $23,500.
H. T. RANDOLPH
RE. 2137 or TR. 7265

8-UNIT APT.—N.W.

OFF 16TH ST.—DETACHED BRICK INCOME, $4,830—PRICE, $39,950
SAM ROSEY. Exclusive. AD. 2700.

MINNESOTA AVE.
ADJACENT TO THE BUSINESS SECTION

Large frame house suitable for remodeling on lot 30x130; price, $10,500. Call
KIRBY KIBLER
ST. 8570. EM. 3415.

13-Unit Apartment Bldg.
ON UPPER GEORGIA AVE.

Convenient to Walter Reed Hospital.
POTTS REALTY CO.
FR. 6700. Eves., Mr. Ward, TA. 5168.

4TH ST. S.W.
6 STORES
COMPLETELY REMODELED

With individual gas heating units. Tenants furnish all utilities. Leases 3 to 5 years. Excellent investment.
CONNER & RYON, INC.
927 15th St. N.W. RE. 3216.

Real Estate Loans 63A

2ND TRUST NOTES PURCHASED
WASHINGTON HOUSING CORP.
CALL NA. 3570.

Real Estate Loans 63A

MORTGAGE LOANS, current interest rate; no charge for appraisals. MOORE & HILL CO., 804 17th st. nw. ME. 4100.

1ST, 2ND, 3RD TRUST LOANS
NEARBY MD., VA. AND D. C.; MO. PAY'TS. LOWERED. ADAMS REALTY CO., 905 N. Y. AVE. N.W. RE. 1612.

MONEY ON SECOND TRUST
We will buy second trust notes, D. C., nearby Md. or Va. Reasonable rates. NATIONAL MORTGAGE & INV. CORP. 1312 New York Ave. N.W. NA. 5833

CASH FOR 2ND TRUST NOTES
(White or colored.) Quick settlement. Prefer personal calls to telephone calls. FULTON R. GORDON, 1427 Eye st. nw. DI. 5230. Brokers, attention.

1ST AND 2D TRUST LOANS—Prompt and courteous service; low rates. Before borrowing call Colonial Investment Co., 817 9TH ST. N.W. RE. 6650.

Financing on Real Estate
1ST AND 2ND TRUSTS

Courteous service, reas. rates; prompt closings. Consult Mrs. Loughlin, SECURITY HOME INVESTMENT CORP. 1427 EYE ST. N.W. DI. 8080

Sale, D. C. Houses 64

AMERICAN UNIV. PARK
PRICE, $21,950
FIRST OFFERING OF THIS ATTRACTIVE

detached brick home, close to St. Ann's Church and school. 1st floor has living room with fireplace, dining room, modern kitchen. 2d floor, 3 bedrooms, 2 baths. Storage attic, garage, gas heat. This house is about 10 years old.

CHEVY CHASE

$22,750. Brick detached on level lot, close to schools and transportation; 1st floor has lovely living room, dining room and kitchen; 2nd floor, 3 bedrooms, 2 baths; garage; recreation room. Truly a real value on this market.

CHEVY CHASE, MD.

Vacant. Detached home on lovely lot, near Conn. ave.; 4 bedrooms, 2 baths, garage. This property is a real buy. Owner anxious to sell. Priced under $25,000.

CHEVY CHASE VIEW
$12,950
WEST OF CONN. AVE.

Just offered for 1st time; a real bargain, in an older bungalow, with gorgeous grounds; 1st-class condition; 2 bedrooms (1 large) glass-inclosed sun room, large kitchen and pantry; attic with room finished in Celotex; ½ acre of land; lot 200x111 ft.; (22,000 ft.) truly beautifully landscaped with trees and lots of shrubbery; Coleman oil unit; 1st trust $8000; $4500 cash required; unequaled at this price.
CALL EM. 1290 UNTIL 9 P. M.
F. A. TWEED CO.
5504 Conn. Ave. N.W.

AMER. UNIV. PARK

A lovely detached custom-built English-style brick home in immaculate condition. 1st floor has large living room, fireplace, dining room, kitchen, den, lavatory; 2d floor, 4 bedrooms, 2 tile baths; full basement; 2-car garage, large lot; $5000 cash down, balance in terms.
W. B. WRIGHT, EM. 3380

AMERICAN UNIV. PARK
OPEN TODAY 10 TILL DARK
4800 BLOCK YUMA ST. N.W.

New detached brick home, near shopping, transportation and schools; 1st floor has 22-ft. living room with fireplace, large dining room, streamlined kitchen with all-metal cabinets, 8-ft. refrigerator, electric garbage disposal and ½ bath; 2d floor has 3 good-sized bedrooms, ample closet space and tile bath; Venetian blinds throughout the house; full basement with ½ bath, gas a.-c. heat; slate roof; nice level lot; large rear porch. A real buy at $21,950; excellent terms.
Directions—Out Mass. ave. nw. to Yuma st., right on Yuma st. to Open sign.
EDGAR L. WEBSTER
OR. 5700 EM. 9524

AMERICAN UNIV. PARK

A modern detached center-entrance plan brick residence, ideally situated in the heart of one of the most popular residential sections of the city, not far from St. Ann's Church. Six rooms, first-floor lavatory, recreation room with parquet floor, fireplace and bar; insulated slate roof, automatic hot-water heat, detached brick garage. In immaculate condition. Owner has purchased larger home and has priced at only $22,500 for an immediate sale. This is one of the finest offerings we have had in this section for some time and we urge you to see it today. Phone Mr. Evans, WO. 0290, with
SHANNON & LUCHS CO.
1505 H St. N.W., NA. 2345.

ANACOSTIA

A delightful row brick only 5 years old in beautiful condition. Living room, din. rm., kitchen, 2 bedrms. and tile bath; oil a.-c. heat, nice yard. Full price, $10,250. Very convenient terms. Call AD. 2644 till 9 p. m.
J. R. TENCHER CO., Inc.

ANACOSTIA AVENUE
FACING PARK IN D. C.
NEW
6-ROOM
SEMIDETACHED
BRICK

These exceptionally well-built houses, only a block from bus stop in N.E. Washington, are offered by one of the largest builders of low-priced quality residences. TR. 2825; eves., WA. 9199.
RIVER TERRACE CO.
3435 Benning Rd. N.E.

AVONDALE TERRACE
OPEN TODAY 1 TO 6
5410 20TH PL.

Lovely detached brick, one of the finest built brick homes, in this convenient and beautiful close-in section. Center-hall plan, 6 lovely rooms, screened porch, large fenced lot. Priced very low for quick sale.
OUT MICHIGAN AVE. TO DISTRICT LINE, LEFT TO HOUSE.
1st National Realty Corp.
1426 K St. N.W. RE. 3531, AX. 4846.

Brentwood Village N.E.

6 rooms, modernistic home, near shopping center; excellent condition; possession with settlement; substantial cash required; inspection by appointment only.
Joe Curto Realty
FR. 7800.

BROOKDALE—$16,850

This fine old home, excellent for the larger family, is situated on a lovely lot with frontage of 117 ft., and contains nearly ½ acre; it is newly decorated, the kitchen modernized; 2nd floor has 4 sizable bedrooms; stairs to large floored attic, slate roof; close to schools and transp.

CHEVY CHASE GARDENS

Modern prewar Colonial brick home on level corner lot. Reception hall, large liv. rm. with firepl. opening onto sizable rear screened porch, fully equipped kit. and powder room. 2nd flr., 3 nice bedrms. and 2 baths. Stairs to floored attic. Gas h.-w. h., det. gar. A very fine home for $24,750.
BILLINGSLEY & SANDERSON CO.
4934 Wisc. Ave. OR. 2326
Office Open 10 to 5

CHEVY CHASE, D. C.
5442 30TH STREET N.W.

Detached brick. 7 rooms, 3 baths. Immediate possession. Superior prewar construction. Large den, recreation room and maid's room; gas hot-water heat; built-in garage; slate roof; copper gutters and downspouts. Deep landscaped lot. Military rd. to 30th st., ½ block to property.
OPEN 2 TO 6 P. M.—BY OWNER

CHEVY CHASE, D. C.

Adjoining Rock Creek Park. Exceptionally well-built new brick Colonials; close-in convenient section; all contain 7 rooms, 2½ baths, including den and tiled powder room; garage; many special features and extras; excellent value. Call DI. 1015 till 9 p. m.
Wm. H. Saunders Co., Inc.

CHEVY CHASE, D C.
NR. BLESSED SACRAMENT CHURCH
OPEN 2 TO 7 P. M. SAT., SUN., MON
6200 32D PL. N.W.

Owner, leaving city; must be sold at once, corner brick Colonial with center entrance, prewar built; 20-ft. screened porch off liv. rm., fireplace, breakfast nook and pantry; 3 bedrooms, 2 baths, finished 3d floor (heated), with fan for summer comfort; Venetian blinds; bar downstairs; gas h.-w.h.; built-in garage. Price much lower than other homes in this excellent location.
TO REACH—OUT 33D ST. TO RITTENHOUSE ST., RIGHT 1 BLOCK TO 32D PL., LEFT TO HOUSE. EXCLUSIVE WITH
C. McCUNE, AT. 7190

Sale, D. C. Houses 64

CHEVY CHASE

3-bedrm., 2-bath, all-brick modern, clean; beautiful inside and out. Large lot. Garage. $18,950. Must have appointment. Call JAMES C. TIPTON, WO. 3211 or 1607.

CHEVY CHASE, D. C.
OPEN 2 TO 7
3932 LIVINGSTON ST. N.W.

Home for the larger family, ideally located near Chevy Chase Circle. Best transp. and schools at hand; 1st floor reception hall, lv. rm., fireplace, din. rm., den, large fully equipped kit.; 2nd floor, 4 good-sized bedrms., 2 baths; stairs to floored attic; garage; h.-w.h.; very nice yard, shrubbery and trees. Price, $29,750.

GLOVER PARK
Open Sunday, 2 to Dark
3809 BENTON ST.
REDUCED TO $17,500

Here is one of the nicest attached homes we have ever offered; newly decorated and ready for occupancy; close to schools, transportation and shopping; large living room with fireplace, dining room, attractive kitchen, inclosed rear porch, besides 3 nice bedrooms, bath and full sleeping porch on 2d floor; recreation room; gas hot-water heat; garage; quick possession. $17,500. Miss Montes on premises.

BETHESDA BUNGALOW
OPEN 2 TO 7
4503 ROSEDALE AVE.

Prewar modern beautifully decorated, liv. rm., large fully equipped kit., 2 bedrms., tile bath with shower, full basement, high ceiling, light and airy; gas a.-c. heat; large attractive fenced yard. Ideal for small family. Quick possession. Only $12,950.
BILLINGSLEY & SANDERSON
4934 Wis. Ave. N.W. OR. 2326
Office Open 10 to 5

CHEVY CHASE, D. C.
Nr. Blessed Sacrament Church
and School

Also Lafayette School. There are 7 rooms, semifinished attic, garage. In excellent condition. Near everything; on a deep lot. Priced under $21,000. Don't fail to see this one!

CHEVY CHASE, MD.
$24,750

Beautiful brick, center-hall home; near Chevy Chase golf course; 1st floor has living room, dining room, kitchen and ½ bath; 2d floor has 3 bedrooms, 2 baths; garage, gas heat. About 9 years old. Don't miss this excellent buy.

FOREST HILLS
EAST OF CONN. AVE.

First offering of this attractive brick home in this most sought-after location; 1st floor has attractive living room, dining room, breakfast room, den and ½ bath; 2d floor has 4 bedrooms, 2 baths. Finished room in attic and storage space; recreation room in basement; 2-car garage; large shaded lot. Priced at $41,000. Truly a value in this beautiful parklike neighborhood.

NEW HOUSES

We have several excellent new houses in Chevy Chase, D. C. and Maryland. Prices vary from $14,000 to $45,000. Call us for further information.

CHEVY CHASE, D. C.

Brick detached, just east of Conn. ave.; 1st floor has attractive living room, dining room, kitchen and den; 2d floor, 3 attractive bedrooms and 2 baths. Basement has recreation room, maid's room and bath; garage. Priced to sell.
CALL EM. 1290 UNTIL 9 P. M.
F. A. TWEED CO.
5504 Conn. Ave. NW.

Chevy Chase, D. C.
2605 Northampton St. N.W.
EXTREMELY BEAUTIFUL SAMPLE HOME
READY FOR YOUR INSPECTION
Open Sunday, 1 Till 7

This home, one of several new houses available in this close-in, yet suburban environment, merits your careful inspection. The house is beautifully finished with much care given to each detail. The house features large living room with Italian marble fireplace, dining room with adjoining porch, breakfast nook, streamlined all-electric kitchen. 1st floor powder room, exquisite den, 3 bedrooms and 2 baths, stairway to 3d floor. Priced most reasonably at $33,450. See our representative on premises.
Legum & Gerber Realty Co.
AD. 7800

CHEVY CHASE
BARNABY WOODS AREA
2926 TENNYSON ST. N.W.
OPEN SUNDAY, 1 TO 7:30

Delightfully cool house, on attractive lot with shade trees; close to Lafayette School and Rock Creek Park. Early American design of brick and stone, and contains living room, dining room, kitchen, screened porch, attractive terrace, 3 well-proportioned bedrooms, 2 baths, stairs to storage attic, maid's room and bath. Built-in garage; gas heat.
To reach: Out Connecticut ave. to Chevy Chase Circle, bear right into Western ave. to Tennyson, then right to 2926.
W. C. & A. N. MILLER
DEVELOPMENT CO.
Builders and Developers of Wesley Heights, Sumner & Spring Valley
4830 Mass. Ave. N.W. OR. 4464.
Evenings, Telephone EM. 3698
(List Your House With Us)

CHEVY CHASE, D. C.
$19,950

A very desirable home in a strictly residential section of Chevy Chase; close to Lafayette School. Has 3 bedrooms and bath on 2d floor; a very large living room with fireplace, dining room, breakfast room and kitchen on 1st floor. Oil h.-w. heat, garage and beautifully landscaped lot.
E. M. FRY, INC.
Realtors. WI. 6740-8700

CHEVY CHASE, D. C.
3801 MILITARY RD. N.W.

Semidetached, 8 rooms, 2 baths (1 bath on 1st floor); lot 30x150; gas heat. Vacant, immediate possession; $2,500 down handles. Will consider trade.
NA. 9743 GE. 5520

CHEVY CHASE, D. C.

Detached brick, seven years old, located on a beautiful lot 103x266, with private driveway to entrance. Cape Cod style with bedroom and bath on 1st floor; 2 bedrooms and bath on 2d; accessible to transportation, schools and shopping center. For the discriminating buyer who likes the quietude of the country and wishes to live in the city. For further information, call Mr. Clements, WO. 3514, with
SHANNON & LUCHS CO.
1505 H St. NW. NA. 2345

CHILLUM TERRACE
BEST NEW HOME VALUES
In Washington Area

Conveniently located at Riggs rd. and Somerset pl.
HOMES OPEN EVERY EVENING AND SUNDAY or PHONE
Harry Poretsky & Sons, Inc.
1518 K St. N.W. NA. 5306

CLEVELAND PARK
3612 NEWARK ST. N.W.
OPEN SAT. & SUN 2-6
$18,500

Lovely garden, unusually large living room and dining room; 3 bedrooms, 2 baths on 2nd floor with excellent studio room on 3rd; gas a.-c. heat; near transportation. For details, call Mrs. Herkness, OR. 3113.
EXCLUSIVE WITH
D. A. HANES CO., INC.
1600 20th St. N.W. MI. 2336.

CONGRESS HEIGHTS
OPEN 2-5 P. M.
605 ATLANTIC ST. S.E.

Reduced to $10,300. Brick, semidet. 5 lge. rms.; bsmt.; rec. rm., partially fin.; oil a.-c. heat; excel. cond. Immediate possession. SCOTT SANDERS, TR. 7563; eves., VI. 0990.

Sale, D. C. Houses 64

CLEVELAND PARK AREA
(Ideal for Professional Man)

Detached corner brick home, prewar, consisting of large living room with fireplace, dining room, den and kitchen, 3 lovely bedrooms, 2½ baths, full basement, side porch; large corner lot, beautifully landscaped. Price, $35,000. Shown by appointment only. Sunday, TA. 3288.
THORNILEY REALTY CO.
1010 Vermont Ave. N.W. ST. 7868

CHILLUM AREA
OPEN SAT. AND SUN., 1 TO 6
337 PEABODY ST. N.E.

New detached brick home; 6 rooms and 2 baths, completely equipped kitchen; gas a.c. heat; finest construction. Only $15,950.
Drive out New Hampshire ave. to Peabody st. and turn right to house.
Auerbach & Co. DI. 6501
1424 K St. N.W., Suite 400.

FERN ST. N.W.

Beautiful semidetached brick with 4 bedrooms, 2 tile baths, with screens and Venetian blinds; lovely yard; very convenient to transportation, stores and Walter Reed Hospital. Can be bought furnished or unfurnished. To inspect Sunday call ME. 3400.
LEO M. BERNSTEIN & CO.
1415 K St. N.W. ME. 5400

FOXHALL VILLAGE

A splendid family community of established home owners; shopping center, grade school, churches; excellent bus service.

NOW AVAILABLE

And in excellent condition. 1634 44th st. A 5-bedroom, 3-bath house, with new all-electric kitchen, i. e. refrigerator, stove, dishwasher, garbage disposal. Price, $27,500. Owner will take back 70% 1st trust at 4½%.
FRANCES POWELL HILL
EXCLUSIVE AGENT
DE. 4101. Eves. EM. 0881

GEORGETOWN

Brick. True Federal period. 9 rooms, 3 baths; lovely walled garden.
NELLE LOWE CASSEL
Realtor
AD. 2118 or WI. 3135

GEORGETOWN'S
MOST UNIQUE
BUSINESS PROPERTY
Ideally Located

Splendidly restored and elegantly furnished, suitable for many uses. Priced for immediate sale. Shown by appointment only. Call Mr. Harrington, MI. 2100, EM. 7448.
J. LEO KOLB CO., INC.
(SINCE 1902)
MI. 2100. 1237 Wisc. Ave. N.W.

GEORGETOWN

4 bedrooms, 2½ baths, in most excellent condition; attractive, livable. Living room, fireplace; dining room, powder room; gas furnace; large garden in rear; slate roof, insulated; oak floors throughout. Price $28,000. Owner, AD. 7125.

GEORGETOWN
OPEN TODAY, 11 TO 5
3110 DUMBARTON AVE.

A finely situated and spacious brick house. Large secluded garden.
HOWARD R. McPECK
3236 P St.
Call Miss Claude James, MI. 1673.

GEORGETOWN

Come to 1409 33d st. nw. on Sunday from 2 to 6 p. m. if you need only a large master bedroom, a guest room and a bath, living room, library with fireplace, cabinets and bookshelves, dining room with fireplace, large kitchen and pantry. Price $19,300.
ROXANA B. DORAN
Office, AD. 8912, Residence, MI. 1336.

GEORGETOWN

3626 N st. nw. 6 rooms and bath; h.-w. h., full basement, front and back entrance, side lot. $17,500.
GUY TINNER
1929 11th St. N.W. NO. 4907.

GEORGETOWN
Open Sunday, 2 to 7 P.M.
3518 S ST. N.W.

Fine modern 3-bedroom brick home in desirable Georgetown section. Large mirrored living room, nice dining room, glass brick wall in well-equipped kitchen, living porch overlooking pleasant terrace and rock garden. Full basement with recreation room or maid's room and full bath. Garage. Drive by today and inspect. Mr. Guarino on premises 2 to 7 p. m.
JAMES L. DIXON & CO.
1022 17th St. N.W. ST. 7200.
Evenings, WO. 1378. Exclusive.

GEORGETOWN

A well-built bay window 3-story and basement brick house, containing 6 bedrooms, 1 bath, on 31st st. in one of the most desirable locations. This property lends itself admirably to remodelling. For price and appointment to inspect, call DE. 2770.
GILLIAT & CO.
EXCLUSIVE AGENTS
2827 DUMBARTON AVE. N.W.

GLOVER PARK

6-room and bath modern row brick, entrance hall, living room, dining room, kitchen, 3 bedrooms and bath on 2d floor. 2 partly enclosed rear porches. Full basement, gas h.-w. h.; built-in garage. Price $14,600. Excellent financing.

SUBURBAN BUNGALOW
(NEW)

5-room brick, stairway to unfinished attic. Full basement. Level lot. GI approved. Down payment $1250.

2-STORY BRICK—DET.

6-room, bath, extra large living room, dining room, modern kitchen. Screened porch. 3 bedrooms and bath on 2d floor. OWNER TRANSFERRED WILL SACRIFICE.

HOME WITH INCOME

2-family detached brick on large corner lot. 1st floor, 4 rooms, 2d floor 4-room apt., excellent condition. Excellent transportation. 2 miles from D. C. line. Price $19,500.

Farm, Montgomery County

120 acres, possible to obtain a total of 265 acres improved with a farmer's house. Dairy, outbuildings, etc. Located on 2 paved highways. Not too far from D. C. Price very reasonable.

TO INSPECT, CALL
JAS. J. HOOPER CO.
EXCLUSIVE AGENTS
2602 Conn. Ave. DU. 1700.
OFFICE OPEN SUNDAY

GLOVER PARK, OPEN SUN. 1 to 6

2316 Tunlaw rd. nw.—Semidet. brick, 6 rooms and bath; liv. rm. has fireplace; sleeping porch; house equipped with screens, storm windows, Venetian blinds, awnings and insulated. Basement has built-in garage, lavatory and workroom; oil h.-w.h. Vacant. Immed. occupancy. See Mrs. Raley on premises. FORD E. MORGAN, sr., RE. 4910.

GLOVER PARK
2312 Tunlaw Rd. N.W.
Open Today, Noon Till 6 P.M.

Semidetached brick home with living room, dining room, paneled den, kitchen on 1st floor. 2d floor, 4 bedrooms and bath. Attached garage, full basement with lavatory, gas h.-w.h. House in immaculate condition. Very convenient to stores, transportation and churches.
TO REACH, OUT WISCONSIN AVE. TO CALVERT ST., TURN LEFT ON CALVERT TO TUNLAW RD. (1½ BLKS.) FROM WISCONSIN AVE.
CONNER & RYON, INC.
927 15th St. N.W. RE. 3216.

GLOVER PARK

Just listed—a semi-detached home in this lovely section with 6 large rms., tile bath, one-car garage and extra sleeping porch—located just off Wisconsin Ave., near shopping, transp. and school. Owner wants immediate sale and has priced property to sell immediate!
Call ME. 1143 until 6 P. M.
J. Wesley Buchanan, Realtor

Sale, D. C. Houses 64

GEORGETOWN
See 2817-2819 Dumbarton Ave.

2 quaint early houses, ideal for remodeling, located in a fine section of old Georgetown. These houses may be bought separately or together. The price of 2817 is only $7,000, while 2819 is $8,000. Both may be had for $14,850. Eves. call John Gill, MI. 1206, with
JOHN LIPSCOMB & CO.
MI. 0600 Exclusive

HARVARD ST. NR. 14TH

30-foot front row brick containing three apts.; immediate possession on one apt. for owner occupancy. Here is sound investment and income. To inspect Sunday, call ME. 5400.
LEO M. BERNSTEIN & CO.
1415 K ST. N.W. ME. 5400.

HILLCREST HEIGHTS
NEW 2 STORY
BRICK HOMES
TRADE YOUR OLD
HOME FOR A NEW ONE

6 rooms and bath, full basement, built to last. Beautifully decorated and equipped. Located in the newest and best of Southeast suburban locations. Just a few available.
OPEN DAILY 10 A. M.
DIRECTIONS: PENN. AVE. S.E. TO BRANCH AVE., RIGHT ON BRANCH ACROSS D. C. LINE TO COLEBROOK DRIVE, RIGHT AT OUR SIGN TO SECTION.
Paul P. Stone, Realtor
HI. 4243. NA. 7379. VI. 3875.

HILLCREST

Out-of-town owner wishes to sell 2 brand-new 2-story brick Colonial homes, surrounded by park. These homes contain 4 spacious bedrooms, 2 full baths, plus 2 half baths. Also wood-burning fireplaces, ultra modern de luxe kitchen, sun deck, knotty pine recreation room, with all asphalt tiled floor. Mercury switches. Auto. gas A. C. heat. Attached garage. Chestnut trim and oak floors throughout house. First-floor bedroom is arranged for den. $5,000 cash, balance first trust less than rent. No agents, please. Call VI. 1063, between 1 and 8 p. m. Sunday only.

KANSAS AVE. N.W.
Just North of Hamilton St.

Beautiful 8-rm. row brick. This home is now arranged as a 2-family house with 4 rms. and bath in each apt.; 2 kitchens, each equipped with gas range and refrigerator. This home is in perfect condition with lge. bsmt., gas h.-w. heat, laundry trays. The home has the best grade of hardwood floors and trim throughout; lge. front porch, nice back yard with garage on paved alley. This property is located in one of the finest NW. sections, conv. to everything; owner-occupied and priced to sell at $19,750 with substantial cash payment.
For further information and an appoint. to inspect, call
A. H. PARKER, RA. 2589
or TA. 3668
EXCLUSIVE WITH
J. B. TIFFEY & SON
143 Kennedy St. NW.

LAMONT ST.

Attractive brick, in a convenient neighborhood. First flr., living room, dining room (both rooms have fireplaces); a solarium, 20x30; powder room, modern kitchen, porch. Second flr., 5 bedrooms, 2 baths. Basement, large recreation room with hardwood floor, cedar closet, laundry, full bath; gas heat; built-in 2-car garage. Call Mrs. Campbell, DI. 3306, with
E. W. THURM
908 10th St. N.W.

MANOR PARK
FIRST SHOWING
Best Buy—Open 2 to 6
5914 2nd St. N.W.

Beautiful Cape Cod detached brick home. Modern, 8 years old. Bedroom and bath on 1st floor, 2 bedrooms and bath on 2d floor. Modern well equipped kitchen with cabinets. Picture window in dining room, oil h.-w. heat; recreation room with bar; storage room, laundry; built-in garage and ½ bath in basement; large yard; very handy to shopping, transportation and schools; very desirable neighborhood.
HAMILTON REALTY CO.
3625 Georgia Ave. N.W.
Mr. B. C. Wohl,
TA. 4000 or TA. 6651

MICHIGAN PARK
OPEN SUN., 2 TILL DARK
$15,950
4202 14TH ST. N.E.

You need very little cash to buy this lovely semidetached brick home situated within one block of schools, shopping and transportation. You'll find 6 lovely rooms throughout: 3 bedrooms, full bath, large closets, living room, dining room, equipped kitchen, all good-sized; full basement, gas heat, lavatory, copper plumbing; outside entrance to basement. Call RA. 1186 or DE. 2637.
HUNTT REALTY CO.

MOUNT PLEASANT
OPEN SUNDAY, 1 TO 6
1825 INGLESIDE TERRACE

DRIVE OUT PARK RD. TO 18TH ST. AND TURN NORTH TO INGLESIDE. Vacant, semidetached brick, immediate possession. 8 rooms, 1½ baths; basement, lavatory, built-in garage. Terms arranged.
Auerbach & Co., DI. 6501
1424 K ST. N.W., SUITE 400.

MacARTHUR BLVD. AREA

A lovely setting and view, 100 ft. frontage; 3 bedrooms, den and fireplace. A real value at $11,750. Call Mr. Sherwood, eves., WO. 4845.
J. LEO KOLB CO., INC.
MI. 2100
1237 Wisconsin Ave. N.W.

MT. PLEASANT

We have 3 large homes that can be used as rooming houses. Priced right on easy terms. Call today for further information. Office open Sunday, 1 to 4.
JOSEPH E. BRUNO, INC.
903 H St. N.W. NA. 3411.

RIVER TERRACE
33rd St. N.E.—Nr. Clay St.

Attractive, 5 rooms and bath, brick home; full basement, automatic heat, screened, storm doors and windows. Nice lot. Cash $2,000, balance $85 per mo. For appointment call Mr. Schwartz, EX. 7088; eves., GE. 3522.

Rock Creek Park
Owner Says Sell
Today

Clean, cool, comfortable, custom-built 2-story brick Colonial, located on southern slope overlooking Rock Creek Park. This home contains 30,000 cu. ft. First floor contains extra large living room with fireplace porch, spacious dining room, ultramodern kitchen with de luxe features throughout, den and powder room. 2d floor contains 3 spacious bedrooms, 2 full baths. Full basement with knotty pine recreation room, wood-burning fireplace, maid's room, powder room, gas a.-c heat. Detached garage, slate roof. Call immediately for appointment, OR. 2100.
VICTOR, WICKERSHAM

SHEPHERD PARK
OPEN TODAY, 1 TO 6

7503 12th St. N.W.—Possession! Charming det. brick, situated in a convenient and more desirable section; close to schools, shopping and transp.; contains lovely liv. rm., mirrored fireplace, dining rm., modern kitchen, large rear screened porch, 3 unusually spacious bedrms., 2 tile baths, attic, full bsmt., maid's rm., lav., oil heat, brick garage. We recommend your inspection today. Priced right!
DIENER, EHRLICH & CO.
1434 K St. N.W. ST. 3361.

SHEPHERD PARK AREA

New 6-room, 1½-bath semidetached brick home; gas hot-water heat, first-floor lavatory; $14,950, substantial cash required. Call RE. 1988, Goldstein Bros., 1429 L st. nw.

3312 BROTHERS PL. S.E.

Congress Heights, one block off Nichols—Detached frame, 6 large rooms, bath, stor. attic; newly decorated; new gas h.-w.h. system; garage. $10,950. Terms. SCOTT SANDERS, TR. 7563, eves., VI. 0990.

CONTINUED ON FOLLOWING PAGE

Sale, D. C. Houses 64

Continued From Preceding Page

SHIPLEY TERRACE
23D & ALABAMA AVE. S.E.
Beautiful 5-room red brick, semidet. home, auto. heat and many features. Like new; $10,500, on terms.
3404 23d St. S.E.
Come out and inspect. You will be thrilled. Mr. Macey, RE. 3851.
JONATHAN WOODNER CO.

SPRING VALLEY
4936 RODMAN ST.
OPEN SUNDAY, 1 TO 7:30
ENGLISH-TYPE HOME OF STONE AND SATINWOOD TRIM, BUILT IN 1942 OF THE BEST MATERIALS AND IDEALLY PLANNED FOR THE FINEST OF LIVING AND ENTERTAINING.
Situated on about ½ acre of beautifully landscaped grounds, with outdoor fireplace, this spacious house contains center hall, large living room and library, each with fireplaces, dining room and library opening onto screened porch, full bath, pantry, breakfast room and kitchen; 4 generous size bedrooms and 3 baths on 2d floor; bedroom, bath, large cedar closet and storage room on 3d; basement contains space for recreation room with fireplace and large casement windows extending almost from floor to ceiling, creating a bright and sunny basement; 2-car garage is built in.
To reach: Out Mass. ave. to 49th, left to Rodman, then right to 4936.
W. C. & A. N. MILLER
DEVELOPMENT CO.
Builders and Developers of Wesley Heights, Sumner & Spring Valley
4830 Mass. Ave. N.W. OR. 4464
Evenings, Telephone EM. 3698

WESLEY HEIGHTS—$21,950
One of Wesley Heights older homes with porch front; contains 3 well-proportioned bedrooms, 2 baths, good-size living room, dining room and kitchen.

GLEN ECHO HEIGHTS
Lovely Cape Cod, well constructed and in excellent condition. Only 1 yr. old; contains 1st fl. bedrm. and bath, good size living rm., dining rm., kitchen and side porch; 2 bedrooms and bath on 2nd fl.; club room in basement. This house contains aluminum window sash, aluminum screens, Crane plumbing, and other fine appointments; only 2 blocks from store and transportation.
TELEPHONE OR. 4464
Office Open Sunday, 11 to 5:30
W. C. & A. N. MILLER
DEVELOPMENT CO.
Builders and Developers of Wesley Heights, Sumner & Spring Valley
4830 Mass. Ave. N.W. OR. 4464.
Evenings, Telephone EM. 3698
(List Your House With Us)

WOODRIDGE NEW HOMES
Fully detached—5 rooms, gas a.-c. heat. Fireplace, a very desirable section. Price $14,750. Terms.
R. G. DUNNE
2385 Rhode Island Ave. N.E. HO. 0700. or Mr. Jarrett, NO. 2924.

Small Furnished House
In lovely garden, near Calvin Coolidge High School; furnishings of good taste. Reasonably priced. House available through agent. TA. 9635.

PRICE REDUCED
1800 block Monroe st. nw.; owner must sell semidetached brick with 4 bedrooms, Venetian blinds throughout, lovely parquet floors, recently redecorated. To inspect Sunday call ME. 5400.
LEO M. BERNSTEIN & CO.
1415 K St. N.W. ME. 5400

1219 SAVANNAH ST. S.E. BARGAIN AT $14,500
DESIRABLE SOUTHEAST LOCATION
6-room row brick, recreation room and full bath in basement, nearly new and immaculate. Owner is purchasing larger home. Open daily and Sunday.
DIRECTIONS—Out Nichols ave. to Alabama ave., turn left to 13th st., right 2 blocks right to our sign. Mr. Flora, WI. 2388, with
Edmund J. Flynn RE. 1218

Near Piney Branch Road
HOME AND INCOME
Words cannot describe the many unique and attractive features of this white brick colonial; better than new condition; arranged for both home and income; park-like lot, 100x200; reasonable. Call Mr. Barker, Carey Winston Co.
RE. 3733-TE. 4760.

UNDER $10,000. Excellent 6-rm. brick home. Close-in N.E. Oil h.-w.h. O'Bannon Realty Co., FR. 5119.

Southwest Row Brick
WITH INCOME
Liv. rm., kit., bedrm. and bath for owner. 2nd and 3rd floors now rented. Income quoted $1430 per year. 2 refrigs., 2 stoves included.
JOHN ZIRWES, Inc.
REALTORS
2005 K St. N.W. RE. 6345, EX. 5656

OPEN SUNDAY, 1 TO 5
611 TUCKERMAN ST. N.W.
Semidetached brick in excellent condition; 6 rooms and bath; built-in garage; new Venetian blinds, storm sash and screens. Vacant. Quick possession. Call Mr. Adams, GE. 9084.
LOWERY & MELTON, REALTORS
SH. 9200

A REAL BARGAIN
2003 C St. NE.—6 rooms, basement, oil heat; porches, garage. L. A. JETT, FR. 5212.

IN MT. PLEASANT
Near Rock Creek Park, a spacious brick residence of 6 rooms and 2 baths, with front and rear porches, automatic hot-water heat, real fireplace in living room, and electric refrigerator. The owner has been transferred from the city and has reduced the price to only $15,250 for immediate sale. Call Mr. Ray, DE. 1872, with
SHANNON & LUCHS CO.
1505 H St. N.W. NA. 2345

526 10TH ST. S.E.
6-rm. semidet. brick; coal h.-w. h.; below market at $8950. Only $1500 cash required. SCOTT SANDERS, TR. 7563; eves., VI. 0990.

9TH ST. N.W.
6900 block; desirable 4-bedroom, 2-bath home. Priced low, with excellent terms. To inspect Sunday call ME. 5400.
LEO M. BERNSTEIN & CO.
1415 K St. N.W. ME. 5400

1754 HOBART ST. N.W.
Open today 1 to 5 p. m. First time to be shown. Don't miss this. If you want to see a beautiful, well constructed brick home, then come out early and see this home. Large living room with fireplace, bright dining room and nice-sized kitchen with a leatherette breakfast set built in; 3 bedrooms, 2 modern tile baths upstairs; large cedar closets; heated spacious recreation room with inlaid floor in basement; lav. and shower stall, laundry room; also storage closet; built-in garage, storm windows, doors and screens for house.
RUDDEN & COHN, INC.
1424 K St. N.W. EX. 5705.

Open Sunday 1 Till 6 P. M.
3120 and 3124 Chestnut St. N.E.
2 New Brick Bungalows
with 3 bedrooms and 1½ baths each, large living room with fireplace, kitchen and dining room uniquely arranged on different levels; Venetian blinds; full basement, gas heat.
To reach—Out Rhode Island ave. ne., turn right on Monroe st. to Chestnut and right to Open sign.
E. R. BOYNTON CO.
OR. 0600 Eves., OR. 6492

NR. ROOSEVELT HIGH
10 rooms, 2 baths, oil heat; garage. Price, $13,950.
SAM ROSEY AD. 2700

BUNGALOWS
HILLCREST HEIGHTS
A lovely group of brick bungalows in a beautiful detached home neighborhood. Contains 5 bedrooms, tile bath and basement. Designed for expansion to 4 bedrooms and 2 baths at minimum expense. Veteran approved. Only 3 available.
Open Daily, 10 A. M.
DIRECTIONS: PENN. AVE. S.E. TO BRANCH AVE. RIGHT ON BRANCH ACROSS D. C. LINE TO COLEBROOK DRIVE, RIGHT AT OUR SIGN TO SECTION.
Paul P. Stone, Realtor
MI. 4348. NA. 7379. VI. 3873.

Sale, D. C. Houses 64

VACANT—CAPITOL HILL
1015 MASS. AVE. N.E.
OPEN SAT. & SUN., 1 TILL DARK
Three-unit brick. Excel. investment and home with side hall entrance. Oil h.-w. h. New-house condition. Only $6000 cash required. Inspect with Mr. Tolson, FR. 0390.
O'BANNON REALTY CO.
FR. 5119

1308 DECATUR ST. N.W.
OPEN SUNDAY, 1 TO 6
Beautiful corner custom-built detached brick. Has 5 lovely bedrooms, 2 delightfully modern baths; oil heat. This home definitely has to be seen to be appreciated, it has so many outstanding features.
ABSOLUTELY PRICED UNDER MARKET VALUE
HARRY COHEN
RE. 4771. GE. 0286.

OPEN SUNDAY, 1 TO 7
6519 PINEY BRANCH RD. N.W.
NEAR WALTER REED HOSPITAL
Detached home for large family or 2 apts.; 1st floor, living room, dining room, kitchen, 2 bedrooms and bath; 2d floor, 3 rooms, kitchenette and bath; full basement, gas h.-w. h.; 2-car garage; all in excellent condition.
CALL MR. LYONS, SH. 8493.
LOWERY & MELTON, REALTORS
SH. 9200

5-ROOM bungalow, right off Randall Circle and Minn. ave. se.; $9,500; by owner. For information, call VI. 1423.

OPEN SUNDAY, 2 TO 6
709 ADRIAN ST. S.E.
A must-see; modern semidetached brick home; 6 rooms and tile bath, full basement; immaculate in and out; $12,600; attractive terms. Secluded location in a park area, but convenient to everything.
DIRECTIONS—OUT MINN. AVE. S.E. TO RIDGE ROAD, NEAR GREENWAY APARTMENTS, EAST TO TEXAS AVE., LEFT TO ADRIAN. CALL MR. STOVER.
CAMPANELLA & WOOD
EX. 4113 Eves. and Sun., TW. 1810

OPEN TODAY 2 TO 7 P. M.
4429 HARRISON ST. N.W.
Between Wisconsin ave. and Western ave. 6-room brick semidetached in very good condition. Consists of living room with fireplace, nice-sized dining room, equipped kitchen, 3 bedrooms and tile bath and screened porch on 2d floor. Full basement with outside entrance on ground-floor level. Gas hot-water heat. Priced at $14,500, reasonable terms.
Exclusively
JNO. J. LOFLIN
Loflin Bldg., 2420 Wilson Blvd. GL. 4312

Overlooking Rock Creek Park
Your requirements for a home of distinction, moderately priced, will be met by this property. Reception hall, liv. rm. with fireplace, din. rm., kit., breakfast nook, butler's pantry, 1st floor. 3 bedrms., 5 closets, 2 baths, 2d floor. Large studio and sun deck, 3d floor. 4 porches, terraced yard. Built-in 2-car gar. Maid's quarters and full bath in basement. Immediate possession.
John Zirwes, Inc., Realtors
2005 K St. N.W. EX. 5656, RE. 6345

$1,500 DOWN—VACANT
DEXTER TERRACE—Off Nichols ave. 3-year-old 2-story brick; 5 large rms. and modern bath; basement; oil h.-w. h.; nice yards. A-1 cond. Priced to sell this week. For details, call till 9 p. m. weekdays; Sun., 12 to 5.
Wm. Calomiris Prop., Inc.
1012 17th St. N.W. DI. 1655

OPEN TODAY, 1 TO 6 P.M.
1106 ALLISON ST. N.W.
SEMIDETACHED BRICK
Three-family home, 1st fl. living room, dining room or bedroom, kitchen and full bath. 2nd fl., 3 rooms, kitchen and full bath. Basement with outside entrance. Knotty pine recreation room, plus one bedroom, kitchen and full bath. Call Mr. Hyman, RE. 3379 or RA. 5667.

Vacant—Open Today, 12-5
1009 Webster St. N.W.
Today's Best Buy
For the Large Family
Large, wide, semidetached brick home, near all conveniences, 1 blk. from school, shopping and transportation. Concrete front porch, 9 large rooms, with 2 modern baths on 2nd floor. Beautiful large kitchen. Full basement, with paneled recreation room and large walk-in cedar closet. Oil heat. Detached 2-car brick garage. Reasonable price, with terms to suit.
HAMILTON REALTY CO.
5625 Georgia Ave. N.W. TA. 4000.

OPEN 1 TO 5
VACANT
1536 Monroe St. N.W.
Immediate possession; 6-room brick; exceptionally convenient to all shopping and transportation facilities; automatic hot-water heat; garage; priced low. Call Mr. Hyman, RE. 3379 or RA. 5667.

LOOK AT
5731 Kansas Ave. N.W.
Open Today, 12-6 P.M.
FACING FORT SLOCUM PARK
One of the finest homes in NW. section. 7 rooms, 3 baths, natural wood trim, hardwood floors, large cedar closet in each room, wood-burning fireplace, center-hall entrance, 2 screened cement porches, weatherstripped and storm windows, fine rec. room and utility room and tile bath, cold storage room, detached brick 2-car garage, wide alley. This house will have to be seen to be appreciated; priced at a real bargain for a custom-built home. For information, call Mr. Oren, GE. 4639.
MARSHALL J. WAPLE CO.
1224 14th St. N.W. DI. 3346.

OPEN 1 TO 7
321 PEABODY ST. N.E.
Featuring 6 rooms, 3 bedrooms, 2 baths, ultra-modern recreation room, with bar and fireplace; many other attractive features. The owner is selling for business reasons only, and has put a price and terms that should sell over the weekend.
TO REACH — OUT NEW HAMPSHIRE AVE. N.E. TO PEABODY ST. (OPPOSITE EASTERN STAR HOME), RIGHT TO 321 AND OUR "OPEN" SIGN. MR. SHIERBURN ON PREMISES; EVES. AND SUN., CALL PL. 8495.
Colonial Investment Co.
RE. 6650

OPEN SUNDAY, 2 TILL 6 P. M.
Very desirable detached brick bungalow, with finished attic, and complete apartment in basement; 2 refrigerators; 2 ranges, as well as 2 baths; oil h.-w. heat; gas automatic hot-water storage. A suburban home with all city conveniences; let the rent from the apartment help you to pay for the house. Come out early Sunday and buy.
5114 V ST. S.E.
BRADBURY HEIGHTS
DIRECTIONS—OUT PENNA. AVE. S.E. TO ALABAMA AVE., LEFT TO BECK ST., RIGHT ON BECK TO 5114 AND YOU ARE ALL SET TO BUY A NICE HOME.
POTTS REALTY CO.
FR. 6700
Eves., VI. 0414, Mr. Campbell

OPEN SUNDAY 2 TO 6 P. M.
6213 5TH ST. N.W.
Semidet. 6-room tapestry brick, colonial home, fireplace in living room, unusually large well-planned kitchen, auto. h.-w. h.; large front porch equipped with awnings. Very convenient transportation, schools and stores.
MRS. SPAULDING
WO. 0160 OR AD. 8926

LIVE AND CONDUCT YOUR BUSINESS
under 1 roof in Georgetown.—A substantial 6-room brick, vacant; good terms. Immed. possession can be arranged. Zoned for business. Priced under $12,000. Today call Mrs. Ramsdell, GE. 3354.

4905 BYERS ST. S.E.
Boulevard Heights, 2 blocks D. C. line. 5 rms., bath. Detached asb. sh. New cond. Lot 40x100. Reduced to $7950. Terms. SCOTT SANDERS, TR. 7563; EVES., VI. 0990.

7TH AND I STS. S.W.
Very attractive row brick in one of the best blocks in S.W.; 6 nice rooms and bath, side-hall plan, full basement, oil h.-w.h.; priced low at $9,950. Exclusive.
FRED A. SMITH, Realtor
1113 17th St. N.W. RE. 6661

KENT & SPRING VALLEY AREA
Will be open Sun. afternoon, a small white Victorian house, interestingly remodeled and located in a high, cool section of town. A sweet house for two people. Will consider renting. EM. 7338 or CO. 4646 weekdays.

DETACHED, small white brick; 2 bedrooms and little nursery or dressing room; 2 baths, built-in bookshelves, new Bendix; quiet winding street near Mass. bus.; reasonably priced; owner. WI. 7858.

Sale, D. C. Houses 64

OPEN—OPEN—OPEN
TODAY, 2 TO 7
212 & 214 Elsmere Ave.
Two brand-new, very attractive 6-rm., 1½-bath bricks; all rooms on the generous side. Wooded lot and in an outstanding neighborhood.
Out Wisc. ave. past Bank of Bethesda to Cedar lane, first street north of Health Institute and follow our signs to our open sign at 212 Elsmere ave.
NORTHWEST REALTY
OL. 6867.

2029 FIRST ST. N.W.
OPEN TODAY, 1 TO 5 P. M.
Vacant—Put this on your must-see list, for it will be sold today. Lovely brick home, containing 3 large bedrooms and attic. Full basement.
RUDDEN & COHN, INC.
1424 K St. N.W. EX. 5705.

1113 M ST. N.W.
OPEN TODAY, 1 TO 5 P. M.
Vacant—3-story brick, ideally arranged into apts., containing 12 rooms and 2 baths; h.-w. heat. Furniture included, with reasonable down payment.
RUDDEN & COHN, INC.
1424 K St. N.W. EX. 5705.

DUPLEX APARTMENTS
FOR SALE
TO VETERANS
Veterans may buy these 2-family apts. with $1475 cash and approx. $35 mo., which includes payments on trust, taxes, insurance and all expenses.
These bldgs. are ideally located and contain living rm., bedrm., bath, kitchen and dinette with each apt. A wonderful opportunity for eventual free rent.
BEITZELL, DI. 3100

934 QUINCY ST. N.W.
OPEN TODAY, 1 TO 5 P. M.
This well-built brick home, containing 6 large rooms and bath, with gas heat, can be bought with reasonable down payment. Near all conveniences. Immediate possession.
RUDDEN & COHN, INC.
1424 K St. N.W. EX. 5705.

OPEN SUNDAY, 2 TO 6
6625 31st St. N.W.
Detached brick, center-hall plan, living room with fireplace, dining room, kitchen and paneled den, screened porch; 2nd floor, 3 bedrooms, 2 baths; recreation room with fireplace; oil h.-w. h. with summer-winter hookup; built-in garage; deep lot; newly redecorated; vacant, with possession at time of settlement.
Price, $23,500
FLOYD E. DAVIS CO.
1629 K St. N.W. NA. 0352.

OPEN 1 TILL DARK
4815 BAYARD BLVD.
CRESTVIEW SECTION—Just 1 left. New brick bungalow, living rm., with fireplace, dinette, modern equipped kitchen, 2 large bedrms. and all tiled bath; full attic that can be finished; full basement, gas a.-c. heat; conv. to everything; convenient terms. Be sure and see salesman on premises today.
TO REACH: OUT MASS. AVE. TO WESTERN AVE., TURN RIGHT ON WESTERN AVE. 7 BLOCKS TO WESTWAY DRIVE, TURN LEFT 2 BLOCKS TO BAYARD BLVD. AND PROPERTY.
Wm. Calomiris Prop., Inc.
1012 17th St. N.W. DI. 1655

OVERLOOKING THE POTOMAC
A home of distinction that must be seen to be appreciated. A five-minute drive from the Pentagon, in the most exclusive section of Aurora Hills, Va. A few of the many attractive features of this fine home are step-down living room with picture window, a large den and additional bedroom and bath on 1st floor; 3 large bedrooms and 2 baths on 2d floor; unusual closet space and elaborate recreation room with built-in bar in basement; also servants' quarters and two-car garage. To inspect, call Mr. Thompson, DE. 8027, with
BEITZELL, DI. 3100

BRICK—NEW
Good N.E. section. Only $1750 down. 1st fl. living, dining, mod. kit., 2d fl. 3 bedrms., 2 tile baths; ample closets; gas A. C.; conv. transp. Priced $14,950, monthly payments $110, including principal and interest. MI. 6498.

4321 ARGYLE TERRACE
ADJACENT TO CRESTWOOD
OPEN TODAY, 1 TO 6 P.M.
(To reach: 16th Street to Allison, West on Allison to Argyle Terrace to "Open" sign.)
This is a well constructed home. The living room (with fireplace) and adjacent music room together make for comfortable living. The dining room is quite large, the modern kitchen is very sizable with plenty of cabinets, all in fine condition. Center-hall plan with large porch off living room. Redecoration is necessary, i. e., papering, painting of the kitchen ceiling; 2 of the 4 bedrooms take twin beds, 2 baths serve 2nd floor; the 20x20 recreation room is really nice with asphalt tile floor. Attic is finished for real storage with cedar closet and good inclosed space. Nice garage in basement. Inspect this house today.
PRICE, $24,750 FOR QUICK SALE
A. LANE CRICHER
EXCLUSIVE
DI. 6579. OR. 2909.

OPEN SUNDAY 2-6 P. M.
620 JEFFERSON ST. N.W.
Vacant. Row brick, 6 rooms, bath, 3 porches, full basement, gas h.-w. h.
Max C. Schwartz, TA. 2500

735 HAMILTON ST. N.W.
OPEN TODAY, 1 TO 6
Exceptionally attractive, clean cut, well located row brick home, containing 5 large rooms, bath, 2 enclosed rear porches, h.w.h. Deep lot. Garage. Must be sold at once. Immediate possession. Only $13,500. Eves. GE. 9220.
Drury Realty Corporation
1737 K N.W. RE. 1133

HOME WITH INCOME BRAND NEW
4 Two-Family Flats
20TH & E STS. N.E.
All apartments have 2 bedrooms, living room, kitchen, dinette and tiled bath. Tenants furnish utilities. Individual Bryant gas a.-c. heat.
Price, $16,250
CONNER & RYON, INC.
EXCLUSIVE AGENTS
927 15th St. N.W. RE. 3216.

VACANT, REDECORATED
PRICE RIGHT
3335 Tennyson st., Chevy Chase, D. C., four comfortable bedrooms, spacious living room, cabinet kitchen, hot-water ht., oil burner; 2 lit. porches, tree-shaded lot. $22,000; attractive terms. Weekdays, CO. 2675, 8 a. m. to 4 p. m. only. Open Sunday 4 p. m. to 7 p. m.

416 ORANGE ST. S.E.
Cong. Hgts.—Brick, semidet., 6 rms., 2 baths; can be used as single dwelling or as now occupied, 2 complt. apts.; live in one; income from other; full bsmt.; front porch, storm windows, screens. $13,950. Terms. SCOTT SANDERS, TR. 7563; eves., VI. 0990.

OPEN TODAY 1 TO 5
1751 L St. N.E.—Vacant
Near Sears Roebuck
Row brick home with 4 rooms, bath, concrete Colonial front porch, combination screens and storm windows; in excellent condition throughout. Attractive terms. Immediate possession.
R. A. HUMPHRIES, Realtor
808 N. Capitol St. NA. 6730

35TH ST. N.E.
Nearly new semidetached brick home, modern, 2 bedrooms, tile bath; very convenient to transportation and complete shopping center at Minn. ave. and E. Capitol st. This desirable home is priced at $9,450, with excellent terms. To inspect Sunday call ME. 5400.
LEO M. BERNSTEIN & CO.
1415 K St. N.W. ME. 5400

NEAR LINCOLN PARK
Six rooms, porches, modern tile bath, oil hot-water heat, attractive first-floor; possession at settlement; $3,000 to $4,000 cash required.
John F. Donohoe & Sons
314 Penn. Ave. S.E. LI. 0084

Sale, D. C. Houses 64

JUST OFF CONN. AVE.
OPEN TODAY, 2 TO 6
2903 29th st. nw.—Charming semidetached brick in fine residential section, close-in location, beautiful view, near shopping, excellent transportation. Living room has fireplace and bookshelves. Attractive entrance hall, full sized kitchen and breakfast porch. Venetian blinds. 1st floor, 4 bedrooms, 3 baths, oil heat, built-in garage. Real value at less than $25,000. Substantial cash, financing to suit. Call Mr. J. G. Seabourne, AD. 4378 with
WALTER S. CANTRELL
2637 Conn. Ave. MI. 2423.

BRICK, 12 lov. rms., 2½ baths; garage; yard; hdwd. flrs.; oil heat; well furn. Income over $300 mo. Price, $28,500.
OWENS REALTY, ME. 0486

"A THING OF BEAUTY IS A JOY FOREVER," nestled on large ledge encircled lot; perf. precious custom-built tapestry brick bungalow; large living room with fireplace, dining room, modern kitchen, 2 bedrooms and bath, 1st floor; one bedroom on 2d fl.; built-in garage; basement room for laundry, oil h.-w. heat, furnace and workshop; side porch screen (21 ft.); in better class home location, 1 mi. from Silver Spring; near bus transp. and shops; yet secluded from noise and dirt; finest quality materials has gone to make this a home to last a lifetime. $17,950. Mrs. Ralph, TR. 1886; Jay Realty, FR. 1161.

1841 LAMONT ST. N.W.
OPEN 2 TILL 6
10 rooms, 3 baths; h.-w.h.; row brick, in immaculate condition. Possession. This house must be sold today. Priced right, on easy terms.
OFFICE OPEN SUNDAY, 1 TO 4
JOSEPH E. BRUNO, INC.
REALTORS
903 H St. NW. NA. 3433

BUILT BY TIFFEY
MODERN 2-FAMILY
SEMIDETACHED BRICK HOUSE
LOCATED AT 5045 N. CAPITOL ST.
Just a few years old. All prewar materials. Best grade of hardwood floors and trim throughout. In new-house condition. Just 1 block from New Hampshire ave. express bus, shopping center, all kinds of schools. In a fine residential section of the city, with a nice lot and complete in every detail. The house has 2 complete and private apartments with an atmosphere of an individual home. Each apt. has 3 nice rooms, including a complete kitchen with table-top gas range, refrigerator and Murphy cabinets. Nice colored tile bath with built-in tub and shower for each apartment. Private front and back entrance. Large, dry daylight basement, with automatic gas hot-water heat and laundry room. Large concrete front porch. Owner occupied, and possession at time of settlement. Priced low at $17,500, with substantial cash payment. For appointment to inspect call A. N. PARKER, RA. 2549, OR TA. 3663, EXCLUSIVE WITH
J. B. TIFFEY & SON
143 Kennedy St. NW.

IN BEAUTIFUL SHEPHERD PARK
This detached brick center hall home is situated on a beautifully landscaped fenced-in lot. Designed especially for the discriminating purchaser. First floor consists of living room 25x13 with mirrored fireplace, spacious dining room, knotty pine den with built-in bookshelves, tiled powder room; screened-in flagstone patio and completely modern kitchen; second floor has an extra large master bedroom (25x13), dressing room and tiled bath with glassed-in shower and two other twin bed-sized bedrooms and second tile bath. The finished attic with circulating fan is suitable for an extra bedroom. Full basement with a marble-floored recreation room, built-in bar and billiard table; oil h.-w. h. and detached brick garage. Shown by appt. only. Call Mr. Daley, CO. 3424, with
BEITZELL, DI. 3100

5006 ILLINOIS AVE. N.W.
OPEN TODAY, 1 TO 6
POSSESSION!—Attractive and substantial 20-ft. brick, consisting of 6 spacious rms., 2 inclosed heated porches, 1 full bath and 2 shower baths, oil heat, det. garage; 2nd floor rented for $125 per mo. Priced low. Should be seen. Near St. Gabriel's Church, schools, shopping and trans.
DIENER, EHRLICH & CO.
1424 K St. N.W. ST. 3361.

OPEN 1 TILL DARK
239 Quackenbos St. N.E.
DETACHED BRICK WITH DETACHED GARAGE
Featuring 3 large bedrooms and tile bath on 2nd floor, living room, dining room, modern, fully equipped kitchen on 1st floor. Full basement, oil heat with 1-year supply oil. Lavatory and outside entrance. See this lovely home today. Priced under $15,000.
TO REACH — OUT NEW HAMPSHIRE AVE. TO QUACKENBOS ST. N.E., RIGHT ½ BLOCK TO PROPERTY AND "OPEN" SIGN.
Colonial Investment Co.
RE. 6650

8th & Decatur Sts. N.W.
Attractive 2-story and basement brick home, containing 6 rooms, bath and 2 inclosed porches. Oil h.-w.h., garage. $3000 down. Balance monthly.
FLOYD E. DAVIS CO.
1629 K St. N.W. NA. 0352

OPEN SUNDAY, 1:15-5:15
5246 Colorado Ave. N.W.
AT INGRAHAM ST.
Ideal home for growing or large family. Splendid N.W. section. 2-story brick, 9 rooms. Reception hall, screened porch, floored attic, 2 baths, oil heat, 2-car brick garage. Possession with deed.
GEORGE I. BORGER
643 Indiana Ave. N.W.
NA. 0350. Eves., Mr. Maloney, WO. 7649

OPEN SUNDAY 2-6 P. M.
228 A ST. N.E.
Five-bedroom home with income. Priced to sell completely furnished. Low down payment. Owner-occupied. Possession with title.
Max C. Schwartz, TA. 2500

3700 13TH ST. N.W.
COMPLETELY FURNISHED
Must Be Sold
TO SETTLE ESTATE
OPEN EVES. 5 TO 8 P. M.
SHOCKEY & MOORHEAD
AD. 0021 Open till 9

Open Sunday, 2 to 6 P. M.
2323 13th Place N.E.
Brick home in one of the best residential sections. This home has 3 lovely bedrooms, tile bath, bright living and dining room, modern kitchen with cabinets, rec. room, laundry room, ½ bath in basement, gas heat, storm windows and doors; close to all conveniences. Mr. Williams, GE. 1108.
MARSHALL J. WAPLE CO.
1224 14th St. N.W. DI. 3346

1478 Meridian Pl. N.W.
OPEN 2 TO 7
AN UNUSUAL ROW BRICK
home reduced for immediate sale. 6 rooms, screened porch, modern tile bath, plus excellent 3-room pine paneled apartment, with modern tile bath and private basement entrance, hardwood floors throughout; oil h.-w. heat; here is a home with income plus comfortable living.
Drury Realty Corporation
1737 K St. N.W. RE. 1133

OPEN 1 TO 7 P. M.
18TH & GIRARD STS. N.E.
ONLY 5 LEFT
Of these beautiful 6-room, detached brick homes; 1½ baths, screened porch, fireplace, modern kitchen. Priced on easy terms.
JOSEPH E. BRUNO, INC.
REALTORS
903 H St. NW. NA. 3411
ROBIN REALTY CO.
AT. 9389

Sale, D. C. Houses 64

QUICK SALE
Beautiful home overlooking Rock Creek Park; 1 acre ground. $31,000. EM. 2791.

PREVIEW TO HAPPINESS
OPEN SUNDAY 1 TO 6 P. M.
8152 EASTERN AVE. N.W.
(BETWEEN GA. AVE. & 16TH ST.)
Custom-built detached brick home, featuring center-hall plan. 1st floor, 23x13 living room, with fireplace, dining room, finest equipped kitchen, den with large picture windows, powder room. 2d floor, 3 large bedrooms, 2 baths. Basement, 9 ft. high to joists, with fireplace, lavatory, gas a.-c. heat. Large lot. Many other features.
Auerbach & Co. DI. 6501
1424 K ST. N.W., SUITE 400

1709 HARVARD ST. N.W.
Open 1-6 P. M., Sat. & Sun.
Charming home with 3 twin-size bedrooms and bath, one bedroom on first floor; in good condition; gas air-conditioned; overlooking Rock Creek Park. Priced less than $16,500. Owner leaving town must sell. A real value in a good neighborhood, near schools, stores, churches and transportation. Terms can be arranged. Will sell furnished if desired. Don't miss this one. Mr. Guynn, EM. 7792.
MARSHALL J. WAPLE CO.
1224 14th St. N.W. DI. 3346

$1,500 DOWN
Mod. det. corner brk.; 6 rms., 1½ baths, 1st fl.; full basement, oil heat. House about 8 yrs. old. Lge. level lot, enclosed. Inspection any time by appt.
DIXIE REALTY CO., NA. 3380.

OPEN TODAY, 1 TO 5
42 Channing St. N.W.
Delightful 20-ft. wide row brick home with 6 rooms, bath, oil heat, full basement, side-hall entrance, Colonial front porch, deep lot; excellent condition; attractive terms.
R. A. Humphries, Realtor
808 N. Capitol St. NA. 6730

COLORED—NORTHEAST
Corner brick Duplex-type, 8 rooms, 2 baths, good condition. Only $1500 down. Priced special at $9500.
JOE CURTO REALTY
FR. 7800

COLORED, 1ST OFFERING
OPEN TODAY
648 F ST. N.E.
Large row brick in excellent condition, suitable as 2 apartments (2 kitchens) or for large family, 6 large rooms, bath, side hall, 2 porches, full basement, shower and lavatory, 2-car brick garage, $14,500, excellent terms. Magee, RE. 7740.

COLORED
ZONED 1ST COMMERCIAL
211 15th st. se.; 6 large rooms; garage. L. A. JETT, FR. 5212.

COLORED
OPEN 2 TO 6 P. M.
316 5TH ST. S.E.
Vacant—Attractive 21-ft. brick, 8 large rooms, bath, full basement, h.-w. heat. Priced to sell.
ENTERPRISE REALTY CO.
EX. 3400. Eves. GE. 5711.

COLORED HOMES—NEW
2621 12th Pl. S.E.—$3,600. $200 down, $35 month. ME. 4300, EM. 1379.

COLORED
OPEN 2 TO 6
312 SEATON PLACE N.E.
Attractive row brick, 6 rooms, bath, full basement, gas h.-w. h., deep lot, excellent condition, terms.
ENTERPRISE REALTY CO.
EX. 3400. Eves. GE. 5711.

Colored, 102 Quincy Pl. N.E.
OPEN 2 TILL 5
Must Be Sold Today
Large 7-room and bath brick home; large kitchen, garage, h.-w. h.; possession. See it today.
Office Open Sunday, 1 to 4.
JOSEPH E. BRUNO, INC.
Realtors.
903 H St. NW. NA. 3433.

COLORED 1407 West Va. ave. ne.—Vacant. Open Sunday 3 to 6. Price and terms reasonable. Attrac. Colonial brick, 6 rooms, bath, basement, hot-water heat. Inspect any time with E. A. De MOUY, DE. 2011—HO. 2459.

COLORED
OPEN 2 TO 6
1010 4TH ST. N.E.
Vacant—Newly redecorated attractive 20-ft. brick, side hall entrance, 6 large rooms, 2 enclosed porches, full basement, h.-w. h., det. garage. Terms.
ENTERPRISE REALTY CO.
EX. 3400. Eves. GE. 5711.

COLORED, 2700 Blk. 13th St. NW.—Vacant. Semidet., 9 rms., 1½ baths, h.-w. h., full cellar, 3 porches. Priced to sell; terms. Mr. Clark, NO. 5868.

Colored—Northwest Section
Don't fail to inspect this lovely tapestry brick well constructed, large bedrooms, tile bath, gas heat; substantial cash required. Priced right.
H. T. RANDOLPH
RE. 2137. TA. 3281.

Colored—Nr. 12th and Eye N.E. Six-room modern home; full basement, deep yard; only $9,950, terms; large reduction for cash. Shown by appointment only.
JOE CURTO REALTY
FR. 7800.

COLORED—44 53d St. SE.—Semidet., 6 rms., brick, bath, rec. rm., storm windows, glassed-in rear porch, h.-w. oil h. Priced to sell; terms. Mr. Clark, NO. 5868.

Colored Specials

HAMLIN ST. N.E.
A little house with big ideas—brimful of charm. Vacant, semidetached brick; 3 bedrooms and 1½ baths; attic, gas heat, hardwood floors on both floors; big back yard to wide alley with garage. $2,500 down will handle.

1213 Morris Rd. S.E.
Let Santa Claus come down the chimney into a cozy 6-room and bath home; h.-w.h., no cellar, front and back porches. Semidetached. Excellent condition. Price $8500, $750 down.

800 Blk. C St. S.E.
Semidetached home. Very lovely 8 rooms and 2 baths on 2 floors. Full basement, oil hot-water heat, hardwood floors. Price $11,500, $1500 cash.

SILVER SPRING, MD.
Transportation easy. Brick detached, less than 2 years old. 2 big bath rooms, large living room and dining room, fireplace, full basement, automatic heat. House is in excellent condition from cellar to roof. About $4000 will handle.

1200 Blk. Talbert St. S.E.
6 rooms and bath, brick, front and rear porches, oil h.-w.h., full basement. Excellent condition. Owner will give immediate possession. ½ blk to carline. Excellent neighborhood. Price $10,800; terms may be arranged.

To inspect any of the above properties Call DI. 7083
IF IT'S A HOUSE
Call ROUSE

COLORED
1200 Blk. Florida Ave. N.W. Semidetached, 5 rooms and bath, brick, good condition, oil heat. $9,950. Terms. Mr. Harris, DE. 1160, CO. 1182.

COLORED
OPEN SUN., 1 TO 6 P.M.
337 KENTUCKY AVE. S.E.
VACANT
Just papered, painted and floor scraped. This 7-room, 1-bath Colonial brick house is in excellent condition. It has front and rear yards, full basement, h.-w.h., 1-car garage and possession can be had with quick settlement. This home is certainly one worth the time to come and look at.
JOHN F. DONOHOE & SONS
REALTORS
314 Pa. Ave. SE. LI. 0084

Sale, D. C. Houses 64

COLORED
OPEN SUNDAY, 1 TO 5
518 3D ST. N.E.
2 apartments; full basement, oil h.-w. h. and garage.
POTTS REALTY CO.
FR. 6700.
Eve's TA. 3168, Mr. Ward.

COLORED
200 Blk. 14th St. N.E.
A very fine 6-room brick home, automatic gas heat, front and rear porches. $8,350. Terms. Call A. W. Stephens, DE. 1162.

Colored—Buy Thro' Scott
337 Kentucky Ave.
Vacant—Open Sunday, 4 to 8 P.M.
New-house condition. 7 rooms, bath, basement, h.-w. h., garage, front porch. Priced to sell. Terms surprisingly low and reasonable. H. T. DeMouy, DE. 2011—Eve's, LU. 4654.

Colored—Dream House
Detached de luxe bricktex, close in, with New Orleans wrought-iron porch, above stone wall rampart. Inside and outside finish is the finest. $2500 cash.
SAM ROSEY, AD. 2700

COLORED—VACANT
OPEN TODAY, 1 TO 6.
1501 E St. S.E.
Corner brick home; immediate possession; 6 lovely rooms, full basement; oil h.-w. h.; commercial. Priced low with reasonable down payment.
First National Corp.
1426 K St. N.W. RE. 3531-CO. 2900.

COLORED
TODAY'S BEST BUYS
$595 DOWN
Low Monthly Payments
908 G St. S.W.
Brick house, 6 rooms, bath, h.-w. heat. Garage. $8,950.
913 6th St. S.E.
Brick home, 6 large rooms, bath, h.-w. h. Brick garage. Clean condition. Vacant. $8,950.
1369 Florida Ave. N.E.
Brick home, 6 large rooms, full basement, h.-w. heat. $10,950.
Many Others. Call Today TA. 4000.
HAMILTON REALTY CO.
5625 Georgia Ave. N.W.

Colored—New Houses
Only a few choice ones left; 6 rooms, gas heat, hardwood floors, recreation room, full cellar. Open 11 to 7 daily and Sunday, 339 47th st. ne.; $12,150, $1,000 down. DE. 1160.

COLORED
OPEN SUNDAY, 1 TO 6 P. M.
1133 19th St. N.E.
Semidet. brick home, built by master builder. This home is in perfect condition; 2 large bedrooms, tile bath, bright living and dining room, modern kitchen, large basement with laundry room, gas heat; corner lot, Anchor fence. Mr. Goldberg, NA. 2961.
MARSHALL J. WAPLE CO.
1224 14th St. N.W. DI. 3346

Colored—9th St. N.E.
Near K. This home, like some people, makes friends. A well-built 7-room brick house with 4 real bedrooms, spacious living and dining rooms, with a kitchen every wife wants; full basement and oil heat, of course. Priced for immediate sale. Mr. Bradley, DE. 1160; Sun. and eves., DE. 7179.

COLORED
600 Block of Elliott St. N.E.
2-family house, 2 baths, 2 kitchens, oil hot-water heat, $10,950.
2600 Block 12th St. N.E.
1st commercial corner, 12 rooms and bath, side lot, oil hot-water heat, $21,950.
1600 Blk. Corcoran St. N.W.
8 rooms, bath on 2 floors, h.-w.h., garage, $12,950.
500 Block of 2nd St. N.E.
New 2-family flats, 5 rooms and bath each, Arcola heat, $14,000 each.
GUY TINNER
1929 11th St. N.W. NO. 4907.

Houses Wanted to Buy 65

MAY WE SELL YOUR HOUSE? Our alert sales department has been chalking up mutually satisfactory sales for many buyers and sellers. We need more houses to sell. Let our next deal be yours. Free appraisals.
R. A. HUMPHRIES
808 North Capitol, Realtor, NA. 6730.

WE PAY CASH FOR N.E. and S.E. PROPERTY. MAX MILLER, FR. 2100.

FOR REAL ESTATE RESULTS LOOK AT LEFT HAND TOP OF PAGE 666 NEW CLASSIFIED PHONE DIRECTORY

INDIVIDUAL wants 2 or 3 bedroom brick house, Silver Spring area, not to exceed $15,000. FA. 3389.

IMMEDIATE CASH FOR YOUR HOME, N.E., S.E. or Md. White or colored. COX & CO., RE. 1633, DI. 4254.

WILL PAY ALL CASH FOR HOUSES, white or colored; any section; any cond. DE. 0885 AFTER 6 P. M.

INDIVIDUAL wants 2 or 3 bedroom brick house, Silver Spring area, not to exceed $15,000. FA. 3389.

I PAY CASH FOR HOUSES—White or colored. Any section; any condition. Mr. M. LISS, RE. 8264; eves., TA. 6366.

FOR QUICK RESULTS
AND TOP PRICES
LIST YOUR PROPERTY WITH
JOE CURTO REALTY
335 H ST. N.E. FR. 7800.

SUBURBAN MODERN BRICK HOME, less than 10 yrs. old with about 3 acres, on main thoroughfare; 4 bedrooms, 2 baths, rec. rm., auto. heat; 2-car gar.; under $30,000; all cash. AT. 7190.

HOMES WANTED
IN NEARBY VIRGINIA
LIST YOUR PROPERTY WITH
DICK BASSETT, REALTOR
ARLINGTON, VA.
SPECIALIZING IN NEARBY VIRGINIA REAL ESTATE SINCE 1926
PHONE US BEFORE YOU SELL
PROMPT RESULTS
QUICK SETTLEMENT
CHestnut 5057

Sale, Suburban Houses 67

MARYLAND

ALTA VISTA TERRACE
Open Every Day 11 to 6 P. M.
$16,450 to $18,500
These homes are brick with all electric kitchen including dishwasher, clotheswasher, de luxe electric stove, large Philco refrigerator, exhaust fan and built-in radio. All have 3 bedrooms, bath and powder room on 1st floor; some with bedrooms on 1st floor; full basement, gas heat; porch. Proclaimed by everyone who has seen them as the best homes on the market. Come out today and see.
Drive out Wisconsin ave. to Bank of Bethesda, bear left out old Georgetown rd., 2 miles to our sign, turn left to Alta Vista Terrace.
E. M. FRY, INC.
Realtors. WI. 6740-3700.

BETHESDA
Cottage with approximately 1 acre, lovely trees, living room 15x30, 3 bedrooms and bath, kit. and dining rm.; hot-water coal heat; full basement. This is not a new house and is in need of minor repairs. Has wonderful possibilities. Price $16,750.
EUGENE B. GINGELL
REAL ESTATE
7542 Georgetown Rd., Bethesda
Exclusive, WI. 2022. Eves. and Sun. David Laughlin, WI. 1890 or Mr. Abbe, WI. 3500.

BETHESDA—LUX MANOR
OPEN SUNDAY, 3 TO DARK
6008 Roseland Lane
This is a brand-new home, all stone, 7 lovely rooms in all, 4 bedrooms, 2 up, 2 down; 2½ baths, lovely living room with fireplace, dining room, equipped kitchen, full basement, copper plumbing, lavatory, outside entrance; garage. Lot 95x240. Side porch.
Directions—Out Old Georgetown rd. about 4 miles, to Roseland lane, take left on Roseland lane, house on left.
RA. 4394 or DE. 3637.
HUNTT REALTY CO.

Sale, Suburban Houses 67

MARYLAND

BETHESDA
8619 Irvington Ave.
New all-brick English-style home; 6 large rooms, 2½ baths, garage, porch, 3 bedrooms (all take twin beds); beautifully decorated, landscaped and finished streets. All-electric kitchen, garbage disposal, range, plenty of cabinets. Comparable homes in area this size sell from $29,500. Save by buying direct from builder. Out Bradley blvd. from Conn. or Wis. aves., 2 miles to Irvington ave., or Broadmoor dr. to top of hill, and see a grand view overlooking Bradley Hills. Perry Brothers, Builders, TA. 4369, OL. 4966. OPEN EVERY DAY, 9 a. m. to 9 p. m.

BETHESDA, MD.
5208 GLENWOOD RD.
OPEN SUNDAY, 1 TO 6
In an unusually attractive setting, this 3-bedroom, 6-year-old detached white brick has a 1st-floor powder room, living porch off dining room and a delightful flagstone patio in a completely private garden. A new Laundromat is included in the price.
HELENA C. KADOW
RE. 1316. Eves. & weekends, OL. 8072.

BETHESDA, MD.
5-room, 2-story red brick homes with oil heat; in immaculate condition; $14,950. This is really a good buy.
E. M. FRY, INC.
Realtors, WI. 6740-3700.

BETHESDA
$15,500
302 GROSVENOR LANE
A place in the country yet close to everything. Has large garden planted, chicken house and garage; on large level lot. Home has 3 nice-sized bedrooms with bath on 2d floor; living room, dining room and kitchen 1st floor; oil heat; immaculate condition.
To reach: Out Wisconsin ave. to Bank of Bethesda, left out Old Georgetown rd. about 3 miles to Grosvenor lane, turn right to house.
E. M. FRY, INC.
Realtors. WI. 6740-3900.

Bethesda, Chevy Chase
4315 EAST WEST HIGHWAY
$18,950
OPEN DAILY 1 TO 8 P. M.
2-story brick, center hall, built in 1942; 3 bedrooms, 3 lavatories, living room, fireplace, screened porch at end, dining room, modern kitchen, 1st-floor powder room; full basement, recreation room, fireplace, laundry room, large built-in garage, gas a.-c. heat; slate roof; nice lot; 3 blocks from stores and schools. Transportation at door. Must be sold to settle an estate.

Garrett Park, Md.
2 Miles From Bethesda
$13,500; $2,500 down, $84 month including principal, interest and taxes; 3-bedroom ranch-type house, Mansville shingles; living room 18x20, fireplace, dining room 15x15, modern kitchen, tiled bath, porch; full basement, outside entrance; attic; detached garage; large corner lot, covered with trees and shrubbery.

Bethesda Suburb
Rockcrest, Md.
$10,000; $2,000 down, $56 month including principal, interest, taxes and insurance; 2 bedrooms, living room, dinette and kitchen; utility room, a.-c. h., detached garage; nice lot. 1 block from transportation.

Chevy Chase, Md.
5 Bedrooms, 4 Baths
4202 Oakridge Lane—Open Saturday and Sunday 1 to 6. Top condition. Built 1942.
Out Conn. Ave. to Leland, turn left approx. 2½ blocks to Oakridge Lane, 300 ft. on Oakridge Lane to our "Open" sign.
EXCLUSIVE
GEO. W. ROBERTSON, Realtor
8101 Wisconsin Ave.
WI. 8267. Eves., WI. 5584.

BROOKMONT, MD.
Just off MacArthur blvd., 3-bedroom brick, overlooking Potomac River; 1-fare streetcar service. A nice cool spot in a fine neighborhood. Price, $13,750.
EUGENE B. GINGELL
Real Estate Exclusive
7542 Georgetown Rd., Bethesda
WI. 2022. Eves. and Sun. David Laughlin, WI. 1890 or Mr. Abbe, WI. 3500.

CHEVERLY
EXCEPTIONAL VALUE
3 bedrooms, $18,950. Brick. 9,700 sq. ft., beautifully terraced and landscaped; large, cool, copper screened porch with entrances from living room and kitchen, large living room (24x11.6) with wood-burning fireplace; full bsmt. suitable for recreation room, built-in garage, dining room, beautiful kitchen with breakfast nook, Coldspot G.E. stove, 3 bedrooms, 2 twin size, 1½ baths. Approximately 1 mi. from new Wash.-Baltimore Parkway, 3 blocks to schools, shopping center and Capital Transit bus. Financing can be arranged. Shown by appt. 2410 59th pl., Cheverly, Md.
SIDNEY WEINBERG & SONS, INC.
HI. 7676. UN. 3185.

CHEVERLY
Open today, 2 to 6. 6002 Euclid ave. Practically new detached brick; 1st floor contains very large living room with fireplace, dining room, dream kitchen and 1 bedroom or den and tiled powder room; 2 large bedrooms, tiled bath on 2nd floor; large landscaped lot; fine neighborhood; Army officer transferred, must sell; price reduced; excellent 4% financing; reasonable offers considered. JAMES CARROLL, TR. 0112 or VI. 1557.

Cheverly Colonial Brick
FIRST SHOWING
New, McDonough-built, 6 rooms 1½ baths, side porch, gas heat. (Not a production prototype.) Best buy in Cheverly. Open for inspection 12 noon until 7 p. m. Sunday. Only $16,250. Terms to suit. Drive out to 2214 Cheverly ave. Sunday. WALCROFT AND PARKS, 3302 Perry st., UN. 3400.

CHEVY CHASE, MD.
On beautiful Leland st., west of Wisconsin; detached brick home in excellent condition; large living room with fireplace and screened side porch, lovely dining room and fully equipped kitchen on 1st floor; 2 large bedrooms, tiled bath, excellent closet space on 2nd floor; oil h.-w. h.; reasonably priced; quick possession.
EARL T. WRIGHT
WI. 6900. Eves., WI. 2626 or WI. 5344.
Office Open Sunday.

CHEVY CHASE—BY OWNER
White brick, excellent condition; living room, dining room, breakfast room, screened porch, 5 bedrooms, 2 full baths, 3 half baths; conveniently located for schools and shopping. By appointment, WI. 5189.

CHEVY CHASE, MD.
A very desirable modern detached brick home, in fine condition, and close to schools, bus and shopping; 1st floor, living room, fireplace, dining room, kitchen; 2d floor, 3 bedrooms, 2 tile baths; recreation room with bar and fireplace; Bendix washer included. Screened porch; garage; oil h.-w. h. Reasonably priced at $22,650.
W. B. WRIGHT, EM. 3380

CHEVY CHASE
404 ELM STREET
$18,500
OPEN SUNDAY, 1 TO 7:30
A charming house, in a lovely neighborhood. Very convenient to Rosemary public school. This house has had only one owner, is of gray cedar shingle, and contains living room (20 ft. long), dining room, kitchen, 3 well proportioned bedrooms, bath, stairs to partly floored attic. Detached garage; lovely private garden.
To reach: Out Connecticut ave. to Rosemary st. (one block beyond Bradley lane), turn left, go one block and around circle to Elm st., then 2 blocks to 404 and "open sign."
W. C. & A. N. MILLER
DEVELOPMENT CO.
Builders and Developers of Wesley Heights, Sumner & Spring Valley
4830 Mass. Ave. N.W. OR. 4464
Evenings, Telephone EM. 3698
(List Your House With Us)

CHEVY CHASE, MD.
Adjoining American University Park. Delightful 5-room brick bungalow. Large living room (with picture windows), dining room (corner cabinet), 2 large bedrooms, kitchen and bath. Screens, storm windows and awnings. Patio, beautiful shrubbery. New-house condition. Call Mr. Kackman, with
CONNER & RYON, Inc.
RE. 3216.

Sale, Suburban Houses 67

MARYLAND

CHEVY CHASE, MD.
Center-hall Colonial; 1st floor, living rm., din. rm., kit., porch, powder rm.; 2d fl., 3 bedrms., 2 baths; stairs to attic; detached garage; gas heat.
LEE CRANDALL OL. 6539

CHEVY CHASE, MD.
Secluded stone and frame residence; 8 rooms, 4 baths, 4 fireplaces. Also log cabin cottage, 3 rooms and bath; 15,000 sq. ft. of level ground with trees. Oil heat; $35,000. Mr. Shackelford, NA. 9300; evenings and weekends, SLigo 5808.
BOSS & PHELPS, INC.
1417 K St. NW.

CHEVY CHASE, MD.
Close to Rosemary School, on a quiet, shady street. This detached modern 6-room brick and stone home is offered for your inspection; 1st floor has living room with fireplace, dining room, kitchen; 2d floor, 3 good-sized bedrooms, tile bath; detached garage; level lot; oil hot-water heat. Priced reasonably.
W. B. WRIGHT, EM. 3380

COLESVILLE AREA
Open Sunday, 2 to 6
A beautiful 6-room, 3-bath stone and asbestos shingle house just completed. Living room 14x32, large modern completely equipped kitchen, electric washer. Serving alcove, ample cabinet space, bedroom, library or den. Full bath and large screened porch on 1st floor. 3 spacious bedrooms and bath on 2nd floor. Hardwood floors throughout, insulated, full basement, oil air-conditioned heat, garage, copper plumbing. Down spouts and gutters. Beautiful landscaped ½-acre lot. Swimming pool facilities available to desirable persons.
Price, $25,000 on Terms
Weekdays shown by appointment.
DIRECTIONS: OUT COLESVILLE RD. 2 MILES NORTH OF COLESVILLE TO OUR "OPEN" SIGN ON LEFT, 1 BLOCK TO PROPERTY. EXCLUSIVE WITH
E. S. PRICE & CO.
Realtor
11301 Georgia Ave.
PL. 1231. PL. 0318.
Eves. Call Roy Price, SLigo 2425.

COLLEGE PARK
2-story brick home, new-house condition. Living room with fireplace, dining room, large kitchen, 3 bedrooms and bath. Stairway to big attic. Full basement, o.h.-w. heat, copper plumbing. Level lot 54x150.
Exclusive, by appointment only.
Call Mr. Barnes with
MILLAR BROTHERS
WA. 1397. Eves., MI. 5278.

HYATTSVILLE
Attractive large detached frame residence in the best section of Hyattsville, on a corner lot with spacious lawns and shade trees, remodeled, providing 2 apts. each with 5 rooms and bath, modern kitchen and bathroom equipment; new hot-water heater with oil burner; separate entrance to each apt.; ample porch and storage space; delightful home or investment. Priced to sell at $18,000, reasonable terms. Call Mr. Houghton, WI. 9474, with
E. Quincy Smith, Inc.
REALTORS 1418 H St. N.W.

HYATTSVILLE
1½-story brick dwelling, $1500 down payment, balance easy terms. A. R. KEIR, AGENT. WA. 3751.

HYATTSVILLE BRICK
LOVELY 2-STORY COLONIAL
6 cheerful rooms, full-length living room; colored tile bath; spotless from top to bottom; prewar materials throughout; full basement; game room; gas a.-c. h.; beautiful lot with unusual landscaping; fruit and shade trees; owner must sell. Asking $14,500. WALCROFT & PARKS, 3302 Perry st., Mt. Rainier, Md. UN. 3400 'til 9 p. m.

INDIAN SPRING CLUB
Lovely new det. brick homes.; liv. rm. with fireplace, bright din. rm., modern kit. with breakfast nook and powder rm.; second fl., 3 bedrooms and bath; large level lot. Price $18,500, with excel. terms. Call Mr. McIntosh, RE. 6661 or WA. 0807, with
FRED A. SMITH, REALTOR

KENSINGTON
BRICK BUNGALOWS
Well-built homes, priced to sell at $12,950. 2 bedrooms, tile bath, living room with fireplace, dinette, large fully equipped kitchen; lot 60x160. Out Conn. Ave. to Kensington, Wheaton Rd. ½ mile from Kensington firehouse. Open sign on right.
MARVIN J. DUNCAN CO.
OR. 0400

KENSINGTON
$12,250
59 WHEATLEY ST.
OPEN 1 TO 5
White Cape Cod, 2 dormers, 4 rooms with expansion heated 2d floor; large kitchen, fully equipped, exhaust fan; large full basement with picture window, fireplace in living room, copper plumbing, gas heat; lot 55x150; $57.45 per month covers loan, taxes and insurance.
Graham-Hall, Realtors
SH. 6626 Eves. WI. 2641

KENSINGTON, MD.
Open Sunday 1 to 6 P.M.
$12,950
NO. 7 DUPONT AVE.
This unusually nice, modern detached home, on a quiet, shady street, is ideal for the small family. 1st floor has living room with fireplace, dining room, modern kitchen and screened porch. 2nd floor, 2 twin-sized bedrooms, modern tile bath, built-in garage. Deep, well-landscaped lot. Possible G. I. financing.
DIRECTIONS: OUT CONN. AVE. TO INTERSECTION OF CONN. AVE. AND LINCOLN AVE., BEAR LEFT ON LINCOLN AVE. 5 BLOCKS TO DUPONT ST., WHICH IS ONE BLOCK BEYOND KENSINGTON FIRE HOUSE, TURN RIGHT TO PROPERTY.
W. B. WRIGHT, EM. 3380

POTOMAC, MD.
14 miles from downtown Washington, near school and bus transportation; modern house, 8 years old; 2 acres and stream; 3 bedrooms, 2 baths, oil heat, modern kitchen, fully equipped; possession with settlement; land suitable for developing 2 or more houses. Price, $14,500. Call broker, JANE R. KNOX, Rockville 2611.

QUEENS CHAPEL ROAD
Brand-new detached brick home situated in lovely University Park neighborhood, contains 4 bedrooms, 2½ baths, beautiful recreation room with fireplace. Priced right, and ready for immediate occupancy. To inspect Sunday call ME. 5400.
LEO M. BERNSTEIN & CO.
1415 K St. N.W. ME. 5400

RIVERDALE, MD.
SACRIFICE BY OWNER
4 bedrooms, kitchen, living room and bath, screened porch, storm sash, auto. gas heat, stove and refrig.; price, $8,850. UN. 0445.

ROCK CREEK HILLS
9708 Kensington Parkway
Built to present owner's specifications, this charming 10-year-old Colonial brick home is situated on a beautifully landscaped 15,000-square-foot lot. 1st floor has large living room with open fireplace, dining room, modern kitchen, powder room, additional room which could be used as bedroom or library, and 2 porches; 3 spacious bedrooms and large tile bath on 2d floor; full dry basement with laundry and toilet; oil a.-c. heat; attached garage. Excellent financing. Immediate possession.
WALKER & DUNLOP, INC.
EXCLUSIVE AGENTS
DI. 8222. Eves., WO. 3883.

Sale, Suburban Houses 67

MARYLAND

PINEWOOD BUNGALOWS
Approved for GI Financing
ONLY FEW LEFT
$11,950 TO $12,250
AS LOW AS $1000 CASH DOWN
Call RE. 6650 Sunday 10 a. m. till dark.
Colonial Investment Co.

ROCKCREST, MD.
Delightful bungalow consisting of living room, dining room, kitchen and glassed-in porch, 2 bedrooms and modern bath on 1st floor. Open stairway to 2nd floor, which has 2 nice bedrooms and bath. One-car detached garage. Refrigerator, stove, storm windows and storm doors are included. This house deserves your immediate inspection. Call Mr. Sebastian, NA. 9300. Evenings and weekends, WI. 5946.
BOSS & PHELPS, INC.
1417 K St. NW.

ROCKVILLE, MD.
MAPLETON ROAD
A most desirable 5-room, 2-story frame house just completed. Large living room, dining room, kitchen, dinette and porch on 1st floor. 2 spacious bedrooms and bath 2nd floor. Full basement, gas air-conditioned heat. Large shady lot. Quiet street. Just 2 blocks from transportation, school and stores. Possession with down payment.
Price $10,750 on Terms
E. S. PRICE & CO.
PL. 0315 PL. 1231

SILVER SPRING
OPEN SUNDAY 1 TO 6 P. M.
315 FRANKLIN AVE.
Prewar bungalow, living room with fireplace, dining room, equipped kitchen; 2 bedrooms and bath 1st floor; 2 bedrooms 2nd floor; basement, oil hot-water heat; detached garage.
To reach: From traffic light in Silver Spring out Colesville rd. to Franklin ave., right to open sign. For information call
ALLNUTT & MAUST
SH. 4646. If no answer PL. 0483

SILVER SPRING
Bedroom & Bath on 1st Floor
One of the most desirable 4 bedroom and 2 bath brick houses in this area; excellent location, living room (fireplace), dining room, kitchen, bedrooms and bath on 1st floor; 3 spacious bedrooms and bath on 2nd floor. Full basement, recreation room, garage. Oil h.-w. h.; slate roof; large beautiful landscaped corner lot, located on good street. Transportation at door. Schools, churches and stores within 3 blocks. Immediate possession. Unexcelled location for doctor or dentist.
Owner Must Sell
Priced Exceptional for Quick Sale
Price $25,000, on Terms
EXCELLENT FINANCING
SHOWN BY APPOINTMENT ONLY
Also Other Houses
Priced From $10,500 Up
E. S. PRICE & CO.
REALTOR
11301 GEORGIA AVE.
PL. 1231. PL. 0318.
Or Call Mr. Price, SLigo 3429.

SILVER SPRING
OPEN SUNDAY 1 TO 6
1903 LANSDOWN WAY
First offering of excellent prewar brick bungalow. 3 bedrms., 1½ baths; basement with exit, gas a.-c. h.; storm windows, awnings, fenced rear yard. Also shown by appointment.
To reach: Out Georgia Ave. to 9500 blk., turn left on Lansdown Way to our sign.
WORTHINGTON REALTY
Exclusive Agents, 8427 Georgia Ave. SLigo 3700. If no answer, call SH. 3467

TAKOMA PARK
Attractive 8-room, 2-bath bungalow, overlooking Sligo Creek Parkway; full basement with game room, h.-w. heat, garage; large beautifully landscaped lot. Ideal for children; ½ block to bus; $14,500. WALCROFT & PARKS, 3302 Terry st., Mt. Rainier, Md. UN. 3400 till 9 p. m.

TAKOMA PARK
CAROLE HIGHLANDS
1509 Elson st. Fully detached, 6-room brick with all modern improvements. Gas, a-c heat, $14,950. Terms: $77.72 per mo. which includes taxes and insurance after down payment.
R. G. DUNNE
2385 RHODE ISLAND AVE., N.E.

TAKOMA PARK
8/10 acre, zoned Class C; Georgia Ave. 3-story, 12-room house, suitable for 5 apts. Recently remodeled. SH. 2450.

Takoma Park—Bungalow
3 bedrooms, nice bath, well proportioned living room with fireplace, pleasant dining room; modernly equipped, immaculate condition. Full basement, oil h.-w.h.; lot, 40x150. Entire property in excellent condition. Reasonably priced at $12,950. Good financing.
Mrs. Spaulding
AD. 8926 or WO. 0160

TAKOMA PARK
Brookdale house consisting of 4 apts., good condition on main thoroughfare. Price, $22,000. 626 Carroll ave. SH. 1204.

Takoma Park, Md.—Open
107 ELM AVENUE,
CORNER ALLEGHENY AVE.
Detached 2-story house on wooded lot. 7 rooms, 3 bedrooms, full bath on 2nd floor, toilet on 1st floor, stairway to finished attic. Venetian blinds, fireplace, oil heat. Possession with title. Also No. 3 Allegheny ave., Takoma Park—8 rooms and bath, frame bungalow, oil heat; includes furniture. Now rented at $150 per month.
To reach—From Herald and Review Bldg., on Eastern ave., east to Ash ave., then left on Ash to Elm ave., then 2 blocks on Elm to our Sign. R. S. Washburn, GE. 2616.
MARSHALL J. WAPLE CO.
1224 14th St. N.W. DI. 3346.

Open Sunday, 10 to Dark
CAPE COD COTTAGE
Priced for quick sale with immediate occupancy. 1st floor living room with fireplace, dining room, large kitchen, bedroom and ½ bath. 2d floor, 2 large bedrooms and full tile bath. Full basement. Auto. heat.
TO REACH: OUT MICHIGAN AVE. CONTINUE ON QUEENS CHAPEL ROAD TO AGER RD. (stoplight), left ½ mile to 6100 and our "Open" sign on right hand side of road. Mr. Lewis on premises, eves. and Sun. Call VI. 1850.
Colonial Investment Co.
RE. 6650

Open Noon Till 6 P. M.
4904 BAYARD BLVD.
West Chevy Chase, Md.
Price, $12,950
Adjoining American University Park. Delightful 5-room brick bungalow. Large living room (with picture window), dining room (corner cabinet), 2 large bedrooms, kitchen and bath. Screens, storm windows and awnings. Patio, beautiful shrubbery; new-house condition. Call Mr. Kackman with
CONNER & RYON, Inc.
RE. 3216.

CONTINUED ON FOLLOWING PAGE

Sale, Suburban Houses 67

Continued From Preceding Page

MARYLAND

WOODSIDE
$39,950
1000 DALE DRIVE
OPEN 1 TO 5
8-room, red brick Colonial, attached garage; lot 113x168 exquisitely landscaped with many large trees. Additional 75 ft. lot available; 4 bedrooms, 2 full baths, 2 powder rooms, glass inclosed showers, paneled recreation room, fireplace, large den and powder room; 1st floor, 2 sun decks, many unusual built-in features including mirrored sliding paneled clothes closets, living room, fireplace, inclosed in limed oak paneling with large room length mirror, expansive screened porch. Owner leaving under doctors orders necessitates immediate sale.
Graham-Hall, Realtors
SH. 6626 Eves., WI. 2641

OPEN FOR ENTIRE FAMILY TO INSPECT, DAILY 6 TO 9
IN BEAUTIFUL INDIAN SPRING HILLS
PRICED ONLY $16,950
AS LOW AS $3,500 DOWN
Only 19 blocks from Hecht Co. Silver Spring store and heart of the Silver Spring Shopping Center. Near business, schools and Indian Spring Country Club. You may choose your own decorations.
Full size range, lifetime roof, spacious dining room, teardrop light fixtures, 3 large bedrooms, "Youngstown" kitchen cabinets, fireplace, screened patio, copper plumbing, a.-c. gas heat, de luxe refrigerator.
Directions: From traffic light in Silver Spring, out Colesville Pike, past Mrs. K's Toll House, to Franklin Ave. Right on Franklin to house.
"Built by Melwood Properties, Inc."
Victor Wickersham
4625 41st St. N.W. OR. 2100.

NEW HOMES G.I. APPROVED
OPEN 7-DAY WEEK
From 1 Until Dark
Exclusive Glen Mar Park
DETACHED BRICK HOMES consisting of 3 and 4 bedrooms, 2½ baths, garage, electric kitchen, copper plumbing, slate roof, outside entrance to the basement; $19,450 up.
TO REACH: OUT MASSACHUSETTS AVE. 1 MILE PAST DISTRICT LINE TO BARKLEY BROS. SIGN, TURN LEFT AT SIGN, GO 2 BLOCKS TO HOUSE.
22 HOMES AVAILABLE
CALL DE. 2637
HUNTT REALTY CO.

RADIANT VALLEY
ONLY $800 DOWN
New brick homes at $12,500, for immediate delivery. F.H.A. Insured and G.I. approved. Terms available to non-veterans also. Beautiful kitchen with 8 cu. ft. G.E. refrigerator, Thor built-in washer, Detroit Jewel Range and genuine Youngstown steel cabinets. Drive out and visit the model furnished home—just 20 minutes from town. 2 miles east of Peace Cross on Route 202. Come out prepared to buy. Only a few left out of a community of 204 homes. Phone UN. 1239, Landover, Md.
Open Daily—Eves. and Sundays.

CUSTOM BUILT
3 larger-than-usual bedrooms, 2 complete baths; 1st floor powder room; attached garage; best of materials throughout with factory-built kitchen equipment, including exhaust fan, garbage disposal, etc.; wide, deep lot, on transportation. A home for only the discriminating. Price, $29,500; $11,500 cash required; balance on 1st trust.
GRAHAM-HALL
Realtors WI. 3250

OPEN 1 UNTIL DARK
CHEVERLY, MD.
Reduced to $13,750
$9500 1st trust. New detached brick situated on ¼-acre lot. 6 large rooms, living room 19'6"x12" with fireplace, full basement with fireplace; gas heat. Don't miss this bargain. See for yourself.
1701 61st Ave., Cheverly, Md.
Directions and Other Information, Call WA. 3516 or DE. 2637.
HUNTT REALTY CO.

3 BEDROOMS, $13,950
Assume large 1st trust at 4%; situated in attractive section of Kensington about 1½ miles from Naval Hospital, Bethesda. This modern, 2-story brick is in new-home condition; spacious living room, dining room, kitchen on 1st floor; 3 bedrooms and bath on 2nd floor; full basement; auto. gas a.-c. h.; school and bus transportation in immediate vicinity. A most attractive buy
O. L. MURDOCK PL. 1105

DETACHED BRICK
SILVER SPRING, off Ga. Ave.—$15,950—Detached 2-story center-hall brick, 6 lovely rms. and modern bath, reception hall; full basement, gas a.-c. heat; lot 50x130; A-1 cond. Immediate possession. Very convenient terms. For details call till 9 p. m. weekdays. Sun., 12 to 5.
Wm. Calomiris Prop., Inc.
1612 17th St. N.W. DI. 1655

OPEN TODAY
2 P. M. TO 8:30
Daily 4:30 to 8:30
3 New Colonial Brick Homes on Milroy Place, Alta Vista
One has center hall, other 2 side halls; 1st floor, powder room, 3 large bedrooms and bath; attached garages; porches, automatic gas heat, good transportation close by, convenient to Naval Medical and U. S. Public Health Centers. $21,000 and $22,000.
Out Georgetown rd. from Bank of Bethesda to Alta Vista lane, right to Locust ave., right on Locust to Milroy and "open" sign; or out Wisconsin ave. extended to Cedar lane, left to Locust ave., right to Milroy.
W. L. LEBLING
Realtor, WI. 1122

3 ACRES
8-room-and-bath home, 2 bedrooms, basement, living room and dining room paneled with knotty pine, beautiful [illegible] with dogwood and holly trees; owner had large vegetable and flower garden; 2½ miles west of Laurel. Exclusive. Call Mr. Barnes with
MILLAR BROTHERS
WA. 1397. Eves., MI. 5278.

$2,000 DOWN, $66 MONTH
Very clean bungalow in West Lanham Hills. Call Irvin Millar, AX. 7142 or WA. 1397. Exclusive with
MILLAR BROTHERS

Country Home in Town
Ideal for children or for retirement. Spacious 7-room home offers, on first floor, side entrance hall, large living room, dining room with mirrored wall, huge step-down library with built-in bookcases, RCA television, 2 beautiful fireplaces, large modern kitchen with custom-built sink, cabinet and breakfast alcove, lavatory, open porch, screened porch and inclosed porch; upstairs, the master bedroom has twin closets and tiled bath with built-in tiled shower; there are 2 other spacious bedrooms and bath, oil hot-water heat with summer-winter hookup, screens, storm windows and weatherstripping. The home is 3 miles from the District and is located on a quiet knoll 250 feet back from the paved street. There are 2.3 acres of lawn, garden with huge trees; new masonry garage 23x30, with space upstairs for help's quarters; child's wading pool, fruit trees. Reasonably priced at $24,500. To inspect, call OWNER, WA. 7494.

Sale, Suburban Houses 67

MARYLAND

New Gunnison Exhibit Home Completely Furnished
OPEN SUNDAY, 1 TO 7 P. M.
This unique 5-room bungalow with many innovations not found in conventionally built homes is a honeymoon couple's dream home come true and is located on a nicely landscaped and sodded lot with many large shade trees. The house is a product of one of United States Steel Corp. subsidiaries and is offered for sale either furnished or unfurnished.
To reach: Out Bladensburg rd. to Peace Cross, continue on Defense hwy. to 2d traffic light, then turn left on Edmundston rd. to Emerson st., right on Emerson st. to 55th pl., turn right to property located at 4915 55th pl. in Rogers Heights subdivision of Hyattsville.
GRAHAM-HALL
Realtors. SLigo 6010.

FOR CHILDREN
Over ½ acre, 132x210, with trees, shrubbery, fish pool and building for amateur theatricals. 4-bedroom home with 2 bedrooms and bath 1st floor; auto. heat and 2-car garage. All for only $26,500. Eves. call Mrs. Christman, OL. 0571.
ALLIED REALTY CORP., WI. 6649.

$1,100 DOWN
Excellent 6-room asbestos-shingle 2-story, facing Conn. ave. extended; all large rooms, beautiful landscaped corner lot 186 ft. deep. Full price, $12,500; immediate possession. Shown by appoint. Call SH. 6440 and SH. 0010 till 9 p. m.
WOODSIDE REALTY CO.

VACANT
$14,000
ONLY
$2,500
DOWN
6001 WALHONDING RD.
45-ft. from bus stop on Mass. ave. extended. All on one floor. 2 bedrooms, modern bath; well financed; 23-ft. living room, hardwood floors; corner lot 93x175, 80-ft. street, 3 garages included. Exclusive.
YELLOTT & CO.
1624 Eye St. N.W. NA. 0484.

A REAL BARGAIN
519 Addison Rd., Seat Pleasant—9 rooms, suited to large family or rooming house. Possession. Fruit trees, etc. L. A. JETT, FR. 5212.

Large Family Needs This
8522 MILFORD AVE.
SILVER SPRING, MD.
Out-of-town owner wants offer under $25,000 for this charming 2-story brick residence with slate roof; 8 rooms; 2 bedrooms and bath on 1st floor; 3 bedrooms and 2 baths on 2nd floor; attached garage. This residence is modern in every respect; built-in features in kitchen and 3 colored tile baths; oil fuel; 75-ft. lot. Built in 1939, it is in excellent condition and is the best value in or around Washington today. Immediate possession. Open Sunday. Drive out 16th st. nw. to East-West hwy., left ½ mile to Rosemary Hills, right 1 block to Spencer ave., right 1 block to Milford ave., and right to 8522, or phone Mr. Terns, EM. 0666, with
SHANNON & LUCHS CO.
1505 H St. N.W. NA. 2345

ATTENTION VETERANS
Here is a rare thing today! GI 4% financing arranged on new masonry home with stucco finish containing 2 bedrooms, large living room, equipped kitchen, dining area, full basement and expansion upstairs; a bargain at $11,000 with only $1100 down payment. Call
O. L. MURDOCK PL. 1105

BRAND NEW
OPEN 1-7 SAT. & SUN.
5011 SARATOGA AVE.
Det. brick, 6 large rooms, 1½ baths, 2 fireplaces, rec. room, att. garage; exceptionally well constructed; large lot.
OUT WIS. AVE. TO RIVER RD., 4 BLOCKS BEYOND WESTERN AVE., LEFT 1 BLOCK ON SARATOGA AVE.
A. D. CRUMBAUGH
Realtor. 4968 Wis. Ave. WO. 1-3-6-4.

RETIREMENT HOME, near Waldorf, Md., on State road, 20 miles Washington, bus service; 6-room modern dwelling, 1½ baths, modern conveniences, excellent condition, 2-car garage, lawn, fruit, garden, excellent soil, 5 acres. $11,500.
LEONARD SNIDER. LA PLATA, MD.

MONTG. CO., 25 miles from D. C.—72 acres, 8-room house and essential bldgs. with long frontage on concrete road. $18,000.
OLNEY REALTY ASSOCIATES, INC.
Olney, Md. Ashton 6001.

OPEN 2 TO 6
AVALON PL.,
LEWISDALE, MD.
Vacant, brand new custom-built detached brick, 6 rooms, bath, full basement, attached garage.
To reach: Out Riggs rd. to Lewisdale, right at Beechwood dr. one block, right again one block to Avalon pl. to sign and house.
ENTERPRISE REALTY CO.
EX. 3400. Eves., GE. 5711.

Beautiful Brick Cape Cod
Built in 1940, this house has those features of quality construction which make for a permanent home; central entrance style long living room with fireplace, dining room, kitchen, breakfast room, 2 master bedrooms and child's room, tile bath and ample closet space on 2nd floor; full basement with outside entrance; automatic oil heat; lot size 75x150 with grounds attractively landscaped. $17,500. About $3,500 cash required.
O. L. MURDOCK PL. 1105

OPEN TODAY
2 TO 6 P. M.
4224 East-West Highway
CHEVY CHASE
A most attractive red brick with center entrance, living room with fireplace, dining room, fully equipped kitchen, breakfast room and screened porch on the 1st floor; 2nd floor has 3 splendid bedrooms and 2 baths; there is a paneled recreation room with fireplace and bar; built-in garage; automatic oil heat; convenient to all schools, [illegible] parochial; an ideal neighborhood.
Out Wisconsin ave. in Bethesda to East-West Highway, right to residence and "Open" Sign or out Conn. ave. to East-West Highway, left to residence.
W. L. LEBLING
Realtor, WI. 1122

VETERANS
2-story detached brick home at only $11,600. 5 large rooms, fireplace, oil heat. This house is less than 3 years old and is approved for GI's. Conveniently located in Cabin John Park. Call Mr. Goldsborough, EM. 9539, with
BEITZELL, DI. 3100

Like Yosemite Park
Yes, the towering oaks of this beautiful development remind you of the redwoods of California. This English-type basement superconstruction boasts of downstairs powder room, 2 beautiful fireplaces, ultra modern kitchen and an additional room of sizable dimensions in English-type basement. Also homes of the 4-bedroom plan, one on ground floor. Priced $17,950 to $19,950. Ideal for a doctor of Forest Glen Military Hospital.
In the beautiful seclusion of Rock Creek Park, Md., off Beach dr., yet close to the metropolitan area of Silver Spring. Financed to suit you. Please buy today as they are going rapidly.
Open Sunday, 1 Till Dark
Directions: Out Beach dr. 2½ miles north of East-West hwy. Watch for directional sign one block beyond small metal bridge with a sharp right turn at arrow sign. Follow winding road to the development.
Feel free to call today, Mr. Kendall.
Victor Wickersham
OR. 2100

Sale, Suburban Houses 67

MARYLAND

OPEN 2 TO 6
EAST RIVERDALE
5815 East Pine Drive (East Pines)
See this practically new 2-bedroom masonry bungalow with expansion attic TODAY. Substantial cash and assume a 4 per cent loan with payments only $49 monthly plus taxes and insurance. Huge living room with picture window, and large modern kitchen. Also can be bought furnished for $330 extra.
Directions—Out Bladensburg rd. to Peace Cross, right on Defense highway to 2nd traffic light, left on Edmonston rd., 1½ miles to 1st traffic light, right on Riverdale rd., ½ mile to East Pines drive, then right to house.
WALKER & DUNLOP, INC.
1200 15TH ST., N.W. DI. 0222

Open Sunday, 2 Till 7 P. M.
9406 FLOWER AVE.
SILVER SPRING—Immediate possession offered on this lovely 2-story Colonial red brick home consisting of very large living room with fireplace, spacious dining room and modern all-electric kitchen and porch on 1st floor. 3 large cheery bedrooms and 2 baths on 2d floor. House is now vacant. Full basement. Gas heat. Lavatory and outside entrance. Slate roof. Lot 60x168. Transportation at door. No reasonable offer refused. Terms can be arranged. Call Mr. Powers with
Colonial Investment Co.
EXCLUSIVE AGENTS
RE. 6650; eves. and Sunday, SLigo 3103
TO REACH—OUT PINEY BRANCH ROAD TO FLOWER AVE., LEFT ON FLOWER TO 9406 AND OUR OPEN SIGN.

BARGAINS!!
See these specially priced houses today.
5-room frame, $8,500, $2,000 cash.
2-room asbestos shingle, $10,500, $3,000 cash.
3-bedroom frame bungalow, $12,750, $3,000 cash.
2-bedroom semidetached, $12,950, $3,000 cash.
2-bedroom frame bungalow, $13,500, $2,500 down.
2-bedroom brick Colonial, $14,500, $3,300 down.
For information and to inspect, call
OLD DOMINION REALTY
CH. 3395, OX. 2284.

ONLY $1500 DOWN
This lovely 2-bedroom bungalow on large wooded lot; can be purchased for a total price of only $9500 with $75 per month including taxes. Don't pass this buy up. For details, call SLigo 7375.
Suburban Investment & Insurance Co.

VETERANS' HOMES
G.I. APPROVED
$9800 to $10,500; $800 to $1500 down payment; monthly payments approximately $65, including taxes and insurance; 5-room bungalows with room for expansion; large lots and all city conveniences including rapid, reasonable transportation. Call WA. 4441, or drive past Peace Cross in Bladensburg, out Defense hwy. to 72nd ave. in Landover Hills, right to Varnum st. and left to modern home. The Boswell Miller Construction Co.

NEW STONE VENEER DWELLING
Four rooms and bath, large attic, full basement, gas heat, 3105 Upshur st., Decatur Heights, Md.; convenient terms. A. R. KEIR, Agent, WA. 3751.

New Stone Veneer Dwelling
6 rooms, 1½ baths; gas heat; built-in garage. 3402 Cheverly ave., Cheverly, Md. $3500 down payment, balance convenient terms. A. R. KEIR, AGENT. WA. 3751.

Veterans or Non-Veterans
Cheverly—All-brick. 6 rooms, 3 large bedrooms, living room with wood-burning fireplace, dining room, kitchen with lots of cabinets. Concrete porch. Refrigerator and range included. Large landscaped lot. Full basement; oil air-conditioned heat. 3 blocks schools, shopping and bus. Will take a G.I. loan. Price, $14,500. 2427 59th pl., Cheverly. Alfred C. Scuderi, Agent, WA. 8632.

OPEN SUNDAY, 2 TO 7
5 SUNNYSIDE RD.
Just off Piney Branch. Spacious brick bungalow. 5 lovely rooms and bath, stairway to unfinished 2nd floor; screened living porch, full basement; built-in garage. Oil h.-w. ht.; beautiful shade trees; ½ block to bus. Call Mr. Bergstrom, SLigo 9539.
LOWERY & MELTON, REALTORS.
SH. 9200.

Open Saturday and Sunday
1 'Til Dark
Lovely Colonial and Old English home with 3 bedrooms, living room, dining room, kitchen and powder room on 1st floor; only $2,300 down to qualified purchaser.
Directions—Out 16th st., left on East-West Highway, right at Rosemary Hill sign, 2 blocks right to top of hill and houses.
Suburban Investment & INSURANCE CO. SL. 7375.

IT'S GREAT TO BE HOME
IN THIS REMODELED AND REDECORATED
6-room and bath home, in Washington Grove, a delightful community of cultured people.
ONLY $7,950
IMMEDIATE POSSESSION
Phone NA. 1595 or Gaithersburg 69-R.

OPEN SUNDAY, 2 TILL 6
2708 CHEVERLY AVE.
Spacious 8-room detached brick home, 2 baths, full basement, oil h.-w.h. Lot 110x150. Quality construction. Built for luxurious living. Terms. Call
CAMPANELLA & WOOD
EX 4113 Sun., MI. 4030

UNUSUAL OPPORTUNITY
Forest Heights, Md. New detached brick on large lot; spacious 3-bedrm. 1st-floor apt. ready for owner occupancy plus excellent monthly income from bsmt. and 2nd-fl. apts.; good investment property; located ½ mile beyond D. C. line. To inspect Sunday, call ME. 5400.
LEO M. BERNSTEIN & CO.
1415 K ST. N.W. ME. 5400.

READ NO FURTHER
This lovely 4-bedroom, 2 full bath brick home located in nearby Md., can be purchased for $18,000, with excellent terms. For further details, SLigo 7375.
Suburban Investment & INSURANCE CO.

IMMEDIATE POSSESSION
OPEN TODAY—2 TO 6
210 E. HAMILTON AVE.
Nice 5-room prewar brick Cape Cod, side porch; gas heat; plumbing and heat in expandable attic. $14,950. Popular Silver Spring location; near Flower ave.
CAREY WINSTON CO.
REALTORS
RE. 3733. TE. 4760.

OPEN SUNDAY, 1 TILL DARK
BRICK RAMBLER
in Woodside Park, Silver Spring. Center hall, beautiful living room with huge stone fireplace and 20-ft. picture window, dining ell, large ultramodern equipped kitchen, 3 bedrooms, full tile bath, all on 1st floor. Full basement, future recreation room, 22x12; gas a.-c. heat, lavatory. Large built-in garage, heavy asbestos shingle roof, copper gutters and downspouts, copper water spouts. Lot 73x175. Price only $24,950.
To reach: Out Colesville rd. to Dale dr., left to our "open" sign.
WOOD-CONLEY CO., Realtors
8710 Georgia Ave., Silver Spring
SLigo 5700. SH. 0015.

OPEN TODAY, 2 TO 6 P.M.
5513 FAIRGLEN RD.
CHEVY CHASE
A prewar custom-built brick. Good-sized living room with fireplace, dining room, fully equipped kitchen, screened porch, 3 bedrooms, 2 baths, all twin-bed size; paneled recreation room with fireplace; automatic gas heat, built-in garage; finished attic with double insulation; combination storm sash and screens throughout; venetian blinds, unusually fine condition.
Out Wisconsin ave. to Bradley blvd., left to Glenbrook rd., left on Glenbrook to Fairglen, left to residence.
EXCLUSIVE WITH
W. L. LEBLING
REALTOR WI. 1122

OPEN—OPEN—OPEN
THESE 2 BEAUTIFUL HOUSES ARE OPEN TODAY 1 TO 7.
4628 CHESTNUT ST.—4 large rooms on 1st floor. 4 large bedrooms on 2d floor.
Out Wis. ave. past Bank of Bethesda to Chestnut, right to our sign.
37 LONE OAK DR.—A beautiful 5-room one-bath, full attic, full basement, bungalow.
Out Georgetown rd. past Bank of Bethesda, 3 miles to Lone Oak and right to our open sign.
BOTH OF THESE ARE GOD BUYS. TO BELIEVE YOU MUST SEE THEM.
NORTHWEST REALTY
OL. 6867

Sale, Suburban Houses 67

MARYLAND

BUNGALOW—$10,500
VACANT. Just beyond D. C. line (Eastern Ave.), near streetcars. Five large rooms, bath, cellar under entire house, new gas furnace, new roof, new storage water heater. Lot 40x145. Terms with reasonable down payment. Possession with deposit. Eve. or Sun., phone Mr. Gordon, Woodley 1935.
L. T. GRAVATTE
729 15th St. N.W. Realtor. NA. 0753

$19,950
ROCK CREEK FOREST
Prewar detached Colonial white brick, nestled among trees in a most attractive setting on quiet deadend street; very reasonably priced; large living room with fireplace and built-in bookshelves; pretty dining room, delightful porch, modern kitchen, 3 nice bedrooms and tile bath on 2d floor; gas a. c. ht.; detached garage. Near transportation. Convenient terms. Shown by appointment only. Exclusive.

A BEAUTY
In Chevy Chase, Md.
Center-hall Colonial tapestry brick, built in 1940, in beautiful setting of shrubs and flowers on quiet parklike street. Large living room with fireplace, dining room and kitchen; 1st floor lavatory; 3 large bedrooms and 2 tile baths on 2d. Delightful screened porch overlooking delightful yard. Well built. One of the better buys at $25,500; convenient terms.

RAMBLER ON 1/3 ACRE
Close-in, brand new and completely modern, finest construction, outstanding value.
EM. 1800 'TILL 9 P. M.
Chevy Chase Realty Co.
4430 Connecticut Ave. N.W.

NEAR DAMASCUS, MD.
BRICK BUNGALOW
Bedroom and ½ bath on first floor, 2 bedrooms and bath on second floor. Living room with fireplace, screen porch, dining room, electric kitchen, oil h.-w.h. Located on ¾-acre lot, $13,450.
A. J. KESSINGER & CO.
Realtors. SH. 4344.
Kessinger Bldg., Silver Spring, Md.

3 ACRES
with lovely "L"-shaped rambler, featuring 6 good-sized rooms; completely modern home with several large outbuildings; close-in Glenn Dale, near bus and commuter train transportation; priced to sell at $10,500.
ROBERT S. DAVIS & CO.
5804 Baltimore Blvd. WA. 3900.
Open Sunday and Daily Until 9 P. M.

VIRGINIA

ALEXANDRIA—Del Ray. Brick, No. 90; $1,500 down. 2-story, completely furnished beautifully, $12,000. Small monthly payments. 5 rooms, 2 bedrooms, full basement; tile bath; fenced in; hardwood floors; large lot. OV. 5900. J. T. Moton Realty, 2415 Mt. Vernon ave., Alexandria.

ALEXANDRIA
House of Authentic Period
with beautiful woodwork and mantels, in excellent condition. It consists of living room with fireplace, dining room, kitchen, 3 bedrooms, upstairs sitting room, 2 baths and 1 lavatory. Charming patio one side makes house exceptionally light and airy. Possession with title.
PRICE, $25,000
Eves. call Mrs. Chase, MI. 0296.
LAURA HARLAN & CO.
1205 19th St. N.W. NA. 4031

ALEXANDRIA
BELLE HAVEN
4 bedrooms, 1½ baths. This is really one for the record. Large rooms, high ceilings. $24,000 with reasonable cash. Inspection only by appointment through LELAND D. BRECKENRIDGE, Realtor, Manager Real Estate Dept., HOLDEN & CO., INC., AL. 2200. Eves. and weekends, TE. 3775 or AL. 6077. Exclusive.

ALEXANDRIA—1 mile out; $1,500 down; $6,500; unfinished house; 3 lots; garage you can live in while you finish the house. OV. 5900. J. T. MOTON, 2415 Mt. Vernon ave., Alexandria. Open eves. and Sundays til 9.

ALEXANDRIA
BEVERLEY HILLS
Can you get along with a 2-bedroom, 1-bath home that needs some redecorating but that is more than reasonably priced on today's market at $17,125, with $4,125 cash? If so, please call LELAND D. BRECKENRIDGE, Realtor Manager, Real Estate Dept., HOLDEN & CO., INC., AL. 2200; eves. and weekends, TE. 3775. EXCLUSIVE.

ALEXANDRIA
3510 RUSSELL RD.
This lovely home at the entrance of Beverley Hills and convenient to schools, stores, transportation, churches; 2 bedrooms, living room with fireplace; bath on 2nd floor; full bath in basement; automatic oil heat; large front porch. $15,750.
Open for inspection from 1 p.m. to 6 p.m.
Hubbard Realty. Exclusive
OV. 1946

ALEXANDRIA
Expertly restored and in perfect condition, this downtown Colonial has side entrance hall, spacious drawing room with fireplace, dining room with fireplace, kitchen, lavatory, 4 bedrooms, 2 baths. Exceptional cornice, wainscoating and hand-carved mantel; $25,000.
HELEN R. MARSHALL
AL. 3801. Eves. OV. 0604-TE. 5376.

ALEXANDRIA, VA.
BEVERLEY HILLS
OPEN TODAY 3 UNTIL 6.
905 CRESCENT DRIVE.
Lovely 3-bedroom brick home on large wooded lot. Large living room with fireplace, nice dining room, equipped kitchen with electric dishwasher; side screened porch on 1st floor. 3 bedrooms and tiled bath on 2d. Recreation room, furnace room, laundry room in basement, with garage entrance.
DIAL AL. 7676.
TERMS ARRANGED EXCLUSIVELY WITH
R. A. DEMPSEY or J. B. SWARTWOOD
1906 MT. VERNON AVE., ALEX., VA.

ALEXANDRIA
OPEN TODAY, 2 TO 6.
429 SO. FAIRFAX ST.
This 8-room house in old part of town offers unusual living space and comfort at little cost.
1st floor, living room, dining room, large den, attractive modern kitchen. 2nd floor, 4 bedrooms and bath. Venetian blinds. New oil burner. Side entrance to lovely garden. Income possibilities.
HELEN NORRIS, CO. 3417, OR. 3870.

ALEXANDRIA
OPEN SUNDAY, 2 TO 5
212 Wolfe St.—3-bedroom brick; old Colonial home with double living rooms, patio and garden. Immed. poss. $16,500; terms.
C. E. WORTHAM, Agt.
AL. 7411.

ALEXANDRIA
BELLE HAVEN
32 WOODMONT RD.
Open Sat. & Sun. 2 to 5 P. M.
Just south of Alexandria, overlooking the Belle Haven Country Club, we offer a 3-bedroom 2-bath home on a very large lot with lovely shrubbery. All the rooms and the entrance hall are large. A bit of redecorating will make this a show place. Price, $26,350, with allowance for decorating. Mrs. Cunningham will be there to greet you. To reach—Through Alexandria out U. S. No. 1 to Fort Hunt rd., left one block to Woodmont rd., right up the hill past Vernon ter. to Open sign on left. Exclusive with HOLDEN & CO., INC., AL. 2200, and CHAUNCEY & CLARKE, AL. 5220. Eves and weekends, TE. 3775, OV. 3582, TE. 7618 or AL. 2737.

ALEXANDRIA
OPEN TODAY, 2 TO 6
BRICK BUNGALOW, $11,950
127 HILTON STREET
Owner says sell—as he's due in Missouri August 1st. This cozy Cape Cod home has 5 lovely rooms and bath on first floor, with one bedroom and one unfinished room for storage on second floor. Splendid condition, double insulation, storm sash, Venetian blinds, oil heat, convenient to bus and shopping. Priced for quick sale. Won't last long. Better drive out today!
To reach: Out Pentagon hwy. to Pentagon and beyond to present end of Shirley hwy. at Fairlington, left on King st. extended to Upland pl., right about 3 squares to Hilton st., left one square to Open sign, or take Arlington Ridge rd. and Russell rd. to King st., right about 3 squares to Upland pl., left to property.
KEITH D. BRUMBACK
Exclusively 2051 Wilson Blvd.
OW. 4347 Sunday and Eves., CH. 3527.

ALEXANDRIA
Fairhaven, Va.—3-bedroom Johns Manville asbestos shingle bungalow; excellent neighborhood. Price, $11,250 furnished; $10,250 unfurnished.
RAUGUST & BEUCHERT
128 S. Royal St., Alexandria
Everything in Real Estate Service
24-Hour Service
OV. 5988

ALEXANDRIA
We have a brick bungalow consisting of living room, open fireplace; dinette, modern kitchen, 2 bedrooms and bath. The expansion attic is finished. Has utility room with gas heat, level lot close to transportation; at the bargain price $12,500, down payment of $3,500. This is a steal.
AL BAKER & SON, Inc.
Exclusive Realtors
116 S. St. Asaph St., Alex. Va.
TE. 7343 AL. 6844
Open eves. and Sun. for your convenience

Sale, Suburban Houses 67

VIRGINIA

ALEXANDRIA AREA
A cute brick bungalow, living room with fireplace, dining room and equipped kitchen; 2 bedrooms and full bath; expansion 2nd floor with one bedroom and space to finish one more; oil heat, screens and storm windows; located close to transportation and shopping.
SEWELL REALTY CO.
14 S. Glebe Rd. at Lee Blvd.
OX. 0217. GL. 1878-9574. Open eves.

ALEXANDRIA—JUST FINISHED, NO. 79
OPEN SUNDAY, 1 TO 5
311 EAST WINDSOR AVE.
Semidetached brick, 5 rooms, 2 bedrooms, full basement; oil heat; copper plumbing. Refrigerator. OV. 5900. J. T. MOTON, 2415 Mt. Vernon ave. Open Sun. and eves. til 9.

ALEXANDRIA
Unusual end row brick. English basement design. Spacious rooms and large closets. Basement has kitchen, dining room with fireplace, full bath and utility room. First floor contains big living room and den or bedroom. 3 bedrooms and bath on 2nd floor. Basement dining room opens onto brick terrace. All rooms are bright and airy. Oil a.-c. heat. An ideal house for large family or as an income producer. Close to new shopping center, airport and busline.

DOWNTOWN HOUSE
Detached brick, in good condition. 4 bedrooms, oil a.-c. heat, garage. Close to King and Washington sts.

HOMESITES
Nice level lot in Virginia Highlands, So. Arlington. 50x105 ft. Convenient to Washington, Pentagon, stores and buses. Dandy spot for a small home. Only $1800.

KIRK BROS.
Realtors—Insurors
300 King St. AL. 0135.
Night and Sun., AL. 0973.

ALEXANDRIA
Very central location; 3-story large lovely brick home on big corner lot with 2-car detached garage; 5 large bedrooms and 2 modern baths; 2 living rooms, very large kitchen, fully equipped; 4 outside entrances; basement under entire house with plenty daylight; 3rd floor suitable for 3 additional large rooms.
INSPECTION AVAILABLE SUNDAY FROM 1 TO 6 P. M.
at 402 Hume st., corner of Montrose and "Open" sign. Reached by No. 1 highway or Mt. Vernon ave. to Hume st.
Colonial Investment Co.
EXCLUSIVE AGENTS. RE. 6650.

ANNANDALE—2-bedroom frame; 1-acre lot; lovely kitchen with gas range. You will enjoy living in this. $2,000 down, $65 per month.
ELMER G. BOYD, FA. 7374.

ANNANDALE
OPEN SUNDAY, 1 TO 5
Fairfax County. A nifty on large lot, 350-ft. elevation. Brick rambler, real construction, large living room, 2 bedrooms, oversized kitchen, utility room with excellent oil heating plant. Convenient to everything. High 4% loan. Price $9950. Medium cash payment, $50 per month including principal, interest, taxes and insurance.
To reach: From Washington, D. C. over 14th St., out Columbia Pike approx. 8 miles to Annandale School, turn right across school grounds to Poplar st. House is 2nd on left.
RAUGUST & BEUCHERT
128 S. Royal St., Alex., Va.
Everything in Real Estate
24-Hour Service
OV. 5988

ARLINGTON
LOVELY LYON PARK
Open today. You must see these 2 new superbly built 3-bedrm., 2-bath brick homes, with bedrm. and bath on 1st floor. 2 porches (aluminum screened), perfect gar., truly de luxe kit., many closets, all interior walls beautifully decorated by Lichtman with washable oil paints; gas h.-w. heat; wonderful meadow, river, 1000-year oak floors; lights in all closets; finished bsmt. with full-length windows and door at rear yard level. Level shady yard. 1 mile to Pentagon, etc. See pictures in Saturday papers. To reach: Out Lee Blvd. to Garfield st., right 2 blks. to North 2nd st., right ½ blk. to 2920 and 2924 N. 2nd st. A. P. HASKELL, CH. 9142.

ARLINGTON
Wash. Golf & Country Club Area
3734 N. DITTMAR RD.
Open Sat. & Sun. 2 to 5:30 P. M.
In this nicely wooded area we offer a really large 4-bedroom 2-bath brick home on a large corner lot; 1st floor, living room with fireplace, screened porch, dining room, modern kitchen and 2 large bedrooms and tile bath; 2d floor, 2 very large bedrooms and tile bath; storage space galore; full basement with bedroom and bath and play room; attached garage; oil h.-w. heat. HOLDEN & CO., INC., AL. 2200; eves. and weekends, TE. 3775, TE. 2449, TE. 6077. To reach—Out Lee hwy. to N. Glebe rd., right about 2.7 miles to N. Dittmar rd., right one block to house and Open sign.

Arlington—Falls Church
(1) 7-room brick, Colonial; corner lot; den and ½ bath, on 1st floor; fireplace; 3 bedrooms, 2 baths on 2d floor; quality area. 3 blocks to high school and bus. $21,500.
(2) Big 6-room brick, Cape Cod; new; plenty of closets; bedroom, ½ bath on 1st floor; 2 big bedrooms, bath on 2d; 23-ft. liv. rm., firepl.; basement; gas a.-c.h. Lot 200 ft. $17,950.
(3) $16,500, officers' special, brick, 6 rooms, close to Pentagon, Navy. Slate roof, full basemnt, oil h.-w.h. Level lot. $3000 cash.
(4) $15,850. Quality 5-rm. brick, vacant. Corner lot. Detached garage. Fireplace. Oil a.-c.h. Side porch; sun deck. Near Wash. blvd. and schools.
(5) $14,950. 6-rm. brick Colonial. Oil a.-c.h. Fireplace. Basement. Lot 60x160. Vacant. N. Arl.
(6) $12,950. 5-room brick and shingle. Fireplace. Full basement, gas a.-c.h. Expansion attic. Over $10,000 1st trust.
DIAL FA. 3343
PROVIDENCE REALTY CO., FA. 3343.

ARLINGTON, NORTH
3 BEDROOMS AND DEN.
Attractive center-hall red brick Cape Cod, attached garage, huge screened-in porch, downstairs powder room, fireplace, 8x16 kitchen with 11 cubic ft. refrigerator. Immediate possession. $21,500 or best offer. Open evenings.
LURIA BROTHERS
2046 Wilson Blvd. OW. 8500.

ARLINGTON
AN EXCELLENT BUY IN DOMINION HILLS
Pertinent points for prospective purchaser:
(1) Top 4% loan.
(2) Medium monthly payments.
(3) Excellent condition and construction.
(4) 3 bedrooms, large living room with fireplace, full-sized dining room, beautiful kitchen with breakfast nook, copper plumbing and double copper screens. Full basement and large plot.
(5) 220 ft. elevation.
(6) Close to bus, schools and shopping center.
FOR APPOINTMENT TO SEE, CALL
RAUGUST & BEUCHERT
128 S. Royal St.
Everything in Real Estate Service.
24-Hour Service. OV. 5988.

ARLINGTON
NR. FT. MYER-PENTAGON
ON SOUTH 2D ST., NOW RENTED AT $115 monthly; 5-room semidetached brick, almost new; tenant will move at option of purchaser. Price only $10,950.
Colonial Investment Co.
RE. 6650

ARLINGTON
Truly a gem. Cape Cod brick with 1 bedroom and bath on 1st floor. 2 large bedrooms and bath on 2d floor; 2 porches, recreation room with fireplace. Detached garage, large level lot. New and ready for occupancy. For further details call AD. 2644 until 9 p. m.
J. R. TENCHER CO., INC.

ARLINGTON
3-bedroom brick Colonial, fireplace in living room, fresh and clean condition, beautifully financed with low down payment; convenient to buses, schools and shopping. For appointment to see call OX. 0566 or CH. 5706.

ARLINGTON (NORTH)
OPEN TODAY, 2 TO 6
2612 KEY BLVD.
LYON VILLAGE
Environment and convenience of location are outstanding features in this lovely 4-bedroom home, priced under $20,000 and shown for first time; with Wilson blvd. and Lee hwy. buses and shopping only 2 squares, and 1 to community church or 3 to grade school; also, here's living and dining rooms that will accommodate full suites of heavy furniture; and, of course, it has full basement, oil heat, garage, living porch, fireplace, built-in features; owner Utah bound August 15 and says sell—it should move quickly, so better drive out today.
To reach: Out Wilson blvd. to Danville st., right to Key blvd., right one door to "Open" sign. Or Lee hwy. to Danville, left to Key blvd., left to 2612.
KEITH D. BRUMBACK
Exclusively. 2051 Wilson Blvd.
OW. 4347. Sunday and Eves., CH. 3527

Sale, Suburban Houses 67

VIRGINIA

AURORA HILLS—4 minutes to Pentagon. Beautiful new custom-built home, just completed; combination living-dining room, dream kitchen, den and half bath first floor. 3 bedrooms, 2 baths second floor; recreation room with fireplace. Patio, porch and deck; $7,500 down. Owner-Builder, 917 26th st. So. Open all day Sunday.

AURORA HILLS
A lovely brick home with center entrance hall, large living room with fireplace and French doors opening onto screened porch, attractive dining room with built-in corner cabinets, de luxe kitchen, tiled ½ bath on 1st floor; 3 nice bedrooms with extra-large closets and full tile bath on 2nd floor; full basement, gas heat, copper plumbing; a lovely yard with old trees and a view of Washington; well financed; close to transportation in this restricted neighborhood of fine homes. Shown by appointment.
SEWELL REALTY CO.
14 S. Glebe Rd. at Lee Blvd.
OX. 0217. GL. 1878-9574. Open eves.

BARCROFT
Excellent location, within 2 blocks of schools, shopping and bus. 2 bedrooms, tiled bath, living room, dining room, equipped kitchen and full basement. Lot is beautifully landscaped.
WRIGHT REALTY, INC.
REALTORS
4701 Columbia Pike. CH. 4800.

BEVERLEY HILLS, ALEX.
3303 OLD DOMINION BLVD.
OPEN 1 TO 7 P. M.
SATURDAY AND SUNDAY
Attractive brick home on wooded lot, consisting of delightful living room with high ceiling and fireplace, dining room, completely equipped kitchen including new electric dishwasher and garbage disposal unit. Very large master bedroom, dressing room and bath; 2 other good sized bedrooms and bath; large room in basement, oil heat; attached garage; possession on or before Sept. 1. Price $19,950, terms. Exclusively with
G. C. KEELER, Realtor
2018 Mt. Vernon Ave., Alex.
TE. 2760.

BEVERLEY HILLS
Charming brick home, immaculate condition, located on lovely grounds, large liv. rm. with firepl., delightful screened porch, nice din. rm., modern equipped kit. on 1st fl.; 2 twin-sized bedrms., another, guest bedrm. with sun deck on 2nd fl., and tiled bath; finished basement with outside entrance, attached garage; priced right; sub. cash. Shown by appt. through
N. C. GROVES
"BROKER OF BETTER HOMES"
OW. 5299

BELLE HAVEN—OPEN SUNDAY 1 TO 5
Number 6 Hedgehill Drive—A beautiful 4-bedroom brick home, overlooking Potomac and Washington. Large living room, fireplace; maid's quarters in basement; recreation room; attached garage. OV. 5900. J. T. MOTON, 2415 Mt. Vernon ave., Alexandria. Open eves. and Sunday til 9.

Braddock Hghts, Alexandria
This attractive prewar home is immediately available due to owner's transfer. There are 6 lovely rooms, decorated in the best of taste. Additional features include fireplace, built-in corner cupboard in dining rm., immaculate all-electric kit., hot-water oil heat, large lot with trees and excellent neighborhood. Price, $13,750. It is a splendid buy on today's market. Exclusively
CAROLYN CUFF
CH. 4034 or FA. 1165.

BRADDOCK HEIGHTS
ALEXANDRIA, VA.
6 rooms (3 bedrooms), living room with fireplace, dining room, modern equipped kitchen and bath; full basement, oil heat; 2 blocks to school and transportation; excellent condition; by transferred owner; $13,950. No brokers. AL. 1852. AL. 7337.

BRADDOCK HEIGHTS
6-room homes built to perfection in every detail. The features of these homes are numerous: ½ bath on 1st floor. [illegible]ear school and bus line. Come out and see a home as it should be built. 2805 Farm Rd., AL. 9258.

DOMINION HILLS
Well-constructed brick Colonial; first floor has living room with fireplace, large dining room, equipped kitchen; 2d floor, 3 bedrooms and tiled bath; full basement with pine-paneled recreation room. Priced well below today's market at $14,750.
THE BRANT COMPANY
2334 Wilson Blvd. GL. 4216. OX. 0320

EDGEMOOR AREA
This "Sparkling Honeymoon Cottage" is just what you have been wanting. Detached brick of "appealing design" contains living rm. with fireplace, din. rm., kitchen with space for breakfast set, 2 bright bedrms., mod. tile bath, a cool, shady porch built for privacy, oil heat, brick garage, beautifully wooded lot in community of highly individual homes. Call ME. 1143 until 6 p. m.
J. Wesley Buchanan, Realtor

FAIRFAX
GROUNDS FOR LIVING
Attractive suburban home, garage and 5 acres, among lge. majestic trees and excel. flower and vegetable garden, with its lge. liv. rm., din. rm., dinette, modern elec. equip. kit., pantry, sun rm., bedrm. and bath on 1st fl.; 3 lge. bedrms. and bath on 2nd fl.; basement, copper plumbing, auto. heat and many other interesting features.
CAPUTI REALTY CO.
Phone FA. 1415 'Til 9 P. M.

FAIRFAX COUNTY
NEAR U. S. ROUTE NO. 1
6½ mi. from Alexandria; 2½ mi. from Ft. Belvoir. 2-story stone house; 3 bedrooms; tiled bath; oil burner; near high school. $15,000. $4,000 cash, bal. like rent. C. E. Wortham, Agent, ALex. 7411. Eves., OV. 2900.

FALLS CHURCH
BY OWNER
New Cape Cod brick, custom-built, nearing completion. Buy now and select decorations. Fairly priced. Exclusive and conv. location. Large living rm. with fireplace and picture window, dining rm., bedrm., full bath, equipped kitchen, porch 1st floor. 2 large bedrms. and bath up; excel. closets and storage space; full bsmt., outside entr. Gas heat. Corner lot. By appt. DI. 1334.

JEFFERSON PARK
Unusually attractive brick Colonial in this fine residential section. First floor, living room with fireplace, dining room, half tiled bath, newly redecorated kitchen. Second floor, 3 good size bedrooms and tile bath. Full bsmt., oil heat. Copper plumbing and other desirable features.
THE BRANT COMPANY
2334 Wilson Blvd. GL. 4216. OX. 0320.

JEFFERSON MANOR—Corner brick; small down payment. 5 rooms; hardwood floors; full basement; gas heat; large lot; well landscaped. OV. 5900. J. T. MOTON, 2415 Mt. Vernon ave., Alexandria. Open eves. and Sundays til 9.

Jefferson Park, Alexandria
OPEN 1 TO 7
Beautiful Spanish home in a superb location. Finest and most durable construction. Features a wooded lot with 113 ft. frontage. The house boasts a delightful 15x24 living room with massive fireplace, then 2 steps up to 12x15 dining room; both rooms are completely carpeted; fully equipped modern kitchen, a very attractive and pleasant sun room of considerable proportions. In addition are 3 bedrooms with 2 baths. House has been completely redecorated. Very reasonably priced. To reach: Out S. Arlington Ridge rd., right on Russell rd. to Woodland ter., right 1 block to Virginia ave., left to 217 Virginia ave.
Commonwealth Realty Co.
OW. 5500. OX. 2341.

LEESBURG PIKE
That home in the country—7-room bungalow modern and spacious located in a beautiful setting of old trees, 2 acres of ground, cool green lawn; house has 3 bedrooms and bath and commodious closets. Front and back screened porches; full basement with recreation room, shower; fruit cellar and work room; 2-car garage; poultry house and yard. Prompt action and inspection invited.
EASTMAN & SEAY
Realtors. FA. 2620.

LINCOLN AVENUE
A cozy new bungalow, 5 rooms, hall, bath, full basement and expansion attic; nice-sized lot; gas a.-c. heat, electric refrigerator and gas stove. Move in on settlement. We recommend this as a good buy at $13,200.
EASTMAN & SEAY
REALTORS. FA. 2620.

LYON VILLAGE AREA
Exceptionally nice 3-bedroom, 2-bath brick home on lot 65x130. 1st floor, large living room with fireplace, screened porch, cheerful dining room, fully equipped kitchen, breakfast space. Full basement with copper plumbing, gas heat; attached garage, storm windows. A lovely home for the present, a sound investment for the future. 100 ft. from commercial, 1 block from transportation, etc. Immediate possession, owner leaving. $20,000.
LUCILLE COOK
Exclusively
FA. 3272. FA. 4664.

LYON VILLAGE AREA
Here is a beautiful home in excellent condition. Attractive living room, nice dining room, equipped kitchen, ½ bath on 1st floor; 2nd floor, 3 very nice bedrooms and bath; recreation room and many other features. Ideal residential neighborhood yet convenient to everything.
DWYER & BOYD
OX. 2980. CH. 4184.

Sale, Suburban Houses 67

VIRGINIA

LYON VILLAGE AND COLONIAL VILLAGE
are adjacent to this unusually well-built brick Colonial 3-bedroom home with Vermont slate roof, within ½ block of an excellent grade school, near parochial school, and most convenient to the Clarendon or Colonial Village shopping center, the Wilson blvd. and Lee hwy. buses. Here is a home that should interest the family with growing children. Situated on a level, completely fenced-in lawn, on a quiet street, this prewar built home contains on the 1st floor living room with Colonial fireplace, dining room with chair rail, equipped kitchen with ventilating fan, side screened porch with French doors from living room; on the 2d floor, 3 good-sized bedrooms and tiled bath; full basement with outside entrance; servant's lavatory; rockwool insulation, copper plumbing, oil heat. Most reasonable terms. Price, $16,500.
George Mason Green Co.
Exclusive Agents CH. 3838
Eves. and Sunday, CH. 2000, Ext. 688.

LYON PARK
English brick Colonial with first floor bedroom and tile bath. Large living room with fireplace, spacious dining room, equipped kitchen, screen porch. Second floor has 2 twin size bedrooms and tile bath. Full basement. Gas a.-c. heat. Large well wooded lot. Immediate possession.
THE BRANT COMPANY
2334 Wilson Blvd. GL. 4216. OX. 0320

LYON PARK
This older type roomy 8-bedroom house can be purchased for $15,750. Situated on a large landscaped lot, the house is entered through a wide center hall. On the first floor are large living and dining rooms; fully equipped kitchen, 2 bedrooms and bath, and large front and rear screened porches; on the 2d floor are 3 bedrooms and space for 2d bath; there is full basement with outside entrance, a one-car detached garage; other features include screen, storm windows and oil heat. Lyon Park is located in the first bus zone in Arlington County, about 20 minutes from downtown Washington. Exclusively with
Stanley R. Rowland Co., Inc.
118 East Broad St., Falls Church, Va.
REALTORS FA. 3333

LORCUM LANE
Charming 3-bedroom, 1½ bath brick Colonial, situated on large wooded lot, in this exclusive section of North Arlington. There is a large living room with fireplace, dining room, equipped kitchen, den and ½ bath on first floor; 3 large bedrooms and bath on 2d. Attached garage, screened porch among many other features. Priced right. Excellent terms. Immediate possession.
ROBT. N. BRUMBACK CO.
Realtors, Builders
OW. 7330. Eves., GL. 3381

McLEAN
Handsomely restored old American on secluded ½-acre lot; one of the most spacious homes we've had listed. Features an entrance hall, 16x24 living room, 14x16 dining room, large modern, fully equipped kitchen which will be a woman's delight; pantry, 1 bedroom and full bath down; porch extends across 1 side of house; 2 bedrooms (one done in knotty pine) and full bath up; attractive breeceway connects house to huge 2-car garage; full basement, new oil furnace and auto. hot water; new-house condition. Excellent financing. Price, $21,000.
Commonwealth Realty Co.
OW. 5500 OX. 2341

NORTH ARLINGTON
OPEN SUNDAY, 1 TO 7
Select neighborhood, spacious 4-bedroom red brick home. It is a privilege to offer this property so convenient to bus and shopping. The well-planned 1st floor has large living room with cheerful fireplace, mirror over mantel, very attractive dining room, study or music room, lovely large bedroom including outside entrance, de luxe kitchen, furnished utility room and ½ tile bath. 2nd fl. has 3 lovely large bedrooms, tile bath and sun-deck, new wall-to-wall carpeting and venetian blinds, excellent heating plant, oil h.-w. ht.; well insulated house with storm windows and slate roof. Beautiful lot, well-landscaped and partly fenced. This residence cannot be duplicated for price offered. To Reach: Out Lee Hwy. past Glebe rd. to Florida ave., turn right one block to our "Open" sign. Telephone CH. 4323 or
EASTMAN & SEAY
REALTORS FA. 2620

PAISLEY FOREST
Lovely all-brick 6-room home; 1st floor, living room with fireplace, full dining room, kitchen with stove and refrigerator; 2d floor, 3 double exposure bedrooms, ample closet space; basement divided into 3 sections, one section easily converted into recreation room; fenced wooded lot, 80x140; excellent neighborhood, convenient to bus, shopping center, schools and churches. Owner reduced price $1000 for immediate sale.
Open Sat. & Sun. from 1 to 6
Directions—Out Washington blvd. to McKinley, left to 1031 N. McKinley and Open sign. Call CH. 9666 or CH. 2000, ext. 446.
WM. P. PARRAMORE

PAISLEY FOREST
See this 2-story brick Colonial on a large well-landscaped lot with Anchor fenced-in back yard; first floor has large living room with fireplace, dining room, equipped kitchen, side porch; 2d floor, 3 bedrooms with tiled bath; storage attic; full basement; oil heat; $13,750. Call till 10 p. m.
THE BRANT COMPANY
2334 Wilson Blvd. GL. 4216. OX. 0320

TARA
Three-bedroom brick Colonial, large living room with fireplace, ½ bath on first floor; 1½ baths on 2d floor; knotty pine recreation room with ½ bath and fireplace; excellent location.
MANNAS REALTY CO.
2116 Wilson Blvd. GL. or OX. 2784.

TARA
STONE RAMBLER
3510 N. 19th st. Open Saturday and Sunday 2 to 5 p. m. If you desire the privacy of a corner lot, the desirability of a restricted neighborhood and the enjoyable convenience of a rambler style house, don't miss this opportunity to inspect this unique home featuring all stone construction. 2 lovely bedrooms, large living room with fireplace, full sized dining room, extra large equipped kitchen with auto. garbage disposal unity, paneled den; 2-car built-in garage; stairway to expansion attic; full basement with paneled recreation room with fireplace; beautiful corner lot with outside stone fireplace.
To reach: Out N. Washington blvd. to N. Inglewood, turn right to corner of Inglewood and N. 19th and our Open Sign.
JUDSON REAMY & SON
Exclusive Agents
1122 N. Irving St., Arl., Va. CH. 0800.

TYLER PARK
Brick bungalow. 2 bedrooms, living room, dining area, modern, completely equipped kitchen, full tiled bath; full basement; large expansion attic for 2 more bedrooms. 4% 1st trust can be assumed by purchaser with reasonable down payment.
STATE REALTY CO., INC.
FA. 1749. Eves. and Sunday, FA. 9379.

VIENNA
We offer a very attractive old home on a large plot of ground in one of the best locations in Vienna. Abundance of beautiful trees and flowers. 4 bedrooms and 3 baths, oil h.-w. h.; 3 porches, poultry house, workshop and good garden. If you desire a roomy residence, a country home, if you can use a choice place for the money required, act promptly. This is your opportunity. Owner leaving the country. Offered at $17,500 for immediate sale, well financed.
EASTMAN & SEAY
REALTORS FA. 2620

VIENNA, VA.
Excellent buy. 3-bedroom home, nicely located, with room for garden. Large living room with fireplace, dining room and equip. kitchen; air-cond. heat. All for $14,500. Hugh McDiarmid, Real Estate, Vienna 600.

WEST FALLS CHURCH
Brand new 2-bedroom all-brick Colonial; 1½ baths; completely equipped kitchen, full dining room, living room with custom-built stone fireplace, full basement; beautiful lot, 75x150; FHA approved financing.
STATE REALTY CO., INC.
FA. 1749. Eves. and Sunday, FA. 9379.

WOODLAWN VILLAGE
4 bedrooms, 2½ baths. This attractive stone and frame house was built before the war but is in excellent condition and can be used as a single residence or 2 complete units. Priced at $12,500 with substantial cash. Exclusively with
Stanley R. Rowland Co., Inc.
Realtors. 118 East Broad St., Falls Church. FA. 3333.

YOUR PRIDE & JOY
Nestled within a grove of trees for only $10,950 and you are getting a prewar brick home, which is only 5 minutes from the Pentagon and Shirlington shopping center. Featuring 2 spacious bedrooms, large living room, cozy dining room, fully equipped kitchen and full basement with hot-air heat. Open for inspection Sunday, 1 to 7 p. m. 2108 S. 26th st., South Arlington, 3 blocks off Glebe rd. Exclusive with
S. J. GNASH CO.
913 King St.
OV. 6065 OV. 4013

Sale, Suburban Houses 67

VIRGINIA

BEAUTIFUL BRICK HOME
EXCELLENT CONDITION
Located on corner lot; attractively landscaped grounds in exclusive residential sec. of N. Arl.; charming entrance hall, leads to large cheerful liv. rm. with firepl. adj. study, gracious din. rm., mod. all-elec. equip. kit. completes 1st fl., master bedrm. with twin closets, 2 other large bedrms. and lovely tile bath on 2nd flr.; stairway to floored attic for storage, full bsmt., outside entrance; oil h.-w. h.; det. gar. Priced at only $19,950. Attrac. terms, immed. poss. Shown by appointment through
N. C. GROVES
"Broker of Better Homes"
OW. 5299.

ONE ACRE—$11,500
Near Annandale, 3 large-bedroom, 1½-bath bungalow, excellent condition. Oil heat. $3500 cash.
GRAHAM REALTY CO.
Wilson Blvd. and N. Fillmore. GL. 2244.

SMALL ESTATE
9/10 of an acre on corner with attractive entrance; 12-room, 2-bath home; 29-ft. living room, an unusual fireplace, spacious dining room, bay window, opening onto screened side porch. The conservatory opens on a patio and a lovely lily pond; huge equipped kitchen with breakfast room, maid's room, screened rear porch. 2d floor has 3 large bedrooms, plenty of windows, bath; plus a 4-room apt. with bath, front and back stairway, basement, oil h.-w. heat, 75-gallon electric hot-water heater. For further information call
L. McGEE KING
1861 Wilson Blvd. CH. 5508. GL. 5273.

$1,000 DOWN, 2734 S. Troy st., Arlington, near Pentagon, off Ridge rd. and S. Glebe rd.—Vacant, 6-year-old 2-bedroom brick home, oil a.-c. heat, basement with toilet; $11,250, $100 month. Open Sunday 3 to 6 p. m. Owner, WI. 5738 after 8 p. m. or all day Sunday.

5 ROOMS AND BATH
Prewar masonry home, coal fired air heat; completely redecorated, expertly landscaped; 1 block from bus. Convenient to stores, schools and churches. 5124 26th rd., N. Arlington. Open for inspection, 3 to 6, Sunday. For sale by owner at $11,300.

Open Sunday, 1 to 5 P. M.
Attractive 5-room bungalow, 1 year old; expansion 2d floor; large full basement, oil heat. Large lot. All city utilities. Beautiful community. $11,300. Small down payment.
Directions—Out Lee blvd. and Route 50 to traffic light at Fairfax, turn left 2 blocks to Maple st., turn right, follow to "Open" Sign.
J. FULLER GROOM REALTY
OX. 4487. Eves., OW. 4485

JUST A BUNGALOW
But it has great possibilities. A large studio living room, 2 bedrooms with connecting bath, dining room, kitchen, large attached garage; completely inclosed lot with ranch type fence. Price $13,500.
CONSOLIDATED REALTY & MORTGAGE CO.
OX. 1022. CH. 8100. Eves., OW. 6672.

OPEN 1 TO DARK
484 FORT HUNT RD.
Wellington Park Estates
You've always dreamed of a beautifully designed rambling ranch-type home. Now we have one, with long living room with picture window, fireplace, parquet floors, 3 bedrooms, ample closets, tile bath; very attractive kitchen, attached garage and beautifully landscaped lot; immediate occupancy as Navy officer-owner is transferred; reasonably priced and terms.
TO REACH—Out Mt. Vernon blvd., 4 miles beyond Alexandria, 2nd right turn other side of overhead stone bridge; turn right, continue to Fort Hunt rd. and No. 484 and our "Open" sign.
Mr. Jack Morgan
On Premises
Eves. & Sun. Call OV. 0038
Colonial Investment Co.
RE. 6650

A GOOD BUY
MODERN COUNTRY HOME ON 4 BEAUTIFUL ACRES
Close in, exclusively located among highest class property is this country home on 4 valuable acres of beautiful ground with gorgeous old trees, 2 streams, well landscaped. 3 bedrooms, bath, living room, dining room, large, beautifully equipped kitchen, plenty cupboards, large screened living porch, screened rear porch, full basement, h.-w. heat. Excellent condition throughout. Everything for city living in the country. 10 minutes Pentagon, 15 minutes downtown Washington. Excellent investment. Must be seen to be appreciated. Priced only $18,750. Reasonable cash will handle, balance well financed. For early inspection before it is gone call
EDWARDS REALTY
KE. 5835. Exclusively. KE. 5511.

OWNER SELLING
Bungalow, 5 rooms and tile bath. Attic and basement. Gas heat. Brick and shingle. Approx. $10,500 in trusts. Price, $13,500. Owner. FA. 3139.

OPEN 2 TO 6
LYON PARK
Completely modern 6-room brick bungalow, large lot, detached garage. To inspect: Out Lee Blvd. to N. Fillmore, right to Number 306 and our Open Sign.
DWYER & BOYD
OX. 2980. CH. 4184.

ALL WHITE
and beautiful, too. Everything on one floor; 2 bedrooms and tiled bath, family sized living room, a honey of a dining room and kitchen arrangement. This home is immaculate. Priced for immediate sale at $13,950; $9,400 1st trust, $69.43 per month, including taxes and insurance.
ARLINGTON REALTY CO.
2204 Wilson Blvd. OW. 9300

$3,000 DOWN AND ONLY $14,950
For this charming 2-story brick Colonial; 3 bedrooms and tiled bath on 2nd floor; large living room with fireplace and large dining room, fully equipped kitchen, full basement, lovely landscaped lot; only 1½ blocks to shopping, transportation and schools.

RAMBLERS
$10,950 AND UP
2 and 3 bedrooms, with 1 and 2 tiled baths; large lots and beautiful neighborhoods. Picture windows and lots of beauty.

$2900 DOWN, $60 MO.
For this beautiful white bungalow, 2 bedrooms, tiled bath, large living room and fully equipped kitchen; ½ block to transportation and 2 blocks to schools and shopping. Full price $12,100.
LONGACRES, Realtors
OW. 5313. OX. 1016.

REDUCED $1,000
Large modern, immaculate home built 2 years ago. Center-hall entrance plan, large living room, big size dining room, sun parlor, breakfast nook, large equipped kitchen and porch on 1st floor. 3 bedrooms and bath on 2d. Basement, oil h.-w.h. and a complete modern 3-room cottage that rents for $75 a month. Growing garden, fruit trees, grape arbor. ½ acre fenced. Only $16,950.
Real Estate Service, Inc.
Lee hwy. at Glebe rd. OX. 2333. GL. 0561

DUPLEX APARTMENTS
FOR SALE
TO VETERANS
YOUR OPPORTUNITY TO BUY THESE 2-FAMILY APTS. FOR $1475 CASH AND APPROX. $33 MO. INCLUDES PAYMENTS ON TRUST, TAXES, INSURANCE AND ALL EXPENSES.
Each apt. has large living room, kitchen, dinette, bedroom and bath.
Sample Apt. at 811 S. Alfred Street Alexandria, Va.
Open Daily and Sunday
CALL MR. CLARKE, SLigo 2630
BEITZELL, DI. 3100

HERE IT IS
Well-constructed 2-story brick semidetached with 2 good-size bedrooms and tile bath, combination living room and dinette, 13x23, equipped kitchen, full basement with recreation room, gas a.-c. heat. Beautifully landscaped lot. Close to everything. $2500 down and assume 4% GI loan.
THE BRANT COMPANY
2334 Wilson Blvd. GL. 4216. OX. 0320.

Sale, Suburban Houses 67

VIRGINIA

OPEN NOON TO DARK
This 3-bedroom brick colonial is in a very desirable section of Lee Blvd. Heights. Pleasant living room with fireplace, nice dining room and electrically equipped kitchen. Full basement, oil heat, large lot with large trees; 10 minutes to District; direct to Penagon and Navy Bldgs.
To reach: Over Memorial Bridge onto Lee Blvd. (Route 50) ahead to Lee Blvd. Heights, turn at stone gate on left and follow signs to 5920 Brook Dr.
SEWELL REALTY CO.
14 S. Glebe Rd. at Lee Blvd.
OX. 0217. GL. 1878-9574. Open eves.

BUNGALOWS
NORTH AND SOUTH ARLINGTON
FROM $9,950 UP
Brick semidetached from $9,750 up.
3-bedroom bricks from $15,750 up.
4-bedroom stucco and brick from $18,500 up.
We have more than 200 homes in a wide price range, one which is sure to meet your needs. By all means phone for information.
R. W. MULLEN
Columbia Pike Rd., at Glebe Rd., Arlington, Va. OX. 1882.

SEE THESE TODAY, 3 TO 6
WELL-BUILT PRICED RIGHT

$13,250—2-STORY BRICK
In excellent condition; well arranged for a small family; convenient location; good bus service. Featuring cheerful living room, dining room, modern kitchen on 1st floor; 2 nice bedrooms with tiled bath 2d floor; full basement; level corner lot.
5026 N. 26TH RD.
(Corner George Mason Drive)
Drive over Key Bridge out Lee hwy (Route 211) approximately ½ mile beyond Glebe rd., turn right on George Mason dr. and continue to property on corner N. 26th rd.

$13,950—5-ROOM BRICK
Convenient to Pentagon, ideal for Army officer. Excellent condition with many plus features, including combination aluminum screens and storm windows, Page fence around property, large, level, landscaped lot, cheerful living room, cozy dinette and well equipped kitchen, 2 bright, airy bedrooms, tiled bath, fine basement, automatic heat.
5240 S. 11TH ST.
Drive out Columbia pike beyond Barcroft Apartment, continue over bridge and turn left at next corner, then 2 blocks to S. 11th st. and right on 11th approximately 4 blocks to property.

$15,000—PREWAR BRICK
Now vacant. Close-in convenient location on lovely level lot with trees and garden. Featuring living room with fireplace, dining room, equipped kitchen, 2 good-sized comfortable bedrooms, tiled bath, basement game room, oil hot-water heat, porch, garage.
3916 S. 7TH ST.
Drive out Columbia pike or Lee blvd. to S. Glebe rd. to S. 7th st. to property.

$15,750—6-ROOM BRICK
On level corner lot, shaded by large, lovely trees. Featuring a cheerful living room with fireplace, good-sized dining room, efficiently equipped kitchen with space for table, 3 comfortable bedrooms, several large closets, tiled bath; large, dry basement with entrance to yard; oil heat; storm sash. Property in excellent condition. Convenient terms.
916 N. LIVINGSTON ST.
(DOMINION HILLS)
Drive out Wilson blvd. to N. Livingston st., right 2 blocks to property, or out Lee blvd. (Route 50) to Seven Corners and reverse right on Wilson blvd. approximately ½ mile to N. Livingston and left to property.
DICK BASSETT, REALTOR
CH. 5057 CH. 4311

Many Years of Comfort
and contentment lies ahead of the purchaser of this lovely brick and frame home. In a wonderful neighborhood and very conveniently located. Center-hall entrance, living room, dining room, equipped kitchen and den on 1st floor; 3 twin-sized bedrooms and 2 tiled baths upstairs; full basement, oil a.-c. heat; well financed and possession soon. This house is in perfect condition.
CECIL B. LUPTON, Realtor
OW. 3333 OX. 0859

ARE YOU LOOKING For An Attractive Home?
Do you like privacy and seclusion? This is your answer if you like a wooded section in romantic old Va. Make an appointment to see this beautifully landscaped country home only a few miles from the city, close to Shirley Hwy. Outdoor features include meandering cool brook at the rear of this property, fish pond, shade trees and driveways. You can have convenience and comfort by living on only the first floor consisting of large liv. rm., fireplace, large tile bath room, 2 large bedrooms, dining room and kit. equipped; 2d floor, there are 2 large bedrooms and plenty of storage space. Other desirable features include large basement with built-in gar., oil h.-w. heat and comb. storm doors, windows and screens. It is worth the price you will agree; only $6000 cash needed to buy.
HARRY CARLOCK
AL. 0933-AT. 3278-OV. 2135
114 So. St. Asaph St., Alexandria, Va.

WE OFFER FOR SALE
(1) Colonial Village section 2 brick apt. units, 1st floor now available; $15,950.
(2) ½ bath 1st floor; emphasizing large rooms and cedar-lined closets; prewar 3-bedroom brick colonial, built-in garage; $17,000.
(3) Lovely Tara! 3-bedroom brick colonial on fenced corner lot; built for gracious living; $21,000.
Many Other Listings
HALL REALTY CO.
Courthouse Square, Arl., Va.
OW. 5858 OX. 1007.
Nights and Sundays, GL. 8241

EXCELLENT BUY
Open 2 to 7 Saturday and Sunday
5821 25TH RD., NO. ARLINGTON, VA.
3-bedroom brick colonial. Built-in garage, living room with fireplace, dining room, breakfast room, modern equipped kitchen, oil h.-w. h.; full basement. Close to transportation and shopping. Substantial cash.
RICKER PROPERTIES
OW. 6029-CH. 4476.

TOUCH OF CALIFORNIA
In Virginia these 5-room homes to be made ready soon. You'll love the size of our kitchen, with its many cabinets and our nicely finished parquet floor. Bedrooms are very large, as is the living room with fireplace. Price $13,950.
Exhibit home open Saturday and Sunday 2 'til 7. Out Lee Highway to N. Illinois, left 2 blocks.
M. Pomponio & Sons, Inc.
GL. 7653.

OLD COURTHOUSE ROAD
Two-story frame; flint rock foundation; good-sized rooms; living room, dining room, kitchen, bath and sun porch on 1st floor; 4 bedrooms on 2nd floor; full attic, basement; front and side porches; lot 163x343; beautiful trees and orchard. A splendid country home. $4,000 cash, balance terms.
EASTMAN & SEAY
REALTORS. FA. 2620

7-ROOM HOUSE
ON TWO ACRES
The big oak trees that shade this house give it that homelike atmosphere so often sought and so seldom found. The asphalt driveway and clean green lawn make coming home a gratifying experience. The house is spotless and has a large living room, dining room, kitchen, bedroom and bath on the first floor, and 3 bedrooms with very large closets on the second floor. There is a full basement with an oil furnace, laundry tubs, etc. The fertility of the land will delight the gardener, and the property is 13 miles from Washington in one of the most beautiful sections of Fairfax County. Price $22,000; $7,500 down, bal. $125 per mo. See
MASON HIRST
Annandale, Va. FA. 7447.
At the end of Columbia Pike
Closed Sundays.

OPEN TODAY 1-6.
Semi-bungalow of 3 bedrooms and 2 baths, large dining room, living room with fireplace, sun room, equipped kitchen, breakfast nook, screened porch; full basement with outside entrance. Oil h.-w.h.; garage. Wooded corner lot. To reach: Go north of Lee Blvd. on North Fillmore st., to 201 No. Fillmore and "Open" sign. Price $14,750.
BUCKLEY & BUCKLEY
4617 Lee Hwy. CH. 4112 Till 9 P. M.

SEVERAL 2 AND 3-BEDROOM SEMI-DETACHED, NEW, IN DESIRABLE LOCATIONS.
ALSO NEW DETACHED BRICK COLONIALS AND RAMBLERS IN ARLINGTON AND ALEXANDRIA. 2, 3 AND 4 BEDROOMS.
HUBBARD REALTY
OV. 1946

BUNGALOW ON ½ ACRE
Priced at $9,500, with $1,500 down, makes this 2-bedroom bungalow, located in South Arlington, a real buy. Electric range, refrigerator and Bendix washer included. This won't last long. Call us today to inspect.
ROBT. N. BRUMBACK CO.
Realtors, Builders
OW. 7330. Eves., GL. 3351

CONTINUED ON FOLLOWING PAGE

Sale, Suburban Houses 67

Continued From Preceding Page

VIRGINIA

JUST COMPLETED
3 Really Attractive Cape Cod Houses

PRICED AT $13,950

Stanley R. Rowland Co., Inc.
Realtors

OPEN 2 TILL 7
109 East George Mason Rd., Falls Church

MILTON G. SMITH

A FURNISHED HOME
$17,950

EDWARDS REALTY

OPEN 2 TO 7
1062 N. MONROE ST.

DWYER & BOYD

CAPE COD DESIGN
$13,950

M. T. BROYHILL & SONS

4-BEDROOM BUNGALOW

Walk to St. Thomas Moore

Real Estate Service, Inc.

KING SIZE CAPE COD

Real Estate Service, Inc.

2-FAMILY HOME

Real Estate Service, Inc.

SEE THIS TODAY

GEORGE H. RUCKER CO.
REALTOR

NEAR ANNANDALE

CLAIMING

OLDER HOME!

EARLY MOUNT VERNON

COLLARD-AKRE
REALTORS

OPEN TODAY 1 TO 6 P.M.
FINE STONE COLONIAL
4 Bedrooms, 2 Tiled Baths

ROMYE LAMBORN, Realtor

SMALL HOUSE
With Large House Appointments

Stanley R. Rowland Co., Inc.
REALTORS

207 S. ALFRED ST., ALEX.

CURTIS E. MARTIN, Realtor

Near Wash. Golf & Country Club

3-BEDROOM BRICK HOME

M. T. BROYHILL & SONS

Dignity—Beauty—Charm

EDWARDS REALTY

Open Sat. & Sun., 2-5 P.M.
2109 North Powhatan St.
Arlington, Va.

JUDSON REAMY & SON
Exclusive Agents

NOTICE

Beautiful New Bungalows

LONGACRES, Realtors

LARGE ROOMS

CORNELIUS J. WEETMAN

Owner Leaving Country
LOVELY STONE COLONIAL

EDWARDS REALTY

OPEN 2 TO 6 SUNDAY
PREWAR 4-BEDROOM BRICK
6024 NORTH 16TH STREET

LES FARNUM

OPEN SUNDAY, 12-6 P.M.

CURTIS E. MARTIN, Realtor

OPEN 2 TO DARK
6611 N. WASHINGTON BLVD.

L. McGEE KING

Conv. Arlington Location

CAREY WINSTON CO.

OPEN 2 TO 6

DWYER & BOYD

4-BEDROOM COLONIAL

JNO. J. LOFLIN

Open Today, 2 Till Dark

Robert N. Brumback Co.

OPEN TODAY, 1 TO 6

Cecil B. Lupton, Realtor

AS MODERN AS ATOMIC ENERGY

ARLINGTON REALTY CO.

ALABAMA

ARLINGTON REALTY CO.

SIMPLICITY AND CHARM

Real Estate Service, Inc.

OPEN 2 to 6
COUNTRY CLUB GROVE

WALTARENE ROHMAN

NEAR BURKE, VA.

EASTMAN & SEAY

GOT TO GO THIS WEEK

J. Wesley Buchanan, Realtor

Modern Brick Bungalow

WM. P. PARRAMORE
Exclusive Agent

SMALL ESTATE

STANLEY R. ROWLAND CO., INC.

OPEN 2 TO DARK
2306 N. VERNON ST.

L. McGEE KING

LIVE NEARLY RENT FREE

4 BEDROOMS, $13,750

OPEN 1 TO 6 P.M.
Large Brick Cape Cod

INCOME PROPERTY

DREAM RAMBLER

Consolidated Realty & Mortgage Co.

LOVE THY NEIGHBOR

ARLINGTON REALTY CO.

OPEN, OPEN, OPEN

Phillip L. Page, GL. 0419.

TEXAS RANCHHOUSE

Real Estate Service, Inc.

VIRGINIA ESTATE

TALMAGE WILCHER

$12,950

A. H. BROOKS

NEAR PENTAGON

McCURDY REALTY CO.

SLEEPY HOLLOW

EASTMAN & SEAY

MANNAS REALTY CO.

OPEN 3 TO 6

R. W. MULLEN

TRADE OR SELL

LES FARNUM

MIND CLEANING UP?

J. Wesley Buchanan, Realtor

Comfortable, Luxurious

The Charm of the Orient

ARLINGTON REALTY CO.

OLD BRADDOCK RD.
5-ROOM HOUSE, 93 ACRES

COFFEY REALTY

NEARBY VIRGINIA

Between Alex. & Ft. Belvoir

2 FOR THE PRICE OF 1

ARLINGTON REALTY CO.

NEAR ALEXANDRIA

AL BAKER & SON, Inc.

Early American Farm House

CAROLYN CUFF

$10,500

A. H. BROOKS

LOVELY HOME

TALMAGE WILCHER

3-BEDRM. BUNGALOW

NEAR VIENNA

EASTMAN & SEAY

2 Houses Fully Furnished

AL BAKER & SON, Inc.

CALIFORNIA TYPE

WRIGHT REALTY, INC.

Open Saturday and Sunday 1 TILL DARK

Weimann Properties, Inc.

Charm, Dignity and Character

ARLINGTON REALTY CO.

$12,750

A. H. BROOKS

RAMBLER

TALMAGE WILCHER

OPEN 2 TO 6 P.M.
808 EAST VILLA RIDGE RD.

JNO. J. LOFLIN

SERVICE PERSONNEL

4 BEDRMS., IMMED. POSS.

SEWELL REALTY CO.

2 MILES SOUTH OF ALEX.

J. R. TENCHER CO.

EXPANSION ATTIC

CORNELIUS J. WEETMAN

$1,000 DOWN PAYMENT

MANNAS REALTY CO.

Sale, Out-of-Town 69

Southern Real Estate 68A

RETIREMENT HOME IN FLORIDA

WEAVER BROS., Inc.

FLORIDA

Farms, Land, Sale 70

Strout's Spring-Summer Farm Catalog

James M. Doyle OW. 8508

Near Remington, Va.

MILLAR BROTHERS

250 Acres, Manor House

Hubbard Realty, OV. 1946

Gentlemen's Colonial Estate
375 Acres

POULTRY FARM

O. L. MURDOCK PL. 1105

2 LBS.

ANNOUNCING SMALL FARMS

$50 Down, $15 a Month

$80 PER ACRE

MASON HIRST

CORDOBA STATE VERA CRUZ, MEXICO

157 ACRES

R. C. PRINTZ

40 MILES FROM D. C.

AL BAKER & SON, Inc.

BARGAIN

VIRGINIA FARMS

Gentleman's Small Estate

Sandy Spring Realty Co.

WATERFRONT FARMETTE

CLARENDON REALTY CO.

3¼ ACRES

CHOICE FARM

LAKE JACKSON, VA.

Lots for Sale 73

OLNEY, MD.
TIMBERLAND ESTATES

E. S. PRICE & CO.

LANHAM PARK

SYCAMORE ACRES
$695 Acre—Terms

O. L. MURDOCK PL. 1105

GROUP OF 18 LOTS ON DALE DRIVE

A. J. KESSINGER, Realtor

HAWTHORNE

Paul P. Stone, Realtor

GUY TINNER

ARLINGTON—$500

ARLINGTON

KEITH D. BRUMBACK

A. H. BROOKS

STRATFORD HILLS

ROBT. N. BRUMBACK CO.

Stanley R. Rowland Co.

LANGLEY FOREST

McCay & McCay, Realtors

BELLEVUE FOREST

GEO. MASON GREEN CO.

MILL CREEK PARK

THE BEST LOT DEAL

Acreage, Sale

3¼ ACRES

BY OWNER

ATTENTION, BUILDERS

E. W. THURM

Waterfront, Sale 75A

Chesapeake Bay, Cape Anne, Md.

ALVIN EPLING, UN. 0313

GRAHAM & OGDEN, INC.

Just Below Mt. Vernon

SOUTH RIVER

Waterfront—Rent 75B

Vacation Places 75C

LEWES BEACH, DEL.

Dogs, Pets, Kennels 76

Cocker Stud Service

GREAT DANE PUPPIES

CONTINUED ON FOLLOWING PAGE

Dogs, Pets, Kennels 76

Continued From Preceding Page

ROSEDERE TOY DOGS, Persian and Siamese cats, Poms, Pekes, Chihuahuas, Fox Terriers, Min. Pinchers, Griffons. Stud service. Small dogs boarded. Miss Hunt, FA. 1496.

SCOTTIES, black and brindle; AKC registered; championship lineage; beautiful and lovable; splendid pet; very reasonable. SH. 6824.

SPITZ puppy, 6 mos. old; male; A.K.C. reg., shots. EX. 8320.

ST. BERNARD PUPPIES
AKC reg., perfect markings, long and short haired varieties, beautifully built and sound. From our Westminster winners. Priced reasonably.
DOLOMOUNT KENNELS
2619 East Tremont Ave., Bronx 61, N.Y.

WELSH TERRIERS, wire fox terriers and German shepherd puppies. Peter Pan Kennels. Ask operator for Marlboro 9811.

2 PYRENEES puppies, 9 and 12 wks. old; champion bred; A.K.C. reg. WA. 0736.

Horses, Livestock 76A

GOATS, Saanens, fresh and soon to be fresh; also pullets. Denny, Glenn Dale, Md. Bowie 3453.

COWS (2), fresh; with or without calves, also 2 sows with pigs, 1 horse for sale. AL. 0576.

PONY, beautiful 3-year-old spotted gelding, complete with bridle, saddle, halter and martingale. Call LI. 4199.

STOCK and feeder pigs, carlots or truckloads, feeder steers, feeder lambs, any number. Lewis H. Purgason, Windham, N. Y.

Sale Miscellaneous 78

ACCORDION, Hohner Verdi No. 1, 48 bass, good cond., $85. WI. 4793.

ACCORDION, Petite Soprani, 96 bass, excel. cond. UN. 2928 between 9 and 7.

ACCORDIAN, 120 bass; lightweight model for ladies or youngsters; 4 comb. shifts; only used week; carrying case; sac. $300. SP. 0150.

ACCORDION—Hohner, Verdi 2, new, $150. EM. 6372.

AIR-CONDITIONING UNIT, ½-ton; cost $450, sacrifice $175. TA. 9199.

AIR CONDITIONERS—New Philcos and Carriers. Used, reconditioned units of all makes. Full installation and service facilities. That it pays to deal with dependability is time-proved. Since 1875. A. S. JOHNSON CO., RE. 1687.

AIR-CONDITIONERS
Room coolers and one 3-ton used air-conditioning unit; fans for stores, offices and homes; attic fans a specialty. BOSWELL BURKE CO., 4327 Gallatin st., Hyattsville Md. WA. 8400.

AIR CONDITIONERS—Several sizes, consoles; for rent, for sale, rental can apply to purchase price. WI. 4821.

AIR CONDITIONER, Carrier de luxe, ¾ console, used only few hours; perfect; officer going overseas; installed cost, $625; will sell $495 cash. TE. 7400, Ext. 6102.

AIR CONDITIONERS, ½ and ¾ h.p.; reconditioned floor type, carrier units. Priced $350 and $375 respectively. Box M-556, Washington Post.

AIR CONDITIONERS, Frigidaire and Philco. Few demonstrators at substantial savings. The Blick Co., 2363 Champlain st. nw. (nr. 18th & Col. rd.) CO. 6300.

ANTIQUE crystal chandelier, 7 lights. ME. 5281.

ANTIQUE TABLE, solid mahog., round top, attached to strong base by dowel pins; $35. MI. 7745.

ANTIQUE—Rare walnut bookcase, 5 ft. 6 in. by 9 ft. 8 in.; half glass doors exquisitely carved and paneled; excellent condition throughout; never before offered for sale. Price, $600. See Sunday after 11 a. m. and any weekday at 1728 New Hampshire ave. nw. DU. 9813.

ANTIQUES, bric-a-brac, linen, dishes, drapes. 1417 No. Jefferson st., Arl. CH. 2887.

ANTIQUES
Walnut extension table, seats 6 to 12 people; pine 6-leg dropleaf table, pine corner cupboard, butterfly shelves; Dutch sink with original zinc lining, fine for bar use; odd chairs in sets of 2, 4 and 6. SPECIALS: Victorian bed-davenport, comfortable and beautiful, $50; 6 plank bottom chairs, $36; walnut chest of drawers, $40. Inspection invited of our furniture, glass, china, etc. Reasonably priced. Terms if desired. Free delivery. Bethesda-Chevy Chase Antiques, 8215 Wisconsin ave. OL. 2422, 10 a. m. to 9 p. m.; Sunday, 2 to 5 p. m.

ANTIQUES—Walnut four-drawer, marble top chest, walnut bed, dry sink, rocker. All genuine antiques. WO. 8508.

ANTIQUES — Corner cupboards, dry sinks, captain's chairs, blanket chests, pine chests, dropleaf tables, fabrics and decorating. WI. 9535.

ANTIQUE SOLID WALNUT MARBLE-TOP TABLE. CH. 4351.

ANTIQUE—Rare late 18th Century French porcelain music group; excel. cond. ME. 4910 for appt. No dealers.

ARMY COTS—3, never used, $4; 13, perfect condition, $3.50. OL. 9794.

BABY CRIBS, play yards, feeding tables, scales, strollers for rent or sale. BABY'S BUTLER SERVICE. EX. 4370.

BABY CARRIAGE—Collier Keyworth; sturdy; good condition; $15. TA. 3913.

BABY CARRIAGE, good condition; collapsible, $25. Call ELmwood 842.

BABY CARRIAGE, Collier's Keyworth; comb. auto. crib and auto. seat. Both in excel. cond. HI. 5553.

BABY CARRIAGE, play pen, high chair, good cond. RA. 8171.

BABY CRIB WITH MATTRESS. CALL TE. 3187.

BABY CARRIAGE, $15; bathinette, $8; bassinette, $3; all foldaways. 2804 Terrace rd. se., Apt. A-544.

BABY CARRIAGE—Small size Whitney; good condition; $20. WO. 0677.

BABY CARRIAGE, Kroll, collapsible, with pad, good condition, $17. Bathinette, $3. HO. 2417.

BABY CARRIAGE, Hedstrom, good condition. Reasonable. HI. 3948.

BABY CARRIAGE, English type, large wheels, Bilt-Rite, 1947, and mattress; excel. cond., $60. OR. 7969, 8-10 p. m.

BABY CRIB and dble. bed complete, with matts.; $25 for all. TR. 3895.

BARBER EQUIPMENT, complete; good cond.; reas. SLigo 4889, after 4:30 p.m.

BASS VIOLIN, old German make, fine for dance orch., $150. SH. 2575.

BATHINETTE, $7.50 or best offer; good condition. LI. 5385.

BATHINETTE, Trimble aluminum, $13; bassinette, fold. legs, quilted linre, waterproof pad, $10. Perf. cond. LI. 1398.

BED, Simmons sofa-bed; 2 separate pads; fine cond.; $60. VI. 0750.

BED, rollaway; good condition; $15. DU. 2127.

BED, hospital, with Air-Foam mattress and rolling table. WI. 4546.

BED—Hollywood, double, innerspring mattress, metal springs, good cond., $35. OR. 6797.

BED, double, metal, coil spring, Beautyrest mattress, complete, $50. NO. 9123.

BEDRM. SUITE (dble. bed, 5-pc., good cond.; $65 or best offer. HI. 7716.

BEDROOM SUITE, maple, dresser, mirror, chest, double bed, box springs, felt mattress, $100. SH. 7228.

BEDSPREAD for double bed, hand crochet, brand new. $50. Daleview 8841.

BEDROOM SUITE, 4-pc. walnut, $85. CO. 2490.

BICYCLES, 1 boy's and 1 girl's, nearly new, $60 for both. See today between 12 and 5 at 120 O st. sw., apt. 2.

BICYCLES (2), girls', blue-white, good cond., $18 ea., $35 both. MI. 3728.

BICYCLES, boy's, girl's, 26-in., 28-in., reconditioned, $10 up. UN. 4673.

BICYCLE, girl's, excellent condition, $25. TR. 4396.

BOOTS, 2 pr. brown, sz. 8, $10-$12.50; 1 pr. black, sz. 6, $10. OR. 5233.

BOOKS, Encyclopedia Brittannica Jr., 47 editions, $60; set of "Ten Eventful Years," $25. WI. 6651.

BOX SPRING LEGS
Convert your box spring or coil springs into Hollywood beds.
SLAGLE MFG.
We install. Call SLigo 9594.

CAMERA, 3¼x4¼ Anniversary Speed-Graphic; comp. equip.; all new cond., $250. TE. 8505.

CAMERA, Zeiss Ikonta BX, f-t.8, ex. mt., case; perf. cond. OW. 7326 eves.

CAMERA, 4x5, Speed Graphic, all accessories. Excellent condition. Also complete dark-room equipment. Will accept best offer. UN. 3962.

CAMERA—Graflex, latest model, 2¼x3¼, f:4.5 coated Ektar, f.p.a., c.f. holder, c.f. magazine, built-in flash sync., semi-auto. diaphragm. $150. UN. 3711.

CAMERA, Bolex H. 8mm.; complete 8mm. movie equip. $700 value for $500. W. F. Albrecht, VI. 1064.

CAMERAS—Photo and movie supplies, darkroom equipment; free instructions; expert service; written guarantee. Brenner Co., 923 Penna. ave. nw. RE. 2434.

CASH REGISTER, National, class 6000; walnut finish; new. ST. 8165.

CASH REGISTER fine, large, National, good condition. Phone ST. 9455.

CHAIRS (2), living room, good cond., reasonable. AL. 7860.

CHAIRS (2), $29.50 ea.; coffee table, $9.50; end tables, $8.50. DU. 8032.

CHIFFOROBE, walnut, 5 drawers, hanger space; excel. cond.; $40. WA. 2621.

CHIFFOROBE, $15; ice box, $5; baby bed, springs, $5; ¾ bed, $3. UN. 8571.

CHINA, rare Wedgwood pink grape pattern, 5 dinner plates, 3 cups and saucers, $35. LI. 2420.

CHINA, Gainsborough, Spode; service for 8, complete; perf. cond., $160 or best offer. FA. 2384.

CLOTHING—Marvelous buy for lady about 5 ft. 9 in., size 46; evening frocks, negligees, street clothes, fur-trimmed coats; finest possible quality. WI. 4271.

CRIB AND CHEST (waxed birch), good condition, $30. OW. 5132.

DAVENPORT-BED, chair to match, upholst., good cond.; must be seen to be appreciated. Reas. TA. 2461.

DEEP FREEZER, Gibson, 7½ cu. ft., brand-new. GL. 1778.

DESKS, ofc. type, good cond., reasonable. AT. 8843.

DIAMOND RING, over ¼ ct., 2 smaller diamonds, $175. EX. 9122, Miss Harper.

DIAMONDS—Lady's sol., ⅜ ct., $100; lady's ½ ct., $125; lady's ⅝ ct., $150; lady's plat. 1 ct., $350; lady's 1¼ ct., $350; lady's nice 1½ ct. plat., $575; lady's good color 2¼ ct., $675; lady's sol. Tiffany earrings, perfect 2½ ct., $750; man's perfect 2½ ct., $800; man's perfect 3½ ct., $1,100; lady's finest color Tiffany set, 3 diamonds, 4¼ ct., $1,250. All prices include mtgs. Livingston & Co., 1423 H st. nw. ME. 3440.

DIAMOND, 3-stone ring; about ¾-carat; finely mounted; also 2 matching diamonds over ½-carat at less than ½ pres. value; no dealers. DE. 5260, morn.

DINING ROOM SUITE, 9-pc., mah., plate glass table top. WI. 2165.

DINING-ROOM SUITE, 10-pc. mahog., good condition, reasonable. LI. 7295.

DINING RM. SET, Grand Rapids 10-piece, perfect cond.; value, $1,000; sacrifice, $450; moving. RA. 3596.

DINING room suite, 9 pieces, 18th century, mahogany; prac. new. MI. 6615.

DINING ROOM SUITE, oak; table, buffet; china closet; 6 chairs, $40. VI. 2584.

DINING-ROOM SUITE, china closet, buffet, table. Good condition. $35. After 6 p. m. or Sunday. JAckson 2156.

DINING TABLE (Drexel), 2-pedestal, Duncan Phyfe, exc. cond. $130. WI. 8102

DRUM, Swiss made, imperial snare drum, 14-in., new head, $40. OR. 5233.

DBLE. SPRING and mattress, clean. Very reasonable. $15. SLigo 4508.

DRY CLEANER VIC and Synth-o-Saver. Can be seen in operation at Personalize Cleaners, 116 So. Peyton st., Alexandria, Va. OV. 3720.

DRY-CLEANING MACHINERY, Vic. Can be seen in operation at Ackerman's Cleaners, 1730 Conn. ave. nw. NO. 2716.

ELECT. stove, oven, 2 burners; spool bed and desk, maple. AT. 8210.

ELEC. RANGE, GE, A-1 cond., $100. 3839 Halley ter. se.

ELECTRIC range, Federal, 4-burner, auto. control oven, $35. 1228 S. Oak Crest rd., Arlington, Va. OT. 8321.

ELECTRIC IRONER, Ken-Mar; in brand new condition. Call RA. 5040.

ENCYCLOPEDIA, Americana, 1948 de luxe, red, never unpacked. VI. 9133.

ENCYCLOPEDIA, Americana, maroon, de luxe binding, new, $120. PL. 0637.

EXPOSURE meter; other photo. items. Brenner Co., 933 Pa. ave. nw. RE. 2434.

FAN, Westinghouse, 24-inch, pedestal, perfect condition, $75. DU. 5902.

FILE CABINETS—15 steel, 3x5 card file cabinets; holds 3,000 ea. RE. 8269.

FLOOR SANDER, small baby crib, high-chair, bedrm., liv., din. rm. UN. 2231.

FURNACE vacuum cleaner; used one season, $75. SH. 8324.

FURNACE—Crane hot water; good cond. 725-ft. rating. $40. SH. 7482.

FUR SKINS, black mounted bear, tan and white deer skin, beautiful. OR. 1491.

FURN.—2 liv.-rm. chairs, sofa, sturdy light oak dinette (table, 4 chairs), good. 2718 No. Pershing dr. OW. 9428.

FURN.—Twin beds, maple dinette set, 9x12 rug. Reas. HI. 4367.

FURN. for 1-bedroom apt.; modern oak, $600; Sperti sun lamp, $30; Philco radio phonograph, $50. LU. 1656.

FURN.—¾ Hollywood bed and mattress, cocktail and lamp tables; other small household items. Owner leaving country, must sell early. EM. 6473.

FURNITURE, china cabinet, 5 dining room chairs, buffet, desk, bedstead, feather bed. Reasonable. TA. 5340.

FURN.—Sofa and matching chair, French Provincial, Belgian tapestry upholstering. $100. CH. 0243.

FURNACE, also American Ace automatic hot-water heater. LI. 7696.

FURNITURE, 12-pc. Italian Renaissance dining room suite, very large, also bedroom suite and other articles; no dealers. GE. 6073.

FURNITURE—Matching dining table, 5 leaves, buffet, china cupboard, 6 chairs. Bedroom chest of drawers, lg. dresser. Library table, 2 wardrobes, utility box, 8x10 rug, misc. summer rugs. No dealers. TA. 2228, 10-6 p. m.

FURNITURE—Dining room furn., sofas, chairs, wicker furn. DU. 6853, WI. 6039.

FURNITURE, living room suite, platform rocker with matching chair, small desk, other furn., reasonable. GL. 9297.

FURN. of duplex 1-bedrm. apt.; apt. available Aug. 1st. NO. 8216.

FURNITURE, outdoor, large white metal table with glass top, 6 matching chairs with rose seats, cost $182 will sell $90. Perfect, practically new. SH. 1241.

FURNITURE
Bedroom, living room, many occasional pieces. New and used. Terms can be arranged.
Smith's Transfer & Storage Co., Inc.
5 Stores to Serve You
3 in Wash.—2 in Va.

FURN., 4-pc. living room set, excellent construction, good cond., $60 or best offer. RA. 1758.

FURNITURE—Sofa-bed and chair, Kroehler; 2 end tables, $80. Norge refrigerator. LU. 5615.

FURNITURE—Antique oak chest of drawers; good condition; other miscellaneous art. GL. 6250.

FURN.—Cherrywood antique chest of drawers, mahogany cabinet, inlaid console and other furniture. Call at No. 1 Dupont Circle after 1 p. m. on Sunday. No dealers.

FURN.—Stove bargains, new and used. Our prices are lowest. I. C. Furniture & Stove Co., 1353 H st. ne. TR. 1032.

FURNITURE—Walnut dining-room suite, full suite, $160 or separately table, 6 chairs, buffet, china closet. WI. 4143.

FURN.—Complete furnishings of 10-room house. Leaving city. TA. 2484.

FURNITURE—SOFA, LOVE SEATS
Barrel, Windsor chairs; custom built; low prices. DI. 4303.

FURN.—Chair and couch with slip covers and matching draperies, $75. TW. 2522.

FURN. AND CHINA. Prac. new modern type kitchen table and 4 chrs. Beautiful hand-painted china chocolate set. 2815-B 16th rd. So., Arl., Va.

FURN.—Bedroom, odd tables, chairs and ornaments; G.E. 7-ft. refrig. TE. 6595.

FURNITURE—Open bookcase $5; small chest of drawers, $5; complete brass bed, $15. GE. 5314.

FURN., mple. (dble. bed), bedroom suite, sofa, matching chr., misc. items. FA. 8478.

Furniture Unclaimed
Rollaway beds, $17.50 each; drop-leaf table, $15; dresser, $18; metal cots, $3 each; occasional chairs, $8 each; Hollywood bed, $30; Queen Anne sofa, $25; sofa and chair, $55; Chippendale dining room armchairs, $8 each; studio couch, $16; bedroom suite, $95; three-piece matching living room suite, $110; surplus feather pillows, 69 cents each. Convenient budget terms. Open daily until 9 p. m.
Hoffmann Upholsterers
2433 18th St. N.W.

FURN.—Dining suite, liv. rm. chair, Hoosier kit. cabinet, glider. TA. 3631.

GAS RANGES, all sizes; new, used. Acme Stove Co., 1011 7th nw. NA. 8952.

GAS RANGE, Norge, 4-burner, divided top, light in pyrex windowed oven, perfect condition, reasonable. LI. 3230 any time.

GAS STOVE, apt. size; 4-burner, oven; A-1; $55. WI. 3354.

GAS RANGE, Sunray 4-burner; Simmons dble. Hollywood bed; new; sac.; also police puppy. 4401½ Ord st. ne.

GAS RANGE, oven control and timer; large size; $40. WO. 1940.

GAS RANGE, Glenwood, 4-burner; high oven, broiler; excel. cond. TE. 8552.

GAS RANGE—4-burner, automatic oven; also 20-gal. automatic gas-water heater; both in perfect condition. 10 Rhode Island ave. nw. MI. 7437.

GAS STOVE—4-burner tabletop; insul. oven, broiler, $75. SH. 2665.

GOLF CLUBS and bag for beginner, $15. CH. 1683.

IRONER, Thor, practically new, $75; twin maple beds, $10 each; bathinette, $3. TE. 8388.

ICEBOX, Coolerator, 75-lb. capacity, excellent condition, $35. TW. 1425.

IRON—Hotpoint, elec., heat gauge, $3.50, good cond.; also travel iron, $3. WI. 6402

KITCHEN CABINET, large size, $25; good condition. DE. 7959.

KITCHEN cabinet, large, steel, good cond., $25; gilt love seat, $17.50. JA. 2495-J.

LADY'S COAT, beautiful new black cloth, Persian trim. Size 40-42. WO. 0011

LAMPS (2), end, 26 inches high, brass and rose glass base, slightly used, $15 ea. TA. 4156.

LAVATORY—Suitable home or beach place; modern; $15. WA. 0867.

LUGGAGE, Pullman case, $25; overnight bag, $15. Unused. TO. 5323.

LAUNDRY MACHINERY—Shirt unit, flat work ironer 2 washers, tumbler, hot-water tank and other equipment; practically new; priced for quick sale. AD. 6316 from 9-5; DU. 4052 aft. 6 pm.

LAWN MOWERS, reconditioned, 12-in., $6 and $8; 14-in. and 16-in., $10. UN. 4673.

LIVING-ROOM SUITE, 3-piece; studio, bedrm., twin, maple; sacrifice. TR. 2685.

LIVING SUITE, 3 pieces, mahogany finish, $40; ¾ bed and springs, solid brass, $18. MI. 8217.

LUMBER
BUILDING MATERIALS
BOTH NEW AND USED
OPEN ALL DAY SAT. AND SUN.
FREE DELIVERY
ROBINSON'S
1239 Kenilworth Ave. N.E.
AX. 1200
"One Call Does All."

MATTRESS and springs, new spring, double bed, Kingsdown mattress and heavy duty coil springs, unused; $35. FA. 2320.

MOVIE CAMERAS
Projectors, supplies. Film rental, library. Brenner Co., 933 Penna. ave. nw. RE. 2434.

MOVIE CAMERA—Bell, Howell, 8-mm.; exc. cond.; reasonable. DU. 2127.

MOWER, Jari power scythe, 36-inch, extra blade, $170; exc. cond. FA. 5759.

NATIONAL check-out register; brand new. Will sell at list price. Also 18-cu. ft. deep freeze case for sale cheap. GL. 6877.

ORGAN, Estey, good cond., $35. Call Monday, CO. 7636.

ORGAN, excellent condition, $75. WI. 6145.

OUTBOARD MOTOR—9.5 h.p., Neptune; $60. PL. 1277.

PAINT SPRAY, Craftsman, ½-h.p., 4-cylinder, used 3 mos. Reas. OR. 4176.

PAINT SPRAYER, Craftsman, ⅓-h.p.; cost $77.95, used once, sell $65. 702 New Jersey ave. nw.

PEARLS, cultured, single strand; less than ½ appraisal value. MI. 8216.

PHOTO enlarger, Solar, for 35 mm. to 2¼x3¼ size, F/4.5 lens, $50 plus holders; also exposure meters, $5 and $8, and Kodak Monitor special and Bantam, best offers. OW. 5884.

PIANO RENTALS, $4 mo. up. Colonial Piano Shop, 637 D st. nw. NA. 4870.

PIANOS FOR RENT—Spinets, consoles, grands at special low summer rates. All money paid as rental applies on the purchase price if you decide to buy later (up to six months limit). Phone NA. 3223. JORDAN PIANO CO., 1015 7th st. nw. (just above the library).

PIANO, upright, Meldorf, fair cond., $15. ME. 4603.

PIANO—Estey grand, 5 ft. 1 in.; like new; mahogany case; $750. SH. 6463.

PIANO, Schaarf upright, exc. cond.; owner leaving country; $100; also music cabinet and Lyon & Healy harp. CH. 2000, Ext. 85.

PIANOS—Buy now and take advantage of our low summer payment plan; as little as $25 down and $14 monthly for a brand-new piano. Phone NAtional 3223. JORDAN PIANO CO., 1015 7th st. nw. (just above the library).

PIANO, excel. upright, bench; owner leaving country; $125. PA. 4696.

PIANO, full keyboard, Estey, 1 yr. old; best offer under $525. RA. 8945.

PIANO—Hinze upright; good condition, $125. WI. 3354.

PIANO, upright, good condition, $150. SH. 3769.

PIANO, upright, Gordon; good cond.; sacrifice at $75. OV. 6755.

PIANO, Huntington spinet; good cond.; bench included; $400. MI. 5089.

PIANO, spinet, Huntington make, excellent condition, $350. SLigo 5008.

PIANO—Story & Clark, walnut; new cond.; $650, or best offer. Owner leaving country, must sell early. EM. 6473.

PIANO, Knabe spinet, walnut, beautiful tone, like new, $500 cash. HO. 3109 before 5 p. m.

PIANO—Used; full keyboard spinet, $295. NAtional 3223. JORDAN PIANO CO., 1015 7th st. nw.

PROJECTOR, Kodex slide, model 2-A, with case, prac. new; best offer. WI. 1025.

PITCHER COLLECTION for sale on account of death. About seven hundred pitchers. May be seen at 206 Congress st., Charles Town, W. Va., or call 407.

PUP TENT and Boy Scout sleeping bag. Prac. new; reas. GE. 9219.

RADIO-PHONOGRAPH—1941 Capehart de luxe record changer for M and DM records; radio AM and FM; exc. cond.; $750. CH. 7998 bet. 7 and 9 p. m.

RADIO, Victrola comb. RCA. Like new. WO. 0011.

RADIO, in good cond.; attractive floor model. $30. MI. 1942.

RADIO-PHONO., beautiful Westinghouse floor model; almost new; greatly reduced; $175; leaving town. SL. 6882.

RADIO-PHONOGRAPH—Emerson floor sample, drastically reduced; was $289, now $189. NORTHWESTERN RADIO, 4415 14th st. nw. TA. 7749.

RADIO AND PHONOGRAPH COMB.—New Imperial Windsor Magnavox, Old World mahogany console with separate FM set; $500; sac. Call TE. 3023.

RADIO-PHONOGRAPH, RCA-Victor table model, very good condition. UN. 8978.

RADIO-PHONO combination, automatic, 1948 Zenith table model, perf. cond., cost $100 1 mo. ago, sacrifice $70; getting console. 1701 16th st. nw., Apt. 330. DU. 1000.

RADIO-PHONOGRAPH, RCA, AM and FM, short wave, police calls, automatic changer, beautiful walnut Sheraton cabinet, $95. AL. 1933.

RADIO, sending and receiving set. Professional. Reas. LU. 6486.

RECORD COLLECTORS, ATTENTION
Closing out our large stock of classical albums and single records. Now you can get the recordings you have been wanting at 40% off list price. A.B.C. Supply Co., 1414 14th st. nw. HO. 1414.

REFRIGERATOR, Norge unit; fair condition, large box, $35. CO. 7168.

REFRIGERATOR—Large de luxe Cold-spot, gas stove, late model with elec. light; 5 pc. dinette set. UN. 7687.

REFRIGERATOR, Hotpoint, electric 6 cu. ft.; perf. cond.; $125. SH. 2669.

REFRIGERATOR, Leonard Kelvinator, large, $50. 924 12th st. nw.

REFRIGERATOR, Frigidaire, 7 cu. ft.; good cond. $75. CO. 0853.

REFRIGERATOR—Frigidaire, 1946; 7 cu. ft., excel. cond., sac. $190. WI. 3354.

REFRIGERATOR, GE, 6 cu. ft.; perfect condition. RA. 0382.

REFRIGERATOR, 6 ft., deluxe, Cold Spot, practically new, excel. cond. Very reas. Call Mrs. Bender, GL. 4400, ext. 977.

REFRIGERATOR, Philco, 7 cu ft., exc. cond., $175. LU. 5091.

REFRIGERATOR, 1940 G.E.; 6 cu. ft.; motor overhauled; $115. GL. 3539.

REFRIGERATOR, GE, 10 cu. ft., storage space, brand-new. GL. 1778.

REFRIGERATOR, Frigidaire, 5 cu. ft., $60; 7 cu. ft., $80; guar.; we repair and trade 1309 H st. nw. DI. 6977.

REFRIGERATOR, Frigidaire; in perfect working cond. $50. MI. 1942.

REFRIGERATORS—Several used; recond.; A-1; terms; J. C. Eggleston, 3700 Georgia ave. nw., TA. 4400.

RUGS—2 Orientals, 8x10, $25 ea.; 2 fiber rugs, 8x10, $5 ea.; sisal, 9x12, $15. Just cleaned, fine condition. SLigo 4508.

RUG, Anglo-Persian, and pad. 11x12, prac. new; $225. TO. 5169, SH. 2575.

RUGS—1 velvet, 3 axminister, just from cleaners. Leav. city. WO. 4256 aft. 1 p.m.

RUGS, 8x10, 7½x9; chifforobe, mirrors, tables, misc. items. TA. 0728.

SAFE, Diebold, 4-Hour Dominator; style No. 4058. Inside dimension, 62" high, 33¼" wide, 19⅞" deep, with interior equipment. Call DIstrict 6270.

SEWING MACHINES — Singers, sale or rent; immed. delivery. Sewing Machine Exchange, 2412 18th st. nw. CO. 3245.

SEWING MACHINES, Singers and others, $39.50 up. We electrify, $13.95. 915 10th st. nw. EX. 6844.

SEWING MACHINES
New Home treadle, $27.50; Singer treadle, $52.50; Wilcox & Gibbs portable electric, $79.50; Console electrics, $95 up. SINGER SEWING MACHINE CO., 3421 Conn. ave. nw.

SEWING MACHINE (New Home portable), less than a year old; perfect condition; best offer. OL. 5165.

SEWING MACHINES
New, used; Singers, others; $39.50 up; all machines 5-yr. guar.; terms. Open eves. Always parking space. 3400 R. I. ave ne. UN. 7300.

SHEET METAL BRAKE
8 ft., $100. CH. 4744.

SHOE SKATES, indoor rink, boy's size 7; prac. new, $10. CH. 8724.

SHOWCASES, 2 modern, blond veneer, glass front; 8 ft.; perf. cond.; $50 and $55. WA. 7087, UN. 0528.

SLIP COVERS, never used, couch and chair; cost $107, sell $50. CH. 7500, Ext. 153.

SOFA, 3-cushion, green upholstery; good condition; $40. OV. 6755.

STAMPS
SEE STAMP PAGE
SECTION VI

STEEL LOCKERS
New, single and double tier; in sections or single.
H. BAUM & SON, 616 E ST. N.W.

STUDIO COUCH, blue, 3 years old; original cost $90, sell $25, or best offer. RE. 2585, Apt. 105.

TABLE AND CHAIRS, kitchen, white; $8. CO. 4587.

TELEVISION demonstrators reduced to $125; sold with the original 1-year guarantee. Shop us first for best deal in town; easy terms. ELECTRICAL CENTER, 514 10th st. nw.

TIRES, factory recond., all sizes, $3.45 each; 6 mos. unconditional guarantee; used truck tires, $9. Open weekdays and Sun. till 8 p. m. ALL SERVICE TIRE CO., 3619 Ga. ave. nw. RA. 9850.

TRANSMITTER, complete with power supply, connecting cable, microphone and key; suitable for boat or car; ready to operate; $100. WA. 1394.

TUXEDO JACKET—White, Palm Beach, 39-40; $10; good cond. WI. 6402.

TYPEWRITER, Remington, Noiseless, recently overhauled; excellent condition; $50. HO. 4570.

TYPEWRITER, 26-in. carriage, Woodstock. Prac. new. $65. 2815-B 16th rd., So., Arl., Va.

TYPEWRITERS—3 Underwood standard; excellent condition. RE. 8269.

TYPEWRITERS and adding machines, $28.50 up; new and rebuilt. Convenient terms. Rentals and repairs on all makes.
CENTRAL TYPEWRITER CO.
2019 14th St. N.W. MI. 4400.

VIOLIN, genuine Carlo Tononi, excel. cond.; sell or trade. Box M-541, Washington Post.

WASHING MACHINE, apt. size, Taylor Jr., with wringer; 3 months old; cost $42.95, sell $35. 2901 18th st. nw., Apt. 306.

WASHING MACHINE, A.B.C. electric washer. Good cond. $35. FA. 1145.

WASH. MACH., Kenmore washer and dryer combination, $75. CH. 1596.

WASHING MACHINE, Maytag, wringer type; good condition. $60. OL. 5165.

WASHING MACHINE, apt. size; good cond., $15. HI. 3811 after 4 p. m.

WASHING MACHINE, Savage; washes, rinses, spins dry; perfect condition; $125. NO. 8207.

WASHING MACHINE, G. E., good condition, $50. WI. 8102.

WASHER, A.B.C.; excellent condition, $60 or best offer. Quaker Curtain stretcher, new. Baby bassinette. GL. 1814

WINDOWS—2 double hung, 36x60, weatherstripped; storm sash, full bronze screens, 3 screen doors, 1 door half glass. JA. 2485-J.

WORK bench, 3x5 ft., $15. Steel construction. HI. 3553.

BARGAIN
Furnishings for 2-room apt., including 3-pc. bedrm. suite, sofa-bed, end table, lamp table, bookcase, radio, mahog. desk and chair, cricket chair, kitchen table, 2 chairs, bridge lamp; $100 takes all; new 5-pc. mahog. dinnette suite, $56. All excel. cond. FR. 9041.

Miscellaneous Wanted 79

ANTIQUE JEWELRY, silver, diamonds, dental gold, old watches. We pay cash. SCHILLER'S, E st. at 9th st. nw.

AM INTERESTED in buying silverware, any condition jewelry, bric-a-brac, china. DORA KRUPSAW MILESTONE 1335 G St. N.W., STerling 7496.

BICYCLE
Girl's, 22-inch. WO. 8301.

CAMERA—Leica contax or other 35-mm. type, with or without acces., urgently wanted. RE. 2434, Mr. Weiss, 10-5 p.m.

COINS, stamp collections, autog. letters, ivories, gold, silver, diamonds bought. Hobby Shop, 716 17th nw. DI. 1272.

FURNITURE WANTED AT ONCE—Better grade furniture and household effects. Will buy odd pieces or entire home. Please call Mr. Gray, NA. 2675. 918 New York ave. nw.

FURNITURE—Highest cash price paid for household furniture. Entire contents or fair-sized amount. For best results call Mr. DOUGLAS at UN. 1587.

GOLD OR PLATINUM JEWELRY, silverware and gold teeth, any condition. We pay cash. A. KAHN, INC.
55 YEARS AT 935 F ST. N.W.

HEATING and air-conditioning system for 6-room house; will pay cash. Klomp Air System, VI. 3800.

MEN'S CLOTHING
1924 14th N.W. We will call. DU. 9375.

SEWING MACHINES
Highest prices for all makes and styles of sewing machines. RE. 1900. RE. 2311.

OLD SILVER—High prices paid for old and discarded silver, regardless of condition. LOUIS ABRAHAMS, 733 13th nw.

REFRIGERATOR, any cond. and apt. size gas range. DI. 6977.

SEWING MACHINES—Highest prices for all makes and styles; any condition. UN. 7300. 3400 R. I. ave. ne.

WE BUY
AND SELL
DIAMONDS, JEWELRY, LUGGAGE, BINOCULARS, CAMERAS, FURS, SHOTGUNS, RIFLES, MUSICAL INSTRUMENTS, TYPEWRITERS, LEVELS, TRANSITS, MICROSCOPES, ETC. PAWN TICKETS. ESTABLISHED 1911
TENDLER'S
PAWNBROKERS SALES CO.
913 D ST. N.W. ME. 9339.
FREE PARKING

NEWSPAPERS WANTED
Highest prices paid for newspapers, books, magazines, scrap iron and metal, house rags and auto batteries.
ACE JUNK CO.
2220 Georgia Ave. N.W. AD. 5457.

A GOOD PIANO, medium size, must be good conditions, and reasonable. VI. 1028.

WE BUY
ALL TYPES OF FIREARMS
MUSICAL INSTRUMENTS
ENGINEERING INSTRUMENTS
ALSO typewriters, old gold, silver, watches, jewelry, men's clothing, sporting goods, binoculars, cameras, pawn tickets, trunks or what have you?
WILL PICK UP AT YOUR HOME
MAX ZWEIG SONS
937 D ST. N.W. ME. 9113.

WANTED!
TIN
LIGHT IRON
SCRAP IRON
METALS
GORDON IRON & METAL CO.
46TH AND UPSHUR STS.
NEAR PEACE CROSS
BLADENSBURG, MD. WA. 1900.

Farm Machinery 81A

COMBINE, 5-ft. Allis Chalmers, 3 years old; good condition. TO. 6060.

ROTO TILLER, brand new; never used; list price, $518; yours for only $385. Call Monday, 8:30 a. m. to 6 p. m. OV. 1440.

Boats, Parts, Service 82

BOAT LUMBER—MARINE PLYWOOD Open Sat. and Sun. ROBINSON'S, 1239 Kenilworth ave. ne. AX. 1200.

BOAT, 33 by 10, good condition; 1938 Dodge motor; just overhauled; $475. WA. 3858 after Sunday.

CABIN CRUISER, raised deck, 33 ft., ready to go, $1800. AT. 2857.

CANOE for sale, Sponson sailing canoe; good shape; all equip. Call JA. 1635-W.

COMET Class, 16-foot, sailboat. Cedar & mahogany throughout with bronze fittings, complete with sails, mooring lines and life preserver cushion; also boat-trailer, including hitch. Call OV. 1693.

CANOE, aluminum, 17 ft., floor board, paddles. CH. 6460.

CABIN CRUISER, built 1946; sleeps 3; toilet, radio, life preserver, fully equipped, new paint; excellent condition; best offer over $1300; can be financed; slip 30, 1300 Maine ave. or AD. 0700, ext. 211-P.

CABIN CRUISER, 25 ft., 2 bunks, toilet, strong Navy hull. Excel. motor. $1550. Leaving city. Best reas. offer accepted. Slip 17, Capital Yacht Club. WA. 4991.

ROWBOAT, 12-ft., lightweight plywood, oars and car top rack, $90. Call HI. 7565 after 5 p. m.

SAILBOATS, several good small craft, reasonable. Capt. Jack, rear 900 Maine ave., opposite Hogates.

SNIPE CLASS sailboat, custom built, new. Complete brass fittings. New Egyptian cloth sails. $650. FA. 2574.

25-FT. SKIP JACK 13 U-779; ready for use with new sail and cover; hauled out and repainted May; equipped with lights, Anchor, 3-h.p. outboard, etc. Cabin sleeps two, comfortable for family. Built 1941. Best offer over $1,000. At Sailing Marina. AD. 1014.

25-FT. Chris Craft Cruiser, 95 h.p.; boat and motor excellent condition. All extras. Apply at Ward Bros., Deal, Md., or call NA. 4625 or VI. 9105 Monday.

CHESAPEAKE BAY SKIPJACK, able sailing vessel; not for power-boat morons. Under 40 ft., at w. l.; 9-ft. beam, 45-ft. mast; good canvas, small brand-new auxiliary; $750. Marlboro 3459.

INBOARD HULL, 16 ft., with fittings; ready for installation; ideal for Chesapeake Bay fishing. Call SLigo 3029.

OWENS, Flag Ship Cruiser, 1948 model, 3 months old. Original cost, including accessories, $6200 will sacrifice for $5000. HI. 4050 bet. 1 p.m. and 5 p.m.

JOHNSON SEA HORSE, outboard motor, 6 h.p. ST. 8548. Leaving town. Aft. 5:30.

SNIPE—Repainted, spars refinished; not assembled; good sails. $300. WO. 6500, Apt. 311 north.

40-FT. hunting cabin bay boat, recently hauled and painted; equipped; $1,200. SH. 2903, or see at Hartge's Yacht Yard, Galesville, Md. Ask for Jeffries' boat.

Trailers, Sale 82A

2-WHEEL, ¾-ton, all-steel body, John Deere trailer, 6 ft. by 46 in. by 12 in., excellent condition; new price $160, sacrifice, $110. OV. 2538.

HOUSE TRAILER, 1947, 27 ft., Vindale Tandem, with 6-ft. Kelvinator; excellent cond.; any reasonable offer accepted; terms. OV. 6635.

GLIDER, TRAVELITE AND GOSHEN
For the finest trailer living in the world. Models with showers and flush toilet. Trade in your
— AUTO —
Or your used trailer on a new trailer now. Easy terms.
COLIE TRAILER CO.
8232 Ga. Ave., Silver Spring, Md.
SLigo 8202

Automobile Loans 83

AUTO LOANS—Cars, trucks, taxis, up to $2,500. Most reasonable rates. ECONOMY FINANCE CO. 1430 Florida Ave. N.E. AT. 8484.

FINANCING Private Sales Our Specialty! If you are buying or selling an automobile, let us finance it for the purchaser.
NOLAN FINANCE CO.
1103 New York Ave. N.W.
REpublic 1200.

Automobiles, Sale 84

BANTAM—1940 convertible; new tires, top, paint job; 35 miles to gallon; in daily use; $500. OR. 8555.

BUICK—'41 Spec. Conv. New paint. Motor overhauled. ST. 8548 after 5:30.

BUICK—'40 4-Dr.; black in most places; dome light inoperative. We'd like to sell this one, the rent is due. Come in and ask for "Herman's Folly." $849.
HILL & TIBBITTS, 1114 VT. AVE. N.W. NA. 9850. Wash. Oldest Ford Dealer.

BUICK—'47 Roadmaster Sedanette. R. and h.; def., foglights; $2,575; pvt. owner. CO. 4740 eve., Sun.; NA. 3120, Ext. 1486, daily.

BUICK—1940 4-Door Sedan. R. and h.; shiny black finish; excellent condition; complete motor overhauled; 5 new tires; original owner; $1,200. WI. 1074.

BUICK—'40 Super Conv.; r. & h.; black; equipped with red wheels to make it go faster. When it rains it doesn't pour in this car. $1,195; 30-day guar. HILL & TIBBITTS, 1114 VT. AVE. N.W. NA. 9850. Wash. Oldest Ford Dealer.

BUICK—1941 series 70, maroon 4-door sedan, special body, window partition between front and back seats, leather upholstery throughout, new Royal Master tires, lifeguard tubes, radio, heater, etc.; can be seen Wardman Park garage; private owner, $1,450. Phone RE. 5600, ext. 3101.

BUICK—1947 Convertible. Radio and heater. $2995. We also have many other model Buicks, so come on out and look them over.
Cherner-Brewer
5111 Wisconsin Ave., N.W. WO. 1699

BUICK
4500 Arkansas Ave. N.W.

BUICK—1947. Dark green convertible coupe; has tan top, radio, heater and other extras. Practically new-car condition. Priced, $2,893. CAPITOL CADILLAC-OLDSMOBILE CO., 1222 22nd ST. N.W. NA. 3300.

BUICK—1948 Super Station Wagon; radio and heater; white sidewall tires with all extras; $3,200 cash. OR. 3478.

BUICK—'40 Super Club Coupe; good condition; radio and heater; new front end, brakes, whitewall tires and seat covers; black finish; price $1,195. CH. 1660.

BUICK—1940 club coupe, top cond., orig. black finish, 2 new tires, new seat covers, $1,075. TE. 2936.

BUICK—1939 4-dr. sed., new motor, 4 new tires; can be seen at 5528 Wis. ave. nw. after 10 a. m. Sun. Price $700.

BUICK—1941 Super 4-door, completely overhauled; original owner; $1,100. FR. 4570 Sunday. Weekdays after 6.

BUICK—1942 Roadmaster black 4-dr. sed.; clean; r. & h.; $1,465 or best offer under. WO. 8846, 10-12 a. m.

BUICK—1940 club convertible, an "owner-rated" beauty that will be nice and breezy for summer; beautiful black; tires and top excellent, motor smooth as silk; special price of $1,045 for our indoor display opening, terms, trade or cash. Logan (Ford), 1111 18th st. nw., DI. 5800.

BUICK—'42 Roadmaster Conv.; r. & h.; blue; new top. It runs like a fine watch and it should, we've given it the works. $1,495; 30-day guarantee. HILL & TIBBITTS, 1114 VT. AVE. N.W. NA. 9850. Wash. Oldest Ford Dealer.

BUICK—1940 4-dr. Special; runs beautifully; $1095. GE. 7454.

BUICK—1937, series 60, convertible with radio and heater; good condition, good tires, all accessories, including rumble seat, $650. CH. 8505.

BUICK—1940 Special 4-door; radio, black finish; many, many vacations left in this smooth-running buy at $945. Visit our indoor selection; 30-day "owner-rated" guarantee. LOGAN (Ford), 1111 18th st. nw., DI. 5800.

BUICK—1941 super convertible; bargain; $1075. WO. 7115.

BUICK—1941 Century Sedan; radio and heater; black finish; perfect mechanical condition and tires; your car accepted in trade; 15 months to pay; $1245; 30-day owner-rated guarantee.
LOGAN (Ford)
2017 Virginia Ave. N.W. ME. 2818.

BUICK—1940 Special Conv. Coupe. Excellent cond.; low mileage. $1350 or best offer under. WO. 8863.

BUICK—1939 4-dr. Century; $600 or best offer under. LI. 5812.

BUICK—1941 Special 5-pass. club coupe; excellent motor; $1295. GE. 7454.

BUICK—1948 Super Convertible. White sidewall tires and fully equipped. $3595.
Cherner-Brewer
5111 Wisconsin Ave. N.W. WO. 1699.

BUICK 1947
Roadmaster convertible coupe; gray with black top; radio and heater; new-car condition; $2895.
SATCHER
5100 Wisconsin Ave. N.W. WO. 9351.
Open Evenings Till 9 P. M.

BUICK—'47 black convertible; forced to sell, r. and h., white sidewalls; new car condition. Will take trade of small, 1936 or 1937. $2900 or best offer under. HI. 4780.

BUICK—1947 Super 4-door. Radio and heater. $2595. Many others.
Cherner-Brewer
5111 Wisconsin Ave., N.W. WO. 1699

BUICK 1948
Super sedanette; green; radio, heater, seat covers; 12 miles; $3295.
SATCHER
5100 Wisconsin Ave. N.W. WO. 9351.
Open Evenings Till 9 P. M.

CADILLAC 1947 Convertible
2300 miles. Can't be told from new. Beautiful green. The finest car on the road. $4695.
Cherner-Brewer
5111 Wisconsin Ave., N.W. WO. 1699

CADILLAC—'40 Limousine; excel. cond.; $1,395; new tires. CH. 0459.

CADILLAC
1947
4-door sedan. White sidewall tires, radio, heater, Hydramatic drive. Only 13,000 actual miles. $3,850.
ARCADE PONTIAC CO.
1437 Irving St. N.W.
ADams 8500

CHEVROLET—1948 Fleetmaster 2-door. Radio and heater. $2295. E-Z terms. Many others.
Cherner-Brewer
5111 Wisconsin Ave., N.W. WO. 1699

CHEVROLET—1941 Special Deluxe 2-Door. R. & H., seat covers, two-tone green; a very good spot light; a very good buy at $995. Guaranteed; cash, trade or terms.
EDMONDS MOTORS, INC.
ARLINGTON, VA. CH 4300.
(At Clarendon Circle)
FORD DEALER

CHEVROLET—1940 2dr., in excellent cond., $900. Can be seen all day Saturday and Sunday. EM. 7401.

CHEVROLET—'37 de luxe coach; radio. $350. Blakelock, DU. 4637 bet. 8 a. m. and 5 p. m.

CHEVROLET—1947 Stylemaster 2-dr. Town Sedan; low mileage; $1,725. Mayflower Garage, 1705 L st. nw. EX. 8833.

CHEVROLET—1949 ex-taxi; good cond.; sell for $550. 300 K st. nw. RE. 9691.

CHEVROLET—1940 4-door sedan; $695 or best offer under; excellent tires and upholstery; new grill, brakes, battery and paint job; will consider guarantee; can be seen anytime. 4704 Marlboro pike s.e., FR. 5894, 5 to 8 p. m. only.

CHEVROLET—1937 coach, r. and h.; body, tires, motor and upholstery fair; $350 or best offer under. JA. 1806-R.

CHEVROLET—1947 Club Coupe, Radio and heater. $2045. Many others.
Cherner-Brewer
5111 Wisconsin Ave., N.W. WO. 1699

CHEVROLET—'40 5-Passenger Club Coupe; motor, spotlight, r., h.; good rubber; in A-1 condition throughout. RA. 2480.

CHEVROLET—'42 Aerosedan; r. & h.; gray; seat covers readily adaptable to evening wear; $1,295; 30-day guarantee. HILL & TIBBITTS, 1114 VT. AVE. N.W. NA. 9850. Wash. Oldest Ford Dealer.

CHEVROLET—1931 sedan, good condition, reasonable. GL. 1778.

CHEVROLET — 1947 Fleetline 4-dr.; natty two-tone blue finish; heater; for $2,145 you own an "owner-rated" automobile that carries a 30-day guarantee and will make your driving a pleasure year-round; cash, terms or trade; all cars displayed indoors for your convenience. LOGAN (Ford), 1111 18th st. nw., DI. 5800.

CHEVROLET—1946 sedan, low mileage, new tires, very good condition; private owner; $1795. Driscoll, RE. 3685.

CHEVROLET
4500 Arkansas Ave. N.W.

CHEVROLET, 1942 special de luxe 2-door; radio, heater; green; excellent condition; private owner; $1150. VI. 5910 5-9 p. m.

CHEVROLET—'36 Master 2-door coach. Equipped with radio and heater; $175 cash. LI. 4112, after 5 p. m.

CHRYSLER—1948 Windsor Convertible Coupe. Radio and heater. $2895.
Cherner-Brewer
5111 Wisconsin Ave. N.W. WO. 1699.

CHRYSLER—1947 Convertible, Town and Country. Radio and dual heater. Low Mileage. Original owner must sell. $2695. WA. 1400.

CHRYSLER—'39 Coupe, Imperial "8." Good condition; radio and heater; practically new tires. $850. 900 Flower ave., Takoma Park, Md. SLigo 5809.

CHRYSLER ROYAL—Late '37 4-dr. R. and h., Va. inspected, original owner. $595. 1405 N. Oak st., Arl., Va. OX. 0538.

CHRYSLER—'42, New Yorker; completely overhauled, 4 brand-new tirees, priced to sell, private owner. DE. 9661 from 9 a. m. to 7 p. m.; SH. 9359 after 7 p. m.

CHRYSLER—1947 sedan, 8 passenger, Crown Imperial; perfect condition, push-button windows, heater, radio, spotlight. Only $2995, good financing. OL. 9489.

CHRYSLER—'39 Royal, 7 pass. Motor just overhauled. ST. 8548 after 5:30.

CORD, custom built convertible. Spl. built in 1937 by Auburn-Cord-Duesenberg. Tan, black top, 2-tone brown and tan top-grain leather upholstery. Lycoming V-8 engine (up to 120 mph). New heavy duty white walled tires. Radio, heater, fog lights, front wheel drive, other de luxe features. Only 53,000 miles as was stored during war. Now offered for sale at $1500. Orig. price over $5000. Call OLiver 2684.

CROSLEY—1948 station wagon; excellent condition; $900 or best offer under. Charles Sporoler, Apt. 10-B, Bldg. A. Hunting Terrace Apts., Alexandria, Va.

DE SOTO—'38 4-door sedan; new green finish; exc. tires; Va. inspection. $600. JA. 1544-R.

DE SOTO—1946 light blue 4-door sedan; heater, plastic seat covers; very clean. Priced, $2,165. CAPITOL CADILLAC-OLDSMOBILE CO., 1222 22nd. St. N.W. NA. 3300.

DODGE—'47 40 Town Sedan; like new; r. & h., s. cov.; private party going on tour, must sell. 1838 Wyoming ave. nw., Mr. Kostenko, from 4 to 6.

DODGE—1946 Custom 4-door. Radio $1995. Many others to select from.
Cherner-Brewer
5111 Wisconsin Ave., N.W. WO. 1699

DODGE—1947 Custom club coupe; only 5,000 miles on this black beauty; a wonderful family car for safety and economical driving; see it and you'll want it; $2,393; 30-day "owner-rated" guarantee; all cars displayed indoors for your convenience. LOGAN (Ford), 1111 18th st. nw., DI. 5800.

DODGE—'41 4-Dr. Luxury Liner; has received excellent care; $1095. GE. 7454.

DODGE—'47 custom, equipped, absolutely immaculate, $2,370. Leed's, OR. 4407.

DODGE
4500 Arkansas Ave. N.W.

DODGE—1942 4-door custom, radio, heater, seat covers and other accessories, tires, upholstery and original light gray paint in good condition; receiving delivery on new car; $1195 or best offer under. GL. 0315.

DODGE—'46 4-DR.; black; heater; equipped with Fluid Drive; many miles left in this one, as former owner did not drink; $1,795; 30-day guarantee. HILL & TIBBITTS, 1114 VT. AVE. N.W. NA. 9850. Wash. Oldest Ford Dealer.

DODGE—1941 2-door sedan. Radio and heater. Exceptional appearance and mechanically excellent. Getting new car. Terms can be arranged. AT. 0677.

FORD—1948 Super De Luxe V-8 sedan; heater, maroon finish, very low mileage, $2245; up to 24 months to pay; your car accepted in trade; 30-day owner-rated guarantee.
LOGAN (Ford)
2017 Virginia Ave. N.W. ME. 2818.

FORD—1940 de luxe business coupe; good condition; extra luggage space, radio and heater; $700. Call OX. 2532 after 6 p. m.

FORD
4500 Arkansas Ave. N.W.

FORD—1947 Super De Luxe blue Sedan Coupe; very economical, 6 cylinders; perfect condition; radio, heater, seat covers, defroster, side guards, spare tire never used. Original owner. DE. 8300, Ext. 421. Eve. NO. 4029.

FORD—1946 "V-8" De Luxe Fordor Sedan; black finish; spotless interior; excellent mechanical condition; new low-pressure tires; $1,495; 30-day owner-rated guarantee. Your car accepted in trade. Terms or cash.
LOGAN (Ford)
2017 Virginia Ave. N.W. ME. 2818.

FORD—1946 Super sedan coupe, 8-cylinder; heater; original gray factory finish. This is the popular-styled Ford you've heard about at the low price of $1,695. In our new indoor display room. 30-day "owner-rated" guarantee. LOGAN (Ford), 1111 18th st. nw., DI. 5800.

FORD—1946 Station Wagon. Maroon finish, chrome wheels. Very low mileage. Appearance and general condition of body like new. 30-day owner-rated guarantee. Price $1795. Trade, terms or cash.
LOGAN (Ford)
2017 Virginia Ave. N.W. ME. 2818.

FORD—1947. My handsome '47 convertible. By original owner. Has had best care. Kept in a heated garage. Used for city driving. I will be pleased to drive over and show it to you. Can be financed, of course. GL. 2588.

FORD—1946 maroon de luxe coupe; new seat covers; undercoated; heater; looks and runs like new; written guaran.; $1585; liberal allowance for your old car; bal. in 24 months.
ALEXANDRIA NASH CORP.
600 Montgomery St., Alex. AL. 2330.

FORD—1936 Tudor Sedan, 1941 motor. Body in good cond., 4 good tires; $370 or best offer under. RA. 8702.

FORD—1941
Super de luxe 8-cylinder coupe. In perfect condition; new paint, radio and heater; $1,045; guaranteed.
STEUART MOTORS
3d and H Sts. N.E. AT. 5800

FORD—1936 4-Door. New motor, new tires, gas heater radio. $425 or best offer under. OT. 8177.

FORD—1948 special de luxe sedan; 3700 mi.; new tires; r.&h.; $2000; mornings, 9-1. CO. 2000, ext. 300-D.

FORD—1946 Convertible. Beautiful gray with tan top. This car has only 3800 miles and looks like a new car; $1995. Cash, trade or terms.
EDMONDS MOTORS, INC.
ARLINGTON, VA. CH 4300.
(At Clarendon Circle)
FORD DEALER

FORD—'41 Tudor Super Deluxe. R. & H., new tires, bright lochearean green finish, new 1948 100 h. p. engine. This car is far above average; $1095. Guaranteed. Cash, trade or terms.
EDMONDS MOTORS, INC.
ARLINGTON, VA. CH 4300.
(At Clarendon Circle)
FORD DEALER

FORD—'41 Super Deluxe Club Coupe. Radio, new paint, new tires; perfect engine; upholstery shows very little wear. A giod buy at only $1095. Guaranteed, cash, trade or terms.
EDMONDS MOTORS, INC.
ARLINGTON, VA. CH 4300.
(At Clarendon Circle)
FORD DEALER

FORD—1940 Tudor. R. & H., sky blue finish with white wheel disks. This car has been completely reconditioned. Only $815. Guaranteed, cash, trade or terms.
EDMONDS MOTORS, INC.
ARLINGTON, VA. CH 4300.
(At Clarendon Circle)
FORD DEALER

FORD—1937 Sedan Delivery. Good tires, motor perfect; body in good condition; $445. Guaranteed.
EDMONDS MOTORS, INC.
ARLINGTON, VA. CH 4300.
(At Clarendon Circle)
FORD DEALER

FORD—'47 Super Deluxe Tudor. Heater, seat covers; well-kept Tuscon tan finish; low mileage; $1895. Guaranteed.
EDMONDS MOTORS, INC.
ARLINGTON, VA. CH 4300.
(At Clarendon Circle)
FORD DEALER

FORD STATION WAGON—1942; excel. cond.; clean throughout. Priced for quick sale—$1,095. AD. 6675.

FORD—1930 Model A, $250 or best offer under. TR. 8604, 4:30-10 p. m.

FRAZER—1947 4-door sedan; airfoam upholstery, radio and heater. Company demonstrator, less than 10,000 miles. $2195. Call GE. 7454.

GRAHAM—1939 4-door sedan; very carefully driven; $350. GE. 7454.

HUDSON—1938 6-cylinder black sedan. Clean and in good running cond.; has passed July D. C. inspection. $375. AT. 4048.

HUDSON—'46 Commodore "8" 4-door; radio and heater, overdrive; one owner. Only $1,595. Grady Motors, 4830 Hampden Lane, Bethesda, Md. OL. 7400.

HUDSON—1938; good transp.; excel. tires; new battery, r.&h., etc.; $275. RA. 2969.

HUDSON—1941 Commodore custom "8," only $995. Here is fine transportation for you, equipped with radio and heater for your enjoyment; tires, mechanical condition and finish excellent. Your car accepted in trade; 30-day owner-rated warranty.
LOGAN (Ford)
2017 Virginia Ave. N.W. ME. 2818.

HUDSON—1947 black, "6" coupe; radio and heater; undercoated; looks and runs like new; $1695; liberal allowance for your old car; bal. 24 mo.
ALEXANDRIA NASH CORP.
600 Montgomery St., Alex. AL. 2330.

HUDSON—1947 Commander 4-dr., 8-cylinder; radio and heater; green finish; many extras; this car is mechanically perfect and looks like new; drive it and convince yourself it's the best buy in the city; it carries our 30-day "owner-rated" guarantee; cash, trade or terms; $1,825; all cars displayed indoors for your convenience. LOGAN (Ford), 1111 18th st. nw., DI. 5800.

HUDSON—'47 super "6," excel. cond., priced for quick sale by original owner, $1,595. MI. 8485.

HUDSON—1941 2-dr. sedan; excel. cond. thruout; original paint, heater, new slip covers, privately owned. CH. 5488 any time Sun. or after 6 p. m. wkdays.

HUDSON—1947 Commodore 6, 4-door sedan, 11,400 miles; mechanically perfect, clean; private owner. $1,895. Call AX. 6575.

'47 JEEP Station Wagon—New condition. Radio. $645 down, take over notes. Can be seen daily 1-6 p. m., 1632 Lincoln rd. ne.

JEEP, A-1 cond.; good rubber; $575. J. Watson, Gaithersburg, 461-J, Gaithersburg, Md.

KAISERS, FRAZERS—Why pay high prices for used cars? Call AD. 2270. Ask for a demonstration of a new car at list price. Kaiser-Frazer Distributor-Dealer at 1516 14th st. near P st. nw. Evenings until 9.

LINCOLN—1948 Continental; blue, 2-door sedan; 5000 mi.; completely equipped. Box 422, Washington Post.

LINCOLN ZEPHYR—1941, a very clean car, new seat covers, new motor, very good tires. $1000. Can be seen at 726 19th st. So., Arl., Va., after 4 p. m.

LINCOLN ZEPHYR—'39 4-door Sedan. Radio and heater. Motor recently overhauled. $675. SLigo 5967, after 1 p. m.

MERCURY—'48 convert. club coupe; radio and heater like new; low mileage, $2,395. Grady Motors, 4830 Hampden Lane, Bethesda, Md. OL. 7400. Lincoln-Mercury dealer.

MERCURY—1941 Fordor Sedan. Dark gray finish, radio and heater. A very clean car throughout. Price $1095. 30-day owner-rated guarantee. Cash, trade or terms.
LOGAN (Ford)
2017 Virginia Ave. N.W. ME. 2818.

MERCURY—'48 4-Dr.; r. & h.; green; 3000 miles. This car equipped with sun visor and enough room one blonde, one brunette—Why go on? One's enough. $2,395; 30-day guarantee. HILL & TIBBITTS, 1114 VT. AVE. N.W. NA. 9850. Wash. Oldest Ford Dealer.

MERCURY—1948 club coupe, r. and h., white sidewall tires, and all extras, 5,000 mi., perfect shape. Individual owner. $2,395. OW. 4650.

MERCURY—1947 4-door sedan, that's positively a honey; clean and trim as a whistle, beautiful gleaming black; has heater and custom wine-colored seat covers; very low mileage; special price; only $1,995; 30-day "owner-rated" guarantee; terms, trade or cash. Visit our indoor showroom. LOGAN (Ford), 1111 18th st. nw. DI. 5800.

MERCURY—1947 4-door sedan, black finish, looks new, attractive interior is spotless. Has radio, heater and seat covers. Priced, $1,965. CAPITOL CADILLAC-OLDSMOBILE CO., 1222 22nd St. N.W. NA. 3300.

NASH—'46 4-Door "600". "Weather eye" heating system, new seat covers, thoroughly reconditioned, performs like new; $1445. Guaranteed, cash, trade or terms.
EDMONDS MOTORS, INC.
ARLINGTON, VA. CH 4300.
(At Clarendon Circle)
FORD DEALER

NASH—1941 "600" 4-door sedan; equal to new; $895. GE. 7454.

NASH—"47" 4-dr., r. and h., $1,750. CH. 4659.

NASH—1941 Ambassador convertible, new tan top; newly painted gray; new seat covers; radio, weather-eye heater; undercoated; looks and runs like new; written guar.; $1295.
ALEXANDRIA NASH CORP.
600 Montgomery St., Alex. AL. 2330.

OLDS—'37 8-cyl. club coupe, excellent condition; 4 new tires; $600 or best offer under. DE. 1616.

OLDSMOBILE—1946 model "76" 2-dr. sedan, purchased in 1946; radio and heater. Excellent condition. Quick sale. $1,850. Call HO. 3418.

OLDSMOBILE—1947, Model 98, light green, 4-door club sedan; low mileage. $2,595 or best offer under. TR. 8635.

OLDSMOBILE — 1946 club coupe — "Wow!" What a buy! Only $1,890, and it's as clean and nice as a new car; very low mileage. You will love it; 30-day "owner-rated" guarantee; terms, trade or cash. LOGAN (Ford), 1111 18th st. nw., DI. 5800.

OLDSMOBILE—1942. New in 1944. 6 cylinder, 5-passenger coupe. Radio and heater. Excellent condition. $1275. TE. 1629.

OLDS 1948
"98" sedanette; Hydra-Matic drive; radio and heater; 336 miles; $3495.
SATCHER
5100 Wisconsin Ave. N.W. WO. 9351.
Open Evenings Till 9 P. M.

OLDSMOBILE—1941 "66" Club Coupe. Blue finish; has radio and heater; excellent condition inside and out; $1,045. WILLIAMS, 20th and Rhode Island ave. ne. AD. 8344.

OLDSMOBILE—1947 Hydra-matic 4-dr. Sedan, Model 98; r. and h.; private owner; $2,495. RA. 5567.

OLDS—'46 2-Door Sedanette "66;" Hydramatic, r. h., foglights; clean throughout; good rubber; private owner; $2,150. MI. 0310.

OLDSMOBILE—1946 sedan, exceptionally clean, has radio and heater and Hydra-Matic drive. Priced, $2,165. CAPITOL CADILLAC OLDSMOBILE CO., 1222 22nd. St. N.W. NA. 3300.

OLDSMOBILE—1940 club coupe, Model 70; push-button radio and heater; excellent cond; $950. Apt. 301, 2129 Suitland ter. se. (Fairfax Village). AX. 0129 after 7 p. m.

PACKARD—1947 Super "8" sedan. Low mileage. Blue finish. Radio and heater. $2495.
HALEY'S, INC.
2020 M ST., N.W. NA. 1900

PACKARD—'42 7-Passenger; sell for $1,095; good cond. 300 K st. nw. RA. 9691.

PACKARD — 1939 Convertible coupe. Radio. As is $550.
HALEY'S, INC.
2020 M ST., N.W. NA. 1900

PACKARD—1941 "120" sedan. Radio and heater. Original finish. Clean interior. $1095.
HALEY'S, INC.
2020 M ST., N.W. NA. 1900

PACKARD—1946 Clipper 6 sedan. Here is a black beauty in new-car condition; radio, heater, overdrive, spotlight, seat covers, excellent tires. An exceptional value at $2195. Cash or terms.
Loving Motors
"Your Friendly Packard Dealer"
1919 M St. N.W. EX. 8991.

PACKARD—1942 Clipper 2-Dr.; r. & h.; brown. We're sorry to say the interior is slightly red. But we guarantee car was formerly owned by Southern Democrat who took a walk. $1,295; 30-day guarantee. HILL & TIBBITTS, 1114 VT. AVE. N.W. NA. 9850. Wash. Oldest Ford Dealer.

PACKARD—1940, 110 club coupe; clean, good condition throughout; recent motor overhaul; unscratched, undented. Original owner; continued service since purchased by the Packard service man. 57,000 miles; $915. AD. 3843 after 4 p. m. Sun. or mornings thereafter.

PLYMOUTH—1942 Special De Luxe. Heater, seat covers. $1,095. 30-day owner-rated guarantee.
LOGAN (Ford)
2017 Virginia Ave. N.W. ME. 2818.

PLYMOUTH—1939 Sedan; new motor, front end brakes, new drive line; just passed D. C. inspection. $495. O. H. Crigger, 721 L st. ne.

PLYMOUTH—'41 2-Dr.; r. & h.; operator's manual; solid as the rock it's named after; $1,095; 30-day guarantee. HILL & TIBBITTS, 1114 VT. AVE. N.W. NA. 9850. Wash. Oldest Ford Dealer.

PLYMOUTH—'41 Spec. De Luxe Conv.; dark blue finish; black top; radio and heater and all kinds of fresh air; new whitewall tires. It's not only lovely, it's engaging. It uses Ponds. $1,195. 30-day guarantee. HILL & TIBBITTS, 1114 VT. AVE. N.W. NA. 9850. Wash. Oldest Ford Dealer.

PLYMOUTH—1934 coupe, rumble seat, A-1 mechanical condition, good tires; passed 1948 inspection; $300 cash. AT. 6710.

PLYMOUTH—1939 4-door sedan; black; excellent motor; $650. GE. 7454.

PLYMOUTH—1941 Super Deluxe Club Coupe. Seat covers, heater, maroon; very clean; wonderful engine; $1075.
EDMONDS MOTORS, INC.
ARLINGTON, VA. CH 4300.
(At Clarendon Circle)
FORD DEALER

PLYMOUTH—1940; recond. motor, 3 new tires. Best offer under $925 cash. PA. 7500.

PLYMOUTH—Late '46 4-dr. sp. deluxe, fully equipped, $1,795 or best offer under. OV. 4442.

PLYMOUTH '48
4-door sedan; 14 miles; $2295.
SATCHER
5100 Wisconsin Ave. N.W. WO. 9351.
Open Evenings Till 9 P. M.

PLYMOUTH—1948 Special De Luxe 2-door Sedan. Radio and heater. $2295.
Cherner-Brewer
5111 Wisconsin Ave. N.W. WO. 1699.

PLYMOUTH—1946 de luxe club coupe. Radio, heater, seatcovers and spotlight. Good condition. $1675. Call GE. 6712 after 5 p. m.

PLYMOUTH—1941 Special De Luxe Club Coupe; good condition; heater; private owner; $900. GL. 4954.

PLYMOUTH—'36; good condition; $225 cash. CO. 7168.

PLYMOUTH—1947 4-door. Radio and heater. $2095.
Cherner-Brewer
5111 Wisconsin Ave. N.W. WO. 1699.

PONTIAC—'34 coupe, 2-tone gray, good tires, new battery, sealed beams. Passed Va. inspection. Only $250. GL. 3062.

PONTIAC—1940 4-door, 2-tone gray, radio and heater; $995; 30-day owner-rated guarantee; terms; your car accepted in trade.
LOGAN (Ford)
2017 Virginia Ave. N.W. ME. 2818.

PONTIAC—1946 8-cylinder club convertible. A stunning car at a price that's greatly reduced for our new indoor display opening. Only $2,095. Beautiful maroon; brand-new top; runs like a charm and has heat and music; 30-day "owner-rated" guarantee. Terms, trade or cash. LOGAN (Ford), 1111 18th st. nw., DI. 5800.

PONTIAC—1948, 6-cylinder Hydramatic; Streamliner sedan-coupe, 2,000 miles; expertly "broken in"; radio, air-conditioner, 2-tone finish and many more accessories; perfect condition; private owner will sell for best offer over $2500. NO DEALERS, PLEASE. RA. 2890.

PONTIAC—'36 2-Dr.; equipped with radio, heater and Red Cross sticker. This car has not only given but served through peace, wars and disasters; $393; 30-day guarantee. HILL & TIBBITTS, 1114 VT. AVE. N.W. NA. 9850. Wash. Oldest Ford Dealer.

PONTIAC—1946 4-dr. sedan; gray finish; has showroom appearance; interior spotless; it's "owner-rated" and carries the 30-day guarantee; just the car for a vacation free from worries about breakdown; $1,995. Cash, terms or trade. All cars displayed inside for your convenience. LOGAN (Ford), 1111 18th st. nw., DI. 5800.

PONTIAC—1946 4-Door 8-cyl. Streamliner Sedan. Direct from original owner who has taken best possible care of car; motor and finish like new. Color is gun metal gray. Has many useful extras including radio, heater with defroster and rubber airfoam seats. Will be glad to demonstrate. Price $2045. Phone WI. 5892.

PONTIAC—1948 4-door streamliner, with Hydra-Matic drive, r. and h. and other acc., 3,000 miles, $2,975 or best offer under. GL. 7747.

PONTIAC—1948 4-door Sedan. Radio, heater. Fully equipped. $2595.
Cherner-Brewer
5111 Wisconsin Ave. N.W. WO. 1699.

PONTIAC—'41 2-Dr.; r. & h. Does your future look black? This car is, but will give you dependable driving till your new Ford arrives; $1,093; 30-day guarantee. HILL & TIBBITTS, 1114 VT. AVE. N.W. NA. 9850. Wash. Oldest Ford Dealer.

PONTIAC—'41 Conv.; r. & h.; maroon. ATT. all claustrophobia sufferers. Try this car with its wide-open roominess before seeing a psychiatrist, it may save you the down payment; $1,195; 30-day guarantee. HILL & TIBBITTS, 1114 VT. AVE. N.W. NA. 9850. Wash. Oldest Ford Dealer.

STATION WAGON—1942 Dodge custom built, extra large, in excellent condition; ideal for school or any transportation problem requiring space and passenger car comfort; $1,600. FA. 2730.

STUDEBAKER—1947 Commander Club Coupe. Overdrive, radio, heater, spotlight. $2,175. DU. 6774, 9 to 5 p. m.

STUDEBAKER—1938 President 4-door sedan. Radio and heater. FR. 6955.

STUDEBAKERS
Immediate delivery on all 1948 Studebakers; convertible coupes, 5-window club coupes, 2-door, 4-door sedan, land cruisers.
METROPOLITAN MOTORS
New York Ave. and Bladensburg Rd.
TR. 9474.

WILLYS—Station Wagon, 14, 1947; new-car condition; transferred Calif.; must sell; $1,750 or best offer under. FA. 2028.

STUDEBAKER
4500 Arkansas Ave. N.W.

STUDEBAKER—1947 Champion 4-dr.; radio and heater; beautiful gray, this popular car won't last long at $2,195. Visit our indoor selection. 30-day "owner-rated" guarantee. LOGAN (Ford), 1111 18th st. nw., DI. 5800.

STUDEBAKER—1941 President 4-dr.; radio and heater; original green; a pretty car inside and out; many care-free miles in this 30-day "owner-rated" buy at $1,095. In our indoor display room. LOGAN (Ford), 1111 18th st. nw., DI. 5800.

TRIUMPH—1947
English Convertible
$2500 CASH
MAYFLOWER
GARAGE
1705 L St. N.W.

CIPCO
30-DAY WARRANTY
COMPARE
OUR PRICES

'47 Pontiac 4-dr. De Luxe Torp. "8"	$2,195
'46 Pontiac Sedan Coupe	$1,995
'46 Pontiac 4-dr. Stream-Liner "8"	$1,995
'46 Chevrolet Business Coupe	$1,495
'42 Pontiac Cust. Sed. Cpe. "8" R.&H.	$1,395
'41 Pontiac De Luxe Torp. "6". R.&H.	$1,095
'41 Buick Special 4-door	$1,195
'40 Pontiac Custom "8" 4-door	$ 995
'40 Pontiac De Luxe 2-door "6"	$ 995
'40 Chevrolet Town Sedan, R.&H.	$ 895
'38 Ford "8" 5 Passenger Coupe	$ 495

1/3 down and up to 24 months to pay on most of these cars.

Coast-In
Pontiac
407-427 Florida Ave. N.E.
AT. 7200
OPEN EVENINGS TILL 9

Hawkins Motor Co., Inc.
HAS ANOTHER
Weekend Special
See These Bargains Today
AT OUR
Used Car Lot
2810 Columbia Pike
ARLINGTON, VA.

1947	Ford Sup. Dlx. 2-dr. sed. R., H.	$1895
1946	Buick Station Wagon, R., H.	2695
1946	Hudson Commodore 8, R., H., Drivemaster and overdrive	1895
1946	Hudson Super Sed. R., H.	1795
1946	Plymouth 4-dr. sed., heater	1795
1940	Chevrolet 2-dr. sed., heater	950
1939	Ford 2-dr. Sed.	895
1938	Buick spec 4-dr. Sed. R., H.	795
1938	Pontiac 2-dr. Sedan, R., H.	695
1936	Buick 2-dr. Sed. Heater	495

ALL CARS ARE SOLD UNDER A 30-DAY STANDARD USED CAR WARRANTY.
VIRGINIA DEALERS' LICENSE NO. 733
Hawkins Motor Co., Inc.
2501 Columbia Pike, Arlington
OW. 7900

Plaza Special
1941 TO '48
No Amount of Money Will Buy Better Cars

'48 Ford 2-dr.; r., h., $1945.
'48 Mercury 4-dr.; r., h., $2265.
'46 De Soto 2-dr.; r., h., $2045.
'41 Buick 4-dr.; r., h., $925.
'41 Pontiac Club Coupe; r., h., $945.
'41 Chev. Club Coupe, $875.

Many Others to Choose From
Cash, Terms or Trade
Saturday and Sunday Only
Plaza Auto Sales, Inc.
43 Mass. Ave. N.W. RE. 8639

CIPCO SAYS
COMPARE
OUR PRICES

'40 PONTIAC "6" 2-Dr.	$895
'40 PLYMOUTH Sup. D'Lx. 4-Dr.	$945
'40 CHEVROLET 2-Dr. Special De Luxe	$895
'40 PONTIAC Club Cpe. Custom 8	$995
'41 OLDS "76" Sedan Coupe	$1095
'41 BUICK Sup. Club Coupe	$1095
'46 PONTIAC 4-DR. St. Line "8"	$1995
'46 CHEVROLET Aero Sedan	$1895
'46 LINCOLN Custom 4-Dr.	$2195
'47 CHEVROLET 4-Dr. Fleetmaster	$1895
'47 PONTIAC SED. Cpe. "8"	$2195

1-3 down and up to 24 months to pay on most of these cars.

Coast-in Pontiac
407-427 Florida Ave. N.E.
AT. 7200
Open Evenings till 9

55 USED CARS

1938	Buick 2-door	$650
1939	Pontiac Club Coupe	$795
1940	Chevrolet 2-door	$895
1940	Oldsmobile 4-door	$950
1941	Pontiac 4-door	$1095
1941	Buick 4-door	$1150
1941	Chrysler 4-door	$1150
1946	Mercury 4-door	$1650
1946	Nash Club Coupe	$1750
1946	Dodge Coupe	$1795
1947	Chevrolet 4-door	$1995
1947	Dodge 4-door	$2295

Open Evenings Till 9 P.M.
Bendall Pontiac
1611 King St., Alexandria, Va.
OV. 1600

Auto Parts—Service 85

TIRES—2 Firestone heavy duty truck tires, 7.00x16; slightly used. Sacrifice. FR. 8916.

WE WILL PAY top price for your car. Get our price before you sell. Have clientele waiting for all types, especially Roadmasters and New Yorkers as well as our own models of Cadillacs and Oldsmobiles. CAPITOL CADILLAC-OLDSMOBILE CO., 1222 22nd ST. N.W. NA. 3300.

Trucks for Sale 86

CHEV.—1½-ton stake, 12-ft. body; 2700 miles; $1,700. AL. 0382.

CHEVROLET—1947 ¾-ton, with Boyertown package body and extras. Will sacrifice. Call DI. 9274 or DI. 3400, between 9 and 5.

DODGE—New 1948 tractor and 26 ft. flat trailer. $2650. UNion 4292.

DODGE—1947 1½-ton, in A-1 condition. Will take $1,100.
BRENTWOOD MOTORS
1601 New York Ave. N.E. LI. 4748

FORD—1939 ½-ton panel; A-1 condition; r. and h.; new paint; cash or trade. Phone Annapolis 2264.

FORD—1938 6-wheel 1-ton panel, just passed inspection; private owner; $495. AD. 7094.

TRUCK
SPECIALS

CHEVROLET—1947 ½-ton panel; r. and h.; low mileage; cannot be told from new ... $1,595

TWO CHEVROLETS—1946 ½-ton panels; very clean; exceptionally good shape ... $1,325

FORD—1941 Panel; motor overhauled; very clean ... $745

CHEVROLET—1947 ½-ton Pickup; unit has been used as passenger car only; very clean ... $1,325

Arlington Motor Co., Inc.
1917 North Moore St. CH. 1244.
ARLINGTON
(1 block south of Key Bridge)

FORD, '47 Cab, over engine, 16-ft. stake body; 10,896 miles, special built steel body. 8 ft. wide; designed to haul tractor. Passed State inspection. Can be seen daily at Jefferson Manor, subdivision 1½ miles south of Alex., nr. Penn Daw Hotel. AD. 4206 for further information.

FORD—1936 panel ½-ton truck; good condition; new '37 Gov't motor; priv. owned; can be seen after 5 p. m. NO. 4960.

4 '48 G. M. C.
Stake body, 1½-ton, 2-speed rear end, 8.25x20 tires, mileage less than 2,000; original cost, $2,350; price, $1,800 each. Call anytime during weekdays, NA. 2835.

BY OWNER. 1946 STUDEBAKER, 1-ton stake body. 1948 STUDEBAKER, pickup. 1947 CHEVROLET, pickup. All in good condition. Total price for group $3200. None sold separately. WI. 4012; eves., OR. 3459.

STUDEBAKER—1949, 1½-ton; must sell immediately. Can be seen at 3126 Monroe st. ne.

Autos, Trucks, Hire 87

DODGE—1947 1½-ton stake with driver. ME. 1744.

RENT A TRUCK
Drive it yourself. Are you moving to the shore or to the country? Save up to 70%. Three convenient locations. National Truck Rental Co., DE. 6913.

Autos Wanted 88

AT HORNER'S CORNER
SELL OR TRADE YOUR CAR
Fla. ave., 5th to 6th sts. ne. AT. 6464.
STANLEY H. HORNER, Buick

NAME your own price for your car. We will sell it for you at your own price and charge you only 5% if we sell it. Come out to the big lot for a square deal on your '36 to '48 car. Leeds Motor Co., 5120 Wisconsin ave. nw. Open Sunday. OR. 4407.

LOST
$100 by a certain man in Arlington, who sold his car to a neighbor without first getting an offer from
ARLINGTON MOTOR CO.
1917 NORTH MOORE ST. CH. 1243.
(1 BLOCK SOUTH OF KEY BRIDGE)

MORE $
FOR YOUR CAR
NO DELAY
"WIN WITH WINN"
WINN'S MOTORS
159 Florida Ave. N.E.
EX. 2698
Open 9 to 9 Daily
Closed Sunday

'36-'37, LESS THAN 30,000 MILES. From original owner. Buick, Chevrolet or Pontiac sedan preferred. Please call TW. 0490 after 5, or Sat.-Sun.

DON'T GIVE YOUR CAR AWAY. Name your own price. I will get it for you and charge you only $15. PLAZA, 43 Mass. ave. nw. RE. 8639.

CHEVROLET—1937; A-1 cond.; will trade for '40 or '41 Dodge or Plymouth, regardless of mech. cond. AD. 6911.

I AM ABLE TO PAY CASH FOR CLEAN LATE-MODEL CARS. CALL MR. COLEMAN, CO. 9360.

SELL YOUR CAR AT AUCTION
at the New
LAUREL AUTO AUCTION BLOCK
(U.S. Highway No. 1, 3 mi. north of Laurel, Md.)
OPENING WEDNESDAY, JULY 21
at 1:00 p. m. and each Wednesday thereafter. Buy, sell, trade. Quick action, quick cash. Lunch stand with tables, ample parking, ladies' and men's rest rooms. Bring your cars Wed. and get the top dollar the auction way. Low $5 fee covers all transactions.
AKE MOTORS, INC.

BARNES-SANDERS MOTORS
We want cars, REGARDLESS of price. Don't trade on a new car or sell to anyone until you give us the opportunity to buy at your price. We need 100 cars, 1935 to 1948. If car is paid for, will give you cash. If car is not paid for, will pay off balance and pay cash difference.
Washington's Oldest Exclusive Used Car Dealer (33 years in D. C.). All cash or certified check. See Mr. Barnes or Mr. Sanders. Only one location. Drive in big open lot.
1300 14th St. N.W.
Corner N St. Open 8:30 to 5:30 p. m. Closed Sunday, NO. 1111—MI. 9214.
BARNES-SANDERS MOTORS

WE NEED clean cars; any model; top prices paid. Coast-In Pontiac, 17th st. at Good Hope rd. se. LI. 0679.

IF YOU are selling your car, Highest prices are paid by
COOPER MOTORS
2445 M St. N.W. NA. 3075.
6917 Lee Hwy., Arl., Va. FA. 1999

USED CARS WANTED AT ONCE
Give us an opportunity to buy your car before you sell. Phone or drive into Cook Motor Co. 2201 L st. nw. ST. 7788.

PLYMOUTH OWNERS
Will pay up to $1,000 for 1940 Plymouths. 75 units wanted at once. Will ring the bell on other models, also.
CENTRAL MOTOR SALES
4326 Conn. Ave. N.W.
EM. 9754 WO. 9239

HALEY'S
Direct Factory Packard Dealer
Wants Used Cars
ANY MAKE
ANY MODEL
PICK PACKARD . . .
PICK HALEY'S . . .
2020 M ST. N.W.
NA. 1900

I WILL PAY ALL CASH for clean cars, new or used. Call us today or drive by. GENE CASTLEBERRY, 1640 Benning rd. ne. FR. 5231.

Motorcycles, etc. 91

HARLEY-DAVIDSON Motorcycle, 41—74 Flathead; good cond. ST. 8543 aft. 5:30 p. m.

HARLEY-DAVIDSON, 1948. Best offer. See Evenings. 1838 Lamont st. nw.

CUSHMAN motor scooter, 1946; good cond.; compl. overhauled; $140. CH. 3507.

1946 Francis-Barnett power bike in good condition for sale, reasonable. Can be seen at Allied Motorcycle Distributors, 2014 M st. nw.

Presenting Candidates, Committeewomen

The Fun of Conventions Is Meeting Campaigners—Especially the Ladies

By Mary Van Kensselaer Thayer

MOB hullabaloo is not a convention's greatest excitement. It is meeting people from all over, discovering what they're up to, what makes them tick. At the Democratic powwow there were eight feminine congressional candidates of widely varying personalities and experience. There were lady judges, lawyers, doctors, social workers, business executives, innumerable wives taking importantly active part in their husbands' affairs. There were writers of every breed and inclination and, of course, the gals who came along for the ride—a touch of shopping, a bit of fun in the City of Brotherly Love.

Here is a cross cut of what you bumped into in a day—provided both feet and disposition held out. There was Mrs. Essie Dale, some two hundred odd pounds of good nature, from Fairbanks, Alaska. "There are three men to every woman in Alaska" was her opening remark. She continued "you pay the same for a can of salmon in Fairbanks as you do in Philadelphia." Canneries, it seems, are owned by outside interests and the catch has to be sent to Seattle for inspection, then back with resulting high cost in freight. When Alaska achieves Statehood it can manage, conserve its own resources and living will be cheaper, business better all around. Mrs. Dale, who is the newly seated national committeewoman, picked up stakes in Jackson Hole, Wyo., a decade ago. Reason? She saw more opportunities for her son in Alaska. Since then she and her husband have acquired three department stores.

Things are going so well Alaskan ladies, despite an obvious lack of incentive, are so dressy and buy such expensive fripperies that the Dales employ two buyers in New York. Mrs. Dale herself pops down on buying trips and like everyone else apparently in roadless Alaska she flies on even the shortest hops in home territory.

Mrs. Dale's political career necessarily has been brief. She was defeated for Alaska's Legislature but kept her hand in and won out as national committeewoman. Alaskan women, despite every opportunity to relax around the home, are stepping high politically. In Fairbanks, for instance, there's a woman postmaster and a woman superintendent of schools.

Pioneer Among the Committeewomen

WYOMING'S national committeewoman is shrewd, refreshing Mrs. P. J. Quealy, who was accompanied by Director of the United States Mint Mrs. Nellie Ross, formerly Wyoming's and this country's only woman Governor. Mrs. Quealy is a real pioneer. Born in Nebraska, she went to Wyoming as a bride. Her political interest was started by campaigning in horse and buggy with her late husband. Right now she is vice president of a bank, helps manage her husband's extensive coal mining interests, owns a considerable variety of ranches. She thinks bridge and such a waste of time, that women should put in more time working.

Mrs. Florence M. Lynch of Lemars, Iowa, was a delegate-at-large and a member of the Democrats' platform committee. Handsomely dressed, her bluegray hair smartly coiffed, Mrs. Lynch was once a reporter on the Iowa Globe Post, has taken an active part in Red Cross work, was secretary of the USO. In 18 years she has held every position from precinct to national committeewoman.

Mrs. Lynch always loved business, was really her husband's partner. Since his death she has taken over completely and is president of an Iowa tobacco company, a lumber concern out in the State of Washington, vice president and director of a paperboard company as well as being secretary of a fuel and freight company in the same State. She is also director and assistant secretary of the Pacific Paper Materials Co., in Portland, Oreg.

The Most Attractive Candidate

THE most attractive congressional candidate is Mrs. Olive Remington Goldman, who is running for office in Illinois' Twenty-second District. She is the only woman campaigning in her home State who is endorsed and supported by both parties. Slim and brunette, she is mamma of four and her stylish convention wardrobe was a result of a family pool of her two daughters—one a Vassar senior, the second a 16-year-old—tossing in their creations. Mrs. Goldman is a past president of the League of Women Voters.

She hit real politics in 1946 when her husband, a professor at Illinois University, was asked to run for Congress. However, the martial professor was on his way to Bikini as operation officer and the campaign was dumped in her lap. She was defeated but put up such a good show she was asked to repeat the performance this year. During her campaign, incidentally, her youngest daughter assumed all housekeeping chores.

The Ladies From Hawaii

WE DROPPED in to see Hawaii's first lady, Missouri-born Mrs. Ingram Stainback, whose husband was appointed Governor by Franklin D. Roosevelt and was reappointed for a second four year term by President Truman in 1946.

Mrs. Stainback introduced us to Hawaii's national committeewoman, Mrs. Victoria Holt. Mrs. Holt, who despite an active political life, has managed to find time to have ten children—has cut herself out an exciting assignment. She is a candidate to run for Delegate from Hawaii and will, of course, campaign against the incumbent, Republican Joseph Farrington. She, with her husband, the late Charles Holt, for many years a Representative in Hawaii's Territorial Congress, has been in politics 30 years. An upper-crust Hawaiian, she is smart, and so full of beans she could lick her weight in wildcats—and will probably have to since Hawaii is riddled with communism. An agricultural community, our little red brethren have made great strides there especially amongst the Japanese who have a 37 per cent voting strength.

To See Ourselves as Others See Us

Profiles From India and Dominicana

By Genevieve Reynolds

DID you ever pick up a foreign paper and read the descriptions of Americans abroad? Impressions we make on other nationalities sometimes are amusing, often unrecognizable, frequently flattering but always enlightening.

Across this desk recently has come a copy of the Indian weekly, March, giving close-up profiles of Dr. Henry F. Grady, newly appointed United States Ambassador to Greece, and his spouse, the ever-popular Lucretia. Seems as if both transplanted their usual colorful doings to the just relinquished envoy's post in India. Another clipping from La Nacion, published in Ciudad Trujillo, Republica Dominicana, gives a flattering play to the Spanish perusing American women.

As a starter, let's look at a few excerpts from March. Here's its verbal portrait of Dr. Grady: "The man was imposing to look at, has a benevolent middle-age spread, covered up by a State-side double-breasted suit. His hair wasn't exactly brushed, but he had the bearing and presence of person holding the job for which he was sent out to India . . . Dr. Grady turned out to be a man who listened to everything everybody said, heard all shades of opinion but seldom expressed any opinion himself.

"To make up for the silences enforced on the learned doctor, there came with him a vivacious, charming, dapper little woman whose name was like a Spanish Tango. She was called Lucretia Del Valle Grady."

The article goes on to point out that Mrs. Grady was born, as it were, in the social register, whose mother was born aboard the Mayflower.

Well, the paper's description of the Mayflower would make many an ancestor-conscious patriot

See REYNOLDS, Page 2, Col. 6.

Harris and Ewing Photos.

IN spite of their galloping steeds, Miss Sherry Marthinson, debutante daughter of Mr. and Mrs. Detlow Marthinson, and David Carpenter appear unperturbed. The deb and sub-deb group took over the thrills and rides of Glen Echo Thursday afternoon where the carrousel was one of the main attractions

Frolicking at Glen Echo

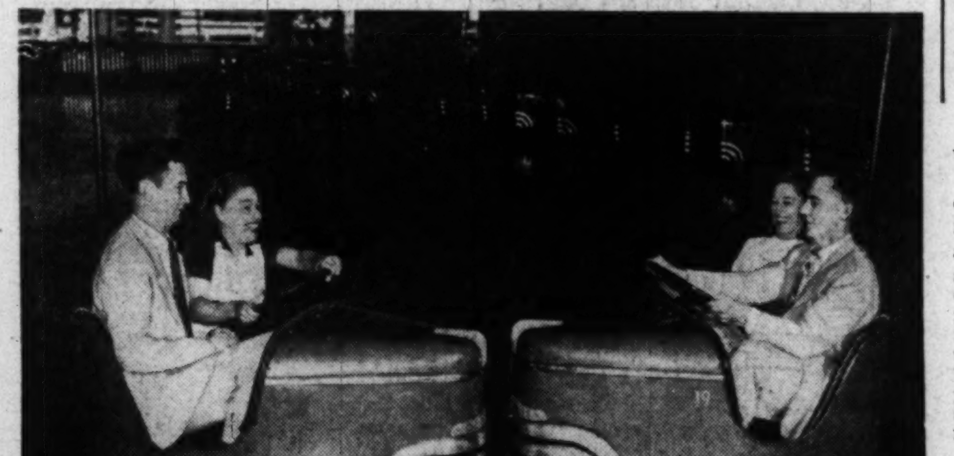

"LEAVE it to a woman driver," says Jim McHugh (right) as he attempts to get his midget auto back on the Dodgem course. His companion is Miss Katherine Glover, and her sister, Barbara, is driving the other unruly vehicle, while Colt de Wolf (left) looks on uncertainly at the merry mix up at the young people's party at Glen Echo. The girls are the daughters of Rear Admiral and Mrs. Cato D. Glover

Hard Work Is Choice of Pretty Ebba

By Marie McNair

IF HARD work brings success it will undoubtedly come to Ebba Kleinwaechter, daughter of the Austrian Minister, Dr. Ludwig Kleinwaechter, and Mme. Kleinwaechter. The younger of the two daughters, a pretty girl with brown hair and blue eyes, Ebba is diligently studying chemistry, has been accepted at Johns Hopkins University for graduate studies in the fall. She was graduated last month from Albertus Magnus College in New Haven, and when she gets her M. A. and her Ph. D., will devote herself to research.

This summer the family is at Blue Ridge Summit, where there is excellent riding and tennis—Ebba's favorite sports—and the minister joins them for long weekends.

Because she's an American citizen, born in Chicago, where her father served as Austro-Hungarian Consul General, Gubba Kleinwaechter, the minister's first born, is experiencing none of the difficulties of the foreign born in getting a job. In fact, she's just graduated from Mount Vernon Junior College and already has signed up for kindergarten work when school opens in the fall.

Party at Pleasant Hills

MR. and Mrs. William Sasscer Hill lured their guests by verse to an afternoon party yesterday at Pleasant Hills, their home at Upper Marlboro, Md.

The idea of the fete went like this:

"If you like crabs and beer
At this time of year
Come with appetites keen
On July seventeen
At the hour of six
With good friends to mix
At Pleasant Hills
To Lillian and Bill's"

The Maryland gentry came and a good many guests were from Washington, where Mrs. Hill, the former Lillian Hathaway Willett, lived until her marrige a few months ago. Rustic tables with gay red and white checked covers were set up in the garden. There was an accordionist and a guitarist to serenade the guests, and plenty of fresh-cooked crabs right from Chesapeake Bay.

Mr. and Mrs. E. Jean Willett, parents of the hostess, brought their son and daughter-in-law, Mr. and Mrs. Harrison Tuler Hathaway, here from Rye, N. Y., for the weekend, with their children, Susan, Jean and Tyler.

Among others there were Mr. and Mrs. Robert Fitch Whiteley, Miss Mary Whiteley, Mr. and Mrs. Robert Dudley and her sister, Adelina Copello; Mr. and Mrs. Thomas Durant, Mr. and Mrs. Jean Pierre Gabriel, Miss Elizabeth Polk Benson, Elaine LeFevre, Mr. and Mrs. John J. Boland, Walter and Bonnie Wilds, the James McSherry Wimsatts, Polly Norment, the Grayson Headleys, Mr. and Mrs. James E. Palmer, Miss Romona North and Col. and Mrs. Nathaniel M. Martin.

Renchards to Vienna

THE George Renchards—he's our First Secretary of Embassy at The Hague — have been ordered to Vienna, Stellita Renchard writes to her mother, Mrs. Daniel W. Stapleton, here.

By plane Mr. and Mrs. Renchard made a quick trip to Austria hoping to find a house or apartment for themselves and their brood of three. They can have their choice of old castles, it seems, but a small modern house is practically nonexistent. There are few automobiles on the Vienna streets, Stellita says, and

See McNAIR, Page 5, Column 8.

Diplomatic Circling

Hendersons To Reside in Delhi Palace

By Elizabeth Maguire

WHEN Mrs. Loy Henderson, wife of the newly appointed Ambassador to India, arrives in Delhi, she will keep house in a palace with the assistance of some 30 servants and at least 3 cooks. Her future home is the former summer residence of a maharaja, and is now being turned into an embassy by the United States Government. The palace is about eight miles outside the capital, in the "best" residential section.

Mrs. Henderson is rejoicing in the fact that Mrs. Grady, wife of our former Ambassador to India, has just completely redecorated the house. New brocaded slip covers have been made, and cupboards are filled with new china and glassware. Even the gardens grow new flowers. It will be the first time Mrs. Henderson has gone to a post,

See DIPLOMATIC, Page 2, Col. 1.

WITH the clay pigeon before her and a mental image of the prize she will win, Miss Dudley Nicolson sets her sight and gets ready to fire away. Briefing her in the finer techniques of becoming a modern Annie Oakley is Charlie Howze, son of Dr. and Mrs. Charles Perry Howze. Miss Nicolson is the daughter of Mr. and Mrs. L. D. Nicolson

UNDISTURBED by Johnnie Howze's "oh-lookee-there," Miss Muffin MacArthur and John Shaw smile after a boat trip "around the world." The journey through Glen Echo's waterway was one of the high spots of last week's party of young people. Miss MacArthur is the daughter of Mrs. Littlefield MacArthur

Paintings to Be Exhibited

Art League Will Show Scenes of Old Rehoboth

By Virginia Cullen

Rehoboth Beach, Del., July 17.—The art-minded public will have an opportunity tomorrow to see the current exhibition in the Art League studio at the third Sunday tea at which Mrs. Preston Townsend and Mrs. Peter Whaley of Selbyville, Del., will be hostesses. Being shown are some rare pieces of decorated Indian pottery from the collection of the Sussex County Archaeological Association. Frederick Butcher, former Washingtonian, is chairman.

Another interesting exhibit is a group of small water colors by Miss Bertha Riley, representing "Rehoboth Fifty Years Ago." Of the fourth generation of her family to make Rehoboth their vacation grounds, Miss Riley's treasures include sketches of many local spots then known by names long extinct such as "Seven Gates Road," now called Henlopen Acres. A major industry of 50 years ago, is exemplified in sketches of old salt pots used in those days for rendering salt from ocean water brought over the sand dunes in hogsheads by a team of oxen.

Children of the Washington colony who have enrolled in the Rehoboth Art League's summer classes being taught by Miss Molly Goodrich of Washington include Judy Ray, daughter of Mr. and Mrs. George Ray, who are at The Thicket for the season; Betsy Primm, daughter of Mr. and Mrs. William Primm, jr.; Doris Dezendorf, daughter of Col. and Mrs. A. G. Dezendorf. Their nephew, Ted Dezendorf, a student at Allen Military Academy, Texas, is now with his uncle and aunt at Clover Patch in the Acres.

William Shettle, son of the Arthur Shettles of Pocomoke City, Md., is enrolled in the junior art class taught by Miss Frances Oler.

Older Washingtonians who are now deep in the throes of paint brush and pencil in the intermediate class include the Misses Cathleen Bingham, daughter of the Herbert Binghams; Jane Dezendorf, Mildred Hoffman, daughter of Capt. and Mrs. H. D. Hoffman; Sandra and Richard Leach, children of the S. B. Leachs; Susan McGammon, Frederica Thompson, daughter of Mr. and Mrs. C. R. Thompson, and Vivian Allnutt, daughter of the Y. V. Allnutts of Chevy Chase, Md.

Mrs. William Primm, jr., of Washington is trying out her hand in the new class in ceramics.

Mr. and Mrs. Larz Anderson of Easton, Md., and their son and daughter, Jarz, jr.; and Connie, entertained over the weekend at a beach party for a number of guests from Easton and New York.

To Name Officers

One of the largest civic organizations, in which resort dwellers of the summer seasons at Rehoboth Beach are well represented, is the Village Improvement Association, which winds up its fiscal year next Wednesday with the nomination of new officers. A Washington woman, Mrs. W. Wallace Chiswell, has served as president and is the current outgoing first vice president.

Mrs. Howard W. Huntley, present V. I. A. head, reports that the money raised at last week's benefit luncheon will be turned over to the Children's Crusade fund. that was in charge of Mrs. Arden E. Bing of Washington. The clubwomen are now busy with arrangements for the largest summer event of the V. I. A., the annual Exhibition of Art that opens with a tea and private viewing in the boardwalk clubhouse July 29. The committee in charge consists of Mrs. Ethel P. B. Leech, one of Delaware's foremost artists, Mrs. Eulalia C. Miller, and Mrs. Frank Sprague of Wilmington.

Sailing enthusiasts are enjoying the Sunday afternoon races of the Lewes Yacht Club, held in the Delaware breakwater. The little fleet of small windjammers holds its third weekly contest tomorrow. Lucky Penny, owned jointly by D. Rodney Evans, jr., son of Commander Donald R. Evans, USN, retired, of Lewes Beach, and R. Edward Moore of Lewes, captured the first event in the Snipe class entry, and last Sunday the victor was the Honey of Donald S. Marsh, 18-year-old University of Delaware student.

From Page 1

Diplomatic Circling

she says, where she hasn't had to make all arrangements herself.

The journey to India will be made by boat about the end of August. The Ambassador is in the hospital at the moment. He will be out soon, and then he and Mrs. Henderson plan a short vacation in Connecticut, after which they will return to Washington to pack their bags for India. Mr. Henderson visited India briefly in 1943 when he was serving as Ambassador to Iraq, but Mrs. Henderson did not accompany him on the trip. This will be her first visit to that country.

September is not the best season to arrive in India, Mrs. Henderson realizes, as the hot climate extends from May to the beginning of October. The cool season starts then, lasting till March, when a few months of rain set in.

With her usual grace and friendliness, Mrs. Henderson is already looking forward to new acquaintances she will make in India. Her understanding of people is equal to her deep interest in them, and she will make an admirable ambassadress in an important post.

THE Ambassador of France, Henri Bonnet, drove out to Walter Reed Hospital Thursday to convey his expressions of sympathy to the family of Gen. John J. Pershing. The envoy was accompanied by the Military, Naval and Air Attaches of the Embassy.

The Ambassador of Italy, Alberto Tarchiani, has postponed his vacation in Italy until a later date, possibly September.

There is a new attache at the Danish Embassy, Baron Axel Reedtz. He's tall and blond and very tan, a bachelor in his late twenties. Baron Reedtz has just finished a tour of South American countries.

The Ambassador of Burma, U So Nyun, returned Friday from San Francisco where he had been attending the International Labor Organization Conference.

The Ambassador of Norway, Wilhelm Munthe de Morgenstierne, is leaving tomorrow by plane to join Mme. Morgenstierne and the children who are vacationing at their beautiful country place, Veslestuen, high in the mountains of the middle part of Norway.

Listen to "Headlines and Bylines," Tonight at 11:00—WTOP

Brown—Saures

MRS. CYRIL RICHARDS

. . . wears white marquisette

Miss Sheppard Becomes Bride

The marriage of Miss Anne Ruth Sheppard to Lieut. Cyril Richards, USNR, took place yesterday at St. Thomas' Episcopal Church, with the Rev. F. Richard Williams officiating. The bride is daughter of Alpheus Gordon Sheppard and the late Mrs. Sheppard. Lieutenant Richards is son of Mrs. Icilus Richards and the late Mr. Richards of San Diego, Calif.

Given in marriage by her father, the bride wore a gown of white marquisette over satin. The hooped skirt ended in a ruffled train, and her fingertip length illusion veil was held by a coronet of shirred veiling. Her flowers were white roses and gardenias. Mrs. Justin C. Schaffert was matron of honor and bridesmaids were Miss Helen Virginia Brooke, Miss Dorothy Louise Solnitzky, and Miss Ruth Lucille Stout. Serving as best man was Constantine J. Janes and ushers were Justin C. Schaffert, Lieut. James E. Beach, and Lieut. Louis J. Borges, jr.

Following a reception at the home of the bride's aunt, Mrs. James G. Stone, the newlyweds left on a motor trip to Lido Beach, Sarasota, Fla. They will reside at Fillmore Gardens in Arlington.

In Newport

Col. and Mrs. J. T. Conrad are in Newport for several weeks and are at Shadow Lawn.

At Wardman Park

Mr. and Mrs. Richard Kemp and their two children of Charlotte, N. C., are spending the weekend at the Wardman Park Hotel, en route to New York and Canada.

International visitors at the Wardman Park recently were Dr. and Mrs. H. Tavares of Brazil, Julian Gsdlowski of Argentina, William E. Pitter of Sidney, Australia, and Francois Cholat of Montreal, France.

Smiths Return

Mr. and Mrs. Arthur Clarendon Smith, sr., have returned from the Democratic National Convention in Philadelphia.

They will spend the next weekend in Minneapolis, Minn. Mr. Smith will attend the Mayflower Warehousemen's Association board of directors' meeting.

REYNOLDS—From Page 1

Foreign Papers Give Piquant Portraits

turn over in his or her grave. To wit, "The Mayflower, of course, was an old ship on which all the Americans went in search of Columbus or vice versa. It was part of the 'Quit Europe Movement.'"

Continuing the quotes: "Mrs. Grady radiates charm. Pandit Nehru was heard to remark one evening that Mrs. Grady was without doubt the most popular foreign woman ever to come to New Delhi. But then our Prime Minister is a trifle impressionable. He said much the same thing about Madame Chiang Kai-shek, another foreign woman."

If Lucretia didn't organize a woman's club, she wouldn't be natural. And she's always natural. Hence it's no surprise to read in the periodical: "Since coming to New Delhi, Mrs. Grady has formed an American Women's Association, consisting of all the American women in town (embassy, plus correspondents' wives, plus commercial families, plus United States missionaries, of course). These women have been sewing many months for Indian refugees.

"Lucretia is the spark plug behind the formation of the 'American Alumni,' an association of Indians (Indian Indians) who have been graduated from United States colleges and universities.

"She is also the dean of the diplomatic corps ladies and has formed what cheeky Indian journalists call the Diplomatic Hens Club to promote friendly relations between all nations' representatives even when their husbands may not be on speaking terms with each other."

Mrs. Grady will leave India in a few days, flying straight to Athens, where she no doubt will soon begin organizing Greek women into all sorts of clubs. A few months hence it would be interesting to pick up a few Greek papers and read the results.

MEANTIME, a reporter for La Nacion writes a glowing account of the women trying to increase hemispheric understanding through languages. These are a few samples: "In cultural, social as well as in political circles, one finds many people very much interested in Spanish. This interest in acquiring knowledge of our language is, we must admit in all frankness, more noticeable amongst the feminine element . . . The American woman is quite an influence in the life of that great country. She knows and understands that the best method of getting better acquainted with their neighbors of the other Americas is through the medium of learning their language, a knowledge of which will give an ample understanding of the culture and progress of Latin America."

Beginning Monday, the Greatest Furniture Event of Mazor's Career

Midsummer Furniture Sale

Savings of 15% to 40%

ON MANY SUITES AND SINGLE PIECES

- Our largest collection of furniture in seven years.
- All wanted woods and fabrics are represented.
- 38 model rooms and 28 model displays to guide you.
- Every important period from Chippendale to Modern.
- Comprehensive collection in every department.
- All fresh, new-season merchandise from America's foremost furniture centers.

Never in our entire history, have we been privileged to present to a Washington audience such an extensive array of fine furniture. We've searched the important market centers of America to bring you luxurious creations inspired by the foremost designers of the past and present . . . executed by the world's most skilled artisans and offered to you at prices that represent outstanding value. This is no clearance event of a few pieces, nor a close-out of odds and ends . . . but a collection of great magnitude. We urge you to come and buy during this sale. Whether you require furniture for immediate use or for some future time, **now is the time to buy . . . and this is the place.**

MAZOR Masterpieces

911 Seventh Street N.W.

Budget and Charge Accounts

Open Mondays and Thursdays till 9 P.M.—Closed Saturdays—Other Days to 6 P.M.

BECKERS SINCE 1876 1314 F STREET

Summer Clearance

FINAL WEEK

Nationally Known

LEATHER BILLFOLDS

for Men

and Women

were 6.00 now 3.45 tax incl.

Genuine leather Billfolds . . . assorted styles including some with zippers . . . change purse . . . secret bill compartment . . . extra windows for passes. In black, brown and costume colors. Initialed without charge.

Billfolds, First Floor

BECKERS SINCE 1876

1314 F STREET

A Gift from Beckers Means More

The Service Set

Newcomers Arrive After Duty in China, Trieste

Nicha Soure

FROM different corners of the world, Washington welcomed two new service families this week. Gen. Bryant Moore arrived at the Capital from Trieste, where he was in command of the American troops. The Navy's Capt. and Mrs. David Tyree are getting settled in their home in Washington after two years in China.

General Moore starts work tomorrow as the new chief of Public Information, United States Army, replacing Gen. Floyd L. Parks, who will be leaving for the Hawaiian Islands at the end of the month. General Moore, who was in the vicinity of Trieste for three years, took a month's rest before coming to the Pentagon. Mrs. Moore, now vacationing in Ellsworth, Me., will join her husband around the first of September.

The Tyrees were in China where Captain Tyree was in command of the U. S. S. Renville on which the United Nations Indonesian Conference was held. They spent a year at Shanghai and the rest of the time at Tsing Tao. He is now assigned to the War College.

After the end of the war, Captain Tyree and Mrs. Tyree with their children, Mary Lee and David, were among the first Navy families to go to China. When they first arrived, the Navy group at Tsing Tao numbered about 30. When they left recently, Mrs. Tyree estimated there were about 600 there.

There was an old German Lutheran Church in the Navy colony which was converted to a school. Sponsored by the Navy, the school served not only the Navy families but the American community and children of other nationalities as well. This school was accredited and ran from the first grade through high school classes. Mrs. Tyree considered it "excellent" and she should know since son David was enrolled there.

In keeping with the Chinese austerity program, there was no lavish entertainment. As Mrs. Tyree put it, "When in Rome do as the Romans do." But they did have an excellent commissary with good food, although the variety and selection was not as good as in the States.

It was a very interesting two years, Mrs. Tyree says, and although there were inconveniences, they were to be expected. In spite of the "no fresh vegetables, no fresh milk" she enjoyed her stay at Tsing Tao.

When they were leaving there was a bowling alley being installed at the Commissioned Officers Mess which should make the "what-will-we-do-tonight" question a little easier to answer.

At the present, Captain and Mrs. Tyree are busy unpacking furniture which has been stored for years. The family is all together once again since Mary Lee for the past year has been a student at George Washington University and living with her grandmother, Mrs. H. B. Haddox. At some time in the future, the Tyrees will have a housewarming party at their home at 3600 Porter st. but for the present it is taking all their time and effort to get settled.

SERVICE Set Juniors, get your membership requests in now for the Army-Navy Cotillion! Gen. and Mrs. Richard E. Nugent, chairmen of the cotillion, succeeding Gen. and Mrs. William H. Arnold, announced they are now receiving applications for membership.

Those eligible are the daughters of officers of the Armed Forces who are attending the last two years of high school, and the sons who are in the junior and senior years of high school and the first two years of college. The cotillion is sponsored by the West Point Class of 1924.

Invitations for Army-Navy Cotillion memberships will be issued in the fall in order to give all vacationing juniors a chance to apply. The dances, which are all formal and held at Fort McNair, will include the November Opening Dance, with a dance at every important holiday until the closing dinner dance in the spring.

On the committee in charge of dances and headed by General and Mrs. Nugent are Lieut. and Mrs. Gerald J. Sullivan, Maj. Gen. and Mrs. Clinton F. Robinson, Col. and Mrs. Armistead D. Mead, Col. and Mrs. Cary B. Hutchinson, Col. and Mrs. Emerson L. Cummings, Col. and Mrs. Albert G. Foote and Col. Martin F. Haas.

"They're either too young or too old," is Mrs. Nugent's lament about her daughters. Virginia is one year too young to be a member and Ann is 2 years too old.

SOME 6000 wives of officers in Washington have received or will receive a postcard this week which says: Ladies of the Army, Air Forces, Navy and Marine Corps:

"Do you know of the work being done in Washington by the Woman's Army-Navy League? For many years this organization has owned and operated the Soldiers, Sailors and Marines Club at 1015 L st. nw. This club offers enlisted men of the armed services comfortable lodgings and carefully prepared food at reasonable prices amid attractive, homelike surroundings.

"The close of many wartime activities makes the need of the club greater than ever before. The men in uniform are still here and in addition there are veterans of World War II and GI students, both of whom the club welcomes. This is work that should be of interest to every service wife, and as such the league cordially invites you to become a member.

"Mrs. WILLIAM H. ARNOLD,
"President."

At the report luncheon given by Mrs. Clifton B. Cates, wife of the Marine commandant, plans were discussed for the membership drive for the Soldiers, Sailors and Marines Club. The club would like to increase its 1,000 members to as many as possible.

The service wives who are officers in the club are Mrs. William H. Arnold, president; Mrs. Luther Sheldon, first vice president; Mrs. Russell Willson, second vice president; Mrs. Clifton B. Cates, third vice president; Mrs. Homer Case, fourth vice president; Mrs. John B. Goodell, secretary; Mrs. W. P. T. Hill, assistant secretary; Mrs. Oliver Spaulding, membership; Mrs. Dwight Chandler, treasurer, and Mrs. Robert Lavender, assistant treasurer.

Executive members for the Army are Mrs. Kenneth Royall, Mrs. Walter S. Grant, Mrs. Lyson Atkins and Mrs. George J. Richards. Executive members of the Air Force are Mrs. Carl A. Spaatz, Mrs. Truman Landon, Mrs. Hoyt Vandenberg and Mrs. Clayton H. Beaman. The executive members for the Navy are Mrs. Albert J. Noble, Mrs. John Nicholas Brown, Mrs. Julius A. Furer and Mrs. Arthur MacArthur. The Marine officers are Mrs. Robert C. Kilmartin and Mrs. Oliver P. Smith.

GEN. Clifton B. Cates, Commandant of the Marine Corps, and Mrs. Cates will be hosts at a buffet dinner Tuesday, 8 p. m., at their home.

The guests of honor will be approximately 26 Marine Corps generals who are in Washington attending a conference on Marine Corps policies.

FORT MEYER FOOTNOTES: Maj. John F. Burgess, jr., assistant to the Quartermaster, Director of Supply, is leaving the first week of August for Yokohama. Mrs. Burgess and the two children, Beverly and Barbara, now visiting in Alabama, will accompany the major when he motors to San Francisco. From there the family will either sail with Major Burgess or join him later.

The new Executive Officer at Fort Myer is Lieut. Col. Richard C. Thomas. For the past nine months Colonel Thomas attended the Marine Amphibious School at Quantico, Va.

Col. James V. Cole, Fort Myer commanding officer, is convalescing at his home after a week's illness.

The morning services at the Fort Myer Chapel on Sunday, July 25, will be in recognition of the Chaplain Corps' 173d anniversary, Chaplain Gregory J. Lock announced.

Buckingham Studio.
MISS MARY CHAMBERS LAIRD
. . . engagement told

Miss Laird, Col. Kernkamp Are Engaged

Thomas Holt Laird of Greensboro, N. C., announces the engagement of his daughter, Mary Chambers, to Lieut. Col. Melvin W. Kernkamp.

The bride-elect is the daughter of the late Mrs. Thomas Holt Laird, and great granddaughter of the late Gov. Thomas M. Holt of North Carolina. She was educated in Greensboro and has been employed by the War Department for the past six years. She worked in Germany with the Military Government in Frankfurt and Munich prior to returning to Washington.

Lieutenant Colonel Kernkamp is the son of Mr. and Mrs. John H. Kernkamp of St. Paul, Minn., and a graduate of the University of Minnesota. He served with SHAEF and the Military Government for 32 months during the war and is now stationed in Washington.

Sorority to Award Law Scholarship

Omicron Chapter of Kappa Beta Pi International Legal Sorority has announced plans to award a four-year scholarship to National University School of Law beginning with the fall term.

Those eligible are women interested in the study of law who have had at least two academic years of work at an approved university, college or junior college. Selection of the successful candidate will be based on scholastic standing, character and financial circumstances.

Written requests for application blanks may be made to Mrs. Lillian Harper, chairman of the scholarship committee, 65 M st. nw.

John C. Bierer And Miss Near Repeat Vows

In the Memorial Chapel of the Second Presbyterian Church in Auburn, N. Y., yesterday, Miss Doris Wilson Near became the bride of John Coulter Bierer of Binghamton, N. Y. The bride is daughter of Mr. and Mrs. Wilson J. Near and niece of Representative and Mrs. John Taber. She lived in Washington for two years with her aunt and uncle and was an associate member of the Congressional Club. Mr. Bierer is son of Mr. and Mrs. John M. Bierer of Waban, Mass.

Officiating at the ceremony was the Rev. Byron Higgon. The bride was given in marriage by her father. Mrs. Robert Diephouse was matron of honor and Mrs. Charles Taber the bridesmaid. James H. Bierer was best man for his brother and ushering were James Byron Near, Wilson J. Near, jr., and John B. Ward.

A reception followed at the home of Representative and Mrs. Taber. The bride is a graduate of the Knox School, Cooperstown, N. Y., and Maryland College in Baltimore. Mr. Bierer was graduated from Washington and Lee University and attended Princeton University Graduate School.

Charlesworth
MRS. JOHN C. BIERER
. . . former Doris Near

Moonlight Cruise

The Izaak Walton League of America, District of Columbia Chapter, will be hosts to over 100 convalescent servicemen at a moonlight cruise Monday evening at 8:30 on the S. S. Potomac. The cruise is open to the public.

At Shoreham

Mr. and Mrs. Maury Sarnoff have come to Washington from Newark, N. J., and are residing at the Shoreham.

Miss Coates Marries at Legation

The Minister of New Zealand, Sir Carl Berendsen, gave Miss Irirangi Pamela Coates in marriage yesterday to Lincoln Palmer Bloomfield, son of Mrs. Meyer Bloomfield of Boston and New York and the late Professor Bloomfield. The ceremony took place at the New Zealand Legation. The Rev. Gilbert Arthur Phillips of Arlington officiated.

At a reception which followed on the terrace, Lady Berendsen received with the bridegroom's mother. Only members of the immediate family attended.

The bride is the daughter of Mrs. Joseph Gordon Coates of Matakohe, New Zealand, and the late Mr. Coates. For her wedding yesterday she wore an ankle-length frock of powder blue lace with a flowered white hat, and she carried a bouquet of white bouvardia.

Miss Josephine Coates, sister of the bride, was maid of honor. She was dressed in pale apricot organdy and carried blue delphinium. Calvin J. Nichols served as best man.

Mr. and Mrs. Bloomfield will reside in Washington.

Miss Strauss Leaves for Seneca Falls

Miss Anna Lord Strauss, national president of the League of Women Voters, left Washington last night for Seneca Falls, N. Y., to take part in the centennial ceremonies, July 19-20, commemorating the first woman's rights convention.

As a great-granddaughter of Lucretia Mott, one of the leaders of the convention, she has been selected to speak and to receive from the Post Office Department a gift folio of the new stamp commemorating the 100 years' progress of women. Mrs. Mott's picture appears on the stamp along with that of Elizabeth Cady Stanton and Carrie Chapman Catt. It was Mrs. Catt who founded the League of Women Voters after she had led the long fight for woman suffrage to a successful conclusion.

Miss Strauss will personally mail from the Seneca Falls post office a letter bearing the new stamp to each of the 630 presidents of local leagues throughout the country.

RALEIGH HABERDASHER

Forstmann's Gabardine

Milateen

makes its fall debut in

suits of tailored elegance

The finest gabardine, silky sheened Milateen, tailored more elegantly than ever into your arrow-slim suit. There's Autumn drama in huge simulated coachman pockets and new tulip revers. Rich tones of burgundy, forest green or black in misses' sizes.

79.95

Raleigh
HABERDASHER
1310 F St. NA. 9540

RALEIGH HABERDASHER

Semi-Annual Clearance

on spring and summer women's wear

The opportunity of the season to save dollars on timely fashions! Right for now . . . town, country and your vacation. All items are taken from our regular stock. In many instances sizes and color ranges are incomplete. All sales subject to prior sale and all sales final. Sorry, no mail, C.O.D. or phone orders. Come to Raleigh Haberdasher Monday and save!

MISSES' AND JR. DRESSES

	Formerly	NOW
Misses' rayon print and solid color dresses	$17.95 to $25	$8.88
Junior rayon crepe and print dresses	$22.75 to $29.75	$12.88
Misses' rayon prints, crepes and shantung dresses	$29.75 to $35	$14.88
Misses' rayon print and shantung one and two pc. dresses	$39.75 to $49.75	$22
Misses' better rayon crepe and print dresses	$59.75 to $75	$38

MISSES' SPORTSWEAR

	Formerly	NOW
Famous make short sleeved rayon blouses	$5.95	$2.88
Long sleeved cotton organdy blouses	$9.95	$5.88
Short sleeved cotton blouses	$9.95	$5.88
Off-shoulder cotton dotted swiss blouses	$9.95	$5.88
Cotton calico skirts, flounce bottom	$7.95	$3.88
Rayon and cotton seersucker slacks	$5.95 to $10.95	$3.88 and $5.88
Cotton corded two piece dresses	$9.95	$5.88
Cotton chambray striped beachrobes	$9.95	$6.88
Striped cotton pleated skirts	$12.95	$6.88
Cotton seersucker two piece suits	$16.95	$10.88
Printed cotton sunback dresses with jackets	$17.95	$12.88

MILLINERY

	Formerly	NOW
Lightweight felt hats made by a famous maker	$7.95 and $8.95	$4.95
Lightweight felt hats made by a famous maker	$10.95 and $12.95	$6.95
Large straw hats	$12.50 to $22.50	$6.25 to $11.25

CORSETRY

	Formerly	NOW
Rayon bras, A & B cups in maize	$2.50	$1.79
All elastic white girdles	$5	$3.88
Nylon waist minimizers	$6.50	$3.98
Lightweight girdles and panty girdles in maize	$7.95	$4.88
Girdles, boned, zipper closing	$8.50	$4.88

LINGERIE

	Formerly	NOW
Broadcloth sleep coats	$7.95	$3.88
White rayon crepe slips, zipper closing	$6.95	$3.88
Rayon crepe robes	$19.95	$12.88

JEWELRY AND COSMETICS

	Formerly	NOW
Earrings, pins, bracelets and necklaces	$3.95 to $10	$1.88* to $3.88*
Famous Make Soap filled shower gloves	$2	75c
Group of perfumes and toilet waters		½ price*

*Plus Tax

HANDBAGS

	Formerly	NOW
Wicker and fabric, and all wicker handbags	$5.95 to $10	$2.88*
White leather and linen handbags	$7.95 to $12.95	$4.88*

*Plus Tax

Raleigh
HABERDASHER
1310 F St. NA. 9540

THE Maternity SHOP

Another of our tub-lovin' cottons—pink or blue eyelet with crisp white eyelet bordering the pinafore ruffle. Dries in 20 minutes. Expands at the waist. Sizes 10 to 16. $8.95

3315 14th St. N.W.
Tel. ADams 7579
OPEN 10:30 to 7:30
AIR-CONDITIONED

In July's Bridal Procession

Miss Dorothy Denit Grove and Charles Randolph Turner were married yesterday at Spring Garden Presbyterian Church. The Rev. Hunter B. Hardaway officiated and a reception followed at the home of the bride. Mrs. Turner is the daughter of Dr. and Mrs. Charles Clifford Grove of Spring Garden, Va., and Mr. Turner is the son of the late Mr. and Mrs. Charles R. Turner.

The bride, who was given in marriage by her father, wore a gown of candlelight satin fashioned with sweetheart neckline, fitted bodice and full hooped skirt. Her finger-tip veil of illusion fell from a coronet of orange blossoms and she carried a bouquet of gardenias and roses, centered with a purple orchid.

Miss Katherine Stone of Elk Creek was maid of honor, and Miss Pattie Cox of Lynchburg was junior bridesmaid. Miss Stone wore a pink gown and carried a cascade bouquet of mixed summer flowers. Miss Cox wore white and carried a colonial bouquet of all-white flowers.

Garland Turner of Chatham was best man for his brother. The ushers were Clarence Edwards, Dr. Ernest D. Overbey and Julian N. Harris, all of Chatham, and James H. Fowlkes, jr., of Danville.

The bride for the past several years has been a member of the faculty of Thomas Jefferson High School at Arlington, and she was graduated from Madison College in Harrisonburg.

The bridegroom was graduated from Hargrave Military Academy and also attended Smith Deal Massay Business College in Richmond.

Belk-Leggett
MRS. CHARLES TURNER
. . . Virginia bride

Carroll
MRS. PHILIP R. VERNIER, JR.
. . . former Miss Sartain

Harris & Ewing
MRS. RICHARD ELMENDORF
. . . to live here

McAleer—Saegmuller

Miss Barbara Ann Saegmuller was married yesteroay to James Parker McAleer at the home of her parents, Mr. and Mrs. George Marshall Saegmuller, in Arlington. The bridegroom is son of Mr. and Mrs. Edward L. McAleer of Washington. Officiating at the ceremony was the Rev. Paul R. Hunter, assisted by the Rev. Edgar C. Beery.

Given in marriage by her father, the bride wore white satin with seed pearl embroidery at the neckline. Her fingertip-length veil was held by a crown of seed pearls and she carried white roses and orchids. Mrs. William H. Knull jr., was matron of honor for her sister, and bridesmaids were Mrs. Harry C. Ames, jr., sister of the bride, and Mrs. Benjamin F. Lohr, sister of the bridegroom. Rumsey M. Beery served as best man, and ushering were Albert F. Dudley and A. B. Gilmore, jr.

Harris & Ewing
MRS. JAMES P. McALEER
. . . former Miss Saegmuller

Smith—Whitney

Miss Marjorie Ruth Whitney, daughter of Mr. and Mrs. Frank I. Whitney of Washington, became the bride of Frank Calhoun Smith, son of Mrs. Ethel C. Smith and the late Dr. Frank C. Smith, also of this city, last evening in the Trinity Episcopal Church, the Rev. Robert S. Trenbath officiating.

Given in marriage by her father, the bride wore a gown of candlelight satin trimmed in seed pearls and she carried orchids and stephanotis on her prayer book. The bride was attended by her sister, Mrs. Henry S. Wentz, Mrs. Robert Fursdon and Mrs. Eugene A. Madlon.

Thomas T. Helde served as best man and the ushers were Joseph Collins and Joseph B. Woodson.

Following the reception held at the home of the bride's parents, the couple left for a wedding trip to Canada. On their return they will reside at 4318 3rd st. se.

Harris & Ewing
MRS. FRANK C. SMITH
. . . Canadian honeymoon

Vernier—Sartain

St. John's Catholic Church in Forest Glen, Md., was the scene yesterday of the marriage of Miss Elizabeth A. Sartain, daughter of Mr. and Mrs. William Chandler Sartain of Silver Spring, to Philip Robert Vernier, jr., son of Mr. and Mrs. Vernier, also of Silver Spring. The Rev. Joseph T. Kennedy officiated at the ceremony.

Given in marriage by her father, the bride was gowned in satin, trimmed with Chantilly lace. Her Mary Queen of Scots headpiece held her fingertip length veil and she carried white roses and babies' breath. Mrs. Robert J. Rawson was matron of honor for her sister and bridesmaids were Miss Rita Leapley, Miss Rita Lanigan, and Mrs. Theodore Roussil. Mr. Roussil served as best man and ushering were George Thomas, William Harnsberger, and Raymond Barrett. Sharon Rawson was flower girl and Robert Rawson was ring bearer.

After a reception at the Hotel 2400, the newlyweds left on a motor trip to Canada. They will reside on Hildarose dr., Silver Spring.

FitzGerald—Igoe

Miss Mary Ellen Igoe, daughter of Mr. and Mrs. William Franklin Igoe of St. Louis and Arlington, became the bride yesterday of Jay FitzGerald, son of Mr. and Mrs. James Vincent FitzGerald of Chevy Chase, at Our Lady of Lourdes Church, the Rev. Elmer Fischer officiating.

Given in marriage by her father, the bride wore a white satin gown and carried a bouquet of white roses. Her veil of illusion was held by a crown of seed pearls. Miss Patricia Igoe was the bride's only attendant.

David T. FitzGerald served his brother as best man and the ushers were Douglas P. Berry, jr., Carroll F. Grenfell, Robert W. Cremins and Donald H. Sweet.

Following the reception at the Wardman Park Hotel, the couple left for a wedding trip to New York. They will reside in Bronxville, N. Y.

The bride is a graduate of Sacred Heart Academy and attended National Art School. Her husband is a graduate of Georgetown University School of Foreign Service.

Brooks
MRS. JAY FITZGERALD
. . . yesterday's bride

Elmendorf—Paravati

St. Joseph's Church was the setting for the wedding yesterday of Miss Louise Theresa Paravati, daughter of Mr. and Mrs. Felix Paravati, and Richard Arthur Elmendorf, son of Mr. and Mrs. Roy A. Elmendorf. The Rev. John Vincent Connor performed the ceremony at 10 a. m. and officiated at the nuptial mass.

The bride was given in marriage by her father. She wore a gown of white satin made with lace bertha and a full skirt with bustle back. Her fingertip veil of illusion was held by a tiara of seed pearls. She carried a bouquet of white roses and orchids.

Mrs. Catherine P. Groshon was matron of honor for her sister and bridesmaids were the Misses Louise Cinotti, Alma Zaccarin and Blanche Cinotti, cousins of the bride; Miss Arlene Elmendorf, sister of the bridegroom; Mrs. Mary Ann Gibbons and Mrs. Patricia Driscoll. Mary Ann Cinotti, 5-year-old cousin of the bride, was flower girl.

Serving as best man was Eugene A. Groshon, brother-in-law of the bride, and ushers included Arnold Elmendorf, brother of the bridegroom; Allan Wolf, William Payne, Charles Carlson, Marvin Gibbons and Lawrence Pascoe.

Following a wedding breakfast and reception the couple left on a two weeks honeymoon. They will make their home in Washington.

CHELSEA CLOCKS

Traveling Radio
by
SENTINEL

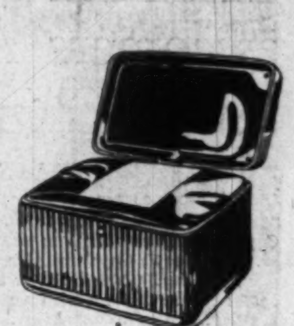

3 way operation . . . battery—AC-DC current. Comes in four handsome color combinations. A tested instrument that is dependable. Small enough to fit into any piece of luggage. 42.60

1141 Conn. Ave.
Camalier & Buckley
Fine Leatherwares
2 Doors Above Mayflower
REpublic 0611

Imperial Formula
ASTRINGENT
POWDER FOUNDATION

No more will the splash of a wave mar your make-up . . . this wonderful foundation is a boon to oily or combination complexions. to a sunburnt skin . . . and to keep your powder dry. Ours alone. $1.50, $2.25 and $4 each, plus tax.

Cosmetics, First Floor
Also at Spring Valley

Julius Garfinckel & Co.

La Valle

presents slim-as-a-swan elegance in blackest, softest suede, tapering his slender, supple pumps from a deep "V" throat to the graceful height of a Louis heel, for us alone. $22.95

Beautiful Shoes, Second Floor

Julius Garfinckel & Co.
F Street at Fourteenth

Summer
Fur Sale

Natural Wild Mink, 4250. Plus Tax

A royal beauty of the fur world with a skillfully devised sweep of graceful lines, dramatized by a truly magnificent sleeve treatment.

from our FUR SALON second floor

1210 F Street N.W.

BIFFLE'S
ANTIQUES
1762 K St. N.W. ST. 5916

Announce the Opening of Its New Home
Monday, July 19
YOU ARE CORDIALLY INVITED TO ATTEND.
Blanche Biffle Sanders Bernice Biffle

Crystal and Sterling Decanter
by HAWKES

'HAWKES' . . . known throughout the world for fine hand cut Crystal and Sterling, creates this handsome Decanter for you who like the finer things. Heart shaped lock and key safeguards your spirits.
Price includes Federal Tax
$110
BUDGET ACCOUNTS

Schwartz F ST. 1305 F ST. EX. 1305
HOME OF FLAWLESS DIAMONDS FOR 59 YEARS

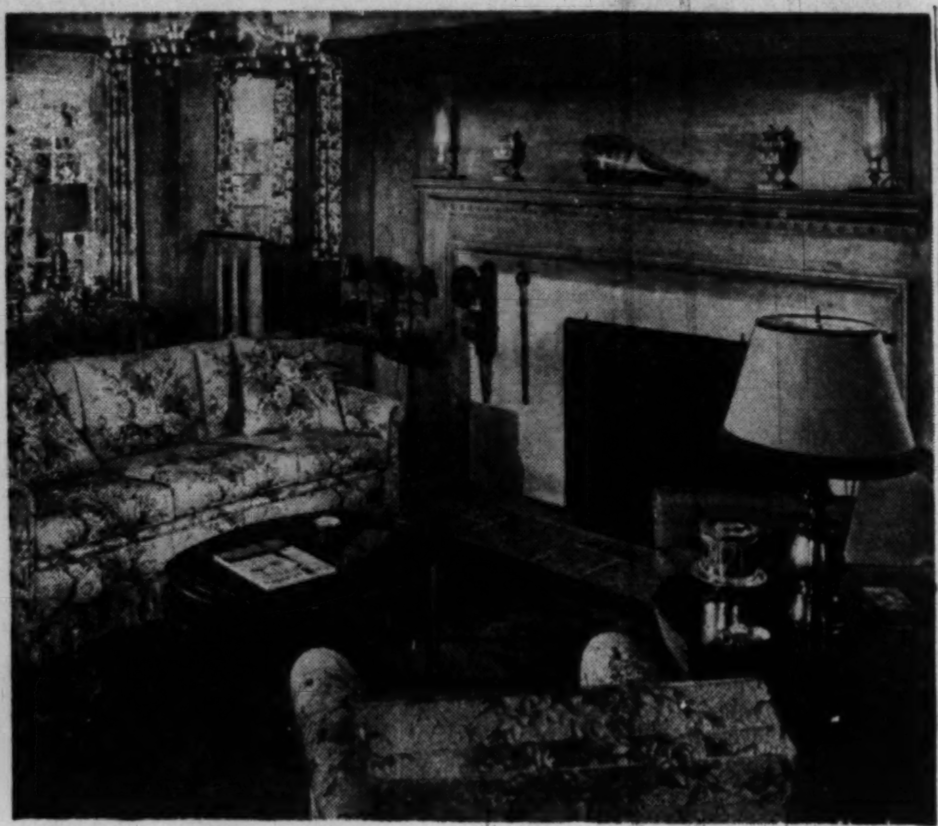

IN THE COLONIAL MANNER: The "Home of '48" in Alta Vista Terrace, to be built by Cambridge Construction Co. and equipped by the P. J. Nee Co., will be furnished with colonial reproductions and distinguished by an atmosphere of comfort and cheerfulness. It's to be one of 10 beautiful modern homes in an exhibition sponsored by The Washington Post and local builders and furniture dealers, beginning September 12. The homes, located in various sections of the Greater Washington area, will be open to the public for a 4-weeks' period

Exhibit Takes Shape

Colonial Dream House To Be in 'Homes of '48'

By Lucia Brown

IN A SMALL, cluttered studio high above busy G st., the charmingly decorated interior of a six-room Colonial house is taking shape.

As yet, it exists only in pencil sketches and the minds of Elaine Casteel, interior decorator, and C. J. Watts, manager, of the P. J. Nee G st. store.

But come September 12, it will open its doors out in Alta Vista Terrace in Bethesda as one of the "Homes of '48" sponsored by The Washington Post, 10 local builders, and 10 local furniture stores.

Though she has been planning home interiors for several years now as a student at the University of Maryland, this is the first of her "dream houses" that pretty Elaine Casteel has seen "come to life." As an interior decorations major, Elaine arranged many rooms, worked out numerous color schemes, and selected a lot of furniture—all on paper. Now she'll see the results of her long hours of labor actually materialize in wood, paint, and fabric—and she admits it's a bit frightening.

Mr. Watts is an experienced furniture man, however, and he'll be standing by to offer advice and assistance. He has decorated several model homes in the past for the Cambridge Construction Co., the same firm that is building this one—a white painted brick house to cost around $20,000.

THE evolution of the interior of a house, from the time it starts in somebody's imagination, is an interesting process. Here are the steps taken so far in working out this one:

(1) Miss Casteel made preliminary sketches, using floor plans provided by the Cambridge company. She sketched in a tentative arrangement of furniture to scale. The over-all effect is to be one of comfort and coziness.

(2) Color schemes for the rooms were worked out, Miss Casteel painting color charts for Mr. Watts' approval. The living room will be in gray, red, and green; the den, beige, red, and brown; the dining room, gold and green; the master bedroom, turquoise, pink and white, with a deep burgundy rug; and the other bedroom, yellow, light green, and a deep blue green. All the colors are lovely—clear, bright, and cheerful.

(3) Miss Casteel and Mr. Watts conferred with the builders, who let them decide the colors to paper and paint the walls. There'll be striped pink-and-white sateen on one wall of the master bedroom and pine paneling in the den.

(4) Checking through samples in the Nee store and in fabric shops, Miss Casteel selected materials for upholstery and draperies. In keeping with the Colonial theme, a number of floral patterns will be used, as well as good-looking stripes and solid colors.

(5) Furniture for the house is now being selected. It will all be custom-built "Dreamhouse" furniture, and available later in the Nee store. The entire cost of the furnishings will be kept under $3,500.

"It's been a lot of fun so far, but the real work is going to come when we actually start moving furniture in," says Miss Casteel. "I only hope it will work out as well then as it does in the mind's eye!"

By Charles DelVecchio—The Washington Post

A QUESTION OF COLOR: Elaine Casteel, June graduate of the University of Maryland and interior decorator for the Nee G street store, selects materials for use in the model house with the aid of C. J. Watts, manager of the store. Though Elaine planned many houses as a practical arts student at Maryland, this is the first time she's seen one of her "dream houses" actually materialize

McNAIR—From Page 1

Renchards Are Vienna Bound

war's devastation still mars the scene.

The Dutch will hate to see Stellita go. During her three years there the homeless children of The Hague have been adopted by this warm-hearted Washington girl. She organized a playground for them, with her own hands helped to build the wall around it. The children can thank Stellita for warm clothing and shoes, sent by generous friends from Washington and the Christ Child Society.

Stellita Renchard is a Good Samaritan wherever she goes. And she'll have great opportunity in the Austrian capital, where there is still widespread need of everything.

TOWN TOPICS:

While the Democratic National Convention was holding its opening session last Monday night, Senator Robert Taft, defeated Republican presidential candidate, was being feted at a dinner given by his golfing pals at the Burning Tree Club. Strictly stag, the party went off in high form, according to one who was there. Senator Taft was presented with a handsome golf bag and set of clubs. The Senator showed no signs of disappointment; was, on the other hand, positively waggish.

Outwardbound for France are former Representative and Mrs. Charles Dewey, who will sail on July 23 to spend the remainder of the summer at their Normandy chateau.

Fiftieth Birthday Recalls Flier

Rumors Persist Earhart Still Lives

By Saul Pett

Associated Press Newsfeatures Writer

New York, July 17.—A librarian has little room for wishful thinking in her job, so the card in the library file reads, "Earhart, Amelia—dead."

That's all.

Many people still don't believe it, primarily because they don't want to. But all the evidence belies the notion that the flier somehow is still alive to pass her fiftieth birthday July 24, maybe on a little uncharted Pacific isle maybe in an isolated Japanese prison camp as yet undiscovered.

Seldom has there been such a mass resistance to the finality of facts as in the case of Amelia Earhart, last heard from 11 years ago on her second attempt to fly around the world.

Perhaps it is because she became, as she darted about the globe, a symbol of high adventure, especially for women chained to kitchen stoves or office typewriters. She lived in a time of hero worship. Charles A. Lindbergh, whom she resembled with her slender figure and unruly hair, was the hero of the skies. Amelia Earhart was the heroine.

Rumors have begat rumors ever since Miss Earhart and her navigator, Fred J. Noonan, disappeared July 2, 1937, somewhere near a tiny stretch of sand called Howland Island in mid-Pacific. As recently as last year, U. S. officials in Tokyo found it necessary to deny the persistent story that she had been on a secret Government mission and the Japanese took her prisoner.

Miss Earhart, the first woman to fly the Atlantic and part of the Pacific, was flying the most dangerous leg of her trip when her fuel evidently gave out during the 2500-mile jump over water from Lae, New Guinea, to Howland.

When the twin-engined Earhart monoplane vanished, amateur radio operators all the way from San Francisco to Seattle and Cincinnati reported hearing her last desperate messages. Most of these were discredited. One generally regarded as authentic indicated the fliers' last position at 281 miles north of Howland. It said:

"281 North Howland . . . Call KHAQQ (the plane's call letters) . . . beyond north . . . don't hold with us much longer . . . above water . . . shut off . . ."

Navy ships sped to the rescue while a radio station in Honolulu kept broadcasting instructions to the lost plane for resuming radio contact. The instructions always ended with:

"Keep your spirits up. Ships and planes are on the way."

More than 100 planes and a carrier, a battleship, a minesweeper, three destroyers and a Coast Guard cutter joined in the biggest hunt of its day. It lasted 15 days and covered 250,000 square miles. At sunset July 18, the Navy gave up, it ships turned back to base.

Eighteen months later a California court declared Amelia Earhart legally dead.

But in the absence of any trace of her remains, reports that she was still alive hung on like the dreams of a small boy who refuses to believe his dog is really, finally, absolutely gone. The rumors were that Miss Earhart, intentionally or accidentally, had seen too much of Japanese fortifications and was taken prisoner; or that she and Noonan somehow made their way to an uncharted island.

Three years after she vanished, a woman in Georgia dreamed Miss Earhart and Noonan were still alive. The dream was specific: The fliers, the Georgia lady said, were on a thickly wooded, tiny island; "Amelia's hair has grown long and waves in the breeze;" she cooks over a clay pot supported by part of her plane's framework.

In March, 1944, a Jap trader in the Marshall Islands told a mission-trained native who told a United States Army lieutenant who told correspondents that an American woman pilot had come down between Ajima and Ailinglapalap atolls and was picked up by a Japanese fishing boat and taken to Japan.

As soon as the war ended, correspondents in Tokyo approached Japanese officials with the story. In September, 1945, the secretary of the Japanese naval adjutant said he had found no basis for the report after a thorough check of the home ministry, foreign ministry and other agencies.

Chances Discounted

Earlier that year, the one man who should have known more about it than anyone else said "there isn't a chance she ever will be found." Capt. Irving Johnson, master of sailing ships, had sailed thousands of miles seeking Miss Earhart before the war. As a warship skipper he touched every island where she might have landed, or talked to others who did investigate such places.

"There isn't any place, not even a pebble or a mythical island, that hasn't been checked," said Captain Johnson, who in 1940 hunted the flier throughout the Ellice and Gilbert Islands in a search financed by a group of Miss Earhart's friends.

He pointed out that she could hardly have learned anything about Jap fortifications flying over them at high speed. And if by some chance she did, Johnson said the Japanese would have had a good propaganda weapon if they could have found her and accused the United States of espionage.

The flight was to have been Miss Earhart's last over water, according to George Palmer Putnam, her husband, who has since remarried twice. It was to have climaxed the former social worker's career of adventure, which included two hops over the Atlantic, one solo, and a solo flight from Honolulu to Oakland as well as the first non-stop flight by a woman across the United States.

Special Announcement
Our once-a-year Sales Event!
All Advertised Items Will Be Sold, Regardless of Cost, Before Store Closes July 31 for Month of August
(OPEN ALL DAY SATURDAYS)

Our group of little butcher linen suits in silver grey, black and forest green. Ideal for travel in summer. Were $19.95 — NOW $10.00
10 Seersucker suits, sizes 9 to 15 only. Were $14.95. — NOW $6.00
One group of chiffon print dresses for afternoon wear, sizes 16 to 42., formerly $29.95 and $35. — NOW $15.95 and $16.95
One group of chiffon Navy Blue and brown with tiny white polk-a-dot. Were $19.95. — NOW $9.95
2 black 100% wool capes, fully lined, for afternoon or evening wear. Were $40.00. — NOW $20.00
Group of lovely model hats, up to $15.00. Your choice — TODAY $3.00

All Costume jewelry half priced
SPECIALS ON EARRINGS *2 pr. for $1.00 plus tax*
Cash Only No Charges No C.O.D. No Deposits

MME. REISS
Modes
Phone an Mail Orders Accepted
HObart 0204
1625 CONNECTICUT AVENUE

Jelleff's
1214-20 F St.
Wash. 4, D. C.

Fall's Footprint is a Gentle Thing

It takes the shape of M. Wolf's slender little sling back in black or brown suede . . . completely lined in leather and beautifully detailed. Note the gentle heel, the deep new vamp—both important of Fall impressions. $19.95

Jelleff's—Shoe Salon, Fourth Floor

Jelleff's
1214-20 F St.
Wash. 4, D. C.

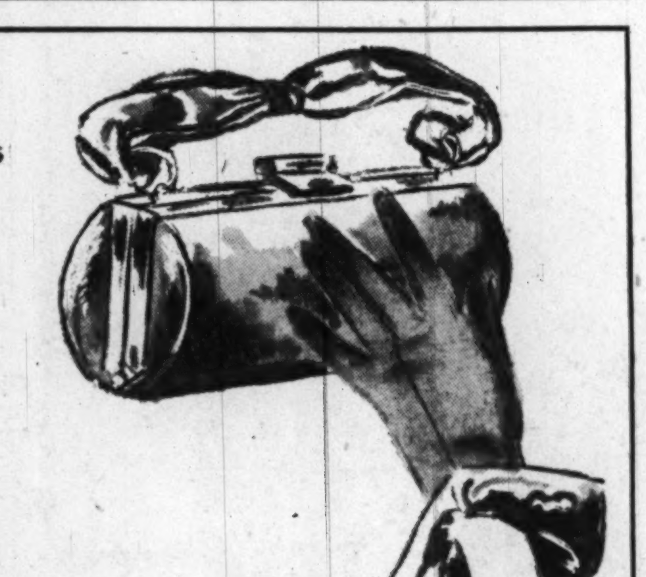

Accessory Alliance—the highly polished beauty of

Black Satin

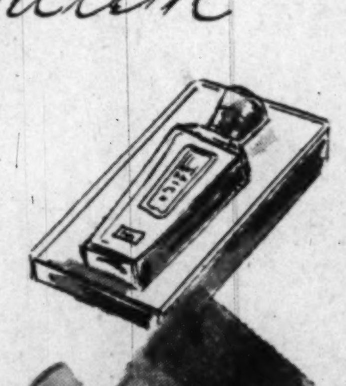

Top, down:

The barrel bag in black rayon satin sparkled by a gold-tone frame. $7.95 plus 20% tax
Black gloves in velvety cotton glimmer-lined with black rayon satin. $3.50
"Black Satin" cologne—wonderful for "black satin" occasions. $1.75 and $3 plus 20% tax
Bryan's 54-gauge nylons—Taupe-shade with heels and seams in black. $2.95.

Jelleff's—Accessories, Street Floor

Jelleff's
1214-20 F St.
Wash. 4, D. C.

This Fall . . .
Fashion Welcomes the slender suit

Fitted slimly all the way down . . . this men's wear worsted suit with the crisp pockets emphasizing hip curves, skirt single-pleated back and front for slenderness and walk-ability too. Beige, grey or brown. Sizes 10 to 18. $79.75

Figure-defining jacket lines are newly emphasized with curved coolie slits on the smooth peplum. The skirt is slim and side-slit too. Tudor green, brown or black gabardine. Sizes 10 to 18. $49.75

Jelleff's—Suit Shop, Third Floor

Wedding Bells Ring

Miss Sonia Sullivan and Corpl. Russell F. Hall, jr., of Bolling Air Force Base, were married yesterday in St. Martin's Catholic Church, the Rev. William E. Kelly officiating. Mrs. Hall is the daughter of Mr. and Mrs. John Sullivan of Washington, and her husband is the son of the late Russell F. Hall of New Orleans, La.

Given in marriage by her father, the bride wore a gown of white marquisette, trimmed in lace, and a finger-tip veil which fell from a sweetheart crown. Her flowers were white roses and babies'-breath.

Miss Norma Crump of Washington was maid of honor, gowned in dusty blue marquisette and carrying a bouquet of red roses. The bridesmaids were Miss June Berger, Miss Shirley Cain, Miss Mary Cunningham and Miss Ann Gibbons. They were gowned in peach marquisette and lace and carried old-fashioned bouquets of talisman roses.

Rodney P. Hall of New Orleans, brother of the bridegroom, served as best man, and the ushers were Sergt. Otto Wolf, Corpl. Joseph Steinberg, Sergt. August Donofrio and Staff Sergt. William Simmons of Bolling Air Force Base, where the bridegroom is stationed.

After the reception, which was held at the bride's home, the couple left for a two-week honeymoon in New Orleans. Upon their return to Washington, they will reside temporarily at 1761 Lang place ne.

Hood, Inc.
MRS. RUSSELL HALL, JR.
. . . married yesterday

Hood, Inc.
MRS. CHARLES BURGER, JR.
. . . wed in white satin

Hood, Inc.
MRS. NICHOLAS COSTANZO, jr.
. . . yesterday's bride

Stimmel—Patteson

Miss Sarah Ann Patteson, daughter of Mr. and Mrs. George W. Patteson of Mount Rainier, Md., and Joseph Austin Stimmel, son of Mr. and Mrs. Roy M. Stimmel of Westerville, Ohio, were married yesterday in the Hyattsville First Methodist Church, the Rev. Henry R. Osgood officiating.

Given in marriage by her brother, Bruce A. Patteson of Miami, the bride wore a satin and lace gown and carried a muff with a white orchid and bouvardia. Her veil of illusion was held by orange blossoms.

Mrs. Melvin G. Adams attended her sister as matron of honor and the bridesmaids were Miss Emily Keeting and Mrs. Paul Gleis. Claude Crandall served his nephew as best man and the ushers were George Pricherd and Richard Hoffman. The Misses Becky Jo and Judy Ann Ferguson were flower girls and Bill Patteson was ring-bearer.

Following the reception at Cheverly Legion Hall, the couple left for a wedding trip through the New England States. On their return they will reside at 2901 Allison st., Mount Rainier.

Burger—Sebastian

Miss Christine Sebastian, daughter of Mr. and Mrs. Asa Edward Sebastian of Cannel City, Ky., became the bride yesterday of Charles I. Burger, jr., son of Mr. and Mrs. Charles I. Burger of Washington. The wedding took place in the Sacred Heart Church at 10 a. m., the Rev. Paul Repetti officiating.

The bride was given in marriage by her brother, H. C. Sebastian. Her gown was white satin with deep cut sweetheart neckline and full skirt. Her finger-tip veil was held by a halo of lace and tiny clusters of orange blossoms. She carried white orchids on a prayer book with streamers of babies'-breath.

Mrs. Homer Ratliff was matron of honor, dressed in aqua faille and carrying a cascade bouquet of yellow roses.

Paul Berger was best man, and the ushers were Philip Rinaldi and Lawrence E. Snoots.

After a wedding trip to New York City, Atlantic City and Kentucky, Mr. and Mrs. Burger will reside at 3355 16th st. nw.

Costanzo—Whitt

Miss Dorothy Jane Whitt, daughter of Mr. and Mrs. Garland George Whitt of Washington, became the bride yesterday of Nicholas Joseph Costanzo, jr., son of Mr. and Mrs. Costanzo also of this city. The ceremony was performed in the Holy Comforter Church rectory, the Rev. Luckett officiating.

The bride wore an informal white suit and a gardenia corsage. Miss Mary Whitt attended her sister as maid of honor. Albert Costanzo served his brother as best man.

A reception was held at the home of the bride following the wedding ceremony.

Harris & Ewing
MRS. JOSEPH A. STIMMEL
. . . Northern honeymoon

To California

Mr. and Mrs. Jack Shulman have left for California, where they will spend the remainder of the summer.

At Waldorf

Maj. and Mrs. J. S. Stewart Richardson are spending a few days at the Waldorf-Astoria in New York.

In New York

Dr. Juan Scarpati, Economic Counselor of the Argentine Embassy, and Senora de Scarpati are in New York for a short stay and are at The Barclay.

In Maine

Dr. and Mrs. Milton Greenberg and their two young children are in Miami Beach, Fla., for a vacation of several weeks.

WHISK A SALAD

the way a French Chef does and your greens will go to the table deliciously crisp. Just put them in the wire basket, run water over them, and swing it around to dry them out. Fine for washing spinach.

2.95

LITTLE CALEDONIA
1419 Wisconsin Avenue
Georgetown
Open Saturdays

Open Friday evening until nine

Westberry's superb zip lined Coat—

HAS THESE OUTSTANDING FEATURES

COAT ITSELF IS FULLY LINED WITH SKINNER'S RAYON SATIN
THE ZIP WOOL LINING IS ALSO LINED WITH SKINNER'S RAYON SATIN AND
HAS KNITTED WOOL CUFFS FOR BREEZE CONTROL

AND COMES IN THESE FABRICS

JUILLIARD'S WORSTED GABARDINE 75.00
ALL-WOOL GABARDINE 59.95
HERRINGBONE TWEED 59.95

MISSES' SIZES SELECTION OF COLORS

Gretchen Cole INCORPORATED

WINCHESTER VIRGINA 160 N. LOUDOUN ST.
BETHESDA MARYLAND 7244 WISCONSIN AVE

Zirkin
821 Fourteenth Street

Our 63rd Annual Advance

Fur Sale

Is Now in Progress

Featuring the finest furs available at down-to-earth prices

For 63 years, the Zirkin Advance Fur Sale has been recognized for its outstanding values. The top quality skins, the skilled workmanship, the advance styling is symbolic of our constant search for perfection. We have made every effort during the past months to anticipate your needs in furs, we have selected the finest skins available, at the lowest prices possible. Before you buy, shop Zirkin's and compare.

Comfortably Air Conditioned

Lustrous black dyed Persian with pert bow and cuffs of natural wild mink. $895 plus tax

More Renowned Than Our Furs Is The Good Will of Our Patrons

Deferred Payments May Be Arranged

QUALITY SINCE 1873

EVERYTHING FOR THE fireplace

OUR FALL DISPLAY IS NOW COMPLETE
EARLY SELECTIONS ARE ADVISED

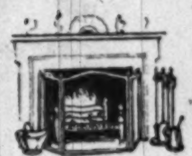

ME. 1134

Andirons, Firesets, Screens, Fenders, Wood and Coal Grates, Log Cradles, Wood Holders, English Wood Boxes and Firelighters.

D. L. BROMWELL
710 12th Street N.W. Just Above G
SILVERSMITHS SINCE 1873
CLOSED SATURDAYS UNTIL SEPTEMBER

Guild-Craft nationally advertised, exclusive with Philipsborn

Fur Hats to Match Fourth Floor

outstanding SUMMER SALE of

"Guild-Craft"

Hollander Dyed

Northern Back MUSKRATS

$298* to $698*

- Barrymore, Cape, Choir Boy Collars
- Deep Cuffed Sleeves, Flare Backs
- Three-Quarter to Full Lengths

Before you buy . . . come in and see our magnificent, luxurious collection of Northern Back Muskrat Furs! Hollander dyed in luscious Silver-blu Mutation, Wild mink and Ranch mink shades! Each one of the finest Guild-Craft furs . . . beautifully worked and styled to flatter! You'll fall in love with their lavish 1948-49 fashion features!

SKETCHED: BARRYMORE COLLAR COAT $398*
(fur salon . . . third floor)

*ALL FURS PLUS TAX

Philipsborn
11th Street Between F & G

midnight black

Rayon Sheers

Keep you cool and lovely Summer-into-Fall

misses' . . . Flirting flare-skirted silhouette with high jewel neckline and cap sleeves. All-around faggoting trim. Sizes 12 to 18. $16.95

women's . . . Graciously styled with lavish lace-bordered cape sleeves, square neckline, and distinguished diagonally overdraped skirt. Sizes 18½ to 24½. $22.95

Better Dresses, Second Floor

Philipsborn
11th Street Between F & G

Store closed Saturday thruout July and August.

DINE COOLY
in our breeze-swept gardens

Whole Half Fried Chicken. Full Course Dinner **$2.00**

Brook Farm
Large Parties Invited
6501 BROOKVILLE RD.
CHEVY CHASE, MD. WI. 8826
Out Conn. ave. to 6500 blk. (Taylor st.)
Turn Right 3 blks. to Brook Farm

Staples Needed for Medicine Chest

The home medicine cabinet should contain the following items:

Boric acid for a good eye wash.

Witch hazel for sprains and bruises.

Epsoms salts for a strong purgative.

Bicarbonate of soda for indigestion.

Rhubarb compound pills for a mild cathartic.

Bandages, cotton, adhesive tape in case of accidents.

A strong disinfectant for usage in contagious diseases.

Iodine and mercurochrome for external cuts and abrasions.

Aromatic spirits of ammonia for shock, nervousness and used in soda in bad cases of indigestion.

For THIRTY ONE Years the Specialty Shop where Style Variety is Unlimited in your Size

Prior to Inventories . . .
Drastic Reductions . . .
Storewide Sales . . .
SHOP ALL FLOORS

Kaplowitz
THIRTEENTH ★ BETWEEN E & F

Closeout! ENTIRE STOCK

BETTER DRESSES

9. to 56.

Prior to annual inventory we're closing out our entire stock of Spring and Summer Dresses AT **1/3 to 1/2 OFF** to make way for the new Fall styles . . . and our Sacrifice is you Gain! What STYLES: perfect for town, travel, resort and year 'round wear . . . beautiful cocktail, dinner and evening gowns also included in this gala event. What COOL FABRICS: frosty sheers, soft delightful shantungs, breeze-inviting cottons, summer crepes, summer satins, linens and a host of others. What COLORS: delicate toned pastels, sun kissed bright shades, whites, black, navy, brown and a galaxy of glorious prints. Every one a thrilling value providing the very best in fabric, superb workmanship and exciting savings. Sizes 9 to 15 and 10 to 20.

On Our "Bright as Daylight" Second Floor

Kaplowitz FURS COATS SUITS DRESSES SPORTSWEAR *Kaplowitz*

Martinique

offers soft black suede in high or mid-high heels

$16.95

$18.95

Midnight suede in two mid-season styles . . . The newest opera pump curves gracefully to the line of the foot for perfect poise. The flirtatious lattice vamp has a flattering strap to encircle a slender ankle . . . high heels as shown . . . also mid-high heels.

HAHN 72nd year
1207 F Street *4483 Connecticut
*Open Evenings

Ask Anne

I have a small corsage made from tiny carnations—my daughter's first one—and I would like to know if there is any way to preserve it. It is now about a week old and so far I have done nothing to it. G. B. B.

Corsages are sometimes taken apart, dried between blotting paper, then reassembled. Or you can place the entire corsage, foliage and flowers carefully arranged, between two pieces of heavy blotting paper. Place corrugated cardboard on either side of the paper to permit ventilation and place a book or other flat weight on the top of it. Or, tie the package tightly with heavy cord and hang to dry. The blotting paper should be changed every 24 hours until all of the moisture from the flowers has been taken up.

Will you please repeat in your column the directions for cleaning oil paintings? Is poppy oil good to go over them? C. L. E.

Here's a cleaning method recommended by one expert. Before you attempt it, wipe a small spot in the corner with a damp cloth to see whether or not the paint will resist water. If any color comes off on the cloth, you should not clean it at home but send it to a professional.

Place a mild soap or castile on a soft cloth which is wet, but not dripping. Gently rub on the painting in a circular motion. When the painting has been gone over, take soap and dirt up with another soft clean damp cloth. When the painting is clean, the remaining water is not wiped, but thrown off with a jerk or two. The painting is then stood at an angle, not vertical or flat, in a warm airy place to dry. To check the soiling of the picture in the future and make it easy to wipe the dust away, the painting can be varnished when it is thoroughly dry. Suitable varnishes can be had at art stores.

Any oil which is applied to pictures unprotected by glass will tend to hold dust and necessitate more frequent cleaning.

I have four very old trunks stored in the attic. I should like to know where I could find out their approximate worth, and also where I might find a market for same. The largest trunk has horsehair sides, worn almost smooth, and a leather top. It is well over 200 years old. It is lined with newspaper and bears the following inscription in the top: Blakesley, box maker, trunk maker and undertaker, Cheapside, London. The other large trunk is of horsehair and bears a Philadelphia address. The two smaller trunks are of leather, studded with brass nailheads. I have been told that all are museum pieces, but do not know whether such institutions purchase articles for display, or whether these are donated. A. D. T.

I have discussed your problem with several antique dealers, but have failed to find one who could give me definite information as to the possible salability or value of these trunks. To a man, they said that before making a statement as to value, it would be necessary to see them. Perhaps you could find a buyer by canvassing the antique shops in your area by phone. When you find an interested dealer, he may come to see them or you could take them to him. The Smithsonian, I have been told, is not taking anything of this sort, on any basis, at present because of lack of space.

I have a Mexican pottery dish which seems to have only a partial glaze. When washed it looks gray and clayey. When dry again, the painted decoration on it appear only very slightly worn. Is there something I could paint it with to protect it? M. K.

If the dish is used for decorative purposes only, you could go over it with a high grade clear spar varnish to protect the decoration. If the dish is used for cooking, there doesn't seem to be anything which could be used on it which would not be affected by heat.

How to Preserve Corsages

Lemon Meringue Treat

A HEAVENLY treat that isn't hard to make is lemon-filled meringue shells. Here's the recipe for the crusty, golden shells and the smooth, tart filling:

MERINGUE SHELLS

3 egg whites
1/8 teaspoon salt
1/2 teaspoon vanilla extract
1/2 teaspoon vinegar
1 cup sugar

Combine egg whites, salt, vanilla and vinegar. Beat until foamy. Add one cup sugar, beating in a tablespoon at a time. Continue beating until very stiff. Form meringue into cup-shaped shells on a well-greased, heat-resistant dish. Bake in a slow oven, 275 degrees F., for about one hour or until meringue is firm and not sticky to touch. Cool.

LEMON FILLING

1 cup sugar
1/8 teaspoon salt
5 tablespoons cornstarch
1 1/2 cups boiling water
3 egg yolks
2 tablespoons grated lemon rind
1-3 cup lemon juice

In top of double boiler, mix together one cup sugar, 1/8 teaspoon salt, and the cornstarch. Gradually add boiling water to sugar mixture and stir until smooth. Cook over boiling water until mixture is thick and no starchy paste remains, or for about 20 minutes. Stir well-beaten egg yolks into mixture. Remove from heat and stir in grated lemon rind and juice. Cool. When ready to serve, fill cooled meringue shells with cooled filling. This recipe makes 6 to 8 medium-sized meringues.

On the Club Calendar

TODAY

American Legion Auxiliary, Volunteer Hospital Workers, Mount Alto Hospital, from 2 to 4:30 p. m. Past Presidents Parley Tea, Ward A, Mount Alto Hospital, from 2 to 4 p. m.

Washington Chapter Hadassah, moonlight cruise on SS Mount Vernon for benefit of Emergency Medical Fund for Israel, at 8:30 p. m., carnival and dancing.

MONDAY

American Legion Auxiliary, Police and Fire Unit No. 29, variety show, Mount Alto Hospital, at 7:30 p. m.

AAUW, Washington Branch, informal tea, at the clubhouse, at 4:30 p. m.

TUESDAY

Masada, Young Zionists of America, Washington Co-Ed Chapter, regular meeting, at the B'nai Israel Synagogue, at 8:30 p. m., featuring discussion led by Rita Kerner on "Life and Works of Theodore Hertzel, Founder of Modern Political Zionism."

Pilot Club, picnic meeting, at Rock Creek Park, at 6:30 p. m.

WEDNESDAY

Credit Women Breakfast Club, monthly meeting, Willard Hotel, at 7:45 a. m.; speaker, Charles W. Prettyman of the Credit Bureau.

Women's Eastern Star Club, The Pentagon, Room 2D 934, at 6 p. m.; women employes of the Army, Navy and Air Force who are members of the OES are invited.

Zonta Club of Washington, luncheon, at the Dodge Hotel, 20 E st. nw., at 12:30 p. m.; Capt. Rhoda Milliken will speak on "Problems of Present-Day Girl and Woman."

THURSDAY

AAUW, Washington Branch, morning book review, at the clubhouse, at 11 a. m.; Miss Angela Williams will review "The Proper Bostonian" by Cleveland Amory; luncheon will follow.

FRIDAY

American Legion Auxiliary, D. C. Taxi Unit No. 51, benefit party at the home of Mrs. Dorothy Lohman, 15 Evarts st. ne., at 8 p. m.

SATURDAY

American Legion Auxiliary, Volunteer Hospital Workers, Mount Alto Hospital, from 2 to 4:30 p. m.

AAUW., Washington Branch, mixed-dinner bridge, at the clubhouse, at 6:30 p. m.

Ninety-Nine Club, Middle Eastern Section, luncheons and business meeting followed by dinner at Mattaponi Sky Club in Maryland; guest speaker, Capt. Joy Hancock, director of the Waves.

10 FIGURE MOLDING TREATMENTS $10

5 Weeks Course
This Month ONLY

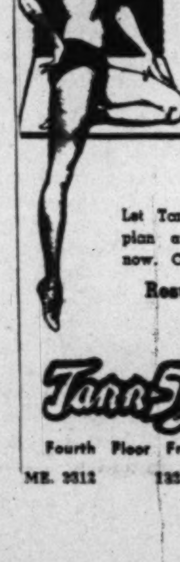

Don't Swelter . . . SLENDERIZE!

Excess weight makes hot summer weather even harder to bear. Put away those Stylish Stouts and enjoy a slim figure this summer.

Let Tarr System experts plan a course for you now. Come in today!

Results in Each Visit

Tarr System
Fourth Floor Franklin Building
ME. 2312 1327 F STREET N.W.

the Stork Set
821 NINETEENTH N.W.
OPEN SATURDAYS

Demure Simplicity

For lazy summer days ahead be utterly feminine in this expandable chambray window. Soft white pique collar for added interest. Blue, canary yellow, sea green. 10 to 16.

17.95

AIR-CONDITIONED
Mail Orders Filled
Open 10 'til 6
REpublic 7021

Fashions FOR THE TIME OF YOUR LIFE

RATTAN
Peel Tub Chair
For Porch and Garden or in Homes All Year Around.

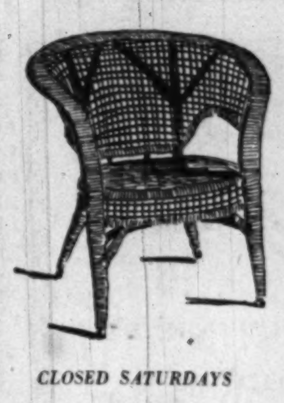

12.50 2 Styles
THE **MEXICAN SHOP**
1216 Conn. Ave., rear
Entrance on Jefferson Place
CLOSED SATURDAYS

Brooks
1109 G Street

from Junior Colony!

scalloped front gathered back

16.95

Shadow black rayon tissue faille with a touch of the dramatic in its deep scalloped bertha, its zipped-up back with skirt gathered way below your waist-line in a new "vee" effect! Black, brown, green and royal. Sizes 9 to 15.

Junior Colony Dresses, Fifth Floor

Brooks
1109 G Street

pretty vacationer

princess slip

5.95

Newform's famous "can't ride" slip, cut to give you made-to-order satisfaction. Four-gore princess style, nylon faggotted seams, lace edging at top and bottom. Burmil rayon crepe, in pink or white. Sizes 32 to 40.

Other Newforms, tailored or lacy, in pink, white, black, 4.00, 5.00, 5.95.

Newform

Lingerie, Main Floor

Brooks
1109 G Street

22.95

sculptured rayon faille

Prophetic of the new season . . . perfect for this one! Slim, cinched-in-waist two-piecer (it becomes a suit if you add a blouse!) buttoned snugly down the front, full swing skirt. Smart black, brown, navy blue, grey. Wonderful summer traveler. Sizes 12 to 20.

Misses Better Dresses, Third Floor

Brooks, 3411 Connecticut Ave., open 'til 9 P. M. except Monday

GRAPE & CO.
JEWELERS
DESIGNERS
MANUFACTURERS
IMPORTERS
of DISTINCTIVE JEWELRY
Diamonds
Fine Timepieces
Silverware
1105 CONNECTICUT AVE.
PHONE • NATIONAL 6661
REGISTERED JEWELERS AMERICAN GEM SOCIETY

Summer Visitors Are Feted During Stays in Leesburg

Leesburg, Va., July 17.—Mrs. Frank Swadley of New York is spending July with her parents, Mr. and Mrs. Claude Honicorn. Mr. Swadley joined the family group over the weekend. The Swadleys expect to leave on August 15 for Europe to tour the continent for several months.

Mr. and Mrs. Wiliam S. Ashbrook left Monday for Holderness, N. H., where they will spend several months at their cottage. They will be joined later by their son and daughter-in-law, Mr. and Mrs. William S. Ashbrook, jr., of Cambridge, Mass., who will visit with them for several weeks. Mrs. Lucy Ashbrook Seidler, daughter of Mr. and Mrs. Ashbrook, sr., sailed recently on the S. S. Mohammed El-El Kabir of the Khedivial Mail Line from New York to the American Embassy in Cairo, Egypt.

Mrs. O. B. Adams and children, David and Sandra, who have been visiting the former's parents, Mr. and Mrs. Walter A. Herndon, left Thursday for Ashland, Ky., where Lieutenant Adams, USN, will join them and the group will motor to California. Lieutenant Adams, who recently received his "wings" at the Naval Station in Jacksonville, Fla., will be on duty at the N.A.S., San Diego, Calif.

Mr. and Mrs. E. W. Plain and two sons of Newark, N. J., spent the weekend with Mrs. Plain's parents, Mr. and Mrs. Walter A. Herndon. While here, the infant son of Mr. and Mrs. Plain, Gregory William, was christened at the Leesburg Methodist Church, the Rev. L. C. Shearer officiating.

Entertain Guests

Elder and Mrs. H. H. Lefferts had as their weekend guests Mr. and Mrs. A. D. Alston of Hopewell, Va.; Mrs. Sarah Peters of Monroe, Ga., and John Peters of Hyattsville, Md.

The Rev. and Mrs. Stewart P. Fox have returned from a quadrennial meeting of the Church of the Nazarenes, in St. Louis, Mo.

Mrs. Festus Foster left Thursday for Bennington, Utah, to attend the graduation exercises at Bennington College, where her daughter, Miss Baba Foster, received her B. S. degree in political economy.

The Rev. Henry L. Willis, pastor of the Waterford Methodist Church, is attending the rural ministers' conference, which is in session at Blacksburg this week.

Mrs. Robert S. Pickens is visiting friends in Philadelphia. Miss Mable Lauman is spending a month with friends in Xenia, Ohio.

Miss Mary Porter Evans of Washington was the weekend guest in the home of Mrs. Alfred di Zerega.

Arthur S. Jenkins, jr., is spending this week at Lake Mohawk, Sparta, N. J., as the guest of Mr. and Mrs. L. M. McGavack, and their daughter, Miss Betty McGavack.

The Rev. and Mrs. Paul E. Shultz will be honored with a reception on Thursday evening, July 22, from 7 to 9 o'clock at the Purcellville Library, given by members of Madison parish. All friends of the couple are invited to this farewell reception before the Rev. and Mrs. Shultz leave for Alta Vista, Va., where the former is assuming the rectorship of the Episcopal church of that place. The Rev. Mr. Shultz has been rector of the Episcopal churches in Madison parish for the past 10 years.

Mrs. Clark Is Hostess

Mrs. E. W. Clark, president of the Leesburg Garden Club, was hostess to the group on Tuesday afternoon at her home near Leesburg. Mrs. Clark, rosarian for the Leesburg Garden Club, entertained her guests in her lovely rose garden and informally talked with them about rose culture. The exhibits consisted of hats trimmed with natural flowers.

Major and Mrs. R. B. Lawrence had as their weekend guests at their home on Catoctin Mountains, Dr. Lionel Stevenson, head of the English Department at the University of California; Major Beryl Simpson, W. A. C., and Dr. John Gilbert Reid, of the State Department, Washington.

Officers of Loudoun Rebekah Lodge, No. 45, I. O. O. F., were installed here on Monday evening. They are: Noble grand, Mrs. Pearl P. Meyers; vice grand, Mrs. Mary M. Payne; secretary, Mrs. Louise H. Whitmore; treasurer, Mrs. Eya G. McCabe; warden, Mrs. Lucy Beans; conductor, Mrs. Irene Kirby; inside guardian, Mrs. Ruth Bishop; outside guardian, Mrs. Frances Rerndon; R. S. N. G., Mrs. Pansy H. Kline; L. S. N. C., Miss Lucille Woodyard; R. S. V. G., Mrs. Sue E. James; L. S. V. G., Mrs. Nannie Fitzgerald; chaplain, Mrs. Ida Lee Howdershall, and organist, Mrs. Josephine Utterback.

ERNEST BURH INC.
Jewelers
Sterling by Reed & Barton
Budget Accounts Invited
614 13th St. N.W.
(Bet. F & G) DI. 2773

A Special Showing
of
HISTORIC AMERICAN FABRICS
Reproduced for Colonial Williamsburg, the White House, Monticello, Kenmore, and other historic buildings by
SCALAMANDRE SILKS and F. SCHUMACHER
Through July 31
Several of these are shown in July House & Garden
Top Recker
115 S. Royal St.
Alexandria ★ TE 2976

Open Saturdays During July and August
Cherub handmades
for the very young miss . . .
So cool . . . so sweet . . . pretty frocks designed especially for little girls. Fashioned in sheer cottons, fine batiste or dotted swiss. You'll like the dainty details . . . embroidery, hand-smocking, appliques, soft Val-type lace, dainty buttons and tie-back sashes. Comes in all-white or pastels. Sizes 1 to 3.
Infants' Department

DRESSES 4.98
SUN Frocks 3.98
THE Esther SHOP
1225 F St. N.W.

I. Miller
like a breeze on your feet, our soft shell ghillie

float through the heat in this airy little wedge, black or brown suede, 15.95
made by I. Miller
1222 F STREET, N.W. METropolitan 0748

The Shop Scout

The Shop Scout DINES OUT

ORIENT 東園

EVERY MEAL AT THE ORIENT . . . is an assured success! Whether it's delectable Chinese delicacies you prefer or popular American dishes this favorite restaurant provides them both in infinite variety. Careful attention is always paid to the smallest details of service and the atmosphere is one of charm and dignity. Luncheons are most moderately priced from 45c; dinners from $1.25. Also a la carte specialties on both the Chinese and American menu plus Family Style Cantonese Dinners—orders to take out. **1715 Wis. Ave. N.W.** at R St. PRIVATE PARKING LOT for your convenience. **AD. 4700.**

Casino Royal RESTAURANT

STEP OUT AND RELAX . . . Enjoy an evening of dining and dancing in air-conditioned comfort at the popular CASINO ROYAL. Gay rhythms are provided by Jack "Jive" Schafer and his boys plus two streamlined floor shows nightly. The menu offers choice selections of Chinese and American foods—your favorite thirst quenchers are mixed to perfection by their knowing bartender. Luncheon daily 11 to 3; dinner 5 to 9; most reasonable prices. **804 14th St. N.W. NA. 7700.**

The Dinner Bell

THE DINNER BELL . . . corrals the food-loving folks who appreciate the true goodness of choice roast beef, chicken, steaks and seafood cooked to perfection. Their enormous servings never fail to amaze the customers and mothers delight in the convenience of high chairs and bibs provided for the kiddies plus a reward from the cookie jar for good behavior! **7615 Wis. Ave., Bethesda, Md. OL. 8060.** Open daily 5 to 9; Sun., 12 to 9. FREE PARKING.

O'DONNELL'S SEA GRILL

REJOICE WITH GOOD FOOD . . . and drinks at Washington's famous O'DONNELL Restaurants where the nautically decorated dining rooms lend further enjoyment to every meal. It's truly a must visit for your out-of-town guests and you and the family are always certain to relax in the air-conditioned comfort amidst soft background music provided by Muzak. Both O'DONNELL Restaurants are open daily and remain open late at night, so make a habit of dropping in often when downtown shopping, seeing a show, etc. Two locations at **1207 and 1221 E St. N.W.**

Peggy

bushée

BUSHEE'S BABY BOOTY . . . all sorts of it—awaits you doting mothers at amazingly low prices during this shop's SUMMER CLEARANCE of broken sizes. The Scout found a bargain counter containing striped POLO SHIRTS priced at only 50c each—cunning little COTTON KNIT SUITS, which formerly sold at $3.95, now $1. Little sister would love a new PINAFORE or PARTY DRESS—also cool, summer PLAY SUITS, SHORTS and SANDTOGS for boys and girls up to 6. Plastic kiddie CLOTHES HANGERS for the small fry's closet at just $1 a dozen make a welcome and inexpensive gift. Drop by the shop and see the excellent bargains for yourself! All sales final. BUSHEE, **1311 Conn. Ave. N.W.** below Dupont Circle. **MI. 9484.**

JEAN'S KNIT SHOP

A FASCINATING HOBBY . . . During leisure summer hours knit for fall. Drop into JEAN'S KNIT SHOP, a friendly little spot in Bethesda. Here you can receive FREE INSTRUCTION and purchase leading brands of yarns and knitting supplies. The Scout noticed adorable quilted chintz KNITTING BAGS in gay colors priced $3 up; another style (which can double for a pocketbook) in candy stripe ribbon with drawstring tops and leather bottoms, $2.95 up. This shop also KNITS TO ORDER. **8101 Wis. Ave.** Open daily; Wed. and Fri. till 9. **OL. 1128.**

Ackerman's Cleaning & Dyeing

THERE IS A DIFFERENCE IN DRY CLEANING . . . You'll notice it once you try ACKERMAN'S! ! Their superior method is a matter of personal pride with them and a matter of improved personal appearance with their customers. Here you can send your very best summer suits and dresses with complete assurance they'll be promptly returned in the finest condition always. This shop also offers special MEASURED DRY CLEANING upon request. **1730 Conn. Ave. N.W.** near S St. Open Mon. through Fri., 7:30 to 6:30; Sat., till 2 p. m. during July and August. **NO. 2716.**

The SHOE MART

ONLY 2 PRICES PREVAIL . . . on famous make shoes at THE SHOE MART—$5.95 and $9.95. Thrifty shoppers have learned the economy of shopping here where they can save as much as $5 to $15 a pair on women's beautiful footwear from Jay Thorpe, Bonwit Teller, Saks Fifth Avenue, Seymour Troy Originals and others. No matter what you're looking for—doeskin, calfskins, patents, reptiles, etc., you're pretty certain to find them here in the very latest fashions and colors. All sizes but not all styles. THE SHOE MART, **1323 Conn. Ave. N.W.** below Dupont Circle. **AD. 9543.** Open daily till 6; Thursdays till 9.

Scientific Plating

ATTENTION SPORTSMEN AND HOUSEWIVES! . . . If you've trophys, service sets, flatware, etc., which have become tarnished, worn, or are in need of repairs, a shop the Scout would like to recommend for this sort of work is the SCIENTIFIC PLATING COMPANY in Georgetown. They also do an expert job of replating real and costume jewelry in gold or silver. Their skilled craftsmen assure work of the highest caliber always! Phone them for pickup and delivery at **DUpont 2798** or stop by the shop located at **3611 M St. N.W.,** 1 block beyond Key Bridge. Convenient FREE PARKING space available. Open daily and evenings.

Richard Hair Stylist

IN THE SUMMER . . . beat the heat with a trim, neat little "shortie hair cut." It's ideal for your active days on the golf course, for swimming and other sports. With one of RICHARD HAIR STYLIST'S beautiful cold waves or machine permanents as a foundation you'll be assured the finest in long-lasting hair comfort and beauty for months to come! Phone **NO. 4410** for an appointment tomorrow. RICHARD, HAIR STYLIST, **1745 Conn. Ave. N.W.** Open daily Monday through Saturday.

RED FOX CABINET SHOP

IT'S TRULY SURPRISING . . . the amount of fine furniture which can be found in family attics and cellars today! Often a good refinishing job or minor repairs will put a discarded piece in perfect condition again. A splendid CABINET SHOP you'll be glad to know about is the RED FOX, which excels in the restoration of antiques, also specializes in refinishing bedroom and dining room suites, upholstering, etc. Will pick up and deliver. Dial **OL. 8214.** RED FOX, **4921 Auburn Ave., Bethesda, Md.**

BLESSED EVENTERS . . . still undecided as to a name for your expected bundle of joy? Let the Shop Scout come to your aid with the GIFT of a cunning little baby name booklet. You're certain to find it most interesting and helpful as it lists 1800 suggested names for baby boys and girls in addition to horoscopes, birthstones, flowers, etc. The FREE BOOKLETS are available to any mother-to-be who lives in the District or its suburbs, so if you're "expecting" or have a friend who is, drop a postcard in the mail addressed to Peggy, the Shop Scout, c/o The Washington Post, and request a FREE copy. Be sure to list your name, address and phone number clearly on the back.

SHIRTS

IF YOUR SHIRTS HAVE OUTLASTED THEIR COLLARS AND CUFFS . . . take them to the "SHIRT HOSPITAL" at KING NEEDLEWORK SERVICES for repairs. They skillfully replace single and French cuffs and collars in Oxford or broadcloth . . . also turn collars and cuffs which are worn and frayed . . . make shirts larger or smaller. Call on KING'S, too, for expert RE-WEAVING and invisible mending and various other sewing needs. **3510 Conn. Ave. N.W.** 2d floor. **OR. 1812.**

Phyllis Bell's SCHOOL

YOUR PERSONALITY HAS COLOR . . . Reflect it in the clothes you wear, through the proper use of make-up, etc. In fact, achieve a completely charming new you through a helpful course of SELF-IMPROVEMENT at PHYLLIS BELL'S SCHOOL. Miss Bell and her staff of experts have helped many a young girl and older women overcome figure-faults, self-consciousness, an awkward walk or poor posture, and develop poise, graciousness and charm. In a short time, just a few hours a day, you can learn to make the most of your best features and minimize your less attractive ones, discover how to stretch your clothing dollars through clever wardrobe budgeting and planning and other helpful advice, all of which is included in this splendid course. Miss Bell also has a complete course of FASHION MODELING which is now being offered at a low SUMMER RATE. Phone **NA. 6084** or **ST. 8630** for an appointment and free self-analysis. PHYLLIS BELL'S SCHOOL, **604 11th St. N.W.** 2d floor. Opposite Woodward & Lothrop main bldg. Open 11:30 a. m. to 8 p. m.

Elo's ELECTROLYSIS

IF YOU HAVE A FRIEND OR ACQUAINTANCE . . . who is handicapped by having unsightly superfluous hair on her face, arms, legs or body, she undoubtedly feels self-conscious about it. You could do her a lifelong favor by telling her of ELO'S ELECTROLYSIS. They remove unwanted hair safely, scientifically and PERMANENTLY and guarantee to leave no after marks! Price of treatment varies according to area cleared. FREE CONSULTATION is held in strict privacy without obligation. Dial **DI. 6287** for an appointment. ELO'S, **930 F St. N.W.** Room 810, Atlantic Bldg. Open noon to 7 p. m.

Murray Galleries ANTIQUES

YOU DONT HAVE TO STRETCH THE BUDGET . . . to shop at the MURRAY GALLERIES! ! In addition to their fine collection of rare antiques, including furniture, china, glassware, silverware, jewelry, rugs, portraits, etc., there's a BARGAIN BASEMENT with many attractive art objects priced from a mere 25c to $10! Stop in, get acquainted and browse at your leisure. You'll find much of interest and many wonderful bargains. MURRAY GALLERIES, **3218 M St. N.W.,** near Wis. Ave. **AD. 6476.** Parking facilities available on adjacent streets.

ROSS-SATURN

WASHINGTON'S SMARTEST WOMEN . . . know they can depend upon ROSS-SATURN to find stunning shoes for every costume! They're flocking there now to avail themselves of the wonderful savings during this store's gigantic SUMMER SALE. Reductions up to 50% on their regular stock of finest footwear. Shoes formerly priced as high as $25 are now just **$9.95** and **$12.95** in all colors, styles and materials but not all sizes. Handbags also reduced 20% to 50%. All sales final. Two ROSS-SATURN shops located downtown at **1429 F St. N.W.** opposite Washington Hotel **(NA. 4730)** and **1205 Conn. Ave. N.W.** above M St. **(RE. 7170).** Open daily 9 to 6 including Saturdays.

Pon Tello Inc.

HERE'S AN OPPORTUNITY . . . to obtain beautiful spring and summer clothes at tremendous reductions! ! PON TELLO, INC., is having a STORE WIDE CLEARANCE before closing for the summer vacation and is offering in the sale fashions by some of the country's foremost designers at just a very small part of their original prices. You'll find stunning blouses, skirts and dresses for daytime and evening in a good variety but not in all sizes. Hurry for best selections. PON TELLO, INC., **2651 Conn. Ave. N.W.** opposite Wardman Park Hotel. **CO. 0575.**

CAPITAL Sewing Machine Co.

ENJOY THE CONVENIENCE . . . and economy of owning a sewing machine. Shop at the CAPITAL SEWING MACHINE CO. (20 years in business in Washington) where prices are right and machines are guaranteed. Both new and used models for sale including Re-Bilt electric SINGER DESK CABINET models for **$119.50**—Re-Bilt SINGER CONSOLES at **$89.50** (others **$69.50**). Different makes and models priced as low as **$39.50.** Ask to see the extraordinary new NECCHI electric machine available for immediate delivery. It can zigzag stitch, embroider, monogram, make buttonholes, sew on buttons, sew forward and backward—all without using special attachments — is strong enough to even sew leather! Ideal for professional use or home sewing. Terms if desired. CAPITAL SEWING MACHINE CO., **716 11th St. N.W.** Opposite Woodward & Lothrop North Bldg. **RE. 2311—1900.**

New York TRIMMING STORE The Zipper Shop

WANT TO MAKE SOMETHING OF IT? . . . You bet you will once you've seen all the beauty by the bolt at the ZIPPER SHOP! Yards and yards of exquisite fabrics, most reasonably priced, await your delighted discovery . . . cool summer prints in a wide assortment, eyelets, pure silks, chambrays, seersucker, etc., all of the finest quality, with artistic, imaginative designs and beautifully blended colors. Also a fine assortment of all kinds of sewing supplies. **913 G St. N.W.,** near 9th. **DI. 6439.**

Rings on Their Fingers

Mr. and Mrs. Armour De Wayne Redwine of Chevy Chase, Md., announce the engagement of their daughter, Miss Channing Rockner Redwine, to Pierre Frederick Barnett, son of Mr. and Mrs. Ira F. Barnett of Portland, Oreg.

The bride-elect is a graduate of Ohio State University and is a member of Delta Gamma Sorority. Mr. Barnett received his degree in mechanical engineering at the University of Colorado where he became a member of Delta Tau Delta Fraternity. During the war he served as a Navy lieutenant in the South Pacific. The wedding will take place here in the fall, after which the couple will reside in Portland.

Cappelmann—Lenski

Mr. and Mrs. Eimer Cappelmann of Arlington announce the engagement of their daughter, Jean Virginia, to Gerhard E. Lenski, jr., son of Dr. and Mrs. G. E. Lenski of Washington.

The bride-elect atended the College of William and Mary and George Washington University. Her fiance, now doing postgraduate work at Yale University, is a member of Phi Kappa and served overseas with the Air Forces durin the war.

The wedding is planned for August 14.

Viereck—Torrey

Miss Ruth Jean Viereck's engagement to James Thomas Torrey, son of Mr. and Mrs. Roy J. Torrey of Fort Ann, N. Y., was announced by her parents, Mr. and Mrs. Paul A. Viereck of Takoma Park.

The bride-elect attended the University of Maryland and was graduated from the University of Maryland School of Nursing in Baltimore. Her fiance is a veteran of the last war, having served with the United States Marine Corps in the Pacific theater.

The wedding will take place in November.

Jordan—Knight

Mr. and Mrs. Lucian Jordan announce the engagement of Mr. Jordan's daughter, Miss Blair Jordan, to Charles Franklin Knight. Mr. Knight is the son of Mrs. Charles Franklin Knight and the late Mr. Knight of Austin, Texas.

The wedding will take place in the early fall at the Chevy Chase Presbyterian Church.

Giuliani—Ambrogi

Mr. and Mrs. Joseph Giuliani announce the engagement of their daughter, Mary Antoinette, to Emilio David Ambrogi, son of Mr. and Mrs. Biagio Ambrogi.

The bride-elect was graduated

MISS MARY A. GIULIANI
. . . fian e of veteran

from St. Patrick's Academy and Immaculata Junior College. Her fiance, who served with the U. S. Army Medical Department in the European theater during the war, is now attending Catholic University School of Engineering.

No date has been set for the wedding.

Elliott—Hermann

Mr. and Mrs. John A. Elliott of Chester, S. C., have announced the engagement of their daughter, Miss Helen Louise Elliott, to Luther H. Hermann, son of Mrs. Fred W. Hermann of Kingston, Pa.

The bride-elect attended Limestone College in Gaffney, S. C. Mr. Hermann attended Dickinson College and was graduated with a bachelor of science degree from Temple University. He was also graduated from Washington College of Law. He is a member of the bar of the District of Columbia, and is now with the Veterans' Administration. Mr. Hermann served three years with the Army Air Force in Alaska during the war.

The wedding will take place in October.

Harris & Ewing
MISS NANCY REUTLINGER
. . to be Married

Reutlinger—Eacho

Mr. and Mrs. Roland Reed Reutlinger announce the engagement of their daughter, Nancy Seeger, to William Carlton Eacho, jr., son of Mr. and Mrs. Eacho of Washington.

The bride-elect attended Chevy Chase Junior College and served in the Marine Corps Women's Reserve during the war. Mr. Eacho attended Lawrenceville Preparatory School and the University of Virginia. He received his master's degree from Leland Stanford University and is a member of Sigma Nu and Alpha Kappa Psi fraternities. During the war he served as an ensign in the Navy. No date has been set for the wedding.

Dey
MISS LOIS BAGLEY

Talbot
MISS NORMA BAGLEY

Mr. and Mrs. M. Leroy Bagley of Chevy Chase, Md., announce the engagement of their daughters, Miss Lois M. Bagley (left) to Robert Boston, son of Mr. and Mrs. Thomas Boston of Detroit, Mich., and Miss Norma J. Bagley to Robert G. Checkley, son of Mr. Alfred Checkley of Ann Arbor, Mich. The double wedding will take place August 21

Mr. Lehman Is Guest At Mayflower Hotel

Herbert Lehman of New York is a Washington visitor, stopping at the Mayflower. Others at the Mayflower include Senator Lister Hill of Montgomery, Ala., Matthews J. Cummings of Boston, Mrs. Julius Talmadge, Athens, Ga., and Mrs. H. G. Bogert of Denver, Colo.

From distant places stopping at the Mayflower are Senor Enrique Perez Arbelaez of Bogota, Colombia; Senor and Senora Carlos Villarreal of Mexico City, Mr. Frederic Gysin of Zurich, Switzerland; Baron W. Quarles Van Ufford of The Hague, Holland; Dr. J. Allende Posse of Buenos Aires, Argentina, and M. Henri Lacombe of Paris.

Deckers at Spring Lake

Among the season arrivals at the Monmouth Hotel at Spring Lake, N. J., are Mr. and Mrs. Charles Decker of Washington.

In New Jersey

Mrs. Fred T. Schneider of Washington is spending the season at the Eddex and Sussex Hotel in Spring Lake, N. J.

LADIES' HATS
Cleaned or Retrimmed
HAT TRIMMINGS—FLOWERS—
Feathers — Ribbons — Veilings
Hat Frames — Millinery Supplies
New HATS IN ATTRACTIVE STYLES
LADIES CAPITAL HAT SHOP
508 11th St. N.W.

Ensign Devan and Miss Joanna Swain's Engagement Told

Mr. and Mrs. Wilbur A. Swain of East Orange, N. J., announced at a tea yesterday the engagement of their daughter, Joanna Carolyn, to Ensign Roger Gilbert Devan, USCG, son of Dr. and Mrs. S. Arthur Devan of Washington. Mrs. Devan and another son, Richard Devan of New York, were in East Orange for the occasion.

Miss Swain is the granddaughter of the late Mr. and Mrs. Frank Towle Swain and of Mrs. Albert Carr and the late Mr. Carr. She was graduated from Connecticut College, New London.

Ensign Devan was graduated from the United States Coast Guard Academy in 1946. His father, Dr. Devan, was director of the General Commission of Army and Navy Chaplains during the war and is now on the staff of the Library of Congress.

No date has been set for the wedding.

Old Club Teahouse
Delightfully Air-Conditioned
GREATER WASHINGTON'S FINEST RESTAURANT
Dinner from $1.25—Lunch from 65c
Serving Your Favorite Wines
Open Daily & Sunday, 12 to 8:30
555 So. Washington St., Alexandria
(ALex. 4555)
"Laura Lee Invites You"

OPEN EVERY WEEKDAY 10 A.M. UNTIL 9 P.M.

Yeager's
SILVER SPRING MARYLAND

Fall Dresses are Arriving Daily Now

We would like you to see them, because we think you will agree they are styled right and they are priced right.

As an example—this new rayon satin with fluid lines and deft bow trim, in misses sizes is priced but

$19.95

YEAGER'S, 8630 COLESVILLE RD.

Leaving town for a weekend? You'll find The Post at hotels or out-of-town newsstands in all big Eastern cities.

Mr FOSTER'S Shops

SALE! Lease Expires

We are leaving Washington. Help us clear the shop before we go. We don't want a single item left. That's why we've drasticaflly reduced the prices on all our merchandise.

EVERY ITEM IN THE STORE APPROXIMATELY ½ PRICE

Some Articles Less Than ½ Price—Some Slightly More

TYPICAL VALUES:

15 PC. VIKING GLASS SET REG. 8.50 . . . . . . NOW $4.25
SMALL PICTURES REGULARLY $10.00 . . . . . . NOW $5.00
HAND BLOWN BLANKO GLASS . . . . AT COST
HAND-COLORED ENGRAVINGS . . . . ½ PRICE
LAMPS REG. 15.00 to 40.00 NOW $8.00 to $20.00
TALL or SHORT CRYSTAL HI-BALL GLASSES REG. $1 65c

All Other Merchandise Included

- Crystal and Stemware
- China
- Giftware
- Costume Jewelry
- Baby Gifts
- Tables

606 Thirteenth St. N.W. (Between F and G)
NO Charges No C.O.D.'s All Sales Final

"Soaping" dulls hair— Halo glorifies it!

Yes, "soaping" your hair with even finest liquid or cream shampoos hides its natural lustre with dulling soap film

• Halo is made with a new patented ingredient. Halo—not a soap, not a cream—cannot leave dulling film! • So Halo reveals the true natural beauty of your hair the very first time you use it, leaves it shimmering with glorious highlights. • Needs no lemon or vinegar after-rinse. Halo rinses away, quickly and completely! • Makes oceans of rich, fragrant lather, even in hardest water. Leaves hair sweet, clean, naturally radiant! • Carries away unsightly loose dandruff like magic! • Lets hair dry soft and manageable, easy to curl! • Buy Halo at any drug or cosmetic counter.

Halo Reveals the Hidden Beauty of Your Hair!

PARIS IX 17 17H45 AVRIL 48 RUE HIPPOLYTE LEBAS

THE MOST EVENTFUL NEW FUR SEASON OF OUR CAREER

IN ALL our years as fine furriers, we have never prepared for a new season with the zeal and care as we have this year. All spring and summer, our designers and fur buyers visited fashion centers, primary fur markets and processing houses. Our skin buyers attended the London sale of prime Canadian pelts and purchased quantities of raw skins at very advantageous prices (today the same skins are quoted 10% to 30% more). Our designers attended the Paris showings and purchased exclusive models from houses like Balenciaga and Christian Dior.

All summer our fur workrooms hummed, turning our coats, capes, jackets and stoles of Mink, Persian and other fine furs, for the new season. We are now ready to present the most unusual collection of classic fur fashions of our entire career . . . *at prices that represent sizable savings because of our direct-buying sources and manufacturing facilities.*

Our current Midsummer Sale prices are exceptionally low in view of the steadily rising fur market. We urge you to consider your fur purchase as early as possible

Store Closed Saturdays in July

★ *Before You Buy, Shop*

Jandel
1412 F Street, N.W.
Washington • Baltimore

STYLE ... AND A TOUCH OF GENIUS

SEMI-ANNUAL SALE

10% to 20% REDUCTIONS on ENTIRE STOCK of FINE SHOES and BAGS

All styles—for daytime, evening, dress or "casual" occasions—in both shoes and handbags.

Ample selections in all shoe sizes up to eleven

ALL SALES FINAL

Closed Saturdays—July and August

J&J Slater

1511 Connecticut Avenue

Also New York, East Orange and Greenwich

The Family Scrapbook

Leaves Make Hobbies

By Dr. Ernest O. Osborne

Geneticists tell us that there are no two leaves in the world that are exactly alike. This, plus the fact that there are so many interesting and attractive leaves from so many different kinds of trees, is one of the reasons that a good many youngsters find a leaf collection so much fun.

A cheap scrapbook or a home-made one using discarded pieces of cardboard will serve to keep the collection.

The leaves may be fastened in with pieces of Scotch tape, one may make spatter-prints following directions given some time ago in

The Family Scrapbook, or the outline of the leaf may be traced.

Though the leaves without names make an attractive collection, some children will get more pleasure if all their leaves are named. A simple botany book or the aid of the high school botany or biology teacher should make it possible to name all the leaves one has collected.

Color in Your Life

Avoid Clutter in Making Small Room Look Larger

By Dorothy Draper

EMILY said when she bought the tiny stone house on the edge of town she had pictured it brimming over with friends and laughter. But it just hadn't turned out that way. The living room seemed so stuffy and cluttered that it made her feel that she didn't want to entertain at all.

Something had to be done. And Emily did it! Before painting, she removed all side brackets and overhead light fixtures in the room, as these seemed to clutter up the tiny space. She substituted lamps on tables instead.

Next, she painted the walls and woodwork chalk white (because all one color makes a room seem larger). To make the standard-size windows look wider and more important she hung the ceiling-to-floor curtains on the wall itself.

For curtain and sofa cover she used a modern material with jungle-leaf pattern, a dark red leaf, edged with black on a heavy white background.

She took out her small rugs and put down a wall-to-wall maroon carpet in the same red as the leaf in the fabric. This seemed to stretch the room way out to its farthest four corners.

Then she replaced two bulbous old-fashioned arm chairs with two comfortable modern arm chairs, with two matching ottomans slipcovered in turquoise fabric.

THE room looked much better but it needed something. Just then, Emily spied an ad on mirrors. That did it! She had a huge mirror (called panel mirror) placed over the sofa. It ran the full width of the sofa, starting a few inches below the back, right up to the ceiling. This gave the needed illusion of space and reflected on the opposite wall the color of the curtains and the window box of heavenly blue morning glories.

What a difference! Emily was so pleased with the results that she started right off, full of confidence, to have a housewarming for her friends.

The guests stayed and stayed, but perhaps it wasn't because the room had changed, but because there was such a happy transformation in the hostess herself!

[Decorating Hints: A small room looks larger when it's uncluttered, painted all one color, has wall-to-wall carpet and lots of mirror].

Copyright, 1948, New York Herald Tribune

Mary Haworth's Mail

Divorced Officer, Now 36, Is Much in Love With Spinster, 33, Who Frowns on Dancing, Drinking, Smoking, Card-Playing and Movies

DEAR MARY HAWORTH: I am 36 years old, an officer in the service, and eight years ago I was divorced from my wife, after 10 years' marriage in which there was very little happiness.

Now I am very much in love with Anne, who is 33, holds a very responsible position as statistician and has never been married. Both Anne and I are college trained and thus have similar educational backgrounds, but our religious training differs in many respects.

Anne frowns on social drinking. She will not take even a "token" drink. She disapproves of dancing, card-playing, smoking and movies, and she believes that Sunday is to be set aside as the Lord's day, for religious devotion only.

Thrifty, Amiable Exemplary Woman

ANNE is an amiable person, a good housekeeper, a good cook, makes her own clothes, likes children, makes friends easily and has many other admirable qualities.

Can two persons with widely divergent outlooks on life be happily married? If so, what concessions must I make, and what concessions must she make, in order that our marriage may be successful? Would Anne be fraught with guilt-feelings if she were to lead a more worldly life? I shall appreciate your advice. D. S.

Divergent Outlooks Spell Basic Conflict

DEAR D. S.: It seems highly improbable that two persons with widely divergent outlooks on life could become happily married, inasmuch as "outlook" derives from fundamental bias; or to say it another way, from a blend of deeply ingrained strivings and convictions that are an inextricable part of personality by the time an individual reaches adult age.

Therefore it follows that the proposition of "making concessions" in such case could hardly result in dynamic integrated teamwork. Rather it were conducive of perpetual stalemate or a constant ferment of conflicts to be dealt with.

It is only when married couples are of like minds, or congenial bias, concerning major planks in the platform of partnership that a bonafide merger of talents, energies and goals can be achieved, and incidental differences composed (or taken in stride) in a "live-and-let-live" spirit.

Man Seeks Sparring Partner, Not Mate

WHICH may have some bearing on the solidarity and net good fruits of "arranged marriages" in older civilizations. Marriage was spared the risks attendant on impetuous romantic choice when prudent parents got their heads together to sift the crop of eligibles in quest of a substantially "suitable" mate for son or daughter, and made their selection with due regard for complementary virtues of character.

The implication of your pen-sketch of Anne is that she is Puritanical and you are not; that you would feel "cabined, cribbed and confined" if required to keep her pace. And yet I daresay her unworldly sobriety is the very essence of her attraction for you at present,—maybe because she reminds you of a straitlaced mother from whom you broke away, to make a rebel marriage at the age of 18.

It is my prediction that if you were to marry Anne without prior benefit of psychoanalytic self-assessment, you would come to grief again, by making the marriage a battleground of unresolved neurotic conflicts at the core of your character, which cause you to seek sparring partners instead of a really appropriate mate. M. H.

Mary Haworth counsels through her column, not by mail or personal interview. Write her in care of The Washington Post.

'Kinsey Report' Teaches Lesson Of Tolerance, Says Mrs. Kinsey

Probably no book in a generation has attracted greater attention than the scientific study, "Sexual Behavior in the Human Male." Much has been written about the author, Dr. Alfred Charles Kinsey. But what of Mrs. Kinsey? How does she regard her husband's work? What part did she play in the years of effort that went into the book?

To obtain Mrs. Kinsey's own story, International News Service sent Elgar Brown to the college town of Bloomington, Ind., where the Kinseys live, to talk with her and get the story which follows.

By Elgar Brown

International News Service Special Correspondent; Copyright, 1948

BLOOMINGTON, Ind., July 17 (INS).—Wonderers about a Mrs. Kinsey may relax. There is such a person—and such a person she is. Selfless may be the word.

There is also a Mrs. Kinsey report on that cantankerous animal, the human male. One gathers that in capsule form it's something like this:

There's nothing much the matter with men—or the world they're making—that a good dose of universal tolerance won't cure.

And the woman in the life of Dr. Alfred Charles Kinsey believes his scientific best-seller, "Sexual Behavior in the Human Male," will persuade a lot of people to take just such a dose.

Behind every great man and his work, they say, is a valiant woman.

Bloomington's 20,000 townsfolk know it's true in the jet-propelled rise to fame of a zoological genius who gave up gall wasps the better to study human behavior.

They know Clara McMillen Kinsey is also a giver-upper.

In 1921, then a zestful, 22-year-old chemistry senior from Fort Wayne, she gave up graduation week ceremonies for a honeymoon with the quiet, ambitious young scientist from Hoboken by way of Harvard.

She discarded thoughts of further study in favor of children—a daughter, another, then a son.

Prudery Put Aside

She put aside the prudery of that era (and this) to teach her brood the sex facts they should know—before they learned distorted versions elsewhere.

And for 10 years she has stood by, a loyal and self-effacing midwife, during tedious, painful birth of her mate's million-dollar brainchild.

Is there a Mrs. Kinsey, indeed!

She's a little woman of big, indomitable spirit. Her jet-black hair is in a straight bob. Her figure is trim, perhaps because hiking is her hobby.

It's obvious that she wishes the world had just gone on wondering about a Mrs. Kinsey. Her passion for anonymity sets an interviewer back squarely on his heels.

For one thing, there is a good deal of "off the record" talk. For another, she coolly borrows a policy from the White House and announces:

"No direct quotes!"

One or two earlier discoveries of Mrs. Kinsey have trifled a bit with that edict, and it hasn't made her any happier. Probably this atttitude stems from years of subservience to an ideal of service.

Of her now-famous husband's life work, which is also her life work, she talks with singular intensity. Her black, intelligent eyes catch fire.

Has it been worth while? She echoes the question incredulously. It has been a privilege, she feels, to make sacrifices; though giving up "Prok's" companionship for days and weeks.

"Prok," as she often calls him, is a telescoped nickname for Prof. Kinsey, pinned on him by students.

Her pride in the tremendous job of Dr. Kinsey and his associates is quiet but deep. She knows its social importance. She's convinced it can be "of far-reaching help in molding countless happier lives."

How so? What's the chief significance, the big lesson in the awesome, 800-page tome now popularly known as the Kinsey Report?

The answer is quick. The lesson, Mrs. Kinsey says, is one of tolerance.

Humans, it seems to her, must learn to get along together; the world cries for an end of bigotry and a solid growth of tolerant understanding.

This does not mean, in her view, that one must lower or even alter his own moral standard; simply that he must not impose his standards arbitrarily on others, or cast into limbo those whose standards are different.

Report Doesn't Preach

Mrs. Kinsey points out that the report does no preaching, yet in plain statistics it is a powerful, unvoiced plea for tolerance.

It shows what sex is, and not what some think it ought to be. She recalled the amazement of many readers in learning the varying force of the sex drive in different individuals.

Mrs. Kinsey is hopeful, but not certain, that the report will encourage parents to equip their children with accurate sex knowledge before they begin to ask questions.

When the youngsters' curiosity already is aroused, she finds, it is often too late; already they have learned the wrong things from the wrong sources.

Suggestion for Amateur Nurse

If you are new at nursing and are afraid you will forget the time for medicine for the patient, keep an unwound watch in the room by the medicine and as each dose is administered move the hands of the watch to the hour for the next dose so that you won't make a mistake.

When faced with a long siege of nursing it is wise to equip your medicine closet with the articles that will be of constant help to you. A medicine glass and measuring spoon are invaluable for the insurance of accurate doses. A glass tube for liquid refreshment for the weak patient is a comfort. A hot water bag, ice cap and enema bag should also be close at hand.

R. Harris & Co.

JEWELERS AND SILVERSMITHS SINCE 1874

F AND ELEVENTH STREET, N. W.

Beautiful diamond braced with three sparkling diamonds on each side, mounted in precious Iridium platinum. 500.00 *tax included.*

Exclusive Washington Agents for Stieff Silver

R. HARRIS & CO • JEWELERS & SILVERSMITHS SINCE 1874 • F & 11TH

INSIST ON GENUINE Custom QUALITY

RE-UPHOLSTERING and RE-DESIGNING

Or You Can Select Any New Style You Want Under Custom's Remarkable Plan

Regency, Lawson, Duchess of Windsor, Tuxedo, Chippendale, Chesterfield, Duncan Phyfe, Sectional Modern

SOFA & CHAIR $59 UP

18 MONTHS TO PAY

3 YEAR GUARANTEE on workmanship and construction. If materials in your old living-room set are inferior and not worthy of being re-used Custom will replace them with all new materials

PHONE STERLING 3512 FOR A FREE ESTIMATE

(Estimates Cheerfully Given in Nearby Virginia and Maryland)

Custom Upholstering Co.

Bond Bldg., 14th & New York Ave., N. W.

Phone STerling 3512

or drop us a card and a decorator will call at your home with samples.

Custom Made-to-Order SLIPCOVERS for 3-pc. suite $49 to $159

SALE

Women's Coats & Suits

SUITS: *Gabardines, Sharkskins, Men's Wear Worsteds, Tweeds, Men's Wear Tropicals, Irish Linens and Summer Cords.*

COATS: *Imported Tweeds Gabardines, and Fine Quality Woolen Coats.*

all greatly reduced

Women's Tropical Worsted Suits Are Half Price

Were $90, now . . . $45

Misses sizes 10 to 20 · Juniors 9 to 17

Lewis & Thos. Saltz

1409 G Street, N.W

EXecutive 3822

Not connected with Saltz Bros. Inc

Now! two big ovens in this new Frigidaire automatic electric range

Model shown is RK-70

$339.75

Others from $199.75

Two large ovens plus all these features

- Automatic Cook-Master Oven Clock Control
- Fluorescent Cooking-Top Lamp
- Automatic Time-Signal
- Automatic Surface Unit Signal-Light
- 2 electric appliance outlets
- All-porcelain cabinet
- Acid-resisting porcelain cooking-top

and many others you should see!

Now, Bake—Roast—Broil . . . Faster—Easier—Better

Now, with two, all-purpose, Even-Heat Ovens, you can bake in one oven . . . roast or broil in the other, all at once—*faster, easier, better!* Ideal for large families. The finest electric range that money can buy. See this new Frigidaire Automatic Electric Range today!

These features bring Safe . . . Clean . . . Cool . . . Cooking

Radiantube 5-Speed Surface Units These exclusive units give you steady, instant heat every time! Only Frigidaire has them!

Thermizer Deep-well Cooker It's a 6-quart deep-well cooker with Thrifto-Matic switch. Can be changed to surface unit in a jiffy.

Cook-Master Oven Clock Control Put in a meal, set for starting and finishing time . . . and forget it. Cooks a meal while you're away.

Two High-Speed Broilers, Waist-High Just waist high for added convenience. Fast, sure, even heat broils meats perfectly. Smokeless type.

BUSH & ZENTZ

85 N. Glebe Rd., Arlington, Va. GL. 5678

Capitol Tires and Appliances, 8527 Georgia Ave., Silver Spring, SL. 3400

DISTRICT ELECTRIC CO., 5023 Wisconsin Avenue N.W., WO. 4902

J. C. EGGLESTON, 5700 Georgia Avenue N.W., TA. 4400

J. R. ENRIGHT CO., 7020 Wisconsin Avenue, OL. 1700

FARMER'S SUPPLY, Gaithersburg, Md., Gaithersburg 777

George's Radio & Television Co., Phone DI. 1900 for the Store Nearest Your Home

MILTON M. MISTER, 3720 Rhode Island Avenue, Mt. Rainier, Md., WA. 4555

MONARCH RADIO SHOP, 733 12th Street N.W., NA. 7171

R. S. MYERS, 306 S. Washington, Falls Church, Va., FA. 1551

R. E. BURNS, 5553 Livingston Rd. S.E. (Oxon Hill, Md.), SP. 0261

BRAY & SCARFF, 1013 15th St. N.W. RE. 1155, 1125 King Street, Alexandria, Va., OV. 4575

WIRE & LANIER, 20 Baltimore Rd., Rockville, Md., Rockville 3904

Southern Maryland Gas Co., Waldorf, Md., Waldorf 2371

It's New!
OGILVIE SISTERS CREME PACK PERMANENT

New Creme Pack permanent gives life and luster to your hair: an asset that is cherished today when femininity is stressed.
To insure a healthy scalp have an Ogilvie Sisters Specialized Treatment.
Ogilvie Sisters
1212 Conn. Ave. AT. 6960

Annapolis Club Holds Regatta

Annapolis, Md., July 17.—White wings, speeding swiftly over blue water, enlivened the Annapolis scene last weekend, when a record fleet of 200 sailboats met here for the eleventh annual regatta of the Annapolis Yacht Club. The event ended on Sunday, when the biggest array of prizes in the club's history was awarded the winning contestants.

Navy people have a way of always returning to Annapolis, and this week the numerous Annapolis friends of the former Miss Susan Tillson, daughter of Capt. and Mrs. Elwood Morse Tillson, of Yerba Buena Island, welcomed her back here as Mrs. Lewis William Metzger 3d. The marriage of Miss Tillson, whose parents lived here until last Spring, to Lieutenant Metzger, USN, took place on June 5 at the Star of the Sea Chapel, Treasure Island, with Chaplain John Boslett officiating.

After a wedding trip to Pebble Beach, Lieutenant Metzger and his bride came East and are now residing in Annapolis.

Word has been received here of the marriage of Miss Sarah Wyatt Clement, daughter of Mr. and Mrs. Sidney B. Clement, of Asheville, N. C., and Capt. James William Tisdale, jr., USAF, son of Mr. and Mrs. James William Tisdale, of Asheville, which took place at high nuptial Mass at the Roman Catholic Church in Asheville recently.

Captain Tisdale is the grandson of Mrs. R. D. Tisdale, of Annapolis. He is stationed at McDill Air Force base at Tampa, Fla. He served overseas during the war as a pilot in Italy and Africa.

Miss Beegle Engaged

Mr. and Mrs. Charles R. Beegle of Bedford, Pa., have announced the engagement of their daughter, Betty, to William P. Harrison, jr., son of Mr. and Mrs. William Harrison of Annapolis. Miss Beegle is the operating room supervisor at the Emergency Hospital and will resign her position on August 1. The wedding will take place in Bedford on September 25.

Mr. and Mrs. Charles William Smith, jr., of Annapolis, announce the engagement of their daughter, Doris, to George Henry Wiseman, son of Mrs. Joseph Andrew Wiseman and the late Mr. Wiseman of Arnold. The wedding will take place in August.

Of much interest in Annapolis is the announcement of the engagement of Nancy Anne Slaven, daughter of Capt. and Mrs. Franklin Slaven of Mare Island, Calif., formerly of Wardour, Annapolis, to Ensign Benton Edgington Reams, son of Mr. and Mrs. Chatham C. Reams of Chattanooga, Tenn.

Miss Slaven is the granddaughter of Mrs. Robert Redmond of Annapolis. She graduated from the Annapolis High School and attended Hood College in Frederick. During the past year she was an honor student at the University of California in Berkeley, where she received her A. B. degree.

Ensign Reams graduated from the Naval Academy in 1947. Before entering the academy he attended the University of Chattanooga and Carson Newman College. The wedding will take place in the late summer.

On Monday, the South River Club, reputed to be the oldest social club in the United States, held one of four dinners during the year, with Oden Bowie Duckett as the serving member for this occasion. Twenty of the 25 regular members attended, while the invited guests included Representative Lansdale Sasscer, Hall Hammond, Attorney General of Maryland, T. Howard Duckett of Washington, Capt. Samuel Groseclose, USN (retired), and W. Byrd Duckett, brother of the host.

Wards Have Guests

Capt. Frank T. Ward, commandant of Midshipmen, and Mrs. Ward have as their guests for several weeks at the commandant's quarters in the Naval Academy reservation, Captain Ward's father, Frank T. Ward, sr., and his aunt, Miss Jane Ward of Raleigh, N. C. Captain Ward's brother-in-law and sisted, Mr. and Mrs. W. H. Kebb, also of Raleigh, spent last weekend with the Wards, who had as additional guests, Mr. and Mrs. Jack Bell and son, Morey, of Washington, and William Schulte of Oklahoma City, Okla., and Baltimore. The Wards entertained at a picnic supper on Saturday night for their house guests and Capt. and Mrs. Jesse R. Wallace and Capt. and Mrs. Wilson D. Leggett.

RICH'S SUMMER SALE

of famous name Women's Shoes

were 10.95 to 27.95, now

7.90 9.90
12.90 15.90

Including Palter de Lisos, Pedemodes, De Liso Debs, Footsavers.
Including red, green, blue, black and brown calf; brown, blue, black and white suede. Naturally, not all sizes in each style, but selections a'plenty.
All sales final—no C.O.D.s.

Rich's
F STREET AT 10th
Closed Saturday during July and August

SUMMER STORE HOURS: Open Evenings 'till 9 P. M., 13th Street Store Closed Saturdays. Bethesda Store Open Saturdays 'til 6 P. M., Closed Mondays.

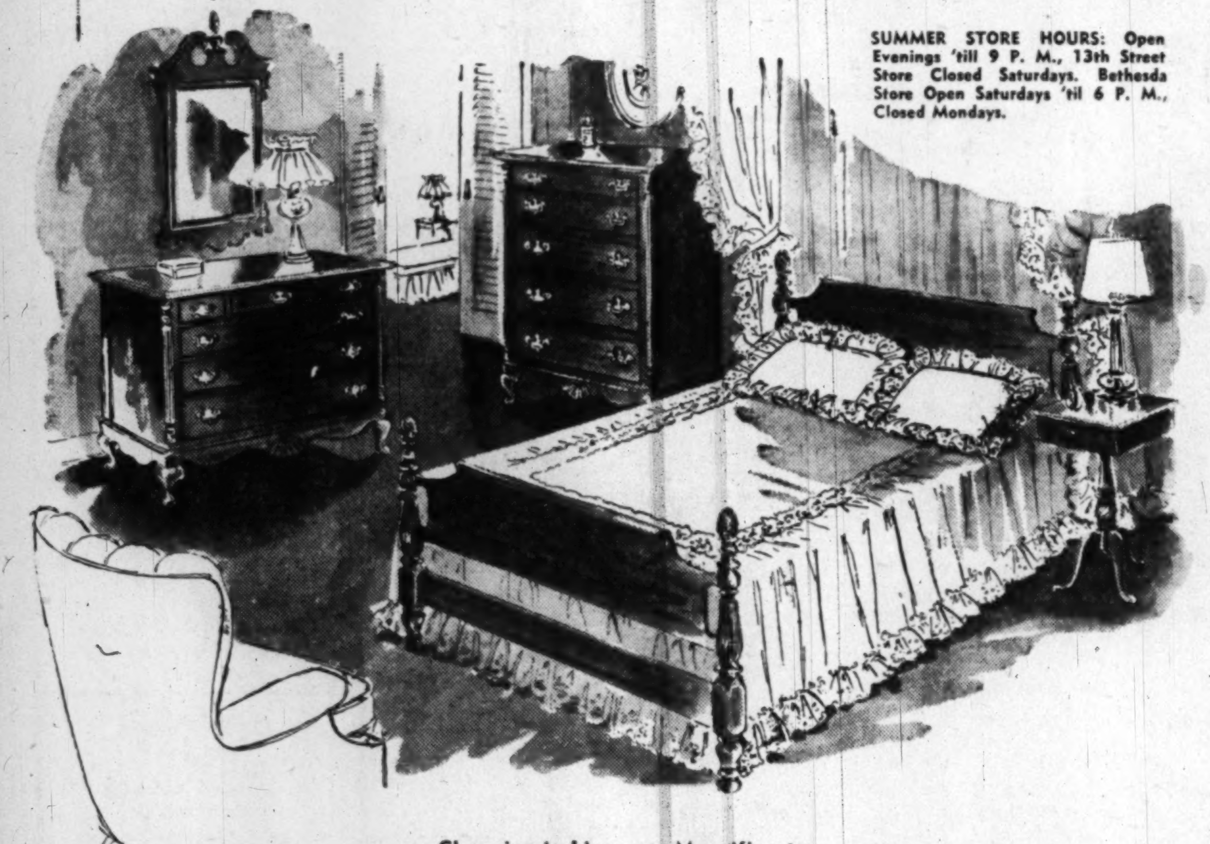

Charming in Lines . . . Magnificent in Its Superb Craftsmanship

The Salem Group

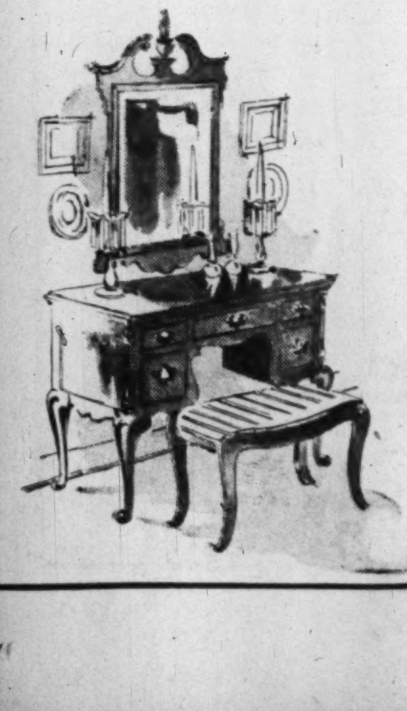

Select just the pieces you need . . . a chest, a bed, a mirror—or a whole suite. One piece or a half a dozen. Mahogany veneers on selected hardwood, with a satiny smooth hand rubbed finish. Dust proof and center guide drawers throughout. Open stock and priced individually for you to create your own bedroom.

4-6 Poster Bed	$60.00	Dresser and Mirror	$99.50
Nite Table	$29.50	Vanity and Mirror	$76.50
Chest	$79.50	Vanity Bench	$16.00

Malcolm Scates
4121 13th Street N.W., at Upshur
7242 Wisconsin Avenue, Bethesda, Md.

Lansburgh's
80th YEAR
7th, 8th and E Sts. Zone 4 NA. 9800

SAVE...
On Summer Cottons And Rayons!

New Group $1 to 1.39 Cottons

Another wonderful group of fabrics for those better cotton dresses in your summer wardrobe . . . and there's still plenty of hot weather ahead! You'll want yards and yards of different types at worthwhile savings.

79c Yard

1.19 Ameritex "Calico Caper" Prints
1.19 Printed fine wale pique
1.39 Woven rayon satin stripe broadcloth
$1 Peter Pan cool printed lawn
1.19 Episode printed nainsook
1.25 Woven striped soft chambray
1.19 Woven checked gingham
$1 Cool printed crisp dimity
1.19 Ladyfaire fine printed muslin
1.19 Angew-Chile Prints

2.50 Rayon Crepes and Sheers
By Mallinson, Skinner, Foreman

Nationally known printed rayon crepes and sheers, an inspiring assortment in small, medium and large designs on light and dark backgrounds. Take your choice to make beautiful dresses for street, afternoon and evening . . . to wear now and through fall. And just think, you save 85c a yard!

1.65 Yard

LANSBURGH'S—Fabrics—Third Floor

For Immediate Delivery!
Walnut Veneer Desk Model
White
Sewing Machine
$239

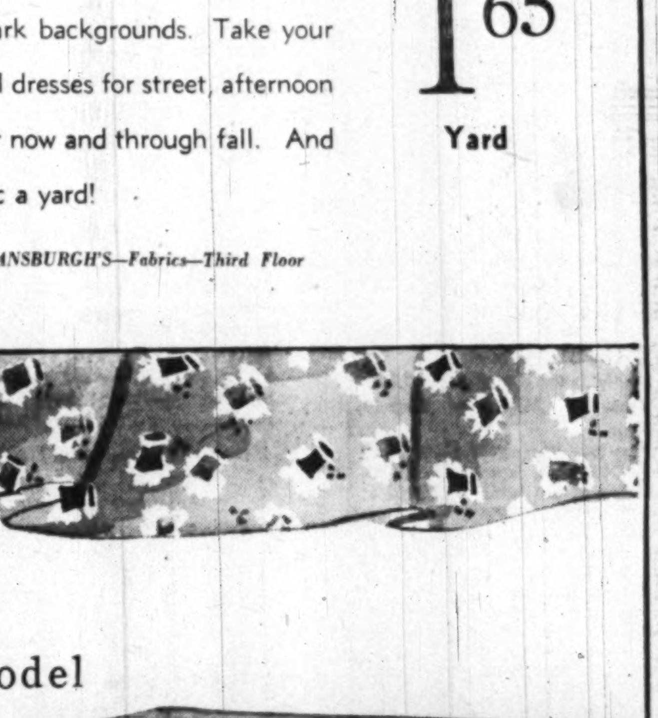

A beautiful piece of furniture that would add grace to any modern home . . . a new "White" sewing machine with built-in darner, sewlight, rocking presser foot, automatic reverse for sewing backward. The sewing machine you have been waiting for . . . now available!
Easy Credit Terms for Your Convenience!
LANSBURGH'S—Sewing Machines—Third Floor

ENTIRE STORE COMFORTABLY AIR COOLED

In Bridal Procession

Miss Marye Frances Durst, daughter of Mr. and Mrs. Harry Phelps Durst of Silver Spring, became the bride yesterday of John Shrader Durst, son of Mr. and Mrs John Sullivan Durst of Catchings, Miss. The wedding took place at the Shrine of the Sacred Heart, the Rev. Lawrence J. Wempe officiating.

The bride was escorted by her father. Her gown was of imported French net over white satin. Her finger-tip veil fell from a headdress of heirloom lace, and she wore her mother's heirloom diamond lavaliere. She carried a white prayer book with a bouquet of white carnations centered with a white orchid.

Miss Rita Catherine Durst, cousin of the bride, was maid of honor. Mrs. Jon Lee Durst, sister-in-law of the bride, and Mrs. James L. Dixon of Washington were bridesmaids.

William Convery of Philadelphia was best man, and the ushers were Jon Lee Durst and Harry Patrick Durst, twin brothers of the bride, Lansing A. Peele of Washington and William Cribbin of Washington.

A reception was held at the Carlton Hotel.

Mrs. Durst attended Sacred Heart Academy and Strayer College. She is active in music circles, being associated with Washington Grand Opera Guild, and Columbia Light Opera Company. She is the granddaughter of the late Mr. and Mrs. Rufus Lee Scruggs of Nashville, Tenn., and is a descendant of Gen. Robert E. Lee.

Mr. Durst attended Hinds Junior College in Raymond, Miss., and Georgetown, University. He plans to enter law school in the fall. During the war Mr. Durst served four years in the Marine Corps. He is a direct descendant of William Pinckney, one of the first governors of Pennsylvania.

The couple will live in suburban Maryland.

Pickhardt—Smith

Miss Margaret Sayre Smith, daughter of Mr. and Mrs. William C. Smith of this city, was married yesterday to Capt. Robert Joseph Pickhardt, son of Mr. and Mrs. Albert A. Pickhardt of Blue Island, Ill. The ceremony took place in the Fort Myer Chapel, with Chaplain William R. Fitzgerald officiating.

Given in marriage by her father, the bride wore a gown of white marquisette with satin yoke and cathedral train. Her finger-tip-length veil was held with a halo of orange blossoms and she carried a prayer book with cascade bouquet of orchids and lilies of the valley. Mrs. Peter H. Blackwell was matron of honor and wore white chiffon with matching hat. Her flowers were red roses and baby's-breath. Bridesmaids were Mrs. John T. Raines, Mrs. Dahl Garrison, Miss Lola Roucha and Miss Eulalie Harrison. William C. Smith, jr., served as best man, and ushering were Dahl Garrison, Peter H. Blackwell, John T. Raines and Capt. Jerry Benson.

A reception followed at the Fort Myer Officers Club. After a wedding trip to New York and Chicago, the newlyweds will reside in Silver Hill, Md. The bride, who is a graduate of the Washington School for Secretaries, recently returned from Europe, where she was employed by the Air Transport Command. Captain Pickhardt served as a pilot during the war in the China-Burma-India theater and is now stationed with Special Mission Squadron, Washington National Airport.

Mullin—McBrien

Miss Rose McBrien and Robert Emmet Mullin were married yesterday in St. John the Evangelist Church, Attleboro, Mass. Mrs. Mullin is the daughter of Mrs. Hugh McBrien and the late Mr. McBrien of Attleboro, Mass. Her husband is the son of Mr. and Mrs. Michael P. Mullin of Hospers, Iowa.

The Rev. Thomas H. McBrien of the Dominican House of Studies, brother of the bride, officiated at the wedding. A breakfast and reception followed in the garden of the home of the bride's mother. Miss Gertrude McBrien, sister of the bride, was maid of honor.

Given in marriage by her eldest brother, James P. McBrien, the bride wore a gown of Chantilly lace, fashioned with short puffed sleeves, full skirt and long train. Her finger-tip veil of French illusion was arranged with a band of Chantilly lace, and she carried a shower bouquet of white roses, sweetpeas and stephanotis.

Miss Gertrude McBrien, sister of the bride, was maid of honor, dressed in blue marquisette over taffeta and carrying pink sweetheart roses and pale blue dephinium. Miss Patricia Ellen McIntyre, niece of the bride, was flower girl. She wore shell pink and carried a small bouquet of sweetheart roses and delphinium.

John Leonard of Chevy Chase was best man, and the ushers were Dr. Vincent O. McBrien, brother of the bride, and Philip Monahan of Washington.

The bride is a gradute of Emmanuel College, Boston, and of the Catholic University of America School of Social Service. The bridegroom is a graduate of Creighton University, Omaha, Nebr., of Catholic University of America Graduate School and of Yale University Law School.

Polish Fete

Invitations are in the mail from the Ambassador of Poland and Mme. Winiewicz to a reception on Thursday, July 22, from 9 to 11 o'clock, on the occasion of Poland's national holiday.

Midsummer Shimmer!

LANSBURGH'S
7th, 8th and E Sts., NA. 9800
Washington 4, D. C.

Have for Your Own the Cool Elegance of Rayon Satin from Now through Fall

For after-five partying, for cocktailing, there's nothing more feminine, more flattering than rayon satin! It has a romantic air all its own, so in keeping with the new season's glamorous period fashions! Good investment, too, for you'll wear it all through Fall. Come see the wonderful selection of rayon satin fashions on Lansburgh's Second Floor—for juniors, misses, women!

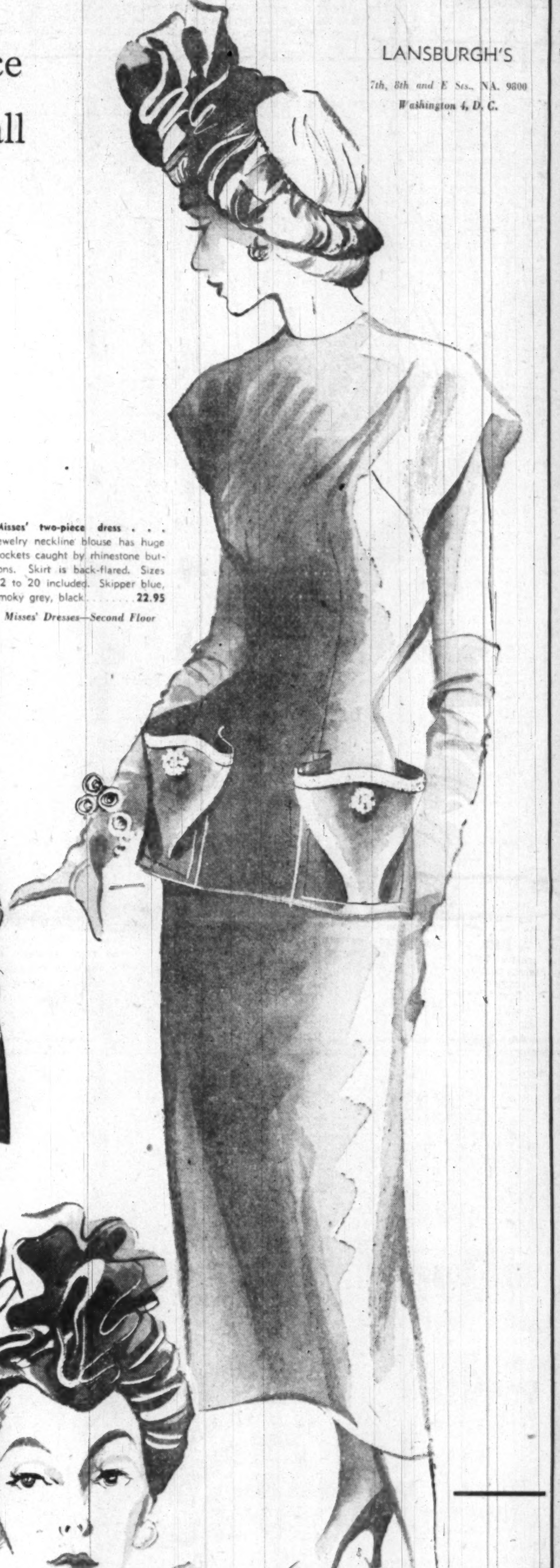

Misses' two-piece dress . . . jewelry neckline blouse has huge pockets caught by rhinestone buttons. Skirt is back-flared. Sizes 12 to 20 included. Skipper blue, smoky grey, black **22.95**

Misses' Dresses—Second Floor

Women's dress . . . "Slenda-Size" fashion. Draping sweeps from bodice to hem, crescent cut-out neckline. Half-sizes 16½ to 24½ **16.95**

Women's Dresses—Second Floor

Junior dress . . . dramatically simple with shawl collar, covered buttons, back fullness. Cat's-eye green, black, pearl grey; slipper rayon satin. Sizes 9 to 15 included, **29.75**

Junior Miss Dresses—Second Floor

Misses' dress . . . deep neckline, slim skirt, draped hipline cascades in back a la Dior! Brown, blue, black; Skinner rayon satin. Sizes 12 to 20 included **29.75**

The Grey Room—Second Floor

Elegantly Draped Rayon Satin Hats for Glamour Gleam!

5.95

Rayon satin is a milliner's dream fabric . . . it's so soft and drapable, makes charming feminine hats! We've sketched just two from our midsummer collection . . . you'll love them all. And the price is low for such flattery . . . a tiny 5.95!

LANSBURGH'S—Millinery—Second Floor

Lansburgh's
90th YEAR
7th, 8th and E Sts. Zone 4 NA 9800

ENTIRE STORE COMFORTABLY AIR COOLED

The Washington Post

WASHINGTON: SUNDAY, JULY 18, 1948

'Banks Pulling In Horns'

Home Buyers Must Spend More Cash

By Conrad P. Harness

THE HONEYMOON between home buyers and mortgage bankers is over.

Nonveteran home buyers must dig down deep for higher cash payments when they sign on the dotted line. In addition, higher interest rates and monthly payments, plus shorter amortization periods are the vogue.

The new look in home financing is actually only a return to conservative prewar policies. The GI, however, still benefits from the loan provision of the GI Bill of Rights, provided he can find a lender willing to make a loan.

A survey last week of builders and lending institutions revealed:

1. Some banks have set a "ceiling" on mortgages. For instance, one bank will not lend over $8000 on a home, another's ceiling is $10,000. Still another will lend up to $12,500. These same lenders were lending up to $20,000 a home a year ago.

2. Uncle Sam has curtailed greatly his activities in the mortgage insurance field. However, prewar mortgage insurance aids to the home buyer still remain.

3. Some banks are taking a "moratorium" on loans for certain periods. For instance, one large D. C. savings and loan association has notified its customers that it will have no funds available for mortgages during August. Another association said "no more loans for the next two months." In both cases the institutions were "loaned up" and were awaiting further funds.

4. Withdrawal of FHA financing aids (4% interest at long amortization on 90 per cent of appraised value) will reduce by 100,000 the number of homes built this year, the National Association of Home Builders claims. BLS has reported a decline in house "starts" from 97,000 in May to 93,500 in June. NAHB commented: ". . . an expected result of the withdrawal of FHA Title VI home financing provisions."

Current types of financing available to home buyers locally are:

A. Straight 4% interest, with 20 to 25 years to pay, for GI veterans approved as good risks by lending institutions. This type of financing is rapidly disappearing. Several new subdivisions are now selling homes under this financing due to prior commitments. Most commitments will expire by October and interest rates will rise to 4½%.

B. Combination GI-FHA. For instance, on a home selling for $12,000, FHA could insure a first trust of $8600, VA insure a second trust at $2600 and the buyer, a veteran, putting up $800 cash as down payment. The $8600 would be at 5% and the $2600 at 4%.

C. Straight FHA. Under its Title VII, FHA can insure mortgages on a sliding scale up to a minimum of $16,000 on a home appraised to sell at $20,000. The interest rate amounts roughly to 5%. FHA does not lend money, it merely insures loans made by approved lenders.

D. Conventional. Usually has the lowest appraisal of a home's estimated value, resulting in lower first mortgages and often a necessity of a second trust at 6%. First trust-interest would range from 4 to 5½%. A case of a lending institution wanting 6% on this type of loan was reported this week, however.

Henry A. Florence, sales manager for Arlington Realty Co., 2204 Wilson blvd., interpreted the use of the different systems in sales of new homes in established subdivisions for which his firm is agent:

Sale Price $12,000

Financing Systems

A. Not available. Almost non-existent.

B. $9600 FHA, $800 down payment, rest covered by FHA, VA.

C. $9600 FHA, $3000 cash required.

D. $8000, remainder in cash, or cash and second trust.

Sale Price $14,500

Financing Systems

A. Almost non-existent.

B. $1500 cash, rest covered by FHA-VA.

C. $10,800 with FHA, rest in cash.

D. $9000, remainder in cash, or cash and second trust.

Sale Price $19,950

Financing Systems

A. Almost non-existent.

B. $2950 cash, rest covered by FHA-VA.

C. $13800 with FHA, rest in cash.

D. $12,000, remainder in cash, or cash and second trust.

It is apparent, therefore, that the veteran has a wide financial advantage in the matter of down payments required. However, once a veteran has used up his GI loan aid, he's no longer eligible for further aid.

For example, if a veteran bought a home using his GI loan provision, resold it with the buyer assuming the GI mortage, then the GI would be in the same boat as the non-veteran when he purchased his next home. It is possible however, for the veteran to use only a portion of his GI loan aid, saving the remainder for later use. VA will insure up to $4000 on a home approved by VA for sale to a veteran.

In the matter of higher down payments, N. G. Fredericks, sales manager for the J. Garrett Bietzell realty firm, said many lending institutions were no longer making loans in ratio to a home's appraised value.

He cited one example where a loan company turned down an application for a $10,000 mortage on a home selling for $20,000, with the buyer putting up the other $10,000 in cash. Mortgage firms would have snapped at such an offer a few months ago, he added.

COMMENTING ON THE return to prewar financing schemes, the Housing Letter, a digest of financing trends, said: "High interest rates, short amortization periods and relatively conservative valuations mean a downward pressure on new home building, sales of existing homes and on price. Builders will need more cash and Mr. and Mrs. Homebuyer will need larger down payments and higher monthly installments."

The trend toward conservative appraisals by lending institutions has been caused by two main factors: (1) less funds available for loans and a desire to spread out available funds as far as possible, and (2) an effort to halt skyrocketing housing prices. In addition, banks want a higher interest rate than the old 4 and 4½ per cent.

The mortgage banking fraternity has long held that easy mortgage money produced high costs in home building. The huge demand for materials and available labor created a seller's market in materials and labor and "unrealistic" prices have climbed steadily upward. As a result, the home buyer has paid through the nose for a new home.

From its Chicago headquarters, the United States Savings and Loan League, trade organization for 3648 thrift and home-financing institutions, has inaugurated a drive among its members to concentrate available credit on new homes priced between $4000 and $10,000. One of the intended aims, said the league, is to relieve price pressures on existing homes.

Wilson Camp, secretary of the local savings and loan chapter, said the drive would have little effect locally. "It's a fine idea, but where is the $10,000 home. There is a trend to stick to smaller homes. They are a much safer investment in case of trouble later on," he commented.

Addition for Garage

Standard Construction Co. will build an addition to a garage and repair building at 215 Massachusetts ave. nw., belonging to the G. B. Mack Corp.

Car Port, Storage 'Heaven' Catch Public Eye

Joseph Geeraert, builder, says he learns something new about public desires every day. In drawing up plans for homes in his Rock Creek Knoll subdivision, he provided for four bedrooms, 2½ baths, a den, breakfast room and other niceties. As an afterthought he added a car port and a unique cabinet area in the breakfast room. It's the latter two items, says Geeraert, which have caught the buying public's fancy.

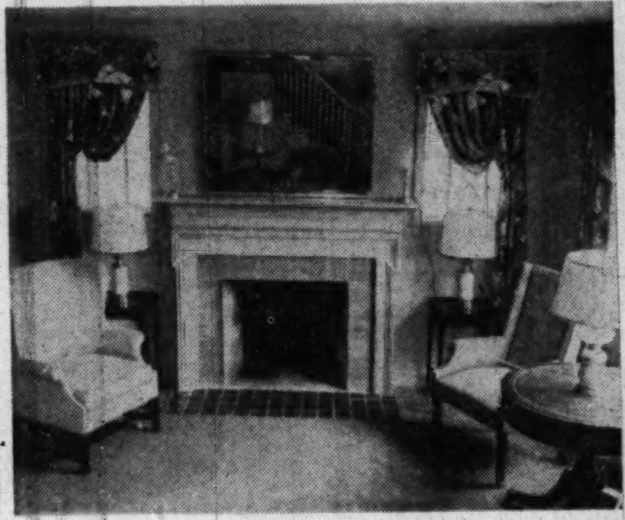

Rock Creek Knoll exhibit home is attractively furnished by Virga Company. Cotton drapes, beach tan color with large leaf pattern, were made in Virga shop in Bethesda, Md. Subdivision is located about two blocks north of Beach Drive and East-West Highway. Belfiore Company is selling agent

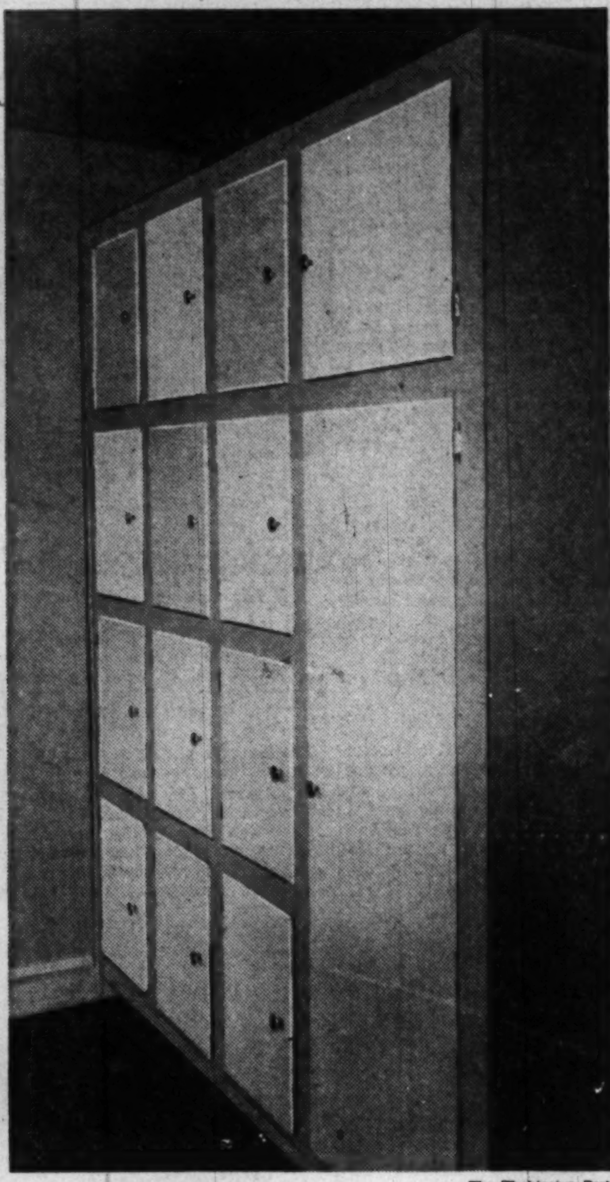

The Washington Post

Breakfast room features a large built-in cabinet designed by Joseph Geeraert. Thirteen doors, plus broom closet, open way to storage areas. Doors are of contrasting Weldtex plywood

Building At 14th and F St. Sold Yesterday for $750,000

One of the largest sales of downtown property in recent months was announced yesterday. The Liggett Drug Co.'s 9-story Westory Building, northeast corner of 14th and F sts. nw., was sold for approximately $750,000 to A. E. Lichtman and Arthur J. Sundlan.

Lichtman, president of A. Kahn & Co., Inc., F st. jewelry store, is president of the Westory Corp., purchasers. Sundlan was identified as a retired businessman.

The sale was negotiated by Legum & Gerber Realty Co., which was retained to manage the structure. The Liggett drug store operating on the ground floor of the building ceased operations several days ago. The Regal Shoe Co. will take over the corner location, one of Washington's busiest intersections.

The Westory Building has eight stories of office space. A Legum & Gerber spokesman said Raymond J. Gerber of Legum & Gerber said the new owners planned a renovation program to make the building one of the most modern in the city.

Leasing of the corner location to the Regal Shoe Co. was negotiated by Weaver Bros., Inc.

Remodeling for Stores

Alterations and remodeling to stores and offices at 735 14th st. nw. will be started soon by Harold Levanne Co., builders, of New York.

Six Investigators Hired

U. S. Cracks Down On 'Gyp' Builders

SIX FULL-TIME investigators have been hired to probe charges of fraud in building of veterans' housing in the Greater Washington area, it was learned yesterday.

The Office of Housing Expediter said it had received scores of complaints from the District area, plus 30,000 nationally, from former servicemen who claimed builders have overcharged them or used short cuts in construction.

The investigators will be on the job by August 15, OHE added. All are experienced, formerly employed in OHE's compliance division.

It was pointed out that the deluge of complaints was not an indictment of home builders in general, but only that small minority who cheated on veterans' housing. Legitimate builders, it was added, have been quick to take action on complaints.

The saw and hammer "private eyes" will check complaints about homes built in 1946 and 1947 with the aid of priorities under the old veterans' housing program.

THE EMERGENCY PROGRAM expired December 24, 1946, but homes for which priorities had been obtained remained subject to the regulations in effect when the agreement with the Government had been made. Hence, many houses built or unfinished last year still were obligated to meet those requirements.

An OHE spokesman said major complaints fell into two classes:

1. Where the final price tag exceeded the limit set by Government authority when it granted priorities enabling the builder to obtain scarce materials. About one third of the former GI's made this charge.

2. That the houses did not follow the agreed specifications. Specific cases were those where softwood instead of hardwood flooring was laid, a lightweight roofing instead of heavy, failure to install insulation, coal heat instead of gas or oil and other omissions from agreed specifications.

OHE said names of contractors about whom complaints have been received would not be made public. OHE policy, it was stated, is to allow builders to make settlements in all but the most flagrant cases before penalties are imposed.

Local settlements have ranged from $200 to $2000, it was declared, with an average of $800. Two cases, one involving 16 homes, another of 31 homes, have been referred to United States Attorney George Morris Fay for grand jury action. The cases have not yet been presented. Both involved situations where the builders failed to comply with specifications. The top penalty upon conviction is $5000 and/or one year in jail.

ONE OF THE MOST publicized cases of "omissions" occurred in Baltimore, where a contractor cut the width of each house in a row by 1 foot so he could get more houses in a block.

The group of six local investigators, headed by Elof C. Magnuson, will investigate complaints in the District, in Alexandria, in Fairfax and Arlington Counties in Virginia and in Montgomery, Prince Georges, Calvert, St. Marys and Charles Counties in Maryland.

Veterans with complaints were advised by OHE to contact one of three places: Area rent control office in Virginia or Maryland, or in cases in the District direct to OHE's compliance division, Temporary E Building, 4th and Adams dr. sw.

'Homes of '48' Plans Get Expert Attention

Selection of furnishings for each of the 10 dream homes in the forthcoming "Homes of '48" exhibition is no simple matter. Enjoy Post Reporter Lucia Brown's story on Page 5S, Society Section, on how a skilled decorator plans the tastily decorated interiors which the public will see next September 12. See next Sunday's Washington Post for the locations of each of the 10 homes now under construction.

TILE BOARD
Bath or kitchen, beautiful colors.
RUCKER LUMBER co.
1320 Wilson Blvd. CHestnut 0660

LOANS
ON REAL ESTATE
Various plans including long term monthly payment loans, at favorable rates.
First Deed of Trust Only
Rentals—Sales—Insurance
GEORGE I. BORGER
643 Indiana Ave. N.W.
NAtional 6356

EFFICIENT SERVICE SINCE 1912
Specializing in the
SALE AND RENTAL OF NORTHEAST and SOUTHEAST REAL ESTATE
HOHENSTEIN BROS.
7th & H Sts. N.E. FRanklin 3000
Member Washington Real Estate Board

2nd TRUST NOTES
We will buy deferred purchase money second trust notes secured on improved property.
COLUMBIA MORTGAGE COMPANY
916 Woodward Bldg.
RE. 7330

MONEY TO LOAN
1st Deed of Trust Only
Minimum Interest Rates
G. CALVERT BOWIE
15th St. at New York Ave.
Suite 404-8, Washington Bldg.
REpublic 7121
Correspondent—The Mutual Life Insurance Company of New York

For Prompt Results
In Nearby Virginia
List Your Property With
Dick Bassett
REALTOR
CHestnut 5057
SPECIALIZING
In Virginia Real Estate
Since 1926
Prompt Results
Quick Settlements
Phone Us Before You Sell

Open Today,
12 'Till Dark
2956 M St. S.E.
$13,950
Convenient Terms
ALLARD M. SANDERS
PL. 1112

GLOVER PARK
Open Sunday, 12 to 7
2444 39th ST. N.W.
Will sell either completely furnished or without furniture.
A real value on today's market this home is in new-house condition, exceptionally well furnished and has many features not found in most houses, such as 8 rooms, 2 baths, 1st-floor den, break. nook, beautiful recreation room, built-in gar., gas H.-W. H., storm windows, new Chambers gas range, new G.E. ref., new Bendix washer. Must be seen to be appreciated. Attractive terms can be arranged.
DIRECTIONS: On Calvert st. from 2400 block of Wisconsin ave., 2 blocks to 39th st., left to sign and house.
JAMES E. TUCKER, REALTOR
NO. 0566 3515 14th St. N.W. NO. 1632

WANTED HOUSES
To Sell or Rent
R. A. HUMPHRIES REALTOR
808 N. Capitol St. NA. 6730

FOR SALE
612 K Street N.E.
VACANT
$8,950
Easy Terms
Open Today—11 to 6
Thos. J. Fisher & Co., Inc.
Realtors
738 15th St. N.W. EX. 4400
Exclusive Agent

Custom Built Detached Brick
"Woodmoor"—Silver Spring, Md.
217 Lexington Drive
Near Colesville Road at "Four Corners"
Built by the present owner in 1942, authentic Colonial design, of highest quality construction, in a carefully selected community of distinctive homes. Attractive center-hall, large living room with fireplace, dining room, den and an All-Electric kitchen on first floor; three spacious bedrooms and bath on 2nd floor; recreation room, photo. dark room, laundry room and workshop in basement. Screened, weatherstripped, insulated, copper pipes, slate roof, electric refrigerator, oil burner, air-conditioned heat, detached garage, playhouse and a beautifully wooded lot, 70x140. Convenient to shopping center, bus lines, public and parochial schools. Reasonably priced. Terms may be arranged.
Open Today, 11 to 6 P. M.
Drive out 16th Street to D. C. line (Colesville Rd.), turn right to Four Corners, then right to Lexington Dr. and left to house.
L. T. Gravatte
Realtor—Exclusive Agent
729 15th St. N.W. NAtional 0753

WE HAVE . . . .
QUALIFIED PURCHASERS
DESIRABLE PROPERTIES
John R. de Sibour & Co.
REALTORS
17 DUPONT CIRCLE ME. 6300

New Cape Cod
MANOR CLUB ESTATES
A Restricted Community of Fine Homes
$21,500
Built of the finest materials and workmanship and located on a large wooded lot, this home contains large living room with fireplace, adjacent to living porch, library (or bedroom), powder room, dining room and de luxe electric kitchen on 1st floor. On 2nd floor are 2 very large bedrooms, storage room and bath. Purchase carries membership in Manor Country Club.
Open Today, 1 to 6
To reach: Out Georgia Ave. etended (road to Olney), 3 miles from Silver Spring; 1 block beyond club entrance to Montpelier Rd. and home.
WILLIAM M. CANBY
Realtor
Mills Bldg. RE. 3732

Bungalow—Bargain
OWNER WILL SACRIFICE
Only $12,950
3110 35th Street N.E.
In perfect condition throughout this attractive bungalow on a beautifully landscaped lot is conveniently located to everything. Contains living room, dining room, completely equipped kitchen, breakfast room, 2 bedrooms, sun parlor or 3d bedroom and bath on one floor. Partially finished attic, full basement with oil h.-w.h., insulated, weatherstripped, detached garage.
IMMEDIATE POSSESSION
Open Today, 1 'Til 6
To Reach: Out Bladensburg Rd. N.E., past National Training School to 35th St., right on 35th St. to home.
EDWARD R. CARR
Realtor
1332 H St. N.W. NA. 1805

FOR 30 YEARS
We Have Specialized
In High Class
CITY—SUBURBAN AND INVESTMENT PROPERTIES
An experienced organization ready to serve in all phases of Real Estate
SALES—LOANS—INSURANCE
PROPERTY MANAGEMENT AND APPRAISING
Consult
J. RUPERT MOHLER, Jr.
1223 Conn. Ave. N.W. NA. 4080
Member Washington Real Estate Board

Belle Haven
6 Radcliff Road
The most charming and attractive custom built home it has been our privilege to offer in this restricted and refined subdivision for a long time. 9-room stone and frame on large, handsomely landscaped lot. Beautiful lawn, flowers and trees. Library and powder room on first floor. De luxe kitchen with every modern convenience. In basement a fine recreation room with bar and maid's room and bath. On 2nd floor are 4 large bedrooms and den and 2 tile baths. Two semi-finished rooms on 3rd. Very large screened side porch, also flagstone patio. Oil heat. 2-car garage. House in perfect condition.
OPEN TODAY, 1-6
DIRECTIONS: Through Alexandria, continue on Route 1 and beyond Hunting Creek, left on Fort Hunt Drive to Belle Haven Road. Right on Belle Haven Road to Radclif. Turn left to "Open" sign and home.
BOSS AND PHELPS, INC.
Exclusive
1417 K St. N.W. NA. 9300

CAPE COD COTTAGE
Picture window—featuring bedroom and ½ bath on first floor; also full sized dining room, large modernly equipped kitchen. 2 large bedrooms and full tile bath on 2nd floor. Truly a home you'll enjoy inspecting.
Priced $14,950—Terms
Out Michigan Avenue N.E., continue on Queens Chapel Road to Ager Road (stoplight), left about ¾ mile to 6100 and our sign on right hand side of road.
Mr. Lewis on premises Eves. Call VI. 1850
OPEN TODAY, 10 A. M. 'TIL DARK
COLONIAL Investment Co.
815 17th St. N.W. RE. 6650

Westmoreland Hills
OPEN, 2 TO 7
Presenting a group of 3 new Korzendorfer built homes in this delightful community.
14 FARRINGTON ROAD
4 bedrooms, 2 baths, library, powder room, living room, dining room, kitchen.
16 FARRINGTON ROAD
4 bedrooms, 2 baths (2 bedrooms and bath on 1st floor, 2 bedrooms and bath on 2nd floor), living room, dining room and kitchen.
22 FALMOUTH ROAD
3 bedrooms, 2 baths, powder room, living room, dining room, and kitchen.
All have built-in garages, porches, random width oak flooring, cedar lined closets, well equipped kitchens, Bryant gas air-conditioned heat. Quality construction for the discriminating buyer. Any of these homes can be ready for occupancy within 15 days.
To Reach: Out Mass. Ave. to Westmoreland Circle, ½ around circle continue on Mass. Ave. to Duval Drive (first street beyond circle), then left to Elliott Rd., right to Farrington and right to property.
H. J. KORZENDORFER CO., Inc.
Builders-Realtors OL. 5336

Business Property Loans
Bring in your building plans! "The Travelers" can arrange in one loan the construction and permanent financing.
Loans, also, on existing buildings at favorable interest rates.
H. G. Smithy Company
811 15th St. N.W. STerling 3300
Mortgage Representative—Travelers Insurance Co.
PROPERTY MANAGEMENT—SALES—LOANS—INSURANCE

CHILLUM TERRACE

A new residential community only a few minutes from downtown, just over D. C. Line

These homes embody all the skill and mastery of fine construction that goes into 25 years of experience in the building industry. Variety of designs to satisfy taste and requirements of EVERY home-seeker. Priced from $15,500 to $18,950.

TO REACH: Out New Hampshire Ave. to Missouri Ave., right on Missouri Ave. and continue on Riggs Rd. to Somerset Pl. about 3 blocks over D. C. line. OR: Out Michigan Ave. N.E. to 13th St., left on 13th St. and continue on Sargent Rd. to Chillum Rd., left on Chillum Rd. to Riggs Rd., right on Riggs Rd. 1 block to Somerset Place and to houses.

Designed, Built and For Sale By

HARRY PORETSKY & SONS, Inc.

Builders of Fine Homes for Over 25 Years.

1518 K ST. N.W. NAtional 5306

A PERFECT GEM WITH A BABBLING BROOK

Nestled Among Century-Old Trees In Chevy Chase

Near Columbia Country Club

This just completed two-level brick house is picturesque, thoroughly modern and completely livable in the fullest meaning of the word. The lower ground level consists of large dining room, a dream kitchen, 15x11, with de luxe gas range, G.E. refrigerator, garbage disposal, dishwasher, Bendix automatic washer, home dryer, exhaust fan, etc., bedroom, full bath, maid's room and bath, heater room with Bryant gas furnace. Upper level has living room with picture window and fireplace, 2 bedrooms of unusual size, full bath; finished and completely insulated playroom and additional large storage space.

Additional features include: Attached garage, lots of closets, metal Venetian blinds, aluminum screens, slate roof, copper piping, gutters and downspouts Grounds are enclosed by white board fence with rustic bridge over stream.

Open Today, 1 to 6

Directions: Out Conn. Ave. to East-West Hwy., left 3 blocks to Maple Ave., left on Maple to Lynn Dr., right on Lynn Dr. to our open sign and house.

Exclusively With

WILLIAM M. CANBY

Mills Bldg. *Realtor* RE. 3732

Firm Taking Orders for Steel Home

The Lustron Corp., producers of a new porcelain enameled steel prefab home, is now taking applications from prospective buyers at the exhibit house, New Hampshire ave. at Rock Creek parkway, nw.

Naming of a local distributor has been held up for several weeks, pending completion of financing arrangements and other details. Name of the dealer was scheduled to be announced last Sunday, was later postponed to this weekend and has now been postponed indefinitely, it was learned.

In the meantime, prospective buyers can list their names at the exhibit house. A local Lustron spokesman said all names listed will be given consideration but that the manufacturer reserves the right to give priorities to veterans and other qualified purchasers.

Hundreds of calls seeking information about the unique home have been received by The Washington Post since the exhibit house was erected. Over 40,000 people have inspected the model home already.

Indications were that the new dealer would be a newcomer to Washington building and realty circles. A corporation is being formed locally to merchandise the prefab home. Sales price is expected to be $8000, exclusive of lot.

Small Fry Need a Rumpus Room

AN interesting playroom will keep the children out of the street, says The American Toy Institute. Institute designers have provided extra play and storage facilities in this bedroom-turned-playroom. The corner room treatment provides a staircase for young climbers, a broad area of elevated play space for all ages, a garage underneath to store wheel toys and variegated kinds of shelf space for storing toys of different sizes and shapes.

Defense Homes Corp. To Sell Final Assets on July 28

Office equipment, paint brushes, a 1942 Chevrolet, a radio and about 50 other items will be offered for sale at public auction July 28 at 11 a. m. in the final liquidation of assets of the Defense Homes Corporation.

The Government agency has until July 30 to complete its liquidation program. After that date, all assets will be turned over to Reconstruction Finance Corporation. All real estate holdings, except mortgages, have already been sold.

The auction will take place at the rear of 1229 20th st. nw., according to A. Phillip Towsner, DHC housing management adviser. All sales are final.

Other items listed for sale include a typewriter, chairs, duplicating machine, lamps, paper cutters, adding machine, calculating machine and stainless steel cutlery.

3-BEDROOM, 1½-BATH RAMBLER

Custom-Built, Practically New
SILVER SPRING, MD.

$21,500

9011 LINTON STREET

Open Today, 1 to 7

Custom built for present owner. This very attractive rambler in perfect condition can be occupied immediately. Front screened porch, living rm., dining rm., and 11 ft. x 9'10" modern kitchen and dinette. De luxe electric equipment. Attached garage, large corner lot. 20 year, 4½% financing.

To Reach: Out Colesville Rd. to Franklin Ave., right on Franklin Ave. to Old Bladensburg Rd., right on Old Bladensburg Rd. to Patton Dr., left 2 blocks to Linton St. and open sign Or out 13th St. to Piney Branch Rd., follow Piney Branch Rd. to Old Bladnesburg Rd., left 2 blocks to Patton Dr. and right to home.

Edw. C. Holmead
REALTOR

9100 Georgia Ave. SH. 6200

Leaving town for a weekend? You'll find The Post at hotels or out-of-town newsstands in all big Eastern cities.

A Dream House

OPEN TODAY, 1 TO 6

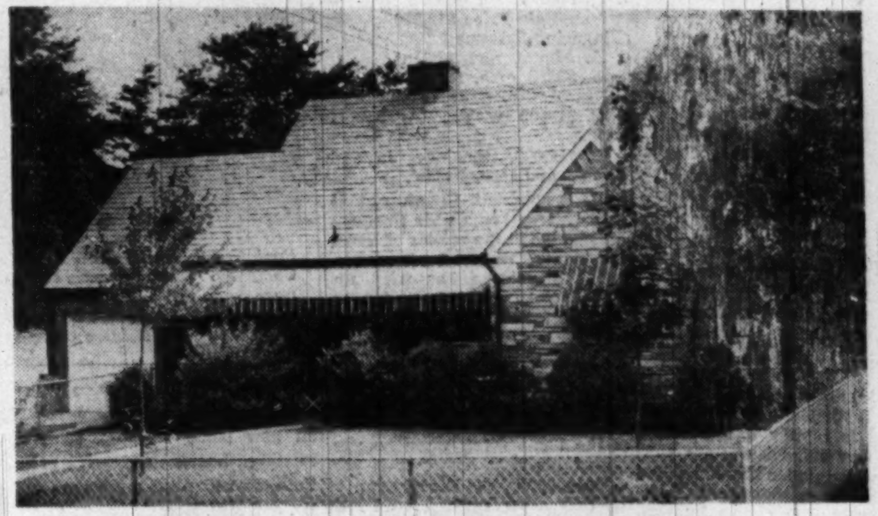

811 S. TAYLOR ST., ARLINGTON, VA.

Featuring the following

1—Custom Prewar Construction
2—Lovely Living Room opening onto large screened porch
3—Beautiful DeLuxe Kitchen with Disposal Unit
4—Five De Luxe Bedrooms
5—Two and one-half Tile Baths
6—Full Sized Living Room
7—Stone and Brick Construction
8—Fir Framing
9—Attached Garage
10—Full Insulation
11—Lovely New Awnings
12—Venetian Blinds
13—Anchor Fencing
14—Heavy Slate Roof
15—Recreation Room with Fireplace
16—Cold Storage Room
17—Large Well Landscaped Lot
18—Oil A.-C. Heat
19—Splendid Location

Directions—Out Columbia Pike to South Taylor, right to 811 and to open sign.

Wm. W. Johnston

Indian Spring Terrace

SILVER SPRING, MD.

EXHIBIT HOME—9514 Saybrook Avenue

We are offering for sale 11 attractive well-built brick homes near Indian Spring Country Club. On the first floor there is a 22'x12.5' living room with fireplace, dining room, large modern fully equipped kitchen with breakfast nook, lavatory and porch. On the second floor there are three fine bedrooms, tile bath, and a sun deck off the master bedroom. Full basement, gas a.-c. heat, copper plumbing, insulated and weatherstripped. These houses are attractively priced at $18,500 and excellent financing can be obtained.

Also, we have in the same section 2 larger homes which have four bedrooms, 2½ baths and garage.

To Reach: At intersection of Georgia Ave. and Colesville Rd., turn right on Colesville Rd. Proceed to Franklin Ave., then right 6 blocks to Saybrook Ave. and our sign. OR, go out Piney Branch Rd., turn left on Flower Ave. and proceed to Franklin Ave., then turn left 1 block to Saybrook, then right to home.

Open Today, 1 Until 8

"Better Built Homes, Inc."

Builders

WEAVER BROS., INC.

Washington Bldg. *Realtors—Exclusive Agents* DI. 8300; Eves., OW. 9271

BEST BUY IN TOWN

8507 Sleaford Road

Bethesda, Md.

That's what everyone says when they see these new brick homes conveniently located within 1 or 2 blocks of everything. Public schools, high school and Catholic school all within 2 blocks. Homes of custom quality, colonial design, having the best of materials and workmanship. Large living rooms, beautiful staircase, lovely Colonial mantel, nice dining room with lots of wall space, attractive kitchen with everything the ladies look for, large tile powder room on 1st floor, all large bedrooms, with ample closet space, deluxe bath. Bryant gas heat, copper plumbing, stairway to attic—In fact everything you want in your new home. Come out and see for yourself.

Moderately Priced–Terms

Open Today and Daily

Eves. Call Mr. Powell, SH. 7089

To Reach: From Bank of Bethesda out Wisc. Ave. 3 blocks to Cheltenham Dr., right 1 block to Pearl St., right 1 block to Sleaford Rd., left 2 blocks to home.

Bradley—Mansfield

Owners—Builders

WALKER & DUNLOP, Inc.

Presents

Your Sunday Home Tour

ROCKCREST

4 Bedrooms—2 Baths

Only **$12.600**

1008 CRAWFORD DRIVE

This lovely Cape Cod contains large living room 12x18 with fireplace, dining room, completely equipped modern kitchen, 4 large bedrooms and 2 baths, gas a.-c. heat, beautifully landscaped lot, glassed-in sun parlor. Convenient to schools, shopping and transportation. Low Cash Payment—Excellent Financing.

Open 1 to 7 P. M. Today

TO REACH: Out Wisconsin Ave. to Viers Mill Rd., right over bridge two blocks to Gail Ave., right one block to Crawford, then left to home.

New Chevy Chase, Md.

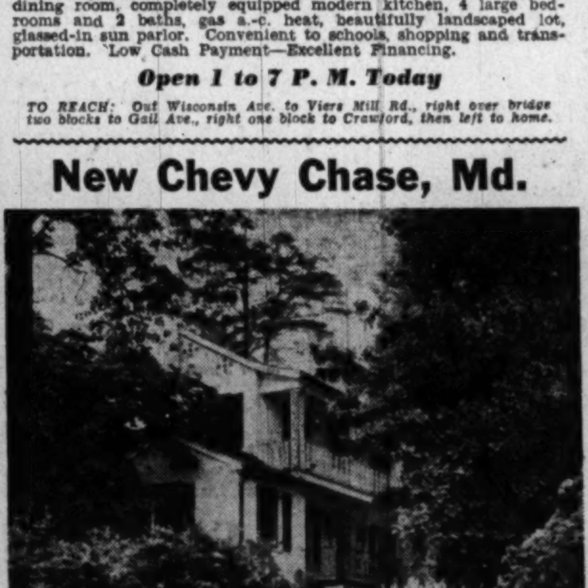

207 W. LELAND ST.

The Old New Orleans type in a setting to match its splendor. This prewar brick contains reception hall, large living room, library, dining room, powder room, ultra modern kitchen, three large bedrooms, 2 tile baths, storage attic, full basement, gas air-conditioned heat, laundry, garage, large corner lot. Rock bottom buy. Excellent financing.

Open 1 P. M. to 7 P. M. Today

DIRECTIONS: Out Connecticut Avenue to East-West Highway, left 2 blocks to Ridgewood, left to Leland and house.

WALKER & DUNLOP, Inc.

Exclusive Agents

1200 15th St. N. W. DI. 0222

INDIAN SPRING MANOR

"The Aristocrat of Subdivisions"

Adjoining the Lovely Indian Spring Golf and Country Club

Last Group of 10 Homes Now

VETERAN-APPROVED AND FINANCED

90 Sold In This Popular Section

$18,700—$2700 DOWN–Balance $16,000 1st Trust at 4%

Payable $96.96 per month plus taxes and insurance

These sensational 6-room, 1½-bath homes are offered on these unusual terms

SOME OF THE FEATURES

★ All copper downspouts, gutters and water pipes
★ Slate roof
★ First-floor tiled powder room
★ Enclosed lavatory in basement
★ 3 large bedrooms
★ Spacious electric kitchens, including garbage disposal
★ Many other features too numerous to mention

REMEMBER—only those Veterans earning $6,000 a year or more can qualify.
For the Civilians We Also Have a Most Attractive Plan of Financing

Model Home Open Daily and Sunday, Noon to Dark

To Reach: Out Georgia Ave. to Colesville Rd., turn right on Colesville, proceed 1 mile to Franklin Ave., tur right to Old Bladensburg Rd., left to property and sign. OR, out New Hampshire Ave. extended to Bladensburg Rd., turn left on Bladensburg Rd. 1½ miles to property.

8632 Colesville Rd.
Silver Spring, Md.
SLigo 1700

Realtors
DREISEN-FREEDMAN INC.

Exclusive Agents

BUILT BY
PEABODY BUILDERS

SEE-THE TALK OF THE TOWN

BETHESDA

Alta Vista Terrace

$16,650 TO $16,950

Open DAILY and SUNDAY to DARK

Distinctive Features of These Homes Are:

- **All Electric Kitchen**
- Elec. Dish and Clothes Washer
- 8 ft. de luxe refrigerator
- de luxe electric range
- Built-in radio
- Exhaust fan
- Electric clock & door chimes

Display Home Furnished—*P. J. NEE*—"Dream House Furniture"

- **Bedroom on 1st Floor**
- **Powder Room, Colored Fixtures**
- **Venetian Mirrors & Blinds**
- **Large Bedrooms & Closets**
- **Large Picture Windows**
- **Copper Gutters, Down Spouts, Piping**

Each House Individually Designed

Within Walking Distance of the largest Medical Center in the Country.

E. M. FRY INC.

Realtors

4628 East-West Hwy. Wisc. 6740-8700

Built by Cambridge Construction Co.

Schaefer to Open Own Realty Office

Howard R. Schaefer, formerly sales manager for Samuel E. Bogley, will open his own real estate office Monday at 7425 Wisconsin ave., Bethesda, Md., and will specialize in the sale and leasing of Bethesda and Chevy Chase properties.

He is licensed in both the District and Maryland.

New Housing Starts Reach All-Time High

Paced by a gain of 60 per cent in expenditures for new housing, construction in the first half of 1948 reached $7.7 billion, an increase of more than 2 billion over the same period of last year, the Construction Industry Information Committee stated Saturday.

"The 449,700 new housing units started during the six months broke all records for an initial half year," the committee said. "The total was nearly 27 per cent greater than the number of housing starts reported during the first half of 1947.

"Gains were made in every type of private construction, except industrial building, which dropped 19 per cent. However, the volume of stores, warehouses, office buildings, garages, and churches was up 50 per cent .

Meanwhile, the Bureau of Labor Statistics reported housing starts during June totaled 93,500, a decline of 4 per cent, or 3500 units, from the 97,000 new homes started in May, the peak month so far this year.

Despite the small decline, housing activity in June exceeded that of June, 1947, by 16,300 units, BLS declared. June was the third consecutive month in which housings starts exceeded 90,000.

New Decorative Accessories Give Cottage an 'Estate' Look

Sometimes all it takes to make an ordinary house look like a cleverly designed showplace are a few decorative accessories, says an article in Practical Builder Magazine. Most desired is the country-estate look, which even a cozy cottage can copy with discretion. It's all a matter of well-chosen additions which are distinctive without being expensive.

For instance, the article states, a weather-resistant metal weathervane atop the front gable of your home—twin colonial post lanterns to illuminate the doorway—lighted house number to give your home a welcome glow—or the rustic charm of a country mailbox with metal brackets in a design that symbolizes family activities—all add charm and good looks to your plain white house. Hand-forged iron work on these decorative hardware items insures long-lasting handsomeness. There are many designs to choose from, and in special cases a design can be made to order.

Aside from these attachments, there is a tremendous variety of door hardware. You can grace your home with new sparkle in glittering brass knockers, hinges and locks.

Using a little daring in color can be most effective—such as painting the front door and window frames of a brick house an exciting lemon yellow, or painting shutters dove gray on a white building and being especially unusual with an almost purple-gray front door. And don't forget the new type lightning rods which give your house protection while adding a sparkle along the roof ridge.

Housing Shortage Is World Wide

World War II destroyed the equivalent of 20 million to 30 million dwellings. But this represents only about 15 to 20 per cent of the total world housing shortage.

From reports analyzed by the Housing and Home Finance Agency, it is estimated that in Europe and Africa, destruction of houses totaled about 13 million dwelling units. In Asia, the war damage accounted for a loss estimated all the way from 7 million to 17 million homes.

Malaya Prohibits U. S. Car Imports

Singapore, July 17 (AP).—Malaya's markets have been almost completely closed to all foreign cars except those manufactured in the United Kingdom. The governments of Singapore and the Federation of Malaya have banned the import of all cars of 20 horsepower and over except those from the United Kingdom. An export-import official said only one make of car now could come in from the United States and Canada, which last year split the auto market with United Kingdom manufacturers. The official said the British Empire's dollar shortage was the reason for the ban.

Bailey Bridges Aid Manila

Manila, July 17 (AP).—This war-wrecked city now probably has the world's largest collection of Bailey bridges. Fourteen Baileys span the muddy Pasig River in its course through the heart of Manila. Some of these are just being pushed across the stream.

The United States Government is helping the Philippines to replace these bolted emergency bridges with new steel and concrete bridges. But steel is hard to get, and the city's traffic has grown out of all proportion to prewar. Long lines of vehicles pile up at each end of the existing bridges during rush hours. Detours must be provided to handle traffic while new bridges are being erected. So they're still putting Baileys together, just like children's play sets on a larger scale. It looks like it will be a long time before the people of Manila see their last Bailey.

Arlington Warehouse

A building permit has been issued to A. E. Scroff for erection of a two-story and basement warehouse, of brick, concrete and cinderblock, at 1919 N. Nash st., Arlington. Fred Drew Construction Co. of Washington is the builder.

Briarcliff

One of Washington's Most Beautiful Residential Sections

5171 Manning Place N.W.

This brick house of Colonial design was built just before the war, therefore it has the best materials in it that money could buy and is now in perfect condition. This property is convenient to transportation, shopping, schools, etc.

FIRST FLOOR: Center hall, living room with open fireplace, dining room, library, lavatory, butler's pantry, modern kitchen, large screened front porch and side flagstone terrace.

SECOND FLOOR: 3 exceptionally large bedrooms, 2 baths, many large closets, large sun deck, stairway to large storage attic. Basement recreation room and bath, laundry and furnace room with gas heat, 2-car garage.

This lot is unusually well landscaped with many shade trees, many kinds of shrubbery, fruit trees, and many kinds of flowers including some perennials.

OPEN TODAY, 2-7:30 P. M.

DIRECTIONS: Out Loughboro Road to Maud Street, turn left two blocks to Manning Place and our open sign. Or out MacArthur Blvd. to Manning Place, right to property.

J. Rupert Mohler, Jr., *Realtor*

Exclusive Agent

1223 Conn. Ave. NA. 4080

OPEN TODAY, 1 TO 6 P. M.

In Beautiful Wynnewood

A Very Lovely Home Brick Colonial

De Luxe Recreation Room and Bar
Walls Furnished in Red Leatherette
2 Screened Porches
3 Bedrooms—2 Tiled Baths
Plus a Den—A Stairway to Attic
Beautiful Shrubbery
Large Modern Equipped Kitchen
Beautiful Large Living Room—
With Large Colonial Fireplace
Breakfast Nook—Oil Heat
Built-in Garage
Large Old Trees

Convenient to Everything—Better See This House Today

To Reach: From Memorial Bridge right into Lee Blvd. to N. Tenth St., right to N. Washington Blvd. to N. Jefferson St. and right to 1417 and our sign.

PRICE $29,500

ROMYE LAMBORN

1601 S. Ridge Rd. *Exclusive Agent* OTis 8566-8035

BUNGALOWS FOR G. I.'s

FOREST ESTATES

An Established Community of 175 Homes

Sales Averaging Better Than 1 A Day—Only a Few Left

ONLY $12,750

$950* CASH **$71.21 Per Mo.**

4% FIRST TRUST **INCLUDING INTEREST & PRINCIPAL**

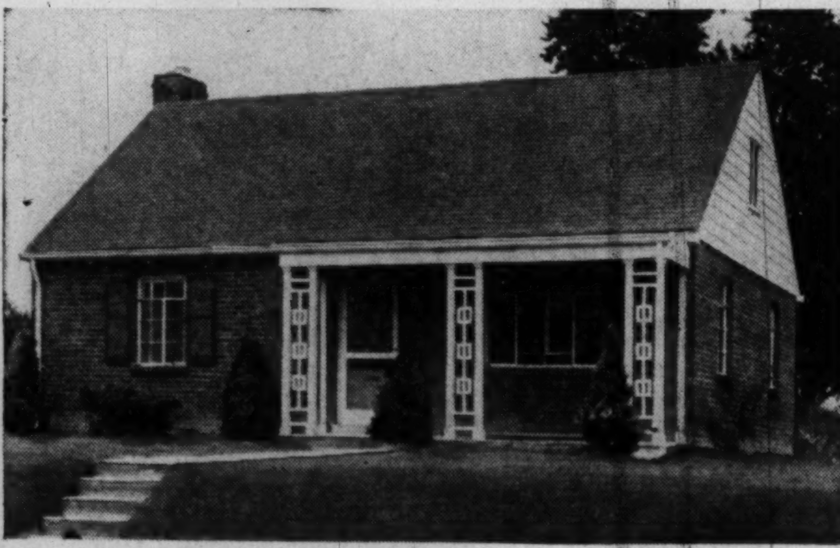

- ★ 2 BEDROOMS
- ★ TILE BATH
- ★ LARGE LIVING ROOM
- ★ DINING ROOM
- ★ GAS HEAT
- ★ MODERN, FULLY-EQUIPPED KITCHEN
- ★ PICTURE WINDOWS
- ★ FULL BASEMENT
- ★ VENETIAN BLINDS
- ★ LANDSCAPED LOTS
- ★ STREETS, CURBS AND GUTTERS
- ★ UNFINISHED ATTIC FOR FUTURE USE

Situated in one of the fastest-growing subdivisions in the Silver Spring area, and conveniently located to everything, these homes represent the unusual in home value on today's new-house market. Also in this group are very attractive 3-bedroom and 2-bedroom 2-story houses.

***We also have an attractive financing plan for civilians.**

Open Sunday and Daily, Noon 'til Dark

DIRECTIONS: Travel North on Georgia Ave. 1¼ miles from Colesville Rd. intersection to our sign. Forest Estates on right, turn right to homes.

Exclusive Agents—Realtors

BRISKER & KORTH BUILDERS — Realtors DREISEN-FREEDMAN INC. — A. CAMPITELLI & CO. BUILDERS

8632 Colesville Rd. Silver Spring, Md. SLigo 1700

5208 Glenwood Road

BETHESDA, MD.

Open Sunday, 1 to 6 P. M.

Priced to sell today. In an unusually attractive setting, this three-bedroom, six-year-old detached white brick has a first floor powder room, living porch off dining room and a delightful flagstone patio in a completely private garden. A new Laundermat is included in the price.

To Reach: Out Wisconsin Avenue to Bank of Bethesda, left on Old Georgetown Road to Roosevelt, right to Hazlewood, right to house.

HELENA C. KADOW

RE. 1516 Weekends and Eves. OL. 8072

SILVER SPRING

CLOSE-IN TO GEORGIA & ALASKA AVES.

OPEN SUNDAY, TWO TO SEVEN P.M.

20 PHILADELPHIA AVENUE

An exceptionally well-planned and constructed home, beautifully situated amidst stately shade trees and convenient to shopping, schools and transportation. Well appointed for comfortable living.

Center Hall Plan. Oversized Living Room With Fireplace and Built-in Bookshelving. Spacious Dining Room. Large Equipped Kitchen. Den and Adjoining Powder Room On First Floor.

This space was reserved for picture, but the camera failed on account of the beautiful trees and the luxuriant shrubs surrounding the property. It's lovely.

Three Lovely Spacious Bedrooms And Two Complete Baths on Second Floor. Fine Finished Recreation Room With Fireplace. Large Screened Living Porch Overlooking Terraced Garden. Flagstone Walks. Driveway from Street To Garage in Rear.

LOW DOWN PAYMENT WILL HANDLE. EASY TERMS

DIRECTIONS TO REACH: Out Georgia Avenue to Burlington Ave. Right on Burlington over bridge to Philadelphia Ave., then two blocks to our open sign. Alternate Route: Out Georgia Ave. to Piney Branch Road. Bear right on Piney Branch Road to Philadelphia Ave. Bear left on Phil. Ave. about two blocks to open sign.

Mr. Fox on Premises Sat. and Sun., 2 to 7 P. M.

Exclusive Agent

JAMES L. DIXON & CO.

STerling 7200 1022 17th Street, N.W. Eves. SHepherd 5257

A Home Beautiful

Fronting on Sligo Creek Parkway

9207 Sligo Creek Parkway
Silver Spring, Md.

This charming custom-built all-masonry home has just been completed in one of the best locations in Silver Spring; close to schools and transportation and with a permanent view over the park and creek. Of unusual quality construction throughout, it contains seven rooms including first floor den and lavatory, screened rear porch, heavy Vermont slate roof, copper gutters, automatic air-conditioned heat, elec. refrig. and two open fireplaces.

$26,500

OPEN TODAY FROM 1 TO 7 P. M.

Drive out 16th St. to Colesville Rd., right to Sligo Creek Parkway and right to the home.

Mr. Evans on premises—WO. 0290

Exclusive

SHANNON & LUCHS CO.

Realtors

1505 H St. N.W. NA. 2345

First Offering—Three New Colonial Homes

In Woodside Forest

"Gruver Built"

1538 Red Oak Drive

Open Today, 1 'til Dark

Built by one of Washington's outstanding builders, these homes represent the best in construction, materials and decorations in one of the most desirable and convenient sections of Silver Spring. The home pictured above "A True Georgian Colonial" contains large living room, 13x22, with colonial fireplace, leading onto a very large screened living porch; dining room with built-in cupboards, large fully equipped modern kitchen and powder room comprise the 1st floor. The second floor has exceptionally large master bedroom and bath, with built-in chests, 2 other very good sized bedrooms and hall bath. Stairway to storage attic. Full basement with space for recreation room, lavatory, laundry facilities and built-in garage. Other features include large wooded lot 65x125, copper pipes and downspouts, slate roof and Venetian blinds throughout. Also in this group is a very lovely 4-bedroom and 3-bath home.

Priced From $26,450

To Reach: Out Colesville Rd. to Dale Drive (Mrs. K's), left on Dale Drive to Red Oak, right on Red Oak to home.

Edw. C. Holmead
REALTOR

9100 Ga. Ave. SHep. 6200

Beitzell Presents Today's Outstanding Values

7234 15th Place N.W.

Just North of Walter Reed in Beautiful Shepherd Park

Quality Construction

Living Room
Fireplace
Powder Room
Ideal Location
Landscaped Lots
Model Kitchen
Gas Heat
Attached Garage
Full Basement
2 Baths
3 Large Bedrooms
Convenient Neighborhood

DIRECTIONS: Out 16th St. to Floral, right 1 short block to 15th Place, right to home.

2300 N. Inge St.

In Nearby Virginia In Lovely Aurora Hills

Living Room
Fireplace
Center Entrance Plan
Large Dining Room
Completely Equipped Kitchen
1st Floor Powder Room
3 Comfortable Bedrooms
1 Bath
Corner Lot
Convenient Location

DIRECTIONS: Out Arlington Ridge Road toward Alexandria to S. 23rd, left about 3 blocks to S. Inge.

6609 Winnett Road

PINEHURST VILLAGE

Corner Western Ave. & Winnett St.

A group of new brick homes in a lovely subdivision. Large living room with open fireplace, dining room, large completely equipped kitchen and screened porch on 1st floor. 3 bedrooms, 2 baths and ample closet space on 2nd floor. Full basement, gas a.-c. heat, attached garage.

DIRECTIONS: Out Connecticut Ave. to Chevy Chase Circle, right on Western Ave. about 7 blocks to our open sign.

1331 Ingraham N.W.

SAUL'S ADDITION

1st floor: large living room, dining room, equipped kitchen and sunroom. 2nd floor: 4 bedrooms, 2 baths, 2 rear screened porches. Full basement; oil hot-water heat; 2-car garage; beautiful yard.

DIRECTIONS: North on 13th St. to Ingraham, left to our open sign.

Open Today, 10 to 8—Daily, 1 'til 8

1515 K St. N.W. **BEITZELL** REALTOR **DISTRICT 3100**

WOOD ACRES

ONE OF THE ALBERT W. WALKER COMMUNITIES

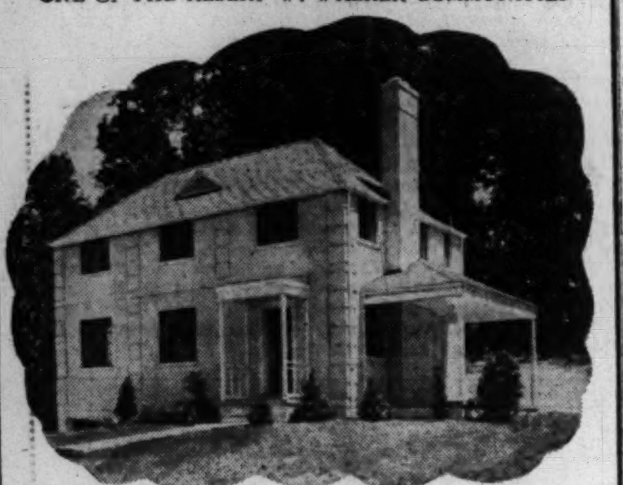

EXHIBIT HOUSE—7215 RAMSGATE ROAD

Open Sunday, 2-6 P. M.

See this and other new 6 and 7 room homes nearing completion in this lovely wooded and restricted community out fashionable Massachusetts Avenue. . . . Home reflecting the high standards of construction and value traditional with the Albert W. Walker name. All containing living room and fireplace, dining room, complete kitchen, 3 large bedrooms and 2 baths on 2nd floor. The 7-room house has additional library or den on first floor. Full basement, garage, porch.

From $19,750 to $21,500

Veteran Approved

To Reach: Drive out Mass. Ave. 2 miles past Westmoreland Circle to Wood Acres sign, then right one block to home.

WOOD ACRES CONSTRUCTION CORP.

6701 Hillandale Road, Bethesda, Md. — OL. 3240, Eves. WI. 8397

Owner Can Literally 'Raise Roof' In This Prize Winning House

By Gustav Svensson

STOCKHOLM, July 17 (AP).—Eduard H. Bullerjahn, 28-year-old American architect, is on his way back home wth a przed royal medal and a brand new housing idea.

World War II veteran Bullerjahn, M. I. T. graduate architect from Milwaukee, wants to build houses "which can change interiors entirely whenever new needs develop, or any time you simply get tired of the old arrangement."

In the Bullerjahn house the ceilings can be raised or lowered and walls, stairs, kitchens and bathrooms switched around at will. They are all prefabricated.

Fitting Is the Problem

"I think prefabricated interiors could loosen up the housing shortage in the United States," he said in a parting interview. "The problem is not so much to build houses as to have them fitted."

Bullerjahn has just completed two years at the Royal Swedish Academy of Fine Arts and Architecture on a veterans scholarship.

He embodied some of his ideas in a project for a whole city block on New York's Fifth Avenue. This won him the highest Swedish award for architectural achievement. It was the first time the medal had been given to a foreigner, and the award caused a big stir in architecturally-minded Sweden.

Capacity crowds crammed the exhibition of his work.

The Bullerjahn house features two main ideas: exchangeable interiors and concentrated services.

"When you rent an apartment in this group, you rent an empty two-story volume," the architect explained. "It is entirely up to you how it should be fitted.

"The problem in New York is that services are so horribly spread that you have to run everywhere. I have tried to concentrate all kinds of services for everybody in this group."

Architect Eduard H. Bullerjahn and his prize-winning building group featuring two main ideas: exchangeable interiors and concentrated services.

Freight Lifts a Feature

Permanent freight lifts for construction purposes are installed on the back of Bullerjahn's model, with special entrances at every floor to enable the shifting of interiors. When not in use, the lifts disappear in the pavement.

Bathrooms and kitchens are complete packages which fit in anywhere, thanks to a cleverly arranged pipe system.

Bullerjahn claimed an apartment in his house would not be expensive because taxes for the whole block would be paid by the fancy shops and offices.

'Prefab' Benefit Home Opened for Inspection

A Cape Cod prefabricated home was opened for public inspection yesterday at Fenton st. and Pershing dr., facing the Hecht Co., in Silver Spring, Md. Donated by Pre Fab Homes & Supplies, Inc., it was erected for benefit of the building fund of St. Michael's Parish.

The house will remain open for inspection each day from noon until 10 p. m. until October 16. It was furnished and decorated by the Hecht Co.

Convent Refectary To Get Brick Addition

A one-story brick addition to the refectary of the Georgetown Visitation Convent, 1500 35th st. nw., will be erected by the Wm. P. Lipscomb Co. A building permit application has been filed.

New Alexandria Homes

R. J. Beech, Inc., plans to erect four 1½ story residences at 304-10-12-14 Cloverway, in the Clover section of Alexandria, Va.

Oldest Vacuum Is on Exhibit in Wyoming

Where and what is the oldest vacuum cleaner in the United States? In Rawlins, Wyo., one exhibited in the county museum was manufactured in 1913, has no motor and actually is a bellows "in reverse" operated by pumping a plunger by hand.

NEW CAPE COD

English Village

BETHESDA, MD.

FIRST TIME OFFERED TODAY

7720 ABERDEEN ROAD

New Home—First Offering—Living Room and Fireplace—Dining Room—Library or Bedroom and Powder Room—First Floor.
Full tile bath—2 large bedrooms (12½x17¼ and 11½x17½) with Twin Closets on Second Floor.
Lot is 80x200—Full Basement—Gas Heat—Laundry Facilities—Outside Entrance—Large Storage Room on Second Floor.

$21,950

OPEN TODAY AND DAILY

DIRECTIONS: Out Wisconsin Ave. to Bradley Blvd. continue 1½ miles to Aberdeen Road, right to home.

W. A. MANSFIELD

COMPARE LOCATION—QUALITY—PRICE

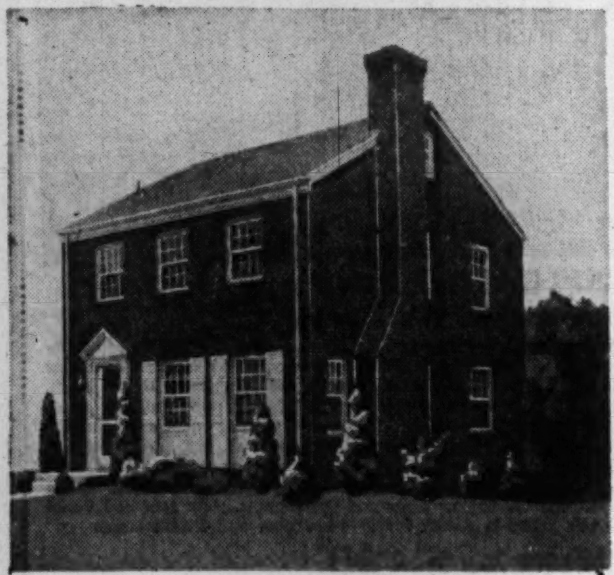

7 SOLD

Family sized houses built by Webster Construction Co. Seven have already been sold of this new group. If you have been dreaming of owning your own home . . . but have found prices too high . . . COME SEE these brand new, six-room brick houses of quality construction. See the many features for gracious living, easy housekeeping, sound investment.

$18,500

$3500 Cash

Open Today 10 'til Dark

Open Weekdays 2 'til Dark

Exhibit House 6167 Sligo Hill Rd.

- 6 rooms
- 1st floor lavatory
- gas a.-c. heat
- full basement
- mirrored Hollywood closet
- 7-ft. Crosley refrigerator
- fireplace
- picture window
- Formica sink
- exquisite fixtures and equipment

TO REACH: Out New Hampshire Avenue to Eastern Avenue, turn left 1 block, then left to Sample House.

Washington Realty Company

Realtors—Exclusive Agents

5320 Georgia Ave. N.W. — GEorgia 8300

CHARMING COLONIAL BRICK HOME

Woodside Park

Silver Spring, Md.

925 Highland Drive

Situated in one of the finest sections in Silver Spring, this attractive detached brick home in excellent condition is located on a beautifully shrubbed and shaded lot. Conveniently located to everything. The home contains large living room with fireplace, dining room, completely modern kitchen, breakfast room and screened side porch on 1st floor; 3 bedrooms and 2 baths on 2nd floor; insulated attic. Maid's room and lavatory in basement, laundry facilities, oil A. C. heat, built-in 2-car garage; copper gutters and spouts, slate roof and insulated. Truly a fine home, well constructed. Priced low at $27,500.

OPEN TODAY, 1 'TIL 7

Immediate Possession

To reach: Out Colesville Rd. to Highland Drive, left 1 block to home.

Edw. C. Holmead

9100 Ga. Ave. — REALTOR — SHep. 6200

Beat Winter to the Punch

SEARS ROEBUCK and CO Air Conditioned STORES

Homart Oil Burner

Pressure Type for Heater Conversion

Installed FOR ONLY

329.50

First Payment October 1st.

Includes 275-gallon tank, gauge, 4 controls, filter, oil baffle and combustion chamber.

Here is a moderately priced automatic oil burner to convert your present steam, hot water or warm air heating plant into a smooth, trouble-free oil burning system. Enjoy clean, comfortable heat. Completely installed.

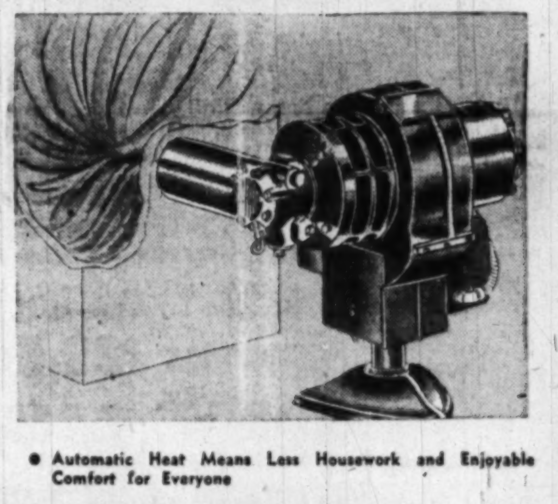

- Automatic Heat Means Less Housework and Enjoyable Comfort for Everyone

Shop Monday through Thursday, 10 to 6; Friday and Saturday, 10 to 9

"Satisfaction guaranteed or your money back" SEARS

911 Bladensburg Rd N.E. (2) — FRanklin 7500
Wisconsin Ave. at Albemarle (16) — Ordway 1122
2800 Wilson Blvd., Arlington, Va. — CHestnut 7722
5928 Georgia Ave. N.W. (11) — RAndolph 1122

1806 N. Hollister St. Arlington, Virginia

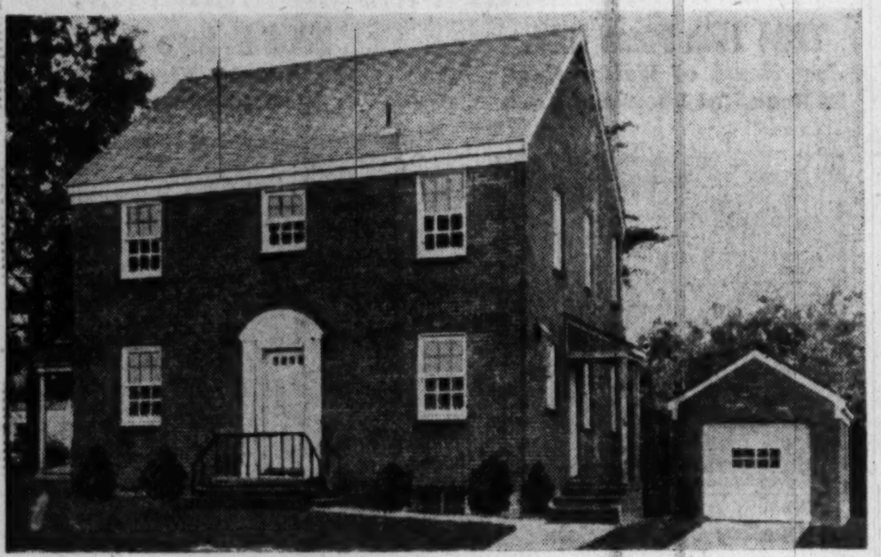

This is a very unusually planned house, with the kitchen on the front and the living room on the rear. 7 rooms and dressing room. The outstanding features are:

- ★ Brick and C. B. Construction
- ★ Asbestos Shingle Roof
- ★ Steel Beams
- ★ Copper Plumbing
- ★ Copper Gutters & Spouts
- ★ Fully Screened
- ★ On A Hill
- ★ Detached Garage
- ★ Overhead Door
- ★ Cement Driveway
- ★ Excellent Neighborhood
- ★ 20 Minutes to D. C.
- ★ Weatherstripped
- ★ Insulated
- ★ Shade Trees
- ★ Large Lot
- ★ 4 Houses To Choose From
- ★ $21,950 & Up
- ★ 7 Rooms and a
- ★ Dressing Room
- ★ 1st Floor Den
- ★ Equipped Kitchen
- ★ Gas Heat A. C.
- ★ Full Basement
- ★ Space for Recreation Room
- ★ Screened Porch
- ★ 2 Baths and
- ★ 2 Half Baths
- ★ Furnace Room
- ★ Outside Basement Entrance
- ★ Shopping Center, Churches & School Nearby

Directions: Cross Memorial Bridge, out Lee Boulevard to Glebe Road, right to N. Washington Blvd., left to N. Harrison Street, right to house and Exhibit sign.

BUILT BY SNELL CONSTRUCTION CORPORATION

Mac Lindsey

REALTOR

75 N. Glebe Road, Arlington — Phones OX. 2211, CH. 6090

WEST CHEVY CHASE

4826 Drummond Avenue

Three finished—two sold in a group of fine Colonial, 2½ bath brick homes; some have full center halls. They are located close to the D. C. line, about six blocks beyond Western Avenue on a wide treelined street of excellent homes. The house pictured has full center hall, large living room with fireplace, tiled lavatory, 15' dining room, large kitchen with breakfast nook and rear porch. Second floor has three bedrooms, two of which will take twin beds, two colored tiled baths. Large storage attic. Insulated. Maid's room. Slate roof. Copper pipes. Garage. Bryant a.-c. gas heat. Deep lot with trees and well landscaped. If you appreciate good construction and excellent material, inspect these homes today.

Prices Range from $25,000 to $27,950

Open Sunday, 1 to 6

To reach: Drive out Wisconsin Avenue about ½ mile past Western Avenue (District line) to Drummond Avenue, left two blocks to property.

W. B. Wright, Realtor

Exclusive

5211 Wisconsin Avenue — EM. 3380

MICHIGAN PARK

5020 12th Street N.E.

$13,950

$10,000 First Trust—$76 Per Mo. Including Everything
Vacant—Immediate Possession

Open Today, 1 'til 6

This nearly new semi-detached brick home is offered for sale for the first time. Large living room, dining room, completely equipped kitchen on 1st floor; 3 bedrooms and tile bath upstairs; full basement, gas A.-C. heat, large level lot to paved alley. House in very good condition. This is a most desirable location and is convenient to everything.

To reach: Out Michigan Ave. to 12th St., left to home.

Fred A. Smith

Realtor

1113 17th St. N. W. — RE. 6661

16 NEW BROWN-KESSLER HOMES

$17,950—$18,450

LOCATION: Lorain Ave. and Old Bladensburg Road, Silver Spring, Md.
ONE BLOCK FROM: Public Schools • Churches • Shopping Center • 4-Corners Bus

→ ½ BATH ON FIRST FLOOR

SPACIOUS LIVING ROOM, DINING ROOM, KITCHEN WITH BREAKFAST NOOK. 3 SPLENDIDLY ARRANGED BEDROOMS WITH LARGE CLOSETS AND COLORED TILE BATH

FEATURES

- Large Porch—Fireplace
- Coat Closet Downstairs
- Electric Door Chimes
- Solid Brass Hardware
- Beautifully Finished Interior
- Oak Flooring
- Window and Door Screens
- Completely Equipped Kitchen
- Gas Hot-Water Heater
- Large Lot Completely Sodded
- Shrubbery
- Venetian Blinds Throughout
- Electric Refrigerator
- De Luxe Gas Range
- Oxford Kitchen Cabinets and Grill
- Broom Closet
- Completely Weatherstripped
- Linen Closet Upstairs
- Gas Air-Conditioned Heat
- Copper Water Pipes
- Electric Light Fixtures
- Laundry Trays
- Full Basement Having Wonderful Possibilities for Future Recreation Room

OPEN DAILY AND SUNDAY, 1 P. M. UNTIL 9 P. M.

A Carefully-Designed Home, Complete in Every Detail

Drive out Colesville Rd. to Four Corners, then left on Old Bladensburg Rd., one block to the property

A. J. KESSINGER & CO., Realtors

Exclusive

Kessinger Bldg., Silver Spring, Md. — SHepherd 4544

OPEN, 2 'TIL 7 P. M.
Saturdays & Sundays
1846 Irving St. N.W.

Available for civilians or G.I.'s. New three-bedroom homes in this desirable convenient area. First floor powder room—All rooms tastefully decorated—completely equipped kitchen, sun deck overlooking Rock Creek Park. Full basement designed for recreation room to be added. Gas heat. $4,500.00 cash required.

CAPITAL VIEW REALTY CO.
Realtors
NA. 9797

Realty Roundup

PRESIDENT Truman's decision to call a special session of Congress starting July 26 presumably means that the Taft-Ellender-Wagner bill and other housing legislation will be rehashed. However, legislation pending at the time Congress quit last month does not have to go through the mill of committee procedure again; all bills not finally disposed of in the last session automatically will be pending for the special session.

In the matter of housing here is a partial list of subjects on which Congress failed to enact legislation before adjournment:

1. No revival of FHA Title VI. 2. No boost of FHA Title I and II mortgage limitations to give home buyers a better break on first trusts. 3. No authority to increase the 4 per cent interest rate on GI loans to 4½ per cent. 4. No unlimited secondary mortgage market for GI and FHA loans. 5. No green light for the American Legion's Homestead Act. 6. No yield insurance and accelerated amortization to encourage private investment in rental housing. 7. No help from FHA for large scale builders who fabricate on-site. 8. No action on public housing, slum clearance, housing research and farm housing subsidy.

Most of the above, with the exception of the Legion's Homestead Act, were contained in the T-E-W bill. President Truman has made it clear that he wants no weak substitute for the T-E-W bill.

Real estate brokers with warehouse listings on file are missing a bet if they don't give W. E. Reynolds, PBA commissioner a ring. PBA is looking desperately for warehousing facilities to store records and as a site for assembling PBA material. At least 100,000 feet are needed. The agency will take two buildings if they are in the same vicinity. Old garages, skating rinks, or what have you, might fill the bill, PBA adds. Bids will be opened August 10.

REALTY ROW: Mr. B. A. Bowles, familiar in Georgetown banking and realty circles for many years, is now associated with W. L. Lebling, realtor, and will specialize in the sale and lease of Maryland real estate . . . Rufus S. Lusk, real estate statistician, reports a shortage of building laborers, due mainly, says Lusk, to absenteeism caused by phenominally high wages. "The leisure psychology which formerly permeated the skilled trades, now has spread to the building laborers, who frequently work three or four days a week and lay off the balance of the time," he declared.

The recent announcement that 350 lots for homesteads near Pensacola, Fla., would be made available to veterans is one of many public land openings since the end of the war by the Interior Department's Bureau of Land Management and Bureau of Reclamation. The lots, ranging from 1½ to 5 acres, may be obtained under a five-year lease with an option to buy after one year's tenancy under the lease. Personal examination of the land must be made and no lots can be obtained on an "Order-by mail, sight-unseen basis." The general public may file applications for the land beginning October 22. Most public land offerings have been in western reclamation areas.

It's All on One Floor!

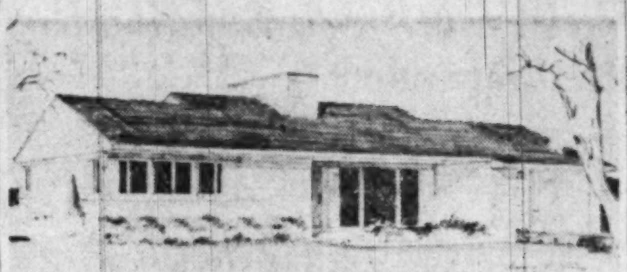

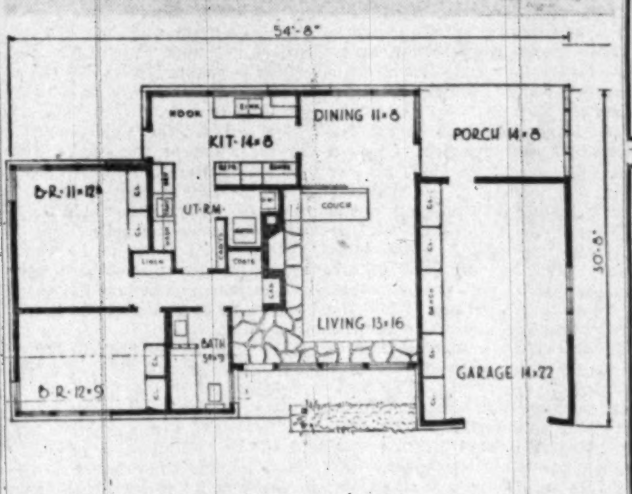

ONE of the most interesting floor plans we've seen in months, this home boasts large glassed areas for beauty and comfort. The plan provides for good traffic circulation, making routine housekeeping much simpler and saving wear and tear on carpets. The combination living-dining room has large glass walls at both ends. When privacy is desired in the dining area, a full-length ceiling-hung drape is used. A cheerful nook, surrounded by glass, is provided for those who like to breakfast in the kitchen. The architect suggests ledge rock and natural redwood trim for the exterior. If ledge rock is not desired, brick, cinder block or frame could be used. The design can include an optional basement arrangement which will alter the plan slightly, losing none of its effectiveness. Plan No. 9, Homograph Planner Service, 911 13th st. nw. Blueprints are available.

BETHESDA—VACANT
5614 Oakmont Avenue—Open Today

This modern detached brick home is newly decorated and ideally financed for the buyer with a modest cash payment. Features: first floor powder room, 3 twin sized bedrooms, excellent living room with fireplace, family dining room, modern kitchen (will take breakfast set). Full basement, gas heat, built-in garage, large level lot, 50x157, with excellent shade trees.

Directions: From Bank of Bethesda, out Old Georgetown Road to Oakmont Avenue, left to open sign.

DURANT-HILLAND-WHITE CO.

Takoma Park. Md.
910 Greenwood Ave.

Pre-war brick Cape Cod in immaculate condition situated on a large landscaped lot in a neighborhood of fine homes. 1st fl. consists of 22-ft. living rm. with fireplace, opening onto screened porch with awning. Family sized dining room, equipped kitchen with breakfast nook, broom closet, abundance of cupboard space. 2nd. fl. has 2 extra large bedrooms with large closets, tiled bath with built-in chest, attached garage, gas air-conditioned heat. This is a home you will want to make your own.

Open Sunday, 1 to 6

DIRECTIONS: Out Piney Branch Rd. to Flower Ave., right on Flower to Hudson, left on Hudson to Greenwood and left to our sign.

O. L. MURDOCK
SH. 8449

EDGEMOOR

Lovely 7-room, red brick colonial where you can dress for a swim in your own home, walk across the street to the finest pool in the county at the Edgemoor Club and take a dip. Wonderful place for children or grownups who like swimming, tennis and other club activities.

First floor has large living rm. with fireplace, mirrored wall adjoining screened living porch, dining room with corner cabinets, de luxe kitchen and den.

Second floor has master bedroom with private bath and 2 closets, 2 other bedrooms and bath. Finished 3rd floor. Recreation room in basement, oil heat, detached garage, well landscaped yard, grounds of adjoining property are equally nice.

Priced Very Low at $29,500

Shown by Appointment Only

Evenings call Mr. Smith, WI. 7735.

ALLIED REALTY CORP.
6700 Wisc. Ave. WI. 6649

FOXHALL VILLAGE
Neighborhood With Real Charm
Open Today, 1 to 6
1543 Foxhall Rd. N.W.

6 Rooms, Semi-detached Brick, gas hot-water heat, garage, 2 large screened porches, nice yard, good condition. Immediate Possession.

Six other Good Reasons why you should inspect this attractive house:

1. Near schools
2. Transportation
3. Shopping
4. High elevation
5. Excellent neighborhood
6. Close to town

Mr. Sherwin on Premises

H. L. RUST CO.
1001 15th St. NA. 8100

OPEN! OPEN! OPEN!
Today, 1--6 P. M.

3912-3916 17TH ST. N.E. See these two beautiful detached homes. Powder room, 1st flr. 3 bedrooms, 2 baths, 2nd flr. Recreation room with fireplace. Built-in garage.

Beautiful 3-bedroom Colonial home, priced at only $16,300. Owner transferred from city. Drive out Georgia Ave. approximately 2 miles from Colesville Road intersection, turn right on Dayton Street, right on Amherst Ave., left to 2114 CASCADE ST.

406-408-410 ESSEX AVE., Somerset. A group of beautiful brick Colonial homes. Bedroom or den and powder room, 1st floor. 3 bedrooms, 2 baths, 2nd floor. Drive out Wisconsin Ave. past District Line (Western Ave.) to first traffic light (Dorset Ave.), left to Warwick Place, left to Essex, right to home.

Woodridge Gardens. Beautiful 7-room, 2-bath Colonial home. Built-in garage. Oil heat. Conveniently located. Drive out to 4109 19th St. N.E.

Group of beautiful homes in a price range from $17,950 to $21,950. 3 large bedrooms, 1½ baths. Some with built-in garage. Directions: Out 16th St., turn left ½ mile on East-West Highway, right one block to Spencer Road, right to homes.

CHEVY CHASE, D. C.—6216 30TH ST. N.W. Lovely Williamsburg Colonial with many architectural refinements. Very spacious with large bedroom and bath on 1st floor. Near transportation.

SHOCKEY & MOORHEAD
Realtor
3429 14th St. N.W. ADams 0021

Leaving town for a weekend? You'll find The Post at hotels or out-of-town newsstands in all big Eastern cities.

YOUR DREAM COMES TRUE

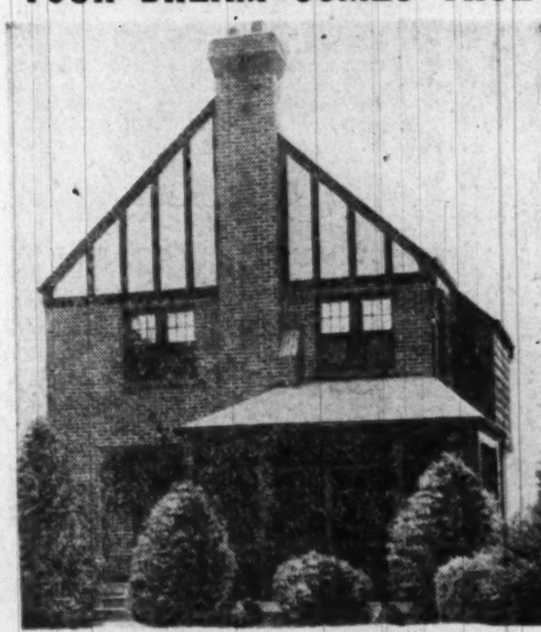

4417 Warren Street, N.W.
OPEN 1-6 SUNDAY

- Here is a home built by one of the best builders 9 years ago.
- A home that really has merit: of the finest pre-war materials.
- First floor has living room, dining room, kitchen and screened living porch—cheerful fireplace.
- Second floor has three excellent bedrooms and two tile baths.
- Pull down stairway to storage attic. Really dry basement. Gas hot-water heat.
- Owner leaving city has priced this home to sell today. $21,950. Bring your check book.

DIRECTIONS: Out Wisconsin Avenue to Tenley Circle and St. Anne Church, Left on Yuma to 42nd Street, Left to Warren then right two blocks to 4417 Warren and open sign.

F. A. TWEED COMPANY
5504 Connecticut Ave., N.W. EM. 1290

SUBURBAN CHARM
Annandale Road, Fairfax County
Open Today, 1 to 6 P. M.

WOULDN'T YOU LIKE TO OWN THIS LOVELY FRAME COTTAGE SITUATED ON 5 ACRES OF FERTILE LAND?

Large living room, combination equipped kitchen and dinette, 2 good bedrooms and bath—all on one floor. Screened rear porch., ½ basement with outside entrance, oil heat. Transportation, schools, churches and shopping center ½ mile.

DIRECTIONS: Out Columbia Pike to road leading from Annandale to Falls Church, right on said last mentioned road ½ mile to our "open" sign and house.

J. WESLEY BUCHANAN
1501 Columbia Pike CH. 1341 OX. 2798

VETERANS HOMES—G. I. APPROVED

$10,500—$1,500 Down
PLUS SETTLEMENT
Monthly Payments Approx. $65.00
Including Taxes and Insurance
OTHER TYPE HOMES VETERAN APPROVED CAN BE PURCHASED WITH $800 DOWN

Your opportunity to possess the comforts of city life and the joy of the suburbs knocks but once. Your children can romp here on extra large lots surrounding the sparkling new Cape Cod homes designed for happy work-saving living. You can enjoy family life to the fullest in these engineered, steel-supported, gas heated, weatherstripped five-room homes, insulated for comfort and economy, fashioned with room for expansion on the second floor and room for recreation in the basement.

Some of the nearby conveniences include churches, shopping facilities, rapid, reasonable transportation, and one of most modern schools in the country being completed few blocks away

Open Daily and Sunday Till 10 P. M.

To Reach: Drive out past Peace Cross at Bladensburg on Defense Highway to 72nd Avenue in Landover Hills, right to Varnum and left to model house.

THE BOSWELL-MILLER CONSTRUCTION CO.
WA. 4441

"7509 16th St. N. W."
(Between Holly and Hemlock Streets)

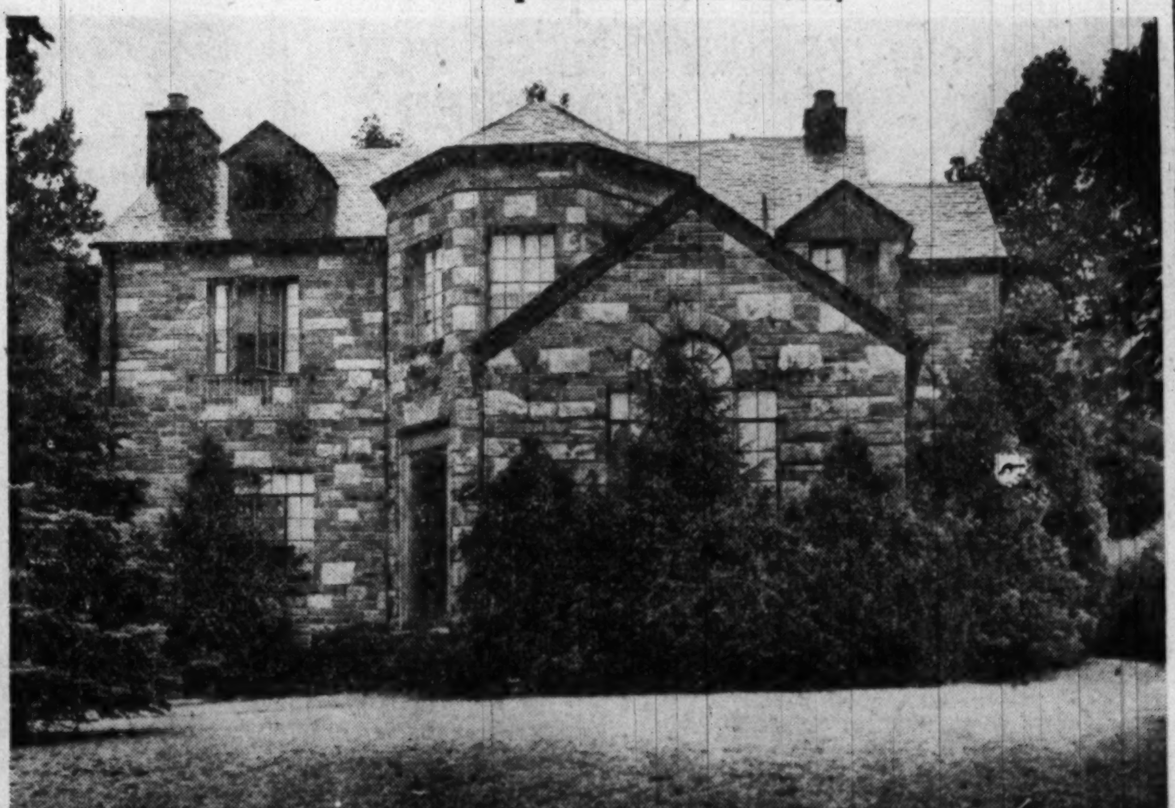

WE ARE PLEASED to present for your consideration this ONE-OWNER, CUSTOM-BUILT, ideal 3 bedroom modern home, in very excellent condition throughout.

THIS PREWAR, well-built and very well-planned home, with many well-thought-out features for gracious living, will appeal to a discriminating buyer, seeking a modern, lifetime home, with every comfort and in the very desirable upper 16th Street area.

THE MANY unusual features in this well-kept, lovely home, are too numerous to mention, and must be seen and thoroughly inspected to be appreciated, and therefore, we cordially invite you to see and inspect this RARE offering, without obligation of course.

★★★★ **"REASONABLY PRICED WITH EXCELLENT FINANCING"** ★★★★

Open For Inspection Today, 1 to 7 P. M.

HARRY I. FRIEDMAN
Exclusive Broker REpublic 1166

★ AFTER YOU PURCHASE A LOT HERE, YOU AND YOUR FAMILY CAN ENJOY

Cool, Cool **SUMMERS** in

MANOR CLUB *Estates*
"A RESTRICTED COMMUNITY OF FINE HOMES"

MODERN SWIMMING POOL!

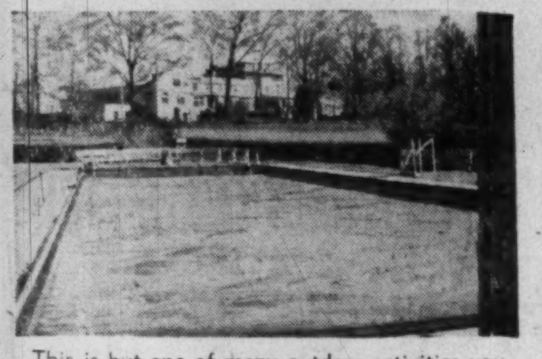

This is but one of many outdoor activities you can indulge in . . . or you may prefer the 27-hole golf course, tennis courts, or a walk or ride through cool, cool woods. All this can be yours—for you are proffered a membership in this beautifully located club when you own a lot here. Prices start at $1,950 and are easily financed.

Several homes are available, ranging in price from $20,000 to $32,000

DIRECTIONS: Drive out Georgia Ave. extended (road to Olney), 8 miles from Silver Spring, to Manor Club entrance, follow club road to our office.

Our Field Office Open Daily and Sunday, Noon to 6

WILLIAM M. CANBY
MILLS BUILDING *Realtor* REPUBLIC 3732

KENT
Community of Distinction

5073 Lowell Street N.W.

Those seeking the very finest in a home and environment for their children, should feel compelled to inspect this handsome Colonial residence, ideally situated on a quiet circle on one of the most desirable and highly restricted residential streets in the city. Includes everything for gracious and comfortable living in a neighborhood of unsurpassed dignity and refinement. Presents the best pre-war quality. First floor includes spacious Georgian center reception hall; living room opening onto delightful screened living porch; very large dining room; richly paneled library with fireplace, bookshelves and adjoining powder room; kitchen and butler's pantry. Four excellent bedrooms and two baths on second floor. Large dormitory bedroom plus storage area on third floor. Basement includes unusually attractive clubroom with bar and fireplace; servant's room and bath; two-car built-in garage. Gas heat.

COULD NOT BE DUPLICATED AND SOLD TODAY AT THE PRICE

Open Today, 12 Noon Till 7 P. M.

Directions: Out Mass. Ave. to Nebr. Ave., left to Loughboro Rd., continue on Loughboro to Lowell, left to home.

FRANK S. PHILLIPS
Realtor
927 15th St., N. W. DI. 1411

LUXURY HOME
Drastically Reduced

2001 Rookwood Avenue, Silver Spring, Md.

OPEN SUNDAY, 1 TO 8 P. M.

Lovely 7-room colonial brick home all large rooms, center entrance, very pleasant living room, fireplace, full-sized dining room, screened porch, large kitchen, breakfast room, AND POWDER ROOM ON FIRST FLOOR; 3 delightful bedrooms and bath on 2nd floor; full basement, recreation room, lavatory, gas a.-c. heat; built-in garage, slate roof, copper pipes and gutters. Beautiful corner lot in neighborhood of excellent homes. BE SURE TO SEE THIS DELUXE HOME WHICH HAS BEEN DRASTICALLY REDUCED TO $23,950. Terms, immediate possession.

Directions: Out 16th St. to D. C. Line, bear right on Colesville Road to Second Ave., then left to 9600 block and open sign.

R. J. SCOFIELD
Exclusive—SL. 5300

OPEN 2 TO 6 P.M. Sunday

4204 South Seventh Rd.

A 6-room colonial featuring 3 bedrooms of twin-bed size (½ bath off master bedroom), living room with fireplace, full dining room, bright asphalt tiled kitchen, side porch; full basement with toilet, fenced rear lot and built-in garage. Located in one of the better new sections of Arlington. It is but ½ block to bus, convenient to schools, shopping, churches, and especially to Pentagon, Navy Annex and Arlington Hall. Priced right at $18,500.

Directions: Over 14th St. Bridge, out Columbia Pike ½ mile beyond Glebe Rd. to Taylor St., right on Taylor St. to Seventh Rd., right on Seventh Rd. to our open sign and property.

J. WESLEY BUCHANAN
CH. 1341 — 1501 Columbia Pike — OX. 2798

Shop Center Slowdown Recommended

A slowdown on the boom in shopping centers throughout the country has been recommended by J. C. Nichols, Kansas City, the "dean" of community planners.

In the current issue of Urban Land, monthly publication of the Urban Land Institute, 1737 K st. nw., he declares "it is difficult to justify new construction unless the centers have a sufficient drawing power from families in the immediate vicinity."

Nichols, a member of the National Capital Planning Commission for many years, took his own firm as an example. He said they built their first shopping center 41 years ago in Kansas City. Situated at the end of a carline, these eight shops, including a drugstore, beauty parlor and grocery store, were quite prosperous. When the transportation line was extended farther out, an immediate loss of trade resulted. Since then the shops have lost money. The Nichols company has since built 10 shopping centers and is now constructing an eleventh, with a total of approximately 500 tenants.

"Just recently we checked the income in each center, less all carrying charges. Only our two large centers would carry themselves on today's cost of construction. Rentals received on all the other eight centers would not begin to justify the reproduction costs on today's market.

"It has been my opinion for years that if you take all outlying shopping centers in all our large cities and consider their income and expenses, you would find that the average has not paid an income on the investment as a whole," he emphasized.

Sao Paulo Students Have Giant Betraton

RIO DE JANERIO July 17 (AP).—A giant betration to disintegrate the atom is being installed in Sao Paulo with the aid of the Rockefeller Foundation. It was purchased by a group of young scientists of the University of Sao Paula. They have been engaged in atomic studies for 10 years. The Brazilian scientists paid $250,000 from State funds and got a donation of $75,000 from the Rockefeller Foundation.

North Carolina Grandmother Is Building Her Own Home

HAMLET, N. C., July 17 (AP).—Mrs. J. R. Johnson, 58 years old and a grandmother—is solving her own personal housing problem by building a house herself.

She started two years ago with nothing but a plan in her head and a willingness to work. She bought a concrete block machine to make her own building blocks and went to work on the house. It is rapidly nearing completion.

Mrs. Johnson said her housing project got under way when she suddenly realized she had been paying rent for 37 years, and it was time to stop.

She did all the work herself, she says, except the roof. The long rafters were too much for her to handle—she's only 5 feet 2 inches tall. A neighbor held them while she drove the nails.

There's still work to be done before the house is ready to live in—finishing touches on the roof, windows to be installed and doors to be hung.

Asked how she planned to finish the interior she said, "Well, I think I'll plaster it."

"By yourself?"

"Why not? I've gone this far with it."

Mrs. Johnson's new house measures 40 feet by 40 feet, with four large rooms, bath, three closets and a hallway. There is an opening in the hall for a floor furnace. She already has built the chimney.

She estimates the house has cost her $750 and two years of hard woark.

Mrs. J. R. Johnson of Hamlet, N. C., 58 years old and a grandmother, is shown sawing a plank to go in the home she's building herself

Shelter Belts Aid Soviet Dust Bowl

Moscow, July 17 (AP).—Shelter belts plus scientific crop rotation have turned a one-time desolate dust bowl into a region of high yields. The Soviet writer Nina Sergeyev says that last year precipitation over the Stone Steppe, between the Volga and the Don, was 10 per cent less than in 1946. Still the crops were good. Scientists predict that within the next few years the yield can be increased still more.

For many years hot winds laden with fine sand have swept over the Stone Steppe from faraway Trans-Caspia. Changes began with the work of Russian Scientist Dokuchev before the revolution.

Early in Lenin's public career he sent scientists into the Stone Steppe to pick up Dokuchev's work. Some agronomists advised the planting of narrow strips of forest 25 to 35 feet wide. Others recommended strips between 100 and 200 feet. The Institute for Scientific Research proved the latter method was better. Today the forest occupies one-tenth of the Stone Steppe area.

New Cooling Device Checks Cold 'Shocks'

Minneapolis, July 17.—A revolutionary air conditioning control system, 100 times more sensitive than existing controls and using radio tubes to amplify its signals, has been developed by electronics engineers of the Minneapolis-Honeywell Regulator Company, it was announced here today.

The new system, which uses thermostats that consist simply of small coils of wire, was developed after six years of research. James S. Locke, manager of the company's commercial controls division, said its extreme sensitivity, would afford new comfort, especially in buildings where large crowds gather or disperse quickly, causing rapid fluctuation in the heat load.

The new control system makes it possible to eliminate the common complaint that air-conditioned buildings are kept too cool in relation to outside temperature, Locke said. Through the use of compensating devices, it is possible to have inside temperature rise along a pre-selected scale in proportion to the rise in outdoor temperature, thus eliminating the "shock" experienced upon entering or leaving a cooled room, he explained.

A NEW SERVICE!
Our Sales Staff Is At Your Service

TODAY 2 TO 6 P.M.

Our sales representative will pick you up at your home and show you any of the fine homes we are offering FOR SALE—with no obligation to you. You will find a few of our homes in today's Classified Section.

CALL NOW—ME. 5400

LEO M. BERNSTEIN & Co.
1415 K St. N.W. — ME. 5400

BRICK RAMBLER IN WOODSIDE PARK

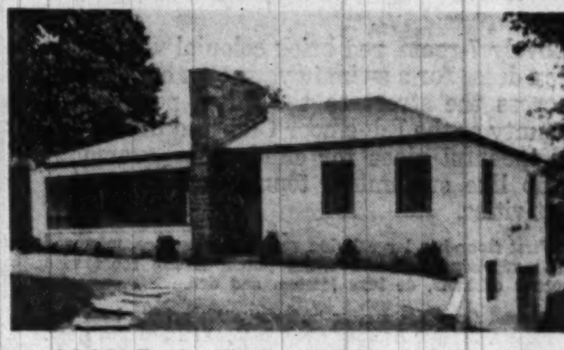

1110 Dale Drive, Silver Spring

Open Sunday, 1 Till Dark

This unusual new home contains center hall, beautiful living room with huge stone fireplace and 20-ft. picture window, dining "L," large ultramodern equipped kitchen, 3 bedrooms and bath, all on 1st floor. Full basement, gas heat, lavatory, future recreation rm., 22x12, built-in garage, copper plumbing, gutters and downspouts; level lot, 75x175.

To Reach: Out Colesville Road to Dale Drive, turn left to our open sign.

Wood-Conley Co.
8710 Ga. Ave., Silver Spring
SL. 5700 — SH. 0075, till 9 P. M.

828 Tewksbury Place N.W.
(Near 9th and Tuckerman Streets)
OPEN SUNDAY 1:30 to 6:00
$12,950

Located in an exceptionally convenient location near Walter Reed Hospital and Coolidge High School.

A semi-detached brick home in immaculate condition, consisting of six rooms and bath, front and rear concrete porches. Full basement with built-in garage, lavatory, oil h.-w. heat. Small lot attractively landscaped.

PHILLIPS, CANBY & FULLER, INC.
Realtors
1012 15th St. N.W.
NA. 4600

OPEN SUNDAY, 2 to 7

6315 RIDGEWOOD AVE.
CHEVY CHASE

This charming center-hall brick Colonial home, located near Chevy Chase Circle, in a particularly beautiful neighborhood, contains an unusually large living room with fireplace, French doors open onto a large screened living porch, overlooking a deep well-landscaped yard, spacious dining room, kitchen and pantry, 4 bedrooms, 2 baths, finished attic, full basement, oil h.-w. heat, 2-car built-in garage and General Electric air-conditioning unit with outlets in all rooms. Reasonably priced.

Directions: Out Connecticut Ave. beyond the Circle, turn left on Rosemary St., then right on Elm St. at Ridgewood Ave., turn right to the property and our open sign.

CAPITAL VIEW REALTY CO.
Realtors
925 New York Ave. N.W. — NA. 9797

G.I. APPROVED

VETERAN! YOUR DREAM COMES TRUE—*the comfortable, modern home, with comfortable payments.*

only $13,250 FOR A SECURITY HOME

pay $1,500 down 4% G.I. APPROVED LOAN

Total monthly payments, $85.00

IT PAYS YOU TO SEE THEM TODAY

- Center-hall Floor Plan
- Living Room with Fireplace
- Dining Room with Chair Rail
- Three Bedrooms
- Modern Kitchen with Ample Wall and Base Cabinets
- 30-gallon Hot-water Heater
- Tiled Bath and Shower
- Oak Hardwood Floors
- Insulated, Screened, Weather-stripped
- Aluminum Windows, Double Hung
- Full Basement, Heat by Gas
- French Door for Future Side Porch
- Large Lots
- Attractive Landscaping
- GE Refrigerator

DIRECTIONS:

LOCATED IN MONTGOMERY COUNTY, TWO BLOCKS OFF GEORGIA AVENUE. Straight out Georgia Avenue to 11700 block and Arcola Drive, then left, and follow signs to exhibit home at 2708 Avena Street.

Security DWELLINGS CORP
1217 H STREET, N. W. — EX. 0717

Open Every Day, 12 Noon to Dark

NEAR CATHOLIC UNIVERSITY

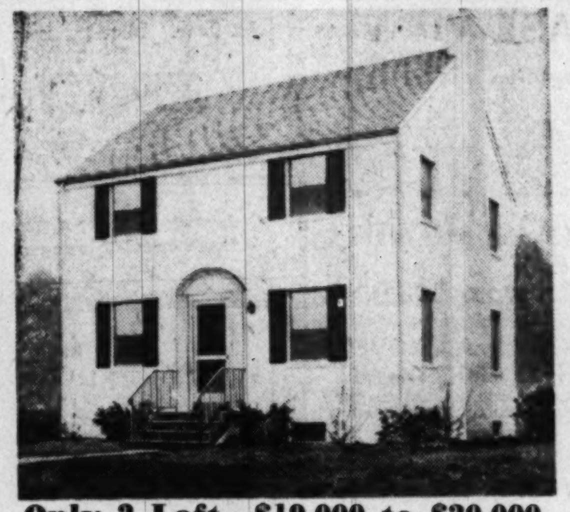

Only 2 Left—$19,000 to $20,000

SAMPLE HOME

1698 Varnum Place N.E.

Open Today, 11 a. m. to 6 p. m.

Conveniently located in the District of Columbia. Beautiful new homes with 6 large rooms, 2 baths, screened porch, 8-ft. G. E. Refrigerator. Can be inspected weekdays by appointment.

STEUART BROS., Inc.
1012 5th St. N.W. — DIstrict 2434

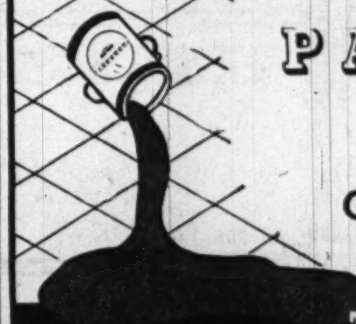

PARACRETE
for
CONCRETE FLOORS
The NEW Rubber Paint

Basements, Playrooms,
Porches, Garages, Driveways:

FOR ANYTHING CONCRETE—USE PARACRETE
FOR WEAR-RESISTANT PROTECTION—PROOF AGAINST

Petroleum Oils, Greases,
Acids, Mildew, Fungus, Water

NON-INFLAMMABLE • NON-STAINING • NON-SLIPPING • NON-WAXING
Wide and modern color selection

We will do the job, or show you how.

FOUNDRY RUBBER, INC. 1050 30TH ST., N.W., WASH., D.C. PHONE: EXecutive 3807

VETERANS—TODAY'S BEST BUY!
G.I. AND F.H.A. APPROVED

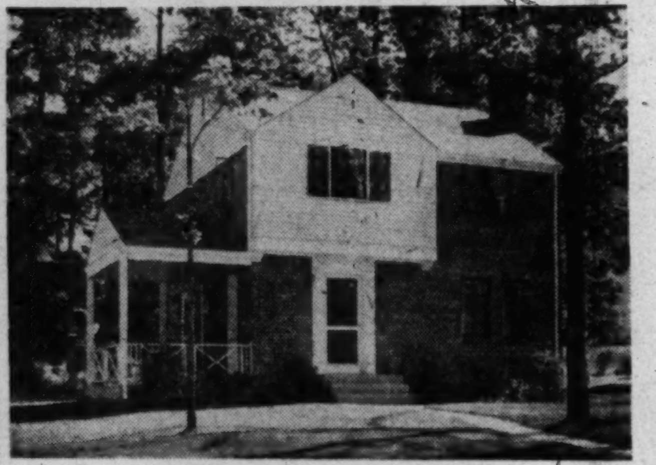

Euclid Street and Lake Avenue
In Beautiful, Wooded Cheverly

PRICE $14,750
$1100 Down, $85.50 Per Month
Including Principal and Interest, Plus Taxes

Other Financing Plans for Non-Veterans 4%, 20 Years

SEVERAL AVAILABLE FOR IMMEDIATE OCCUPANCY

Open Daily and Sunday, 10 A.M. to Dark

Agent Alfred C. Scuderi

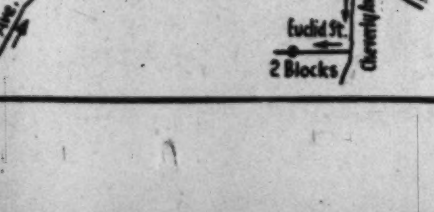

Featuring

- 6 Rooms
- Paved Streets
- Large Living Room with fireplace
- De luxe Kitchen with lots of cabinets
- Gas Range, Refrigerator
- Venetian Blinds
- Large Dining Room
- Large Closets
- Large Porch
- Full Basement—space for recreation room
- Insulated—Screened, Weatherstripped
- Large Landscaped Lot
- Gas Air-Conditioned heat, summer hookup.
- 2 Blocks to Schools
- 3 Blocks to Shopping
- 2 Blocks to Bus

S. & S. BUILDING CORP.
OWNERS—BUILDERS
WA. 8632

BETHESDA

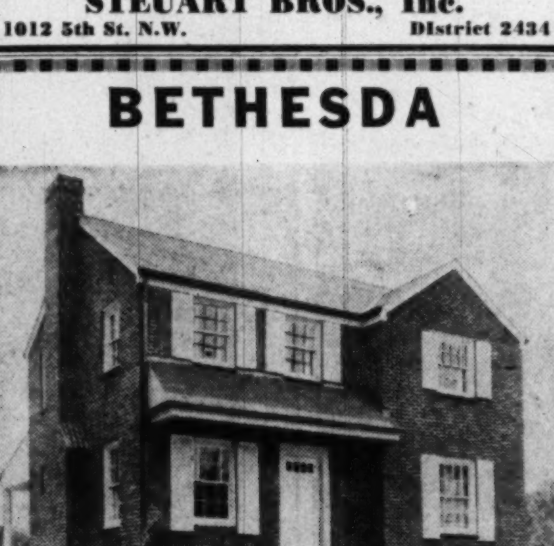

5512 Bradley Blvd.

Situated in a neighborhood of large homes, close in and convenient to schools, stores, and transportation, this most livable 3-bedroom new home.

First floor lavatory, living room, dining room and modern kitchen, Garbage disposal. Upstairs: 3 bedrooms and tile bath. Solidly built of seasoned lumber, this home has 3x10 joists and 3x4 partitions. Brick veneer, fully insulated, quality throughout. Driveway and rear porch.

Conveniently financed, sale price $18,750

DIRECTIONS: Out Wisconsin Ave. to Bethesda left on Bradley Blvd. 4 blocks to sign on left.

W. A. and R. R. FURMAN
OL. 9760, OL. 8039

If telephone is not answered, leave message for Mr. Furman at ST. 7000

Exclusive Virginia Estate
135 Acre Estate 5 Miles From Fairfax, Va.

RESIDENCE FEATURES

★ Extra Large Living Room.
★ Open Fireplace in Living Room.
★ Banquet Dining Room.
★ Tear Drop Crystal Chandeliers.
★ Built-in Radio and Record Changer.
★ Library and Study (Built-in Shelves.)
★ 3 Large Bedrooms—Adjoining Baths.
★ 2 Guest Rooms on Third Floor.
★ Extra Large Kitchen—Butler's Pantry.
★ Electric Garbage Disposal.
★ Stainless Steel Sink—Model Kitchen.

COCKTAIL LOUNGE AND POOL

★ Hollywood Type Swimming Pool.
★ Bamboo Bar—Stone Fireplace.
★ Bath house and Dressing Rooms.
★ Outside Stone Grill.

STABLE AND GARAGE

★ Stable With 6 Boxstalls.
★ Large Feedloft—2 Tack Rooms.
★ 2 Fenced Pastures—2-car Garage.

SERVANT HOUSE

★ 4 Rooms and Bath Servant House.

Shown By Appointment

WRIGHT REALTY INC. REALTORS

4701 Columbia Pike — CHestnut 4800

Brokers' Cooperation Invited

BRADLEY WOODS

Bethesda, Md.

Just completed by the custom home building firm Hargrave & Smith. This brick colonial home is the answer to your every demand for a quality home in a rest community. 1st floor contains a living rm. 13x22 with 2 picture windows overlooking Bradley Woods. A marble fireplace, dining room, compact modern kitchen, a den or bedroom and powder room. A circular staircase leads to the 2nd floor which has a master bedroom and bath, 2-twin size bedrooms and connecting bath, sewing room and extra closet space. Stairway to a floored attic. The basement has a fireplace and picture window which can make a fine recreation room. A huge built-in garage and outside entrance, located on a large tract of wooded land, convenient to transportation.

Open Today, 1 Till Dark and Every Eve., 7 Till 9

To reach: From Wisc. Ave. to Bradley Blvd. past Wilson Lane to Mayburn Rd., left to Delwood, and right to home.

SAMUEL E. BOGLEY

Realtors—Exclusive Agents

7004 Wisc. Ave. WI. 5500, WI. 1320

Office Open Sunday and Evenings

Bethesda-Chevy Chase—The Country Club Community

12 LOVELY BRICK RAMBLERS
In McKENNEY HILLS, MD.

$15,500

Living room, dining room, two bedrooms, tiled bath and kitchen on first floor. Expansion attic large enough for two bedrooms and bath, with plumbing and heating roughed in.

Large Lots
Open Fireplaces
Tiled Baths
Copper Plumbing
Gas A.-C. Heat
Large (6 cu. ft.) Refrigerators
Spacious Kitchen Cabinets
Large Gas Ranges
Full Basements with Outside Entrance
Excellent Closet Space
On Finished Street with Public Service Gas, Water, Electricity and Sewers
Close to Transportation and Schools

To Reach: Drive north on Georgia Ave. from Silver Spring about 2½ miles from intersection Colesville Road, to Hayden Farm Rd., left to our sign.

Open Sunday and Daily, 1-7 P.M.

See MR. JOHNSON on Premises

O. B. ZANTZINGER CO.

945 K ST. N.W. NA. 5371; Eves., SLIGO 5318

$14,950
WILLIAMSBURG COLONIALS
McKenney Hills, Montgomery Co., Maryland

2314-2320 ARTHUR AVE.

We believe these brick houses, on large wooded lots, are $2000 to $3000 better buys than other like houses being offered.

Center entrance style, with large living room, covered porch, dining room and kitchen. Two bedrooms and full tiled bath on second floor.

* Excellent closet space.
* Modern kitchen with gas range, 6 cu. ft. Servel Refrigerator and big cabinets.
* Copper plumbing throughout.
* Bryant Gas furnace.
* Full basement with laundry tubs, toilet and outside entrance.

OPEN DAILY, 1-7 P.M.

TO REACH: From Silver Spring drive north on Georgia Ave., about 2½ miles from intersection Colesville Road, to Belvedere Ave. and our sign, left on Belvedere into Arthur Ave. about 3 blocks to 2320 and open sign.

ROBERT L. McKEEVER COMPANY

Realtors

Shoreham Bldg. NA. 4750

Have You Seen Orchardale?

Location: Only 15 minutes to Downtown via River Road, 46th St. and Mass. Ave. Only 4 blocks past D. C. Line, high elevation, overlooking surrounding area. Schools, transportation, shopping nearby.

HOMES: Three distinct floor plans.

#1. Center hall, living room 13x20, large dining room, kitchen, half bath, first floor. 3 twin size bedrooms, 6 closets, 2nd floor. Full tile bath. 60 foot lots.

#2. Side hall plan, 13x18 living room, full dining room, kitchen with breakfast area, tiled ½ bath first floor. 2nd floor: 3 bedrooms, tile bath, 6 closets.

#3. Center entrance plan, living room 12x20, large dining room and kitchen, tile half bath first floor. 3 bedrooms, full tile bath, 2nd floor.

CONSTRUCTION: You will find plenty of visible facts to convince you of the sturdy construction, namely: brick, slate, copper, etc.

VALUE: Comparison is all we ask.

PRICES: From $17,950 to $20,950. Ask the folks who have bought from us.

Open Today, 1 to 7; Daily, 7 to Dark

From Sears Roebuck on Wisconsin Ave., left on River Road 4 blocks beyond Western Ave. to Saratoga Ave., right to property.

EDMUND J. FLYNN, Realtor RE. 1218

Eves. Mr. Flora, WI. 2388

Still Hard to Keep 'Em Down on the Farm

Far reaching in its implications for the home-building industry is the long-term trend of families away from rural areas into non-farm communities. In the last 60 years the percentage of farm families has declined steadily from 38 per cent to 17 per cent and the trend is not believed to have run its course.

Permit Issued for 8 Homes in Arlington

Thomas J. Broyhill Co., Inc., has been issued a permit to erect eight homes in the 2300 block of N. Taylor st. and 4300 block of 23d rd. N., Arlington. Dwellings will be two-story bricks.

DAR to Spend $75,000 On Remodeling Plans

A $75,000 remodeling and alteration program in the museum and library of the National Society Daughters of the American Revolution, 1720 D sts. nw., will be started soon by Geo. A. Fuller Co., contractors. A building permit application has been filed.

Decorative Suggestion

By installing modern, cabinet-clad convector radiators in your home, a wealth of new decorating ideas is made available. For example, the smooth surface of the convector can be painted to contrast strikingly with the color of walls. Or, too, convector cabinets can be painted to match adjoining walls exactly.

31 Boyd Ave. Takoma Park, Md.

3 BEDROOMS AND TILED BATH ON FIRST FLOOR IN THIS COZY BUNGALOW

Nice living room with fireplace, large dining room, fully equipped kitchen, basement, oil h.w.h. Large beautiful lot. Near transportation and shopping center.

Open Sunday, 1 to 6 P.M.

OWNER WANTS ACTION, IMMEDIATE POSSESSION

DIRECTIONS: Out Carroll Ave. to Boyd Ave. and right 1 block to open sign.

R. J. SCOFIELD

SL. 5300 Brokers' Cooperation Invited Exclusive

★ VALUE—VALUE—VALUE ★

Sample Home—Open Sunday, 12 to Dark

G.I. APPROVED $13,600

$2,000 Down—$89 Monthly

Payment covers principal, interest, taxes and insurance

Also Available to Non-Veterans

LOOK

THREE LOVELY BEDROOMS, colored tile bath, large modern Youngstown steel kitchen, refrigerator and stove. Chrysler Airtemp gas furnace, summer-winter hookup. Large living, family-size dining room; full basement—guaranteed dry. Copper plumbing. Aluminum windows. Lots 60x120, sodding, shrubbery. Hard surfaced street. Weatherstripped, insulated. Recreation space.

To Reach:—Straight out Georgia Avenue beyond Silver Spring to 11600 block of Georgia Ave. and our sign.

Kay Development Co.—Builders

Wm. G. Libby Co.

Exclusive Agents

908 14th St. N.W. RE. 8660

CHEVY CHASE VIEW
Kensington

4320 Clearbrook Lane—$12,950

Open Today, 1 to 6 P. M.

1st offering of an older bungalow with gorgeous grounds. 1st class condition, of clapboard construction. House consists of 2 bedrooms (1 large), glass enclosed sun room, very large kitchen, electric range, cabinet sink, and pantry. Attic with one room finished in Celiotex, ½-acre lot, 200x111 or (22,388 sq ft.). Attractive living room, dining room with fireplace, truly beautiful landscaped with trees and lots of shrubbery. Coleman oil unit. 1st trust, $8,000. Substantial cash required. Come early with your deposit check if you wish to buy this one. A real bargain.

Directions: Conn. Ave. extended to Dresden St., left on Dresden 3 blocks to County Rd., right on County Rd. 1 block to Clearbrook Lane, thence left to house.

F. A. TWEED CO.

5504 Conn. Ave. N. W. EM. 1290

Exclusive Agent

BARCROFT
ARLINGTON, VA.

512 George Mason Drive, South

Open Today, 1 to 6 P. M.

This is the house for which you have been waiting. Living room with fireplace, dining room, kitchen, 2 excellent bedrooms and bath on first floor. Stairway to unfinished 2nd floor where 2 more good bedrooms and bath may be had. Full basement with outside entrance. Gas heat with air conditioning. Large rear porch. Transportation ½ block. Schools and churches 3 blocks. Shopping 6 blocks. Convenient to Pentagon and Navy Annex and Arlington Hall.

Directions: Out Columbia Pike to Taylor St. in Barcroft, right on Taylor St. to 6th St., then right on 6th St. to George Mason Drive, our "open" sign and house.

J. WESLEY BUCHANAN

1501 Columbia Pike CH. 1341 OX. 2798

Product Previews

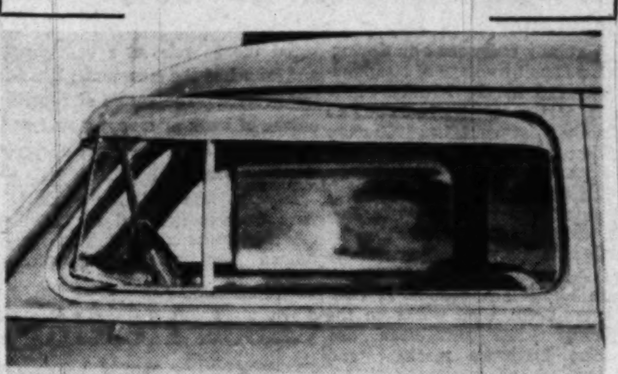

Plexiglass has come to the rescue of the motorist whose car fogs up during a rain storm. The driver who likes to keep his window partly open even during bad weather will welcome the new plastic auto awnings now on the market. Of transparent plastic, in blue or green, the permanent awnings provide protection from sun, rain or snow. With adequate ventilation assured, cars will no longer "fog" up on the inside, making driving dangerous, according to the maker, Toadroy Manufacturing Co. of Wellington, Kans.

Germs, insects and cooking odors disappear along with surface dust and dirt when the housewife uses a new electric appliance called the "Vactrifying System." Built like a conventional vacuum cleaner, the new device is said to clean the home hygienically, aided by germicidal liquids exuded automatically by an attachment. Chemicals kill the germs, freshening and deodorizing the indoor air. The device also produces a dry foam which removes grime from rugs, drapes, mattresses and furniture, etc. The Vatric unit will be distributed locally by Michael Home Equipment Co., 516 H st. ne.

"Trimall," a new lightweight electric hedge trimmer, makes a quick job of clipping hedges and shrubbery—even grass around lawn borders. Its cutting weapon is a whirling "propeller" blade. Made of aluminum, it weighs 5 pounds, according to the manufacturer, Terminal Hardware, Inc., Wilmette, Ill. There are no gears to wear out, no oiling is required and the stainless steel blade lasts for years without sharpening. The unit also keeps "ball" brushes and curved growths neatly molded, plus clipping grass near trees.

Liquid-filled lenses made of Du Pont "Lucite" plastic are bringing increased enjoyment to television fans by enlarging the television picture. The new lenses are made with rounded sheet cemented to a flat sheet to form a hollow cell filled with mineral oil. The result is a light magnifying lens. Lenses are made in several shapes and sizes by various manufacturers. Some are attached to the set by metal brackets. The above unit is attached directly to the viewing end of the cathode ray tube.

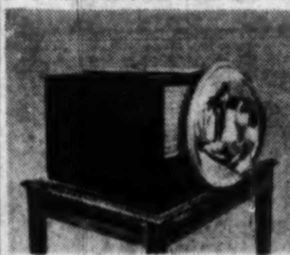

Horse-and-Buggy Building Codes

Antiquated building codes are often a barrier to the reduction of home building costs, according to the Housing and Home Finance Agency. Their safeguards are no longer adequate and the benefits possible through the use of new building methods and materials cannot easily be realized under their standards.

To keep up with the current pace of technological development in the building industry, some authorities have estimated that codes of the specification type need revision every three years. Obsolete building codes can tie homebuilding to costly, wasteful and obsolete practices.

$150,000 Power Project

Bids on installation of piping and electrical fixtures at the power plant, University of Maryland, will be opened July 23, it has been announced. The estimated cost is $150,000.

BETHESDA

Open Today 1 'til 7

57 Lone Oak Drive

Near Health Institute and New Naval Hospital

Lot 140x200

Reduced to $15,500 this immaculate 5-room, 1-bath bungalow—all rooms large. Screened side porch over attached garage. Full basement, oil hot-water heat. Large floored attic with 6 windows. Planted fruit trees, grape arbor and strawberries.

Out Old Georgetown Road 2 miles beyond Bank. Right on Lone Oak Drive to our open sign.

NORTHWEST REALTY

Exclusive

OL. 6867

PETWORTH
Near St. Gabriel's and Roosevelt High School

813 Webster St. N. W.

Owner will sell below market price as he has purchased new home. Make offer. This brick row house consists of living room, dining room, kitchen, 3 bedrooms, bath and full basement has just been redecorated. Convenient to all facilities. Immediate possession.

SAMUEL E. BOGLEY

7004 Wisc. Ave. *Office Open Evenings and Sunday* WI. 1320 WI. 5500

Bethesda-Chevy Chase—the Country Club Community

FUTURAMIC IS THE WORD FOR THIS RAMBLER

California in Design, Completely Modern in Every Respect and Located on a Beautiful Half Acre in Franklin Forest

OPEN SATURDAY AND SUNDAY, 1 TO 7 P.M.

- Foyer entrance
- Very large living room designed for entertaining, artistically decorated with bookshelves and a lovely stone fireplace
- 3 large bedrooms and 2 tiled baths
- Formal dining room
- Really a kitchen with too many cabinets
- 2-car garage
- Large basement with space for recreation room, separate toilet and entrance at ground level
- Attractive wishing well on front lawn

This home is fully 10 years ahead of its time and built with the finest of everything. Outside structure stone and California redwood, copper plumbing, copper guttering, latest metal windows with built-in weather stripping. No. 1 select clear oak floors.

ALL OF THIS PRICED UNDER $30,000

To reach: Out Lee Highway to Lexington St., right to Little Falls Road, make left turn and follow exhibit arrows to exhibit home.

ARLINGTON REALTY COMPANY

2204 Wilson Blvd. OWens 9300

ANNANDALE, VIRGINIA, $18,500

A better house has never been built—the material is the finest obtainable; the labor the most skilled and careful; the layout and supervision has been directed to giving you the best house of its size on the market today. A lovely combination of stone, frame and white asbestos shingle containing 6 spacious rooms, tile bath, full concrete basement with playroom partitioned off, 2 fireplaces and attached garage with breezeway. Located in a nicely developed residential area of Annandale, Va., close to bus transportation, schools, churches and shopping area, within 9 miles of D. C.

- ½ Acre lot
- 7 closets
- Full bay window
- Hardwood floors
- Kentile kitchen floor
- Aluminum windows and screens
- "Kitchen Maid" cabinets
- "Formica" sink top
- Fully insulated
- Copper pipes and gutters
- Built-in bookcases and telephone cabinet
- Oil a.c. heat
- 9' Westinghouse ref.
- 30-gal. gas h. w. heater
- Detroit Jewel Gas Range
- Sodded, shrubbed and landscaped

Open Today, 1 P. M. Till Dark

To Reach: Out Columbia Pike 8½ miles (300 yards beyond Columbia Pines Subdivision) turn left on Evergreen Lane, go one block, then left 1½ blocks to house and our sign.

ANNANDALE REALTY CO. FA. 7267

SYCAMORE ACRES

For a suburban homesite see these beautiful acres

$695 per acre—1 to 5 acre[illegible]

One of the most beautiful spots [illegible]omery County, fro[illegible]s paved road with electricity and telephone, high level ground with exc[illegible]nt view, choose an acre in this matchless location at an investor's price.

You are cordially invited to view one of the most beautiful tracts of land in Montgomery County, only a short distance from D. C. Line.

Directions: Drive out Georgia Ave. to Norbeck, turn left one tenth mile (on Rt. 23) and then right to Redland Rd. (Rt. 115) one half mile to our office on right.

Office and Representative on Ground All Da[illegible] Saturdays and Sundays. Weekdays Until 8 [illegible]

O. L. MURDOC[illegible]

PL. 1105 *Real Estate* [illegible]ensington, Md.

Men, Here's How To Live Peacefully With the Fair Sex

Christchrch, New Zealand, July 17 (AP).—Women are contrary, ruled Mr. Justice Fleming in Supreme Court.

"Some women never know what they want until you give them what you think they want and then always it is something else they wanted," the jurist said, in ruling against a woman defendant in a case here.

He offered this formula for happy male-female relations: "One man I know leads a happy married life because if he wants something done a particular way, he always suggests to his wife that it should be done the opposite way. Inevitably, being a woman, she says it should be done in the opposite way to what he suggests, and he, as a loving and dutiful husband, of course bows to her opinion and so it is done as he really wished it to be done."

British Study New Tobacco Idea

London, July 17 (AP).—Prospects of tobacco grown in electrically warmed soil is interesting British farmers. It would be a valuable crop, they say, with smoking tobacco now selling in Britain at an average of 80 cents an ounce, and cigarettes at an average of 72 cents for 20.

Herefordshire farmers now are studying the possibilities of warming soil after Raymond Coombes, of Ross-on-Wye, reported he germinated tobacco seeds this year by such a method, and that he also evolved an "entirely new system of drying tobacco." Government agents said some financial assistance might be granted if there were prospects of developing the crop here.

Britain now imports virtually all the tobacco used by her smokers, although some farmers in Cornwall raise a little for their own use.

'Home Grown' Labor Joins To Build Community Hall

SPRINGPORT, Mich., July 17 (AP). Virtually every male in Springport, a farming village of 500 population, and in the 50-square-mile Springport rural agricultural school district which has 1000 more residents, is satisfying his desire to be a construction worker.

The druggist mixes concrete as deftly as prescriptions. The doctor makes neat incisions in the earth with his shovel. The building supply dealer provides concrete blocks and cement at cost, delivers them, then works on the building. The garageman and farmer, hardware mechant and grocer, school teacher and his pupils all have proved to be capable form builders, fabricators of reinforcing steel, riggers and carpenters.

They are erecting a combined community activity center and school gymnasium-auditorium with volunteer labor, with donated equipment and with only weekend architectural supervision.

Eighty-two feet wide, 142 feet long and 23 feet high, it's no mean structure for so small a community. A contractor estimated the cost at more than $100,000. They're doing the job for $35,000—and with money they have donated or earned.

The building, started last summer, now is ready for roofing. The community goal is to have it ready for use when school opens next fall.

It's part of an effort to provide adequate educational facilities for 600 children now crammed into the former village school, built to house 100, and other structures.

Under construction on a 30-acre new school site which the new community building centers is the first four-room unit of a new elementary school. A contractor is building it at a cost of $33,000.

That money represents a $5 per $1000 of assessed valuation extra tax rate for five years, voted by the district. A parent-teacher association study showed building needs of the district at $500,000. To pay any large part of such a sum in five years, as required by law, would bankrupt those of modest means. So Springport citizens voted the $5 rate as a beginning and launched the community building project. The roster of contributors of work or money now lists more than 700 names while cash contributions total $22,000.

Most of the building work is done on Sundays and each Sunday for more than a year the women have provided complete dinners for the workers.

Check Heating System Now

Now is the time to check your heating system in preparation for the next heating season. Give the faithful boiler in the basement a thorough going over to avoid headaches when the leaves on the trees again begin to change color and "the heat's on" once more.

In addition to the boiler, check your heat distribution system, too. Summer is the best time to replace worn-out room heating units in preparation for healthful comfort next winter. Where comfort is lacking, many times the trouble lies with antiquated heat outlets which have outlived their usefulness.

Among the new developments for easy installation on steam or hot water systems are convector radiators which occupy much less space in rooms than older equipment and provide dependable heat in gentle convected currents. Convector heating units are inclosed in attractive metal cabinets which lend a note of distinction to modern rooms and may be painted to blend or contrast with the color scheme of adjoining walls.

Jolly Child's Room

To add a gay note to a child's room try bordering the walls with a parade of fanciful cutouts. Silhouettes of animals, toys and fairy tale characters may be cut from plywood or building board. The parade can be continued if convector radiators are used for heating by applying gay decals to the convector surface.

7200 Alaska Avenue N.W.

OPEN SUNDAY, TWO TO SEVEN

LOVELY 12-ROOM HOME WITH 3 BATHS

IN EXCELLENT SHAPE

INSPECT THIS FINE PROPERTY TODAY

Exclusive Agent

JAMES L. DIXON & CO.

1022 17th Street N.W. STerling 7200

BETHESDA, MD.

An unusually clean center entrance detached brick home on a nice quiet street. The 1st floor has living room with fireplace, dining room, complete equipped kitchen with large refrigerator. 2nd floor has 2 nice sized bedrooms and modern bath. Full basement with laundry facilities. Gas heat, copper plumbing. Can be financed to suit purchaser. Priced $14,950.

4506 CHESTNUT STREET

Open 1-6 Today

DIRECTIONS: Out Wisconsin Ave. about ½ mile beyond Bank of Bethesda to Chestnut St., right on Chestnut St., two blocks to property.

W. B. WRIGHT, Realtor

Exclusive

5211 Wisconsin Ave. EM. 3380

FOR SALE

Modern 8-Room Stone House with 2 Fireplaces

30 Acres of Good Farm Land

843½ ft. on Leesburg Pike. Living rm., dining rm., equipped kitchen, 4 bedrooms and den, 1½ baths, oil h.-w. h., 150 ft. drill well. All year round stream. 3-rm. tenant house and small outbuildings.

DIRECTIONS: Out Lee Highway to traffic light in Falls Church, right on Leesburg Pike to Junction 26, then to open sign at 2nd house on left on Leesburg Pike.

J. MAYNARD MAGRUDER

Realtor

Radio Bldg., 2030 N. 16th St. OW. 7000

ARLINGTON, VA.

IN TOWN—WALTER REED

NEW BRICK DETACHED HOMES—$22,950

17 SOLD—4 MORE TO CHOOSE FROM

Truly fine neighborhood; most convenient to stores, schools and transportation

- 3 Bedrooms
- Distinguished designs
- Slate roof
- All copper piping, guttering and downspouts
- Gas air-conditioned heat
- All-electric kitchens
- Garbage disposal unit
- Venetian blinds
- 1st-floor lavatory
- 2 baths on 2nd floor
- Spacious rooms
- A home you will be proud to own

TO REACH: North on Georgia Ave. to Aspen St., left to 13th Place and our sign.

Representatives on Premises Saturday and Sunday

ALDON PROPERTIES

1129 Vermont Ave. NAtional 5740

OPEN TODAY, 1 TO 7 P. M.

(Our Representative on Premises)

312 Hillmoor Drive—Woodmoor

TWO STORY BRICK—3 bedrooms, living room with fireplace, dining room, well equipped kitchen, delightful solarium. Convenient to churches, school, shopping, transportation, etc. To Reach: Out Colesville Rd. to Four Corners, right one block to Lexington Drive, left one block to circle, right one block to Hillmoor Drive, left to home and our sign.

8700 Block Old Bladensburg Road

SIX NEW ALL BRICK HOMES—Center hall plan; 3 bedrooms, living room with fireplace, 2½ baths; finest construction. To Reach: Out Piney Branch Rd. past Flower Ave. to Old Bladensburg Rd., right one block to our sign and sample home.

2707 Emmet Road

(VACANT)

3 BEDROOM HOME in spotless condition; living room with fireplace, large dining room, side porch; full basement; large level wooded lot. Oil heat. Only $13,500. To Reach: Out Ga. Ave. 2.7 mi. from intersection Ga. Ave. & Colesville Rd. to Plyers Mill Rd., left to Brunswick Ave., left ½ block to Emmet Road, right to home and our sign.

Old Salem Village

BRICK BUNGALOW—Living room, dinette, 2 bedrooms; expandable attic. Automatic heat. To Reach: Out Colesville Rd. 1½ miles north of Colesville.

CRANE & HELAN, Realtors

1009 Bonifant St. Silver Spring, Md. SLIGO 4000

CHEVY CHASE, D. C.

Near Lafayette School

3415 McKinley St. N.W.

Priced under $21,000

Open Today—12 to 6 P. M.

This lovely detached home is offered today for the first time. Excellent condition. Large living room, dining room, sun room and kitchen. 2nd floor has 3 bedrooms and bath, stairway to finished attic, which can be used as a bedroom. Garage, on deep lot. Location near churches, schools, shopping and bus transportation makes this a real value.

See This Early—It Won't Last Long

To Reach: Out Conn. Ave. to McKinley St., right 1 blocks to 3415 and our open sign.

F. A. TWEED

Exclusive Agent

5504 Connecticut Ave. EM. 1290

New Rambling Cape Cod in 'THE HAMLET'—Chevy Chase, Md.

Corner Club Drive and Glendale Rd.

A new individually built home situated on exceptionally large corner lot, just 1 square off Conn. Ave. at Club Drive, opposite entrance to Columbia Country Club. The Hamlet Subdivision is recognized as one of Washington's most distinctive and highly restricted subdivisions. It is a home that reflects a refined and spacious atmosphere throughout. 3 lovely bedrooms and 2 tile baths, PANELED LIBRARY AND 1st-FLOOR LAVATORY, huge living room with artistic fireplace, DE LUXE KITCHEN, breakfast room, attached garage. Many added features and conveniences. Gas air-conditioned heat. Priced in excess of $30,000.

Open Sunday, 11 to 7

Thos. J. Fisher & Co., Inc.

738 15th St. N.W. EX. 4400

Exclusive Agent

TODAY'S BEST BUY

1911 Kenyon Street N.W.

Attractive colonial brick, 3 bedrooms, 2 baths, automatic heat, all conveniences. A most desirable location adjacent to Rock Creek Park. Priced far below market at $15,250.00. Possession with settlement.

OPEN SUNDAY, 10 TO 5

JOHN R. PINKETT, Inc.

Exclusive Agent

1302 New Jersey Ave., N. W. DUpont 0707

GLENWOOD $18,250 $18,450 $18,950

5322 McKINLEY STREET—BETHESDA

3 bedrooms, some with 1st floor lavatories, garages, concrete porches, walks, drives, slate roofs, copper plumbing, furred walls.

Built by Bowling & Gardiner

Rep. on Property TODAY and Every Day from 1 P.M. to 8 P.M.

From Bank of Bethesda go out Old Georgetown Road 1½ miles to McKinley Street and our sign.

SAMUEL E. BOGLEY

Realtors—Exclusive Agents

7004 Wisc. Ave. WI. 5500, WI. 1320

Office Open Sunday and Evenings

Bethesda-Chevy Chase—The Country Club Community

WE WELCOME COMPARISON

PRICE CONSTRUCTION LOCATION

Only 2 Left—See Today Sure

1510 Live Oak Drive, Woodside Forest, Silver Spring

TODAY'S FINEST VALUE

HOMES THAT TYPIFY EXCELLENT PLANNING AND OUTSTANDING CONSTRUCTION

Features include living room with open fireplace, dining room, modern fully equipped kitchen, first-floor lavatory; three bedrooms, two baths on second floor; full attic for additional room; gas a.-c. heat; copper plumbing, gutters and downspouts; wooded lots; convenient to schools, transportation and shopping.

Trades Considered

Open Daily 2 'Til 9 *Sunday 10 'Til 9*

DIRECTIONS: Out Colesville Road to Mrs. K's, turn left on Dale Drive to Crosby Road, turn right to Live Oak Drive and homes, or out Georgia Ave. to Dale Drive, turn right. Follow Tucker signs to homes.

JAMES E. TUCKER

Exclusive

3515 14th S[illegible] N.W. REALTOR NO[illegible] 1[illegible] 0566

PIONEERS IN THE SALE OF WOODSIDE FOREST PROPERTIES

TWO OUTSTANDING VALUES

3317 FERNDALE ST.
Kensington

Garden bungalow, pretty white cottage-type literally surrounded by a conservative number of large oaks. Nice corner lot approximately 6600 sq. ft. completely Anchor-fenced. Contains nice living room, dinette, kitchen, den and 2 twin-sized bedrooms, bath, lots of storage and closet space, full basement, Bryant gas a.-c. heat. Reasonable cash; balance on 4% trust.

Open Today, 2 to 6

PRICE $15,000

Directions: Out Conn. Ave. to Lincoln Ave. to firehouse, right at firehouse on Bladensburg Rd. to St. Paul St., right on St. Paul to Oberon, left on Obreon to Muir, right on Muir to Ferndale.

WILL TRADE

Approximately 2 acres with bungalow-type home of 5 rooms and bath on 1st floor, plus large reception hall and pantry. 2nd floor arranged with 4 large rooms, 1 with running water. House in new-house condition. New roof and just redecorated, large porch. Nicely located in lovely setting of trees with ample space for garden and playground. Only 5 mi. from District line. Priced for quick sale. Vacant.
Directions: Out Defense Highway 4.8 mi. from Peace Cross to Lanham sign and Colonial frame house on right, turn right at sign one block to next gravel street, turn left to next street and left to house.

Open Today, 2 Till Dark

Exclusive With

CHEVY CHASE REALTY

4420 Connecticut Ave. EM. 1800

"YOUR HOME IN HILLCREST"

6 ROOMS, BRICK, POWDER ROOM 1st FLOOR

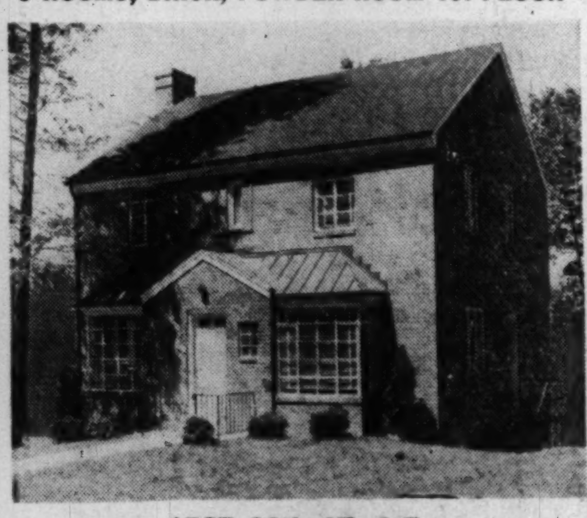

1527 38th ST. S.E.

DIRECTIONS: *Out Pennsylvania Ave. S.E. to Texas St., left on Texas to Carpenter St., right on Carpenter St. to 38th St. S.E., left to houses.*

- ★ 2 BATHS UPSTAIRS
- ★ GLASS ENCLOSED SHOWER
- ★ PICTURE WINDOWS
- ★ STEEL CASEMENT WINDOWS
- ★ CENTER-HALL PLAN
- ★ 'KITCHEN-MAID' CABINETS
- ★ DOUBLE DRAIN SINK
- ★ 3 CLOSETS IN MASTER BEDROOM
- ★ ATTACHED GARAGE
- ★ ROCKWOOL INSULATED
- ★ ALUMINUM STAIR RAILS
- ★ 20'x10'8" SUN DECK
- ★ 8' "NORGE" DE LUXE REFRIGERATOR
- ★ FULLY SCREENED
- ★ 6 CLOSETS UPSTAIRS

and ENGINEERED AIR-CONDITIONING

These beautiful brick homes are the latest word in fine construction, 13'x27' living room with adjoining powder room. A dream kitchen with "Norge" de luxe range and refrigerator. Complete "Kitchen-Maid" cabinets with double drain sinks. Master bedroom has glass enclosed shower and three closets. The beautiful sun deck is an added feature seldom found in houses of this price. Garage has a "Crawford" overhead door. The walls are tarred and damp proofed throughout. See these homes TODAY!

EXHIBIT HOUSE OPEN SUNDAY AND MONDAY 'TIL DARK
COME OUT TODAY!

Victor Wickersham

EXCLUSIVE AGENT

OR 2100

Office Open Daily, 9 A. M. to 9 P. M.

MICHIGAN PARK

NEAR CATHOLIC UNIVERSITY

4101 10th Street N.E.

OPEN SUNDAY, 1-6 P.M.

VACANT—IMMEDIATE POSSESSION

This attractive corner brick rambler, overlooking the park, fronts on a lot 140 feet wide. This dream of a home is the show place of the Brookland area. Seldom can you purchase a home of this caliber in this most desirable, convenient location. First floor has attractive living room with open fireplace and broadloom carpeting, including hall and staircase; dining room; de luxe kitchen and screened living porch facing park. Second floor has two twin-sized bedrooms, extra large closets and full bath and shower. Basement has recreation room with one-half bath. Attached garage. Entire property is in excellent condition. Large shade trees, beautifully shrubbed lot.

Out Rhode Island Ave. to 10th St. N.E., turn left on 10th St. and continue to 4101.

F. A. TWEED COMPANY

5504 Conn. Ave. N.W. EM. 1290

7 ROOMS—PANELED DEN—2 BATHS

$18,950

417 DEARFIELD ST.—SILVER SPRING, MD.

3 master-size bedrooms, ½ bath, 1st floor. Desirable side hall thru to combination kitchen-breakfast nook. Quality construction throughout . . . Overlooking Sligo Parkway. Convenient to public and parochial schools, shopping and transportation. 9 sold—4 left.

Open Sunday, 1 'Til 6

Directions: Drive out Colesville Rd. to Dale Drive, right on Dale Drive to Dearfield St., left on Dearfield to homes and open sign, OR, out Piney Branch Rd. to Dale Drive, left on Dale to Dearfield St., right to homes and open sign.

PHILIP B. KEY REALTY COMPANY

Exclusive Agent

8644 Colesville Rd. SLigo 3010

A Little

IMAGINATION

can mean a great deal in terms of future happiness when you purchase one of these homes in beautiful

SPRINGDALE

This new section of Silver Spring is unquestionably the outstanding community of today and tomorrow. Careful planning and modern methods make these homes available in terms of your income.

Quality and satisfaction are built right into this complete home. The charm of the well-planned 1st floor and the 3 full-sized bedrooms and bath on the 2nd floor make this a home of convenience to live in.

$16,450

$3,000.00 Down Payment, $89.00 per month

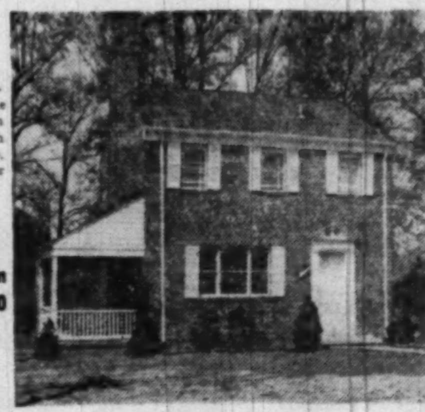

Generously proportioned rooms make this a real dream home. Complete with 1½ baths, fireplace, side porch. (1st floor powder room).

$16,950

$3,000.00 Down Payment, $92.00 per month

Open Noon Till Dark

To Reach: Out Ga. Ave. 1½ miles past Colesville Rd. to Springdale sign then right 3 blocks to Goldsten Brothers signs.

1429 L ST., N. W. GOLDSTEN BROTHERS RE. 1988

Leaving town for a weekend? You'll find The Post at hotels or out-of-town newsstands in all big Eastern cities.

SILVER SPRING, MD.

108 PHILADELPHIA AVENUE

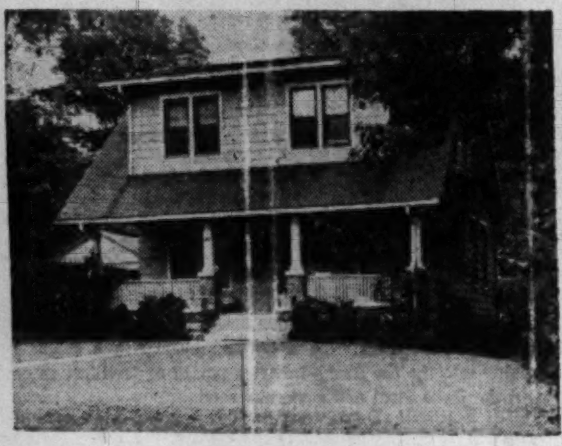

A comfortable and convenient home of seven rooms, newly decorated, on a lot 70' wide, over 100' deep. It is most attractive and the construction is splendid. We recommend your inspection.

TO REACH: Out Piney Branch Road to Philadelphia Avenue—turn left to 108 and our sign.

CRANE & HELAN, *Exclusive*

1009 Bonifant St., Silver Spring, Md. SLigo 4000

BEST BUY IN VIRGINIA

Quality Homes for Discriminating Buyers

Open Today, 11 to Dark

Five-room white masonry bungalows, 2 bedrooms, equipped kitchens, parquet oak floor, auto. oil heat. Price $10,500; cash $2,500, balance like rent

Directions to Reach: Out Columbia Pike to Bailey's Cross Roads, left on Seminary Road two miles to property and our sign.

EXCLUSIVE

Talmage Wilcher

1738 Wilson Blvd. GLebe 8017
Arlington, Va. GLebe 6020

IN THE HUNT CLUB SECTION OF LOUDOUN COUNTY, VA.

This property is located in a community called Aldie on U. S. Route 50, 5 miles east of Middleburg, Va. and 35 miles from Washington. Land contains approximately 6½ acres of level ground, bordered on north and east sides by streams, west side by public road, and south side by open fields.

The main house is "L" shape and has appearance of a French country home and is built of field stone and brick, painted white. The major portion of the house dates back to pre-Revolutionary days and has recently been modernized in every respect. FIRST FLOOR: very large reception hall, large library, living room, dining room (all of which are good-sized); also butler's pantry and kitchen, servants' bath, and furnace room. Off the living room is a large covered porch overlooking the patio. All rooms have open fireplaces. SECOND FLOOR: 3 nice size bedrooms, 2 baths, and sleeping porch. There are three fireplaces on this floor. Ample closet space throughout the house. There is a staircase to a storage attic.

The house is provided with automatic oil heat, an electric hot-water heater, gas stove, and has running water from town mains despite the rural nature of the location.

There is a separate servants' house which contains 3 rooms and is insulated on both the walls and ceilings. It has heat and light. Other outbuildings consist of an old spring house, the first floor of which is used as an herb cellar; its second floor is one large room which could be converted into anything the owner might desire. There is also a barn which contains stalls for 3 cows and space for 2 cars. The upper section is a large hayloft. Another building close by was built for a corn crib and tool shed, or could be used for storing farm implements. There is a chicken house and numerous kinds of fruit trees, berry bushes, etc., as well as a large vegetable garden plot. The portion of the property around the main dwelling is beautifully landscaped with large shade trees, shrubbery, boxwood, etc.

Greyhound Bus Company operates over U. S. 50 and provides eight buses each way to and from Washington.

Open Today From 3 to 7 P. M.

Weekdays By Appointment

DIRECTIONS: Take Route No. 50 from Washington to Aldie, turn left at fruit stand beyond old mill.

J. RUPERT MOHLER, Jr., *Realtor*

Exclusive Agent

1223 Connecticut Avenue NAtional 4080

Cooperation of Brokers Invited

Montgomery Knolls

SILVER SPRING, MD.

3 Bedrooms — 2 Baths — Garage

$17.450 — — $17.950

Low Down Payment—Excellent Financing

Presenting a group of 14 homes as pictured, some with breakfast nooks and bedroom and bath on 1st floor. All streets, curbs and gutters are in. Price includes equipped kitchen, screens and screen doors, Venetian blinds, your choice of decoration, covered porch, sod and landscaping. 2 blocks from huge proposed shopping center, near parochial school and 2 bus lines.

Open Sunday and Daily, 1 to Dark

TO REACH: Out Colesville Pike to Franklin Ave., right on Franklin Ave. to Old Bladensburg Rd., right to Patton Drive, left to our large sign and turn right to property. OR—out 13th St. to Piney Branch Rd., continue out to Old Bladensburg Rd., left 2 blocks to Patton Drive, right on Patton Drive to our large sign, bear right to property.

PHILIP B. KEY REALTY COMPANY

Exclusive Agent

8644 Colesville Road SL. 3010

Here's a Tip Or Two for Flower Fans

Flowers which germinate quickly are most suitable for sowing directly in the garden.

Slow growing varieties are more subject to fungi, and are often lost in the weed growth which develops before they appear. There is an attractive list of annuals which will germinate in 5 to 10 days from the time of sowing, and flower in 30 to 40 days more. These include:

Sweet alyssum, amaranthus, antirrhinum (snapdragon), aster, calendula, calliopsis, candytuft, celosia, centaurea, cheiranthus, cosmos, dianthus, California poppy, godetia, linaria, lobelia, lupins, marigolds, nicotiana (flowering tobacco), annual phlox, portulaca, mignonette, schizanthus, viola, zinnia, nasturtium.

To speed up flowering, sow the seed where the plants are to remain. Mark the location of each plant, and sow three of four seeds by this method: Scoop out a shallow depression and dig a teaspoonful of plant food into the soil at the bottom. Throw in loose soil and sow the seeds, then cover them lightly with fine soil, or a specially prepared mixture of soil and sand if your garden soil is heavy.

When the seedlings appear, thin out to a single plant, and transplant the discards elsewhere. The plants which grow undisturbed will flower first. Be sure to give flowers plenty of room; they suffer from overcrowding, producing smaller and fewer flowers.

Flowers which are grown in the freedom garden should be planted just as vegetables are, and given the same care. Those of upright growth, which keep their place and do not sprawl out of line and against their neighbors, are best for this use. Marigolds, zinnias, calendula, cosmos, centaurea, nicotiana are examples.

Modern marigolds have been greatly improved by plant breeders, and while they do not offer a wide range of color, they have a remarkable variety of sizes and forms.

See Seed Catalogue for Data

Late Maturing Seeds Should Be Sown Now

Quickest maturing vegetable is the early radish which matures in 20 days; and slowest are winter onions which require 115 days.

Between these extremes are other vegetables, which may take 30, 40, 60 or 80 days to reach the size and quality which best fits them for table use.

In the early spring these maturity dates are of less significance than later. Early varieties should always be sown for an early harvest, but the late ones also should be sown for fall and winter use.

As summer advances, however, maturity dates become more important, and before sowing any crop the gardener should make sure it has time to mature before winter sets in.

Seed catalogues usually give the maturity date for each variety listed. From your local weather bureau you can ascertain the average date of the first killing frost in your vicinity. Compare these two, and you can easily avoid crops which have no chance to develop fully before winter comes.

Long season crops are lima beans, broccoli, cabbage, celery, collards, cucumbers, eggplant, kale, leek, onion, parsley, parsnips, peppers, New England spinach, rutabagas, salsify, squash, Swiss chard and tomatoes. After July 15 these may be risky.

Cauliflower and brussels sprouts are fall crops, and seeds should always be sown late.

There are two salad crops which are at their best in the fall—endive and Chinese cabbage. Chinese cabbage which matures in 90 days is difficult to grow in the summer because it runs to seed, but in the short days of autumn it makes beautiful, elongated heads of crisp leaves having a suggestion of cabbage flavor which are delicious, cooked or raw.

Use a commercial fertilizer that contains very little nitrogen. Some recommend a 3-10-6 formula to be used sparingly at planting time (a teaspoonful mixed under each plant, followed at three-week intervals throughout the season with top dressings between the plants.

Twenty-five pounds per season for 100 dahlia plants is about right. Unless the soil is well supplied with organic matter in advance of the planting season it is advantageous to work in about 500 pounds of well-decayed garden compost to each 1000 square feet of surface. If not done in advance of the planting time, the application may be made between the rows during the early stages of growth.

Plan Shopping Center

A five-story shopping center on Fairfax dr., between Taylor and Stewart sts., Arlington, is planned by A. L. Kelley & Sons. Shops will be one storied, no basement, of brick, cinderblock and cast stone.

Poor Diet Affecting German Memories

GOETTINGEN, Germany July 17 (AP).—Germans are becoming more and more forgetful as a result of their insufficient diet, says Dr. Hugo Spatz, perhaps Germany's foremost brain specialist. Contaary to some expectations, the horrors of modern war did not produce any lasting damage on the minds of the Germans, he says.

The memory impairment is only temporary. The fact that the war did not produce a noticeable increase in "mental cases" in Germany, shows, Dr. Spatz says, that mental ailments arise from internal, not external pressures.

To Erect Warehouse

H. H. Hubbard has been selected to erect a warehouse for Review & Herald Publishing Association on Vine st., near the Baltimore & Ohio Railroad tracks, in Takoma Park, D. C.

War Prisoner Begging Food, Finds Mother

Berlin, July 17 (AP).—A German prisoner of war, returning from Russia, found upon repatriation that his parents in Koenigsberg were reported dead. In four years he had heard nothing of his family.

He started a trek westward toward Leipzig and stopped at a farmhouse to beg for food. An old lady explained she herself was a refugee from East Prussia and had nothing to give him. Then they took a close look at each other. Mother and son were united again.

New Garage for Taxis

A one-story brick garage to house taxis at 1126 N. Hudson st., Arlington, will be erected by H. J. Bellamy for Ernest G. Baldwin. A building permit has been issued.

A building permit has been issued for construction of a 29-unit apartment building at 1413 15th N. Taft st., Arlington. E. G. Reinsch is the owner and builder. The building will be four stories.

DREAMHOUSE FURNITURE

P. J. Nee

H Street at 7th
1106 G St. King St., Alex.

NEARBY ARLINGTON

Ashton Heights Section

Four Bedrooms – Two Baths

$19,950

On a large, corner lot, 100x129 feet. This house is situated in a quiet, genteel neighborhood, one block from transportation, three blocks from school. Churches of all faiths within walking distance. The lot is beautifully planted with fruit, flowers and shrubs.

To Reach: Go on Pershing Drive from Lee Boulevard to North Irving Street and turn right to Open sign at 520 North Irving Street. Open Saturday and Sunday from 12:00 to 7:00.

EDWARD R. CARR

Realtor NA. 1805 Builder

"KENSINGTON TERRACE"

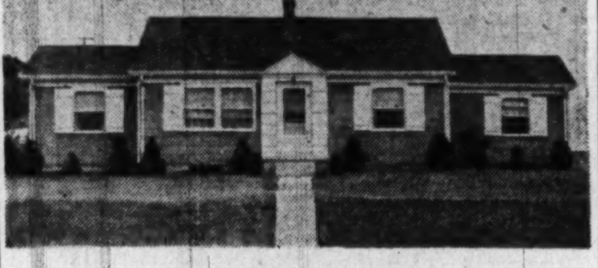

NEW RAMBLER-TYPE BUNGALOWS

$12,000 and $13,000

Spacious rambler bungalow with 3 bedrooms, tiled bath, liv. rm. 12x20 (with or without dining rm.), kitchen 9½x12, with refrigerator, stove and cabinets; full basement with laundry tubs, gas a.-c. heat. Situated large landscaped corner lot. Capital Transit bus at corner.

$1,500 DOWN—APPROX. $71 MONTH

which includes Principal, Interest, Taxes and Insurance.

OPEN 1 TO 6

TO REACH: Out Conn. Ave. to Kensington, at Knowles Ave., turn left 4 blocks to our signs.

DRURY REALTY CORPORATION

1737 K *Realtors—Since 1874* RE. 1133

Property Owners... put your PROPERTY MANAGEMENT In Good Hands

See

WEAVER BROS., INC.

First

WASHINGTON BLDG., DISTRICT 9300 • REALTORS SINCE 1888
MORTGAGE LOAN CORRESPONDENT • METROPOLITAN LIFE INS. CO.

ARLINGTON HOME

- ★ 3 Bedrooms
- ★ Recreation Room
- ★ Television
- ★ 2½ Baths
- ★ Fireplace
- ★ Bendix Washer

CORNER LOT

4602 North 15th Street, Arlington, Va.

You will be proud to own this lovely home, which will be open today from 1 p. m. until dark. Two-story brick on large corner lot at 4602 N. 15th St., Arlington. Gracious living room with stone fireplace and built-in bookcases. Bright dining room with bay windows, all-modern kitchen, 3 comfortable bedrooms, 2½ baths, sun deck, terrace, outdoor fireplace, screened-in back porch, knotty pine finished recreation room. Home equipped with television and Bendix washer. Out Washington Blvd. to N. Glebe Road, turn right on Glebe to N. 15th St., turn right to our sign.

TALMAGE WILCHER

1738 Wilson Blvd. GLebe 8017

Country Home—Colesville Pike

(Montgomery Co., Md.)

Over ½ Acre of Ground

NEW BRICK HOMES containing two bedrooms, large living room, dining room, tiled bath with shower, fully equipped kitchen with electric range and refrigerator. SECOND FLOOR, plumbing roughed in for second bath and two more bedrooms. FULL, DRY BASEMENT with outside entrance and oil a.-c. heat. All copper guttering, fully insulated and Venetian blinds throughout.

Price, $16,750

Open Today and Every Day, 1 to 7 P.M.

To Reach: Out 16th St. and bear north at District line on Colesville Pike about 9 miles beyond Silver Theatre to our sign and property on right.

ROBERT E. HAZELL

NA. 2523 Eves., OR. 2188 and SH. 3519

One of the Highest Locations and Incomparable Views of Old Alexandria, Virginia

IVY HILLS

Three distinctive floor plans. Some of these homes have 2 tiled baths on 2nd floor and ½ bath on first floor. Finished recreation room, tiled bath and maid's room in basement. All have at least 3 bedrooms, living room with fireplace, screened porch, modern fully equipped kitchen, full basement, Venetian blinds, copper plumbing and all the outstanding features you would expect to find in a quality home.

Priced from $16,950 up

Substantial Cash Required

Or Trades Accepted

Open Sunday, 3 P. M. Until Dark

To Reach: Drive across 14th Street Bridge and down Mt. Vernon Memorial Highway to Alexandria and King Street, right on King Street and continue past Masonic Temple to property and our "Open" sign.

Crestwood Construction Corp.—Builders

Real Estate Service, Inc.

4763 Lee Highway GLebe 0561

WESLEY HEIGHTS

4314 Cathedral Ave. N.W.

Open Sunday, 2 to 6

A charming older house on a wooded lot with 4 bedrooms, large living rm. with fireplace, dining room opening on a terrace, powder rm., kitchen and pantry; 2-car garage, gas heat, maid's rm. and bath; $28,500. Eves. call Mrs. Glenn Wilhelm, OT. 8689.

Directions: Out Mass. Ave., left on Cathedral Ave. to 4314

Exclusively

D. A. HANES CO., INC.

1600 20th St. N.W. MI. 3350

OPEN

5607 1st St. N.E.

One Block From N. H. Ave. at Longfellow

Six rooms and bath, detached frame newly covered with perma-stone, new roof. Entire building recently renovated. Recreation room, shower and lavatory in basement, oil burner, brick garage. Price $16,000.

Milton F. Ruppert

405 Investment Bldg. DI. 5015
Eves. EM. 5407

The Panorama

LAKE JACKSON

Near Manassas, Va.

Washington's only fresh-water lake—situated in virgin forest in the foothills of the Blue Ridge—31 miles from the Capitol. It cost over one million dollars to create this 12-mile shoreline lake! It is a sensibly restricted log lodge colony—its residents are your good neighbors. It is free from mosquitos and nettles—and so cool at night you need a blanket. The healthful, bracing air and the quiet restfulness of its 500 wooded acres make Lake Jackson the perfect place to get away from the hot, crowded city. The excellent swimming, fishing and boating make it a paradise for children as well as grown-ups. It is incomparably enchanting and desirable—the very place to hide away from city noise and traffic and other possible hazards. Established 21 years.

Lodge sites are from $300 up. Terms. Lodges built to your specifications. See Lake Jackson this weekend for the answer to your summer vacation question. Office open Sunday.

LAKE JACKSON HILLS, INC.

Tel. Manassas 97F-4

NEAR PENTAGON & NAVY ANNEX

2904 5th St. S.

Open 2 to 6

Delightful brick Cape Cod with bedroom and bath on 1st floor and 2 bedrooms and bath on 2nd floor. Lovely corner lot. Picture windows in living room and dining room. De luxe kitchen with breakfast nook. Close to junior high and grade schools. Bus by door. Immediate possession.

Out Columbia Pike to Filmore St., right to our open sign

1501 Col. Pike **J. WESLEY BUCHANAN** CH. 1341 OX. 2798

LANGLEY, VA.

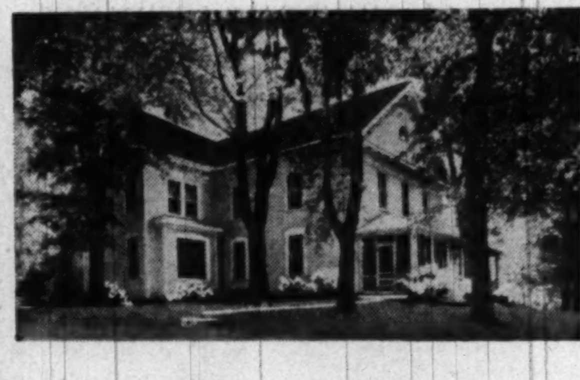

One of the landmarks of Langley for over half a century and familiarly known as "The Big House," this gracious home offers an opportunity for spacious living. Beautifully located in approximately the center of 4 acres it overlooks the countryside in all directions. 1st floor has center hall, living room with fireplace, dining room with fireplace and picture window, library with fireplace, den, kitchen, bedroom with fireplace, private bath and private sun porch. 2nd floor has 5 bedrooms, 2 baths. Oil hot-water heat. Separate servant's house of 5 rooms. Large barn. Garage. 2½ miles from Chain Bridge. Price $50,000.

McCAY & McCAY

Exclusive

Realtors GLebe 8675

SPRAY SHADE TREES NOW
PHONE CH. 3141
FORMAN & BILLER
TREE EXPERT CO.
Est. 1919

To Ask for Bids

The National Catholic Welfare Conference, 1312 Massachusetts ave. nw., will ask for general bids in about two weeks on a proposed two-story addition to their present structure.

Real Estate
LOANS
Residence, business, investment properties in the District, nearby Virginia, Maryland.
Low interest rates.
Monthly payments.
Term. FHA.
Existing loans refinanced.
THE WASHINGTON LOAN AND TRUST COMPANY
F at 9th St., N.W. • 17th at G St., N.W.

Still Washington's Favorite Paint
NORMANS PURE PAINTS
NORMAN'S pure house paint $4.75 GAL. $1.30 QT.
NORMAN'S floor and deck enamel will stand any punishment $3.60 GAL. 98c QT.
NORMAN'S semi-lustre finish Washable, durable $3.65 GAL. 98c QT.
1248 H St. N.E.
FRanklin 2727
FREE DELIVERY

PACKING
For Domestic and Foreign Shipments
United States Storage Co.
418 10th St. N.W. Phone ME. 1843

VETERANS AND NON-VETERANS
Income Producing Two-Family Houses
Southeast Washington
A standard six-room house with a two-room, kitchen and bath apartment in addition. Apartment may be rented by owner to help offset carrying charges. Houses are brick, semi-detached and include stoves, refrigerators, screens, weatherstripping and insulation.
$16,500 and $16,750
$4,000 Cash—$12,500 FHA Loan
Open Sunday, 1:00 to 6:00 P. M.
TO REACH: From Minnesota Ave. S.E. go east on Ridge Road to Texas Ave., turn left two blocks to open sign.
EDWARD R. CARR
Realtor 1332 H St. N.W. NA. 1805 Builder

OPEN—FOR SALE—OPEN
Inspection Invited
3266 S. GLEBE ROAD
6 large bedrooms, 2 baths; 1 bedroom and bath 1st floor; full basement, large deep lot—Immediate possession.
—ALSO—
OPEN—FOR SALE—OPEN
3214 S. GLEBE ROAD
Colonial brick—3 bedrooms with attached garage. This is a lovely home built in 1941—the last word in modern construction. Douglas Fir throughout.
TO REACH: Out South Arlington Ridge Road to South Glebe Rd.; at stoplight turn left (2 blocks East to property).
—ALSO—
Semi-detached 3 bedrooms, just completed—a lovely home at $12,500—Immediate possession.
—ALSO—
5-room bungalow like new at $12,000.
—ALSO—
AURORA HILLS
New brick Colonial—3 large bedrooms, beautifully located in the trees with city view—Immediate possession.
J. L. PRICE
2303 S. Arlington Ridge Road OTis 7504
Arlington, Virginia OXford 4200

Indian Spring Hills
"Hollywood Tile Powder Room On First Floor"
IMMEDIATE OCCUPANCY

Out Georgia Ave. to traffic light at Colesville Pike, right on Colesville Pike to Franklin Ave., right on Franklin two blocks to sample house on left.
2-STORY BRICK • 1½ BATHS
Exhibit House Open Daily 1 Till Dark
Homes of honest value in popular Silver Spring. Conveniently located near schools, transportation and Indian Spring Country Club. Only 10 blocks from the Hecht Co. and heart of the Silver Spring shopping center. Come out today to see the finest value in homes now offered in this area.
LOW DOWN PAYMENT
$16,950
Low Monthly Payments
TRADES GLADLY ACCEPTED
BUILT BY MELWOOD HOMES
Victor Wickersham
Exclusive Agent
OR 2100
OFFICE OPEN DAILY, 9 A. M. to 9 P. M.
4625 41st St. N.W.

Sow Pansy Seed Now For Fall Plant Settings

By James H. Beattie

THE pansy is an aristocrat among flowers. Famed for its gorgeous beauty, a dozen well-grown plants will supply enough blooms to make a fresh centerpiece every day or two.

Now is the time to sow pansy seed for growing fall-set plants. If the plants are to be set outdoors during early spring, the seed should be started about eight weeks earlier, that is, about the middle of January. It requires about eight weeks to grow pansy plants to a suitable size for setting in the yard or the garden.

The work requires painstaking care. For this reason, most persons prefer to buy their plants. Unfortunately, it is not always possible to purchase plants having the desired characters. They may be grown from seed of known quality by anyone with a liking for this type work. Growing plants for fall setting does not require elaborate equipment or indoor protection.

In the Washington area rest results almost always follow fall setting of plants. They become well established before winter and are ready to make a quick start during early spring. This insures a long blooming season before hot weather interferes with the plant development.

Thousands of pansies are planted each fall in great beds around the fountain just west of Highway Bridge in Potomac Park. In various colors, but with emphasis on blue and gold, they create, as soon as the cold relents, one of the charming features of springtime in Washington. Inset shows typical pansy

Post Staff Photo

Study Your Seeds

IT IS possible to use pansy seed saved from last year's plants grown in the garden, but the results are liable to disappoint. Blooms from such plants usually suffer in comparison with those grown from high-grade seed obtained from specialists who exercise every precaution to maintain a high standard of excellence.

A minute fraction of an ounce of pansy seed will supply far more plants than the average person can use. Giant Maple Leaf Mixed, Roggli Swiss Giants and Giant Trimardau Mixed are popular selections. Almost every seed man who specializes in pansies can supply excellent seed. Few ornamentals have been so greatly improved or are maintained at a higher level of excellence as the pansy.

Several hundred pansy seedlings may be started in one shallow box having an area of about 2 square feet. The greenhouse "flat" about a foot wide, 2 feet long and 3 inches deep is an ideal container. Soil for starting pansy seedlings should be fertile and fairly loose-textured, but not inclined to dry out or harden.

A garden compost made of decayed cattle manure and loamy soil is excellent. A soil that has been hot-water treated, steamed, oven baked or treated with a soil fumigant, some two or three weeks before seeding aids in pest control.

While abundant fertility is required, it can be easily overdone. The volume of soil in the seed is so small that a pinch of fertilizer is equal to a heavy field application.

Pansy seeds are of such minute size that they require very shallow covering, usually an eighth of an inch or less. Better seed distribution and less danger of too thick seeding results from mixing the seed with three or four times its volume of fine, dry sand and distributing this mixture in rows about 2 inches apart in the seedbox.

Finely ground horticultural grade vermiculite, either alone, or mixed with sand or soil, makes a seed covering that does not harden. It also tends to remain moist. A burlap or similar porous cover is sometimes used to keep the seed box surface from drying out, but

See BEATTIE, Page 11, Column 2.

GARDENS
BIRD HOUSES
A complete selection of fine quality bird houses. All sizes.
• Write for our free catalog
C. F. ARMIGER, Inc.
923 Pershing Drive
Silver Spring, Md. SH. 6767

2nd TRUST NOTES
Reasonable Rates
Prompt Service
We will buy Second Trust Notes Secured on Improved Property
NATIONAL MORTGAGE AND INVESTMENT CORP.
1312 N. Y. AVE. N.W. NA. 5833

Hugh Reilly's
PAINTS Since 1888 GLASS
COVERS WALLS AND WALLPAPER IN ONE COAT
DUPONT
SPEED-EASY
Easy To Apply
Dries In An Hour
$3.49 GALLON
HUGH REILLY CO.
1334 N. Y. Ave. N.W. NA. 1703
Free Parking on Lot Across Street

VIRGINIA INCOME PRODUCING ESTATE
Completely modernized charming old (1790-1830) Colonial Dwelling with all necessary outbuildings, 835 acres fronting miles on Rappahannock River. Operated as grain farm to net approximately 16% on sale price of $135,000. Washington, Virginia Beach, Richmond, Fredericksburg and Mountain Resorts, within about 100-mile radius. Settle Estate. J. A. Billingsley, jr., King George, Va. Telephone 2243. Brokers protected.

FAIRWAY HILLS
A Planned Community in Montgomery County
6009 Benalder Drive
$19,600
Convenient to Transportation
A new brick home which will appeal in every respect. Ready for immediate occupancy. Living room with fireplace, dining room, electric kitchen, guest lavatory, beautiful living porch.
Three bedrooms, modern tile bath on second floor. Full basement with ground-level exit, built-in garage, oil a.-c. heat. Large wooded lot affording excellent elevation.
Open All Day Sunday
Directions: Drive out Mass. Ave. to MacArthur Blvd., turn right one block and right to home.
PHILLIPS, CANBY & FULLER, INC.
Realtors
NA. 4600. 1012 15th St. N.W.

In Appreciation . . .
For the special service I received during the negotiations for the purchase of my new home from BREADY & CO., Silver Spring, Md. This notice is unsolicited and has been placed, without the knowledge of BREADY AND CO., to acknowledge the unusual consideration extended in shaping up the transaction as well as the carrying-out of verbal and written agreements far beyond my expectations.
William Scott Stein
5613 Greentree Rd., Bethesda, Md.

I Take Pleasure In Offering For Your Consideration:
3566 Albemarle St. N.W., 3 bedrooms, 2 baths, attractive first floor, excellent condition.
$28,500
1624 44th St., Foxhall Village. 5 bedrooms, 3 baths, de luxe kitchen, excellent condition. 70% first trust.
$27,500
3115 Foxhall Road. Spacious frame house. Very large living room, beautiful garden; decorating and some modernizing needed to justify location. 70% first trust.
$26,500
3411 33rd Place, Cleveland Park Frankly an old house with possibilities in a good family location. 66⅔% first trust.
$20,000
Call Mrs. Way
EX. 5550
Frances Powell Hill
Exclusive Agent
1608 20th St. DE. 4101

$9,250 TO $10,450
MODEL HOME NOW ON DISPLAY
Homes feature large wooded lots; living room, 13'x14'6", 2 bedrooms, fully equipped kitchen, spacious closets. Some with basements.
Directinos: Out Bladensburg Rd. to Peace Cross, right on Defense Hwy. to second traffic light, left on Edmonston Rd., 1½ miles to first traffic light, right on Riverdale Rd., 1 mile to 66th Avenue.
STANDARD PROPERTIES
NA. 3573 UN. 1425

IMMEDIATE POSSESSION
Exclusive Suburban Community
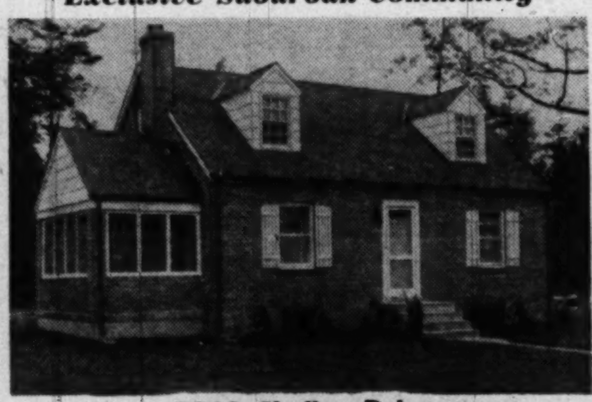
5818 Skyline Drive
An Army colonel who has been transferred is forced to sell his beautiful brick home located in Skyline Subdivision, an exclusive community of all brick and stone homes. The home consists of large living room with log-burning fireplace, dining room and kitchen and 2 lovely bedrooms on first floor. Space in attic for 2 additional large bedrooms. Screened-in side porch, full basement, oil automatic hot water heat, summer and winter hook-up. Steel beam construction, all copper plumbing, lot 100x150, beautifully landscaped. Convenient to Andrews Field, Naval Research Labatory and Suitland Government Buildings.
To Reach: Out Pennsylvania Ave. S.E. to Branch Ave., right about one-half mile to the new Andrews Field Military Highway, left about 2½ miles to Mayhew Road, then right about 6 blocks to sign "House for Sale," left one block to property.
DEWEY M. FREEMAN
3214 Branch Ave., S.E. Hillside 7700
OFFICE OPEN SUNDAY, 10-6 P. M.

WHEATON HILLS
ELAMA CONSTRUCTION CORP.
Invites Discriminating Home Seekers to the
FIRST SHOWING
of their
16 Exceptional Custom Built
CAPE COD BUNGALOWS
Large living room with brick fireplace, 2 spacious bedrooms and double closets, dining room with chair rail, fully equipped, streamlined kitchen with stainless steel sink and counter top, colored tile bath with shower, full basement, gas A.-C. heat, oak floors, screens, weatherstripping, Venetian blinds, finished oak stairs to 2nd floor for future expansion.
—PLUS—
picture windows, exclusive decoration and other outstanding features too numerous to mention and found only in high-priced homes.
Convenient schools, shopping, churches and transportation.
3 distinctive types of enchanting homes of today and tomorrow, built with the experience of 3 generations, resulting in the best architecture and construction value
priced from $14,600 up
Down payments as low as $2,500—Terms Arranged
Exhibit Home Open Daily and Sundays from Noon Till Dark
DIRECTIONS: Out Georgia Ave. N.W. to 11600 block Georgia Ave. (about 100 yards beyond Old Bladensburg Rd.) to ELAMA CONSTRUCTION CORP. sign, turn left 2 blocks to exhibit homes.
For Further Information Phone—VI. 1170

Your Garden In Midsummer

JULY is always an important month in the vegetable garden. Vegetables started late or retarded by cold, wet weather need to be encouraged by careful fertilization, cultivation, weed control, thinning and bug eradication.

What next? As soon as your early crops are harvested and the space is empty, the following may be planted in July from seed:

Bush beans—both green and wax	Endive
Broccoli	Kale
Beets—for storing	Kohl-rabi
Brussels sprouts	Lettuce, all types
Cabbage	Rutabaga
Chinese cabbage	Corn (to July 20)
Carrots	Swiss chard
Celeriac (knob celery)	Turnips (in late July)
PLANT IN AUGUST:	
Radishes—small and winter	Chinese cabbage plants
Spinach	Turnips
Leaf lettuce	Mustard (for greens)

GIVE SOIL A LIFT. When planting a new crop be sure to stimulate the tired soil with fertilizer. Turn the soil over with a spade and mix thoroughly into the top 3 or 4 inches a pound of fertilizer to each 25 foot of row. Rake level and sow your seed.

PICK THEM YOUNG! Don't wait for your vegetables to grow old. Many crops such as chard and lettuce grow bitter with age; radishes become peppery; beans grow tough; beets become "corky;" over-ripe cabbages tend to split. Harvest broccoli before the bloom buds open. Cut off the center head with 4-5 inches of stem. This gives the side sprouts a chance to develop into edible heads. Zuccini squash is at its best when 6-8 inches long and the skin is still tender. Pick cucumbers when young and your vines will produce more fruit. So gather your vegetables at a tender age and cook them soon after bringing them in, while they are fresh and flavorful.

SAVE THE VITAMINS. Cook vegetables in little water and do not throw that water down the sink—put it in the soup pot! It may contain more vitamins than the vegetables themselves.

DOWN WITH SURROUNDING WEEDS. Smart gardeners cut down weeds. This prevents weed seeds from blowing into the garden. It furthermore checks certain diseases which insects carry into the garden.

AN EYE TO THE FUTURE. If you have storage space and want to enjoy your produce into the winter months, be sure to plant storable vegetables for late harvest, such as beets (80), carrots (90), cabbage (75), rutabaga (90), turnips (70), salsify (115), parsnips (120), celeriac (125). (Numbers indicate approximately number of days to full maturity).

BETHESDA—VACANT
7808 Custer Road
OPEN TODAY, 1 'TIL DARK
Attractive white brick Cape Cod containing nice living room with fireplace, dining room, kitchen with dinette space, side screened porch. 2 excellent bedrooms and bath, oil heat, detached garage. Nice level lot, excellent financing.
DIRECTIONS: From Bank of Bethesda, out Old Georgetown Road, left on Wilson Lane to Custer Road and right to property.
DURANT-HILLAND-WHITE CO.

BETHESDA, MD.
5624 Greentree Road
ATTRACTIVE CAPE COD. First floor consists of Living Room with fireplace, Dining Room, fully equipped Kitchen, two Bedrooms, tile Bath with shower. Second floor is a complete apartment finished with knotty pine with separate entrance; also consists of living room, dinette, 2 bedrooms, bath with shower, fully equipped kitchen, large porch. Full basement with game room, oil h.-w.h. Beautiful corner lot with large shade trees. Immediate possession.
DIRECTIONS—Out Old Georgetown Road, 1 mile from Wisconsin Ave. to Greentree Road, turn left 3 blocks to Garfield St. and Open sign.
OPEN SUNDAY, 1 TO 6 P.M.
L·G·WHITE Real Estate
WI. 7600 Exclusive Agent Eves. WI. 4943

REHOBOTH BEACH
Summer home on 1 acre corner lot. In Henlopen Acres. 5 bedrooms, 4 baths, living room 20x20, fireplcae, 2 large screened porches, 2-car garage, city water. Property sold completely furnished.
WILLIAMS REALTY CO.
NA. 4933 Eves. and Sun. OR. 2364

HAVE YOU SEEN THE BEST . . .
Priced At
$13,750
2-STORY BRICK
Immediate Occupancy

WHEATON HILLS
DIRECTIONS: Out Georgia Avenue to 11700 block. Turn left on Arcola Ave. Follow signs to sample house. Open at all times for your convenience.
LIVE IN A COMMUNITY WITH A FUTURE
COME OUT TODAY!
2-Story Brick • Full Basement • Hollywood Tile Bath
Fireplace • Landscaped • A-C Gas Heat
YES! Have you seen the best home value at this extremely low price? Beautiful 2-story brick, fully landscaped smartly designed throughout. Hardwood floors, spacious rooms, three bedrooms. 1½ Hollywood tile baths. Convenient to shopping centers and transportation. Now is the time to buy that home. Come out today.
TRADES GLADLY ACCEPTED
BUILT BY MELWOOD HOMES
Victor Wickersham
Exclusive Agent
OR 2100
OFFICE OPEN DAILY, 9 A. M. TO 9 P. M.
4625 41st ST. N.W.

Mortgage Loans
Insurance
Tyler & Rutherford, Inc.
1726 H Street N.W.
RE. 5245

BEATTIE—From Pg. 10

Sow Pansy Seeds Now For Fall Plant Settings

must be removed before the plants rise. Overwatering of the seed box must be avoided, as it will induce disease troubles.

They're Hungry Feeders

AFTER the seedlings reach sufficient size for handling they should be transplanted to individual containers. Two-inch flower pots of 5-ounce Dixie cups with holes punched in the bottoms are suitable for the purpose. The container should be carefully removed when the plants are set in the bed. Vigorous pansy plants require about a square foot of bed space.

Pansies are heavy feeders, especially so after the plants are set in their permanent location. In this case, garden compost supplemented by a liberal application of commercial fertilizer will usually meet the needs of the plants for a heavy crop of fully developed blooms.

Pansies require an abundance of sunshine. Many prefer a southern exposure, but this is not essential. Alternate freezing and thawing is harmful, as it tends to heave the plants out of the ground. This trouble can be overcome by mulching between the plants with pine needles, straw or other material, or by covering the bed lightly with small pine branches.

With too much cover, the plants smother. The bed should be watched throughout the winter and the cover partly removed during periods of warm weather. The cover should be removed before warm spring weather arrives, but a light mulch between the plants is helpful in keeping weeds under control.

Regular cutting of the blooms with no seed vessels being allowed to form will encourage plants to bear fine large blooms until early summer. Pansies are not heat tolerant and the plants are usually removed before hot weather begins.

'Baltimore Plan' For Slums Is Old Stuff to Uncle Sam

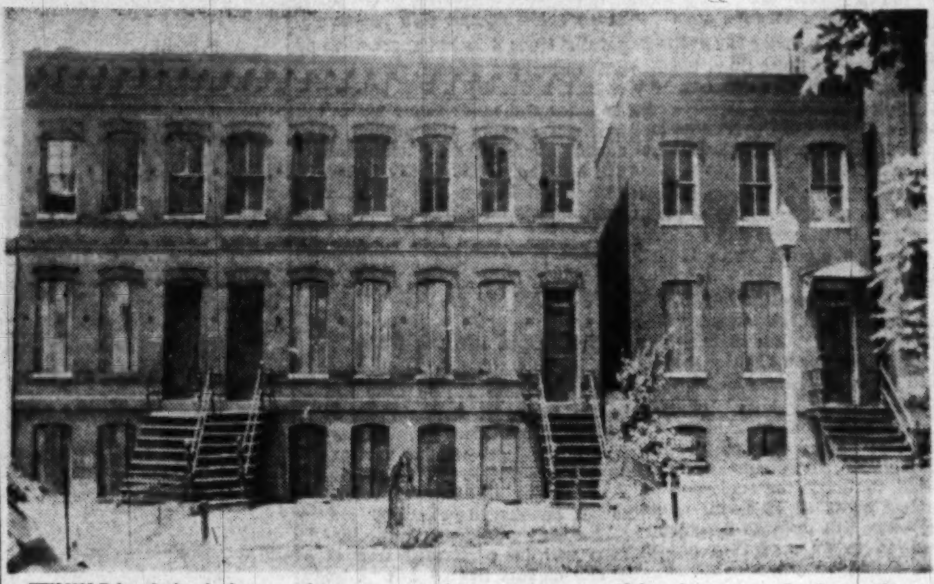

WHILE local city fathers ponder enactment of the so-called "Baltimore Plan" to improve living conditions of slum dwellers, the government is quietly and modestly closing out its own "Homes Conversion Program." The latter originated in 1942, was designed to provide decent housing for war workers by remodeling existing structures. Although not confined to slum dwellings, scores of run-down units felt the magic touch of the architectural wand. Locally, 83 properties were converted into 425 units, with 326 still under lease to the government. Above, buildings at 19th and E sts. nw. before remodeling under the Government program

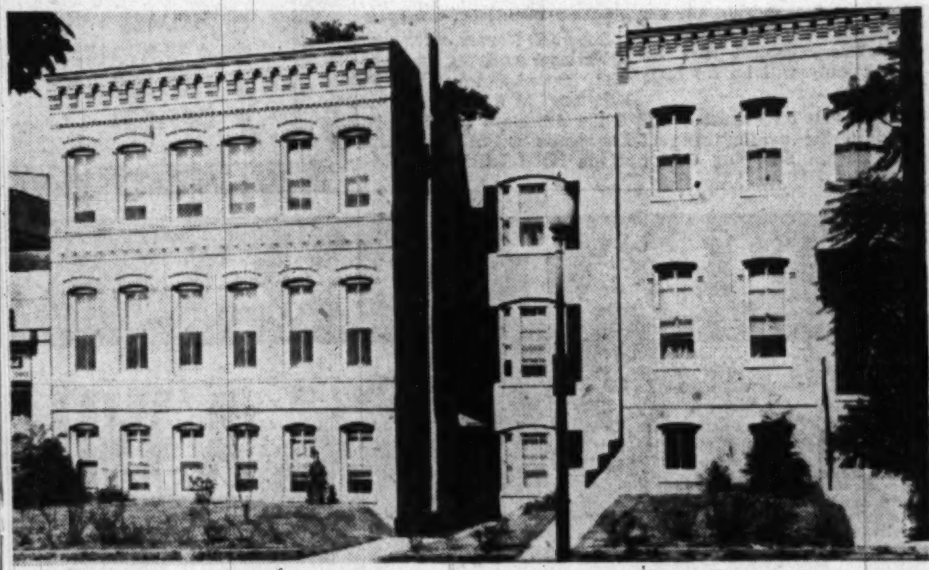

UNDER the "Homes Conversion Program" the government leased dwellings from owners for seven years, remodeled them to provide additional living quarters. At end of lease owners will receive remodeled, income properties. Property above is the "after" picture of top photo. Victor Eberhard, architect, re-designed buildings to provide 15 apartments where four existed before. Remodeling job cost $30,000 in 1943, would cost around $50,000 today. Eberhard estimated. District treasury benefits through increased taxes on improved property

"BRIGHTWOOD"

442 Longfellow St. N. W.

An exceptionally clean semi-detached brick home only 10 years old. White limestone trim and facing. Living rm., dining rm., modern kitchen, 3 bedrooms, tiled bath, dry basement with lavatory and outside entrance. Gas h.-w. h., storm windows. Less than ½ block transportation, 2 blocks to shopping

$15,750

Open Sunday, 2 to 7 P. M.

Directions: Out New Hampshire to 5th, left to Longfellow St., right to house.

J. Wesley Buchanan

Exclusively

1732 K St. N.W. ME. 1143

Enjoy the prizewinning sports column, "This Morning With Shirley Povich."

GEORGETOWN

Corner Brick House With Separate Entrance

Studio and Gorgeous View of Potomac

First fl. has entrance hall, living rm., dining rm., kitchen. Second fl. has 2 bedrms. and excellent bath. Third fl. has large finished studio rm. with separate entrance on side street, complete modern bath and large service and storage room. Basement is zoned for certain business and professional uses.

Large 4% 1st Trust, Immediate Possession

For appointment to inspect, call Mrs. White, AD. 4825 or WO. 1966.

MARSTELLER, McCABE & CO., INC.

OPEN TODAY, 1 TO 6

5427 Illinois Ave. N.W.

This 1st commercial corner with 86 ft. frontage on Kennedy St. lends itself to development for small business. Now improved with 7-room home. Priced to sell.

To reach: Georgia Ave. to Kennedy St. N.W., east ¼ block to our open sign.

J. R. TENCHER CO., INC.

1622 Wisconsin Ave. N.W. AD. 2644

Colored

1417 Trinidad St. N.E.

Open Today, 1 to 6

IMMEDIATE POSSESSION

6-room brick home, 2 screened porches; has gas h.-w. h., stove and refrigerator, screens, fill basement; new-house condition. Price $14,500 or best offer. Brokers' cooperation invited.

Victor Wickersham

OR. 2100 4625 41st St. N.W.

AMERICAN UNIVERSITY PARK

4219 Brandywine St. N.W.

OWNER MUST SELL—MAKE OFFER

This brick semi-detached home in an ideal section of Washington is in immaculate condition and consists of living room, dining room and a very large kitchen and breakfast nook. The 2nd floor has 4 bedrooms and bath. Full basement with space for a recreation room. Convenient to stores and Woodrow Wilson High School. Owner has purchased another house. Liberal terms may be arranged.

Open Today, 1 to Dark

7004 Wisc. Ave. SAMUEL E. BOGLEY WI. 1320 WI. 5500

Office Open Sun. and Eves.

BUILDERS → Call ME. 1870
HOME OWNERS → FOR FREE ESTIMATES

Armstrong's ASPHALT TILE
Armstrong's INLAID LINOLEUM
RUGS-CARPETS
GUARANTEED INSTALLATIONS

QUAKER CITY LINOLEUM CO.
F St. Cor. 6th St. N.W.
Washington's Oldest & Largest Floor Covering Center
Air-Cooled • Free Parking • Sat. 'till 1 P.M.

New 4-Bedroom

Bedrm. & Bath 1st Floor

$19,750

Handsome all-brick Colonial. Powder room, fireplace in living room, side porch, 3 bedrooms and bath on the 2nd floor. Separate breakfast room, modern kitchen, large dining room, 1st floor bedroom or den; large level lot; gas a.-c. heat; $13,000 first trust. Close-in Md. Let us show you this today.

OPEN SUNDAY, 1 TO 9

Directions: Out N. H. ave. to first traffic light pass D. C. Line, right on East-West hwy., ¼ mile left on Riggs rd. to Lewisdale, enter Lewisdale, 3 blocks right to 2107 Amherst st.

Victor Wickersham

4625 41st St. N.W. OR. 2100

MORTGAGE LOANS
FHA-Construction
Monthly Payment Loans

INSURANCE
Fire—Casualty—Bonds

RENTALS
Property Management
Business Leases

H. L. RUST COMPANY

Established 1889

1001 15th St. N.W. NAtional 8100

Rock Creek Park Estates

ONE BLOCK WEST OF 16TH ST. N. W.

7-Year-Old Center Hall Brick

7951 ORCHID ST. N.W.

Open Today, 1 to 6

$29,750

This home contains center hall, large living room with fireplace and adjacent screened living porch, paneled den, powder room, dining room, kitchen. Second floor has 3 bedrooms, 2 baths, numerous closets, stairway to storage attic Basement has paneled recreation room with fireplace, bar with running water, laundry, maid's room and bath, oil a.-c. heating plant, attached garage. Rear yard enclosed by Anchor fence. Awnings, Venetian blinds, storm windows.

Out 16th St. 2 blocks beyond Kalmia Rd., turn left to 7951 Orchid St.

Exclusively With

WILLIAM M. CANBY

Mills Bldg. *Realtor* RE. 3732

SHEPHERD PARK

Between 12th and Alaska Ave.

Detached House Reduced to $16,950

This house must be seen inside and outside to appreciate its exceptional value. 2 large bedrooms and off-hall bedroom. Large living room, dining room and kitchen. Full basement, gas automatic heat, nice lot and detached garage, convenient to schools, store and transportation.

OPEN SUNDAY, 12 TO 6

Directions: Out 16th St. to Alaska Ave., right on Alaska Ave. to Holly St., right on Holly to 1208 and open sign.

ROCK CREEK REAL ESTATE

3807 Georgia Ave. GE. 4119

FAIRLINGTON (VA.) AREA

$10,750

New stone and concrete house, 926 sq. ft.; plastered walls, living room with fireplace, 21x12; tiled bath, kitchen, refrigerator, range; 2 bedrooms, utility room, gas heat, dinette, parquet flooring, insulated attic with roughed-in plumbing, space for 2 bedrooms and additional bath. ⅓-acre landscaped lot.

20 Minutes From D. C.
5 Minutes From Alexandria

Directions: Out Route 1 to Alexandria, right on Duke St., out 2 miles, development on right, opposite golf driving range.

Delta Housing Corp.

AL. 8798 OV. 6835

Too Bad

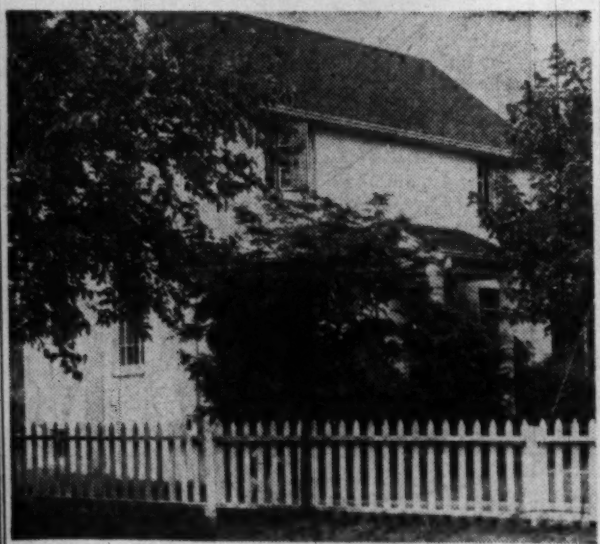

There's so much shade you can hardly see the home, but this picture is just to show you an unusually cool and pleasant setting all for the total price $12,950.

Open Sunday Noon Until Dark

Featuring:

1. 5 rooms and screened porch
2. Beautifully colored tiled bath
3. Recreation room and bar in basement.
4. Stairway to huge storage attic
5. New Frigidaire
6. Large plot, fenced, beautifully landscaped.
7. Fish Pond and Barbecue Pit
8. No through traffic, ideal for children
9. 5 minutes to Pentagon
10. 2 blocks from 3 bus lines
11. Convenient to schools and shopping

To Reach: Drive across 14th St. Bridge and out Columbia Pike to S. Glebe Rd., left on S. Glebe Rd. to S. 17th St., right on S. 17th St. to 1718 S. Lowell St. and our open sign.

Arlington Realty Corp.

2204 Wilson Blvd. GLebe 1900, OXford 4123

25 ONE-ACRE HOMESITES

Known as CENTREVILLE HEIGHTS

Located just beyond Centreville, Fairfax Co., Va., on Lee Highway

Will be sold at

ABSOLUTE AUCTION

Saturday, July 24th at 2:30 P.M.

on the premises

Very choice wooded homesites in a fine neighborhood.
We are instructed to sell each tract regardless of the price. This means all you have to do is tell the auctioneer what you will give.
Here is your opportunity to enjoy country life with all the conveniences of the city. An absolute sale to the highest bidder.
Easy terms: 20% cash, balance in small monthly payments.

To reach: Go out Lee highway through Fairfax to property just beyond Centreville.

N. C. HINES and Son

Selling Agents—Auctioneers

Arlington Tel. GL. 3541

A Choice Property in Shepherd Park

7516 MORNINGSIDE DRIVE, N.W.

OPEN SUNDAY, 2 TO 7 P. M.

Featuring

- Large Paneled Entrance Hall with French Doors to Garden.
- Lovely Living Room With Fireplace and Large Windows.
- Oversized Dining Room Opening Up Nicely for Entertaining.
- Screened Living Porch and Patio.
- First Floor Den.
- Four Spacious Bedrooms, 2½ Baths.
- Unusually Large Kitchen With Picture Window Facing Garden.
- Knotty Pine Recreation Room.
- New Gas Heating Plant and Hot-Water Heater.
- Laundry Room With Bendix Washer. Complete Dark Room.
- Beautiful Landscaped Lot in a Most Commanding Location.
- Two-Car Garage.
- Reasonably Priced Below Reproduction Cost Today. Terms.

Mr. Ted Bair On Premises Sunday 2 To 7 P. M.

Directions to Reach: Motor out 16th St. to Hemlock St., turn right on Hemlock, drive 2 blocks to Morningside Drive and our open sign. Or motor out Alaska Ave. to Morningside Drive, turn left and continue to open sign.

Exclusive Agent

JAMES L. DIXON & CO.

1022 17th Street N.W.

STerling 7200 Eves. GEorgia 5909

SOLID STONE HOUSE
On 5 Acres

Original owner and builder nestled this charming home among the trees in 1939. It has 4 bedrooms, 1½ baths, and all plumbing complete for another bath. There is a step-down, very large panelled living room with stone fireplace and batten door to woodpile. Modern kitchen, breakfast nook and large dining room. Large concrete kennels with room for three horse stalls.

Price $39,500

Buy Direct From Owner

For Appointment Call WI. 9441

OPEN ALL DAY SUNDAY

TO REACH: Out River Road 1.5 miles past Congressional Country Club, turn left on Persimmon Tree Rd. to stone house on left.

"Woodley Hills"

We take great pleasure in announcing the opening of Northern Virginia's newest and most beautifully wooded subdivision.

Open Today Until Dark

Being a part of the historic Mount Vernon tract these lovely homesites have been highly restricted and planned for enjoyable suburban living for the entire family, just a pleasant 20 minutes drive from the Nation's Capital. Minimum lot aera, ½-acre. You are buying direct from owner, assuring you of substantial savings. Free assistance in planning and financing your home graciously given. Priced from $1200.00 and up. Terms if desired. Phone: ALex. 2616, TE. 7721 Evenings TE. 7721 or ALex. 0395.

TO REACH: Take Mt. Vernon Memorial Highway to Alex., continue thru Alex. on So. Washington St. to last traffic light; right on Route 1 approximately 5 miles to Open Air Theater; turn left 2 blocks below theater on Road to Mt. Vernon; continue 1 mile to open signs and property. Watch for arrows along route.

V. Ward Boswell

OWNERS AND DEVELOPERS

220 S. Washington St., Alexandria Phones Alexandria 2616 Temple 7721

8904 WALDEN ROAD

Open Sunday, 1 'til Dark

Colonial brick, 3 bedrooms, large living room, step-up dining room, modern equipped kitchen, porch, located in lovely neighborhood on shady lot within one block of school and close to shopping and transportation. Attractive financing.

DIRECTIONS: Out Piney Branch Road to Flower Ave., left to Plymouth St., right 2 blocks to open sign.

WILLIAM E. RICHARDSON, Inc.

SH. 4713

Drastically Reduced To Sell!

3201 Porter St. N.W.

(Just West of Conn. Ave.)

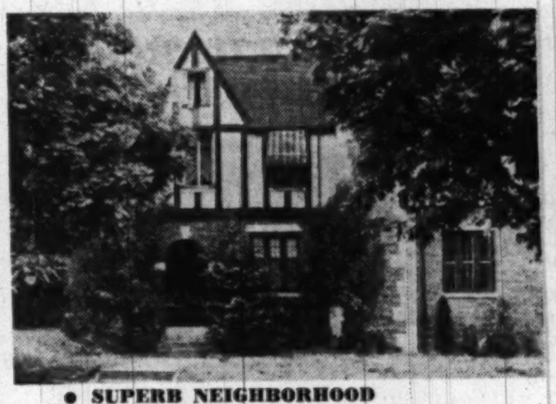

- SUPERB NEIGHBORHOOD
- 4 BEDROOMS AND MAID'S ROOM
- 2½ BATHS
- FIRST FLOOR DEN
- OIL H.-W. HEAT
- DETACHED GARAGE
- VACANT — IMMEDIATE OCCUPANCY
- $19,500—OWNER WILL REDECORATE

OPEN ALL DAY SUNDAY

FREDERICK W. BERENS SALES, INC.

1528 K St. N.W. NA. 9141

NORTH CHEVY CHASE

Kensington Parkway and Husted Dr.

Open Sunday

New modern brick homes, expertly decorated, consisting of living room, dining room, all electric kitchen with garbage disposal; also powder room, on first floor, with screened porch on one side and garage on the other. 2nd floor has full tile bath with shower and 3 bedrooms with large closet in each; also storage room in attic. Basement has ½ bath, 52-gallon electric water heater and is wired for a rumpus room and many features such as adequate wiring, asbestos roof, copper plumbing and gutters, combination storm windows, Venetian blinds and others you must see to appreciate.

To Reach: Out Connecticut Ave. 3 blocks past Chevy Chase Swimming Pool to Kensington Parkway and 3 blocks to our sign.

ERNEST MALLETTE

Builder SLigo 9319

Fox Bites Boy, 2, Red Cross Reports

'48 Injuries to date........ 3250
'47 Injuries same period.. 2786
'48 Deaths to date......... 148
'47 Deaths same period... 126

A two-year-old boy was treated by Children's Hospital last week when a pet red fox bit his face and forehead.

This was one of three accidents involving animal bites reported in the District Red Cross' Home Accident Survey. Other bites were inflicted by (1) a rat, and (2) a cat.

Three home-accident deaths were reported in the survey. Two adults died as the result of falls at home, and a 76-year-old man suffocated, due to drowning, when he collapsed and fell into a bathtub.

Of the 140 home accident injuries which required hospital care, the breakdown listed 45 falls, 10 burns, three accidental poisonings, 2 accidental discharges of firearms, 6 foreign objects in ear, nose and stomach, 41 cuts, three contusions and 30 unclassified.

While replacing a gun, a young man of 25 years dropped the rifle and incurred a gunshot wound in his left leg. A similar accident occurred to another man who sustained flash burns of both eyes when the cartridge exploded while unloading his rifle. Both cases were treated at Casulty Hospital.

A 1½-year-old girl suffered a broken collarbone when an older woman accidentally fell on the child. A youngster fell off a wall and severely cut his thigh, which necessitated 12 stitches. Two ladies were bruised when plaster fell from a ceiling, hitting their heads.

A 2-year-old turned over an electric coffee pot and sustained second-degree burns on his arm, ankle and back; another coffee-pot accident caused a 33-year-old woman to be burned; a middle-aged man burned his face and arms when a gas oven exploded, and two adults burned their hands on electric irons.

Fractures resulting from falls in the home included 2 broken wrists, 3 arms, 1 leg, 2 elbows and a thumb. Two children drank turpentine and chloride; one child swallowed an unknown quantity of thyroid tablets, and a 10-month-old baby swallowed the glass eye of a toy rabbit.

Florence Kirk to Sing 'Aida' At Watergate on August 4

By Paul Hume

Florence Kirk, one of those who have saved the show for the Metropolitan Opera Company, will sing the role of "Aida" at the Watergate on August 4.

In one of those dramatic episodes which often make a singer's career, Florence Kirk, who had gone to the opera to listen, was called upon to substitute for the leading soprano, and on just 10 minutes' notice.

It was a Saturday afternoon in February when Daniza Ilitsch, who had been singing the title role in Aida, was stricken. Miss Kirk, who was sitting in the audience, was summoned backstage and given 10 minutes to dress, put on her makeup and warm up her voice. She sang the final act to great applause.

"I didn't even have time to get the leg paint on evenly," she recalled yesterday afternoon in her suite at the Statler Hotel. "One leg was definitely darker than the other, but since the last act is played in partial darkness it may not have mattered too much."

It will be in this same role that Miss Kirk will make her Washington operatic debut with the Lyric Opera Association on August 4. Verdi's most popular opera will be sung on that night as the first of eight performances by the company. Other operas will include Traviata, The Barber of Seville, Madame Butterfly, Carmen, Rigoletto, Pagliacci and Cavalleria Rusticana. They will all be under the direction of Giuseppe Ramboschek, whose excellent conducting is well known here.

Miss Kirk spoke with personal feeling about the need for such companies as this to encourage young American singers in opera.

"Most American singers get their start through some kind of contest or audition," she said. "It was through an audition in Philadelphia that I received my real start. I am thoroughly sold on the plans of the Lyric Opera Association to hold auditions for young American singers who, if they can make the grade, will be given a chance to appear in opera around the country."

The association is planning to present opera in Baltimore, Trenton, Philadelphia, Reading and other Eastern cities, and hopes to branch out within the year. Any singers interested in appearing may write to the association at 154 West 57th st., New York City. Modeste de Silva is director of the company.

Further announcement about the Washington appearance of the company, which will present Frederick Jagel, Bruno Landi, Francesco Valentino, all of the Metropolitan, in addition to other singers, will appear in the next few days.

Northern Virginia Bike Rodeo To Emphasize Safety Factors

A bicycle rodeo emphasizing safety through skill is to be held on August 6 for youngsters of the northern Virginia area.

The rodeo is under the sponsorship of the Optimist Club, the Arlington Police Department, the Arlington Recreation Department, the Fairfax Police Department and the Recreation Department of Alexandria.

Competition will be open to boys and girls between the ages of 10 and 15. Contestants will compete in two age groups, 10 to 12 and 13 to 15.

Cash prizes, medals and bicycle equipment will be awarded the finals winners. Elimination contests in Arlington County will be held on July 27, 28 and 29.

Sergt. Frank Palmer, Arlington County safety officer, said yesterday that on the days of the preliminaries, contestants will be asked to bring their bicycles to contest areas at 12 noon, where the bikes will undergo a rigid inspection to be sure they are in safe riding condition.

Preliminary contest areas are at Fairlington Playground, for Fairlington youths on July 27; Patrick Henry Playground for South Arlington youths on July 28; George Washington University High School tennis courts for Alexandria youths on July 28, and the playground at Garfield st. and Fairfax dr. for North Arlington youths on July 29. The prelimary contest area for Fairfax County will be set early this week.

Contest finals on August 6 will be held in the parking area of the Shirlington Shopping Center near Seminary rd. and Shirley Highway in Arlington County.

Contests to be included in the rodeo are a 60-foot ride between parallel lines 6 inches apart, without disturbing blocks spaced at 12-foot intervals; riding between an inner and outer circle without touching foot to the ground or moving circle blocks. Other events will test the rider's ability to balance his bike or stop with his front wheels on a given spot.

Dog Vaccination Session Won't Be Held in Rain

Antirabies vaccination sessions for District dogs will be postponed in the future if it is raining at 3:30 p. m. on Mondays, Wednesdays or Fridays—regular vaccination days—Dr. R. R. Ashworth, chief Health Department veterinarian, announced yesterday.

Weather permitting, vaccinations will be performed free at 12 city centers from 4 to 6 p. m. on those days through August 13. The announcement was made, he said, so that District citizens will not be inconvenienced by coming to vaccination stations on rainy days, when the weather prevents normal operations.

Public Relations Topic

Robert E. Harvey, sales manager of National Analysts, Inc., will discuss "Market Research and Public Relations" at a luncheon meeting of the American Public Relations Association at 12:15 p. m. Monday at the Hotel Lafayette.

5 Dwellings in Fairland

John S. Santini plans to erect five dwellings on Fairland dr., Fairland, Md., according to a building permit issued last week.

James Foley Will Become Assistant Red Cross Manager

James B. Foley, assistant administrator of disaster service, American National Red Cross headquarters, will become assistant manager of the Eastern area headquarters at Alexandria August 1.

Foley has been with the Red Cross since 1941. He was previously associated with the Catholic Charities Bureau in Boston and the National Labor Relations Board here.

Can people with children find an apartment?

These Post advertisers did

Has the "no children allowed" rule kept you from finding living quarters? Don't give up hope of keeping your family together. An ad in The Washington Post may solve the problem for you, just as it did for these people:

COUPLE, 1 child, desire 3-4 rooms, furn. or unfurn. apt. Perm. empl. MI. xxxx.

"Very pleased. Found an apartment in an apartment house," says Mrs. B. C., who ran this Post ad May 21-25.

ARMY officer, wife, 2 boys, 2 yrs., 10 mos., need 2-bedrm. house or apt. Pref. in Pentagon area. By June 20. $125 max. TE. xxxx or TE. xxxx.

"Found a place on the second day," stated this officer, who started his ad in The Post June 10.

YOUNG professional man, wife and infant, desire unfurn. apt. in SE. OL. xxxx.

"Results," reports Mr. J. M. "Our ad found us an unfurnished apartment." His notice appeared June 9-15.

NAVAL OFFICER, wife, 4-mo. infant need 1-2 bedrm. apt., furn. or unfurn. HI. xxxx.

This Post ad ran June 4-10. "Got an apartment," reported Ensign D. W.

Schedule your "Apartment Wanted" or "Wanted To Rent" ad for several days. You can cancel it any time it gets results and pay for only the number of actual appearances For service call National 4200 and ask for an ad writer.

The Washington Post

Presenting

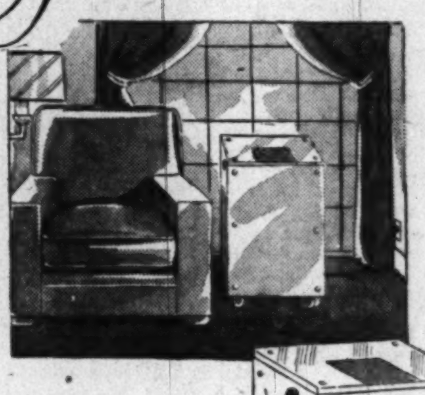

"ROLL-AIRE"

THE ECONOMICAL, PORTABLE HOME

ROOM CONDITIONER

Enjoy fresh, cool, dry air on hottest summer days!

● WATER COOLED
ROLL-AIRE gives you professional air-conditioning in your own home with water-cooling. Water-cooling delivers 25% to 40% more cooling capacity per horsepower. Plus 6500 B.T.U/HR.

● MORE EFFICENT
ROLL-AIRE is designed to COOL, DEHUMIDIFY and circulate in the Living Zone.

● ADAPTABLE
ROLL-AIRE can easily be installed in single or multiple units, in homes, larger rooms, stores, hotels—with the ease of furniture.

● EASY TO INSTALL
ROLL-AIRE occupies an area only 16½ inches square, so that it can be placed where you want it. Just plug it into your water and electrical outlets and it's ready for use.

● ECONOMICAL—PORTABLE
ROLL-AIRE concentrates cooling in the Living Zone, reducing operating costs to a minimum. . . . ROOM TO ROOM—NO EFFORT.

● ENDURING BEAUTY
ROLL-AIRE is of modern design, simple yet decorative. Washable white plastic covering and chromium studding.

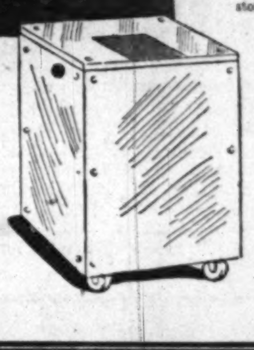

THE PERFECT SELF-CONTAINED ROOM CONDITIONER FOR:
- HOMES
- APARTMENTS
- HOTELS
- OFFICES

The "Roll-Aire" by Conditioned Aire is a modern innovation in self-contained room conditioners. The 16½-inch square unit is constructed of aluminum angle with all steel parts plated to prevent rust. It can be rolled easily from room to room, and because it is sound proof, it gives thorough and quiet air-conditioning. The replaceable filter used in "Roll-Aire" has a high dust removal efficiency and a pollen removal efficiency of 99%.

You need not be a carpenter or plumber to install your "Roll-Aire" unit. No holes need be cut or windows blocked. All you do is according to simple directions, connect it and turn it on. The unit is field serviceable and needs no attention. Completely safe, it automatically stops in case of water supply failure. Also protected against electrical over-load by a temper-proof fusestat. The unit, complete $299

For Further Information Write or Call:

CONDITIONED AIRE CORP.
P. O. Box No. 671, Alexandria, Va. Phone OV

SENSATIONAL VALUE AT George's

WASHER SALE!

A WHOLE YEAR'S SUPPLY OF SUPER SUDS (60 BOXES) INCLUDED AT THESE GREATLY REDUCED PRICES

Here is a sensational offer! Imagine a whole year's supply of Super Suds at no extra cost and yet we reduce the price of these famous Young washers to give you an even greater value!
These washers are thoughtfully engineered by Young—built by craftsmen with 25 years of laundry equipment know-how behind them!
Take advantage of this outstanding offer. Shop your nearest George's store early!

THE NEW Super-Quiet Young WASHERS

SAVE $30

The first agitator washer completely enclosed in a modern table-top cabinet! Washes full 8-lb. load. Cleaner, whiter, brighter. Only the Young washing machine is Thermo-Sealed to keep water hot. Complete with electric pump.

REGULAR $179.95

Now at a Reduced price! Less liberal allowance for your out-of-date washer and including a whole year's supply of Super Suds.

$149.95

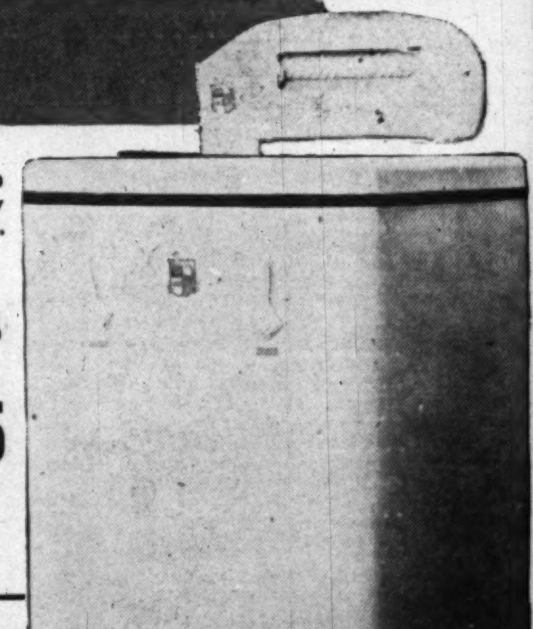

Liberal allowance for your old inefficient washer during this sale!

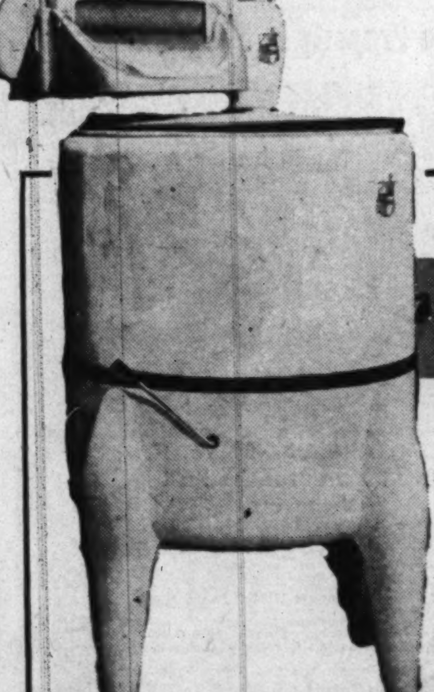

SAVE $20

Has 8-lb. capacity. Thoughtfully engineered for the housewife. Complete with electric pump. Tub is porcelain enamel, with aluminum agitator. A truly remarkable washer!

REGULAR $139.95

$119.95

Less liberal allowance for your old washer and including a whole year's Supply of Super Suds at this reduced Price!

TAKE A LONG TIME TO PAY

George's RADIO & TELEVISION CO.

816 F Street N.W.
1111 H Street N.E.
3223 Minnesota Ave. N.E.
5614 Baltimore Ave., Hyattsville, Md.
801 King Street, Alexandria, Va.
629 Pennsylvania Ave. S.E.
Corner Wilson Blvd. and Irving Street, "At the Circle," Clarendon, Va.

SECTION VI | THE THEATER — Bridge—Music—Travel

The Washington Post

WASHINGTON: SUNDAY, JULY 18, 1948

RADIO — Television—Stamps | SECTION VI

*** 1L

The Summer Shows Take to Open Spaces

WESTERNS: The scene above is from "Fury at Furnace Creek," coming to the Capitol. Even Walt Disney is open-air conscious in "Melody Time," opening Wednesday at Keith's. The scene below depicts Johnny Appleseed, set to the voice of Dennis Day telling the story inspired by John Chapman

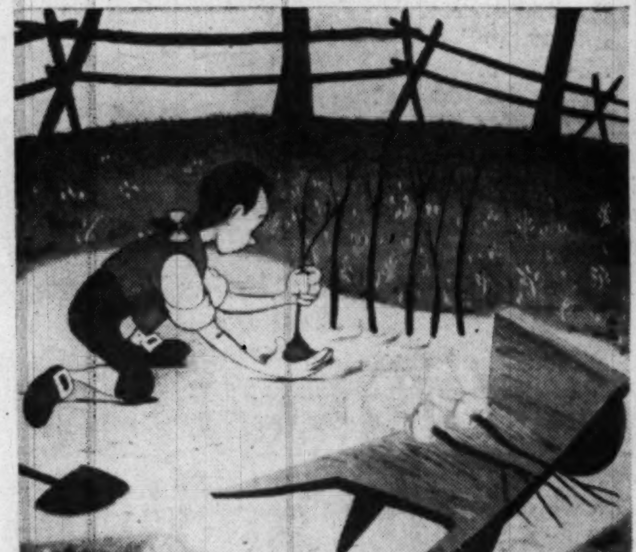

PAGEANTRY: Down at Williamsburg in an open-air, lakeside theater these nights, they're playing the second season of Paul Green's "The Common Glory." Here's Betty Lee Lokey dipping her toes between scenes

FILM MUSICALS: And here's Bing Crosby in the Austrian Tyrol as he appears in the Warner's witty musical about an American phonograph salesman at the court of Franz Josef, "The Emperor Waltz." Recognize the dog?

Lavish Sets, Stars Galore Can't Hide Inanities of Films

By Richard L. Coe

HOLLYWOOD'S lords and vassals are evidently trying to convince themselves that things are looking up and I only wish I could agree.

Sam Goldwyn, never backward about whamming away at the methods of his producing fellows, says this summer and fall are going to see some of the best pictures Hollywood ever has made.

Washington's A. Julian Brylawski, chairman of the Theater Owners of America, has captained a survey to combat "ill-advised criticism of the movies," occasioned by reports of loss of foreign revenue and studio "operating adjustments." Like Goldwyn, Brylawski says that the film parade between now and Labor Day is exceptionally promising.

All that may be perfectly true. It certainly is true that this summer the moguls are giving us films of budgetary and star quality that might in other years wait for fall and winter release.

It is, for instance, a juicy period locally. Metro's elegance surrounds the screen return of Fred Astaire in "Easter Parade" at the Palace, with music by Irving Berlin. Despite its potential, the music is hardly from the top drawer of memory and the story one must endure is shamefully lazy and stale.

Two Films Promiseful

AT THIS WRITING I haven't yet seen the Warner's Bing Crosby musical, "The Emperor Waltz," which gives promise of being an exceptional summer dish. At Keith's next Wednesday, Walt Disney will be coming up with a diversion that sounds like fun, "Melody Time," employing such scattered talent as Roy Rogers, the Andrews Sisters, Dennis Day, Fred Waring and his own happy drawings.

Mr. Brylawski further points cheerfully to a covey that is imminent: Maxwell Anderson's "Key Largo," which Warners have filmed with Humphrey Bogart, Lionel Barrymore, Edward G. Robinson and Lauren Bacall; William Saroyan's "The Time of Your Life," with the Cagney family at the helm; Ernst Lubitsch's last production, "That Lady in Ermine," with Doug Fairbanks and Betty Grable, and the Selznick picturization of "Mr. Blandings Builds His Dream House," with Myrna Loy and Cary Grant as the baffled Blandings.

Yes, the immediate future looks promising enough.

In his report Brylawski states that "we were particularly concerned by stories that Hollywood was reducing budgets to the danger point." He finds, however, that this isn't so.

Economies Practical

"TRUE," he says, "we found that many economies have been effected. But these were practical, logical steps to eliminate waste in shooting hours and excess manpower, and waste caused by old and inferior technical equipment which could not be replaced during the war years.

"The one unmistakable conclusion is that all reports of poorly based economy are false. In the product before us to be released between now and September 1 we have probably the greatest star array ever brought to the screen in a similar period."

If this cheers anyone up, I couldn't be happier, but I'm still inclined to stick to my own theory that money and stars don't necessarily make a good picture. They very well may spell box-office, but that's no guarantee of content.

The big lack in Hollywood today strikes me as a paucity of comedians, writers and courage.

Red Skelton's recent holdover success with "The Fuller Brush Man" and the Metropolitan's current Abbott and Costello adventure, "The Noose Hangs High" are indicative that people want to laugh. Bob Hope is working his nose to the bone and Jimmy Durante is using the same material he's had for years.

Animators Apant

THE DISNEY STUDIO is thoroughly overworked. Programs devoted to cartoon comedies, no matter how old, always attract crowds. A Washington revival of the Marx Brothers' "A Night at the Opera" is long overdue.

Who, for instance, are the Charlie Chaplins, the W. C. Fields, the Will Rogers, the Boland-Ruggles team of tomorrow? Where, in short, are the comedians?

Then there's the question of scripts. It strikes a daily columnist as astounding that Hollywood's writers get paid for knocking together some of the rehashes they're guilty of 9 cases out of 10. Pressure groups play a vital part in this, but the fact remains screen plays are more often inane than not.

That the writers are a problem is reflected in the fact that there's a big boom on in the remake field, doing over past hits with new casts and production.

Recently we've had "Summer Holiday," a remake of O'Neill's "Ah, Wilderness!"; "Casbah," from "Pepe le Moko" and "Algiers;" "The Long Night," from "Daybreak" and Britain's new version of "Anna Karenina."

Before the cameras now are new versions of such old hits as "Carmen," "Quo Vadis," "The Three Musketeers," "The Scarlet Pimpernel," "A Connecticut Yankee," "Little Women" and "Down to the Sea in Ships."

Back to Mauve Decade

THEY'RE GETTING ready to release "Lady Windermere's Fan" as "The Fan" and you'll recognize "Trilby" (its original title) as "Svengali," which John Barrymore made in 1931. "Burlesque' will be back again

See COE, Page 2, Column 1

'World's Fair' of Music Elaborate But Trite

By Paul Hume

A LARGE scale maneuver called "World's Fair of Music" opens tomorrow at 11 a. m. in New York's Grand Central Palace.

For 12 hours each day, through Sunday, the 25th, the fair will present concerts, operas, dances (ballet and the kind where you get out on the floor and do your own rumba). Commercial organizations interested in music, musical instruments, and almost every related field, will have advertising displays. And while there is a nominal admission charge to the general public ($1.20 for adults, 60 cents for children under 12) it is undoubtedly these large companies that are footing the bill.

Antal Dorati, conductor of the Dallas Symphony Orchestra, is musical director of the fair. A symphony orchestra will be on hand for twice-daily performances, to be led by Dorati and Thor Johnson, young American conductor who just completed his first season as head of the Cincinnati Symphony.

DORATI

Star names in the realm of "classical" music include Robert Merrill, Nan Merriman, Abram Chasins, Benny Goodman (in a straight role), Alicia Markova and Anton Dolin.

Clef Award on Tap

POPULAR music will be touted by Ella Fitzgerald, Johnny Guarnieri, Gene Krupa and his band, Ray Brown and many more. There will be special affairs, such as the bestowal of Music Business magazine's Clef Awards. The Clef Award is, according to publicity agents, the Oscar of the music business. We assume they refer strictly to the popular field. It is given annually (it says here) to those writers who write the top 10 songs of the year.

There will be daily folk festivals, with songs, dances and instrumental music of various nationalities. These will all be under the direction of M. J. Pickering, business manager of the National Folk Festival Association. Musical films will be run off continuously (that's what it says) and there will be demonstrations of the latest developments in sound and television. The ear and eye will no doubt be sufficiently dazzled by sights and sounds that the mind will reject any thought of price.

On the credit side in the field of "good" music, there are to be two performances of Mozart's "Cosi Fan Tutte" by a group known as "Opera for College." They number at least two singers of whom we have heard good reports: Teresa Stich and Josh Wheeler. (We

See HUME, Page 3, Column 1

Andre Previn

Piano Wizard Excites the Juke Trade

New York, July 17 (AP).—Every year or two a new piano virtuoso comes by to excite the juke trade. Last year it was Carmen Cavallaro. This year it is a young, handsome, talented pounder of the 88 named Andre Previn.

This lad embraces not only technical virtuosity but imagination, impeccable rhythm and a fine choice of tunes. RCA-Victor has packaged eight of his selections in an album entitled simply "Andre Previn on the Piano," which this department recommends without reservation.

If you are a fan of Rodgers and Hart, and who isn't, then "This Can't Be Love" and "I Didn't Know What Time It Was" will satisfy you. For Gershwin fans there is an item George and Ira Gershwin designed a decade or so ago called "But Not for Me."

Johnny Mercer and Harold Arlen are included, i.e., "My Shining Hour." "Should I," by Nacio Herb Brown, is another dandy, and Vincent Youman's imaginative impact comes with Previn's arrangement of "Hallelujah."

A brace of elegant musical guys, Cole Porter and Noel Coward, catch Previn's attention with, respectively, "Just One of Those Things" and "Mad About the Boy." Just about as delightful an octet of instrumental ditties as could be gathered. There's a bass fiddle, guitar and drums for rhythm accompaniment.

Radio in Review

Giveaway Craze Gets Crazier

By John Crosby

MY GIVEAWAY file is bulging again with curious anecdotes. We'll start over at A. B. C., which is having unexpected success with its fabulous giveaway program, "Stop the Music."

A number of confused folk persist in calling the network to announce triumphantly the correct or many times incorrect name of the mystery tune, expecting to be rewarded by sums ranging up to $20,000. The night program department, which handles many of these calls over the week-end, is getting mighty tired of explaining that you can't call the network in this contest, that the network has to call you.

The wags up there have hit upon a simple, enjoyable method of getting rid of their callers. They agree to everything the caller asks. "Madam," says an A. B. C. man brightly. "We shipped you both a Kaiser and a Frazer this morning."

"But how could you?" asks the bewildered caller. "You don't even know my name."

"We don't have to know your name. This, madam, is radio," says the A. B. C. man, hanging up gently.

One startled lady was informed she had won $17,000 worth of refrigerators. "We dispatched four flat cars loaded with refrigerators to you yesterday. They should be here tomorrow," an A. B. C. man said silkily.

That ought to scare her away from contests forever.

* * * *

Strange Loot Collected

SEVERAL stations are kidding the giveaway nonsense by turning the idea upside down. WINX, The Washington Post station, has a program on which the master of ceremonies calls listeners and requests they ask him questions.

If he can answer correctly, they must send in a prize, any prize. He's collected some strange loot, including a ruffled pink kimono, a Chinese grammar and a stage mustache. One woman wanted to send him a cow, but he talked her out of it.

WNEW in New York is running what it calls a takeaway program called "You Can Lose Your Shirt." Each contestant must come with $100 clutched in his hot little palm. He is asked four questions and if he misses he pays anywhere from $10 to $50. He can lose all of it or none of it, but in no case does he win anything. The dough goes to charity, the winner of the jackpot question getting the privilege of naming the charity.

* * * *

Disappointed Small Fry

POSSIBLY the most distressing contest is that conducted by "The Lone Ranger" program. This show invites kids to write letters explaining why the Crippled Children's Foundation should be supported. A few of the letter writers are phoned each week and given a chance to solve a riddle. Most of the contestants are from 5 to 10 years old and parents find it almost impossible to explain to them that their chances are about a million to one of receiving a call.

The kids write their letters, then, bright with expectancy, take up a position next to the telephone. Their disappointment when the telephone doesn't ring is almost beyond adult comprehension. There must be some other way to publicize the Crippled Children's Foundation.

* * * *

Cost Actors Jobs

RADIO ACTORS take a sour view of giveaways on the justifiable ground that they cost them jobs. (You don't need actors on giveaways, just money.) A couple of radio actors, Ed Wragge and Merrill Joels, have twisted the giveaways to their own purposes.

Every month they mail a small gift, say, a cigarette lighter, to about 100 radio directors, the people that hire actors.

They say it works fine. A radio director, brooding about who is to play Maggie's other husband, lights a cigarette absently with his gift lighter—and the names Wragge and Joels leap instantly to mind.

Copyright, 1948, N. Y. Herald Tribune

His Owner Leads the Dog's Life

Lassie's King - Not Queen - of All

By Howard C. Heyn

HOLLYWOOD, July 17 (AP).—The screen's most privileged performer manages to keep his feet on the ground—all four of them.

That's Lassie, the king of the collies. Lassie (born Pal) is a he, in spite of the name. Any grammarian who called Lassie "it" would get tossed right off the MGM lot. "She" is considered a pardonable error—once.

Lassie gets star billing. He drinks bottled water. He travels in a pullman compartment, a plane or his own station wagon. He naps at regular intervals in a private dressing room. He has a movie contract an inch thick, and a stand-in. He indorses a canine food and barks on the radio each week.

DRAMA WISE

Rudd Weatherwax, Lassie's owner, says "if anybody around here is leading a dog's life, it's me."

Many an actor would like that kind of dog's life—Lassie's or Rudd's. With a training kennel of 65 dogs besides Lassie, the brothers Rudd and Frank Weatherwax are sitting on top of a fortune.

They got Lassie for a $10 board bill.

Lassie reputedly earns $52,000 a year in pictures. The studio says a trust fund and three film scripts, now in preparation, insure his future. But Weatherwax said:

"I never discuss Lassie's financial affairs. It's true he has a contract. It's so thick I have never read all of it myself. All I know is, whenever I want to do something with Lassie off the set, I usually find out the contract won't permit it."

It's a Lifetime Job

ON THE BASIS of his present popularity, Lassie has a lifetime career. He heads the dog hierarchy in Hollywood. Next in rank are Daisy, Rennie Renfro's mutt in the "Blondie" series, and Asta, the terrier in the "Thin Man" films. Asta, owned by Henry East, earns $500 a week. Daisy gets about the same but works more.

Rin-Tin-Tin, most famous of all movie dogs, and his master, Lee Duncan, made as much as $2500 a week, jointly. The German Shepherd died in 1932.

Lassie's work day is limited to eight hours, but only four can be spent in actual filming under hot arc lights. He can never work more than 20 minutes at one time.

The studio's six-page biography of Lassie, nicely bound with brass-headed staples, gives his birthday but not the year. That's MGM policy. For those who care, Lassie is six. He has made five films in five years.

A man whose name is lost to history brought Lassie (then Pal) to the Weatherwax boys for training as a pup. It seems Pal chased motorcycles and barked almost ceaselessly. After a few days the owner came back and said his house had been so nice and quiet without the dog that he'd trade him for the board bill.

See COLLIE, Page 3, Column 4

Film-Goers' Scourge

Oughta Be a Law Against 'Jersts'

By Bob Thomas

HOLLYWOOD, July 17 (AP).—Are you a theater jerst? A theater jerst is a combination jerk and pest who makes life miserable for the average patrons who want to see a movie in peace and quiet.

"Why don't you do something about jersts?" asked Mrs. E. L. Farabaugh of Bethlehem, Pa. And so I consulted a friend of mine, a tall, handsome Navy veteran who is now manager of a local first-run film house. I found him a broken man.

Jersts are the cause of his woe. With a crazed glint in his eye, he told me about the scourge as he ripped asunder the tickets on incoming customers. I have classified his complaints and added a few of my own in the following jersts:

1. **CORN CHOMPER.** This character tries to see how many decibels he can get out of a bag of popcorn. The "Green Dolphin Street" earthquake was nothing compared to the sound effects he makes.

2. **KNEE NUDGERS.** He likes to shinny up the back of your seat with his knees. By the end of the show you feel as though you've taken a vibrator course.

3. **H. V. KALTENBORN, JR. This bush-league know-it-all has to comment on the entire picture. He's the guy who shouts "You'll be sor-ry!" in the middle of a tender wedding scene.**

4. **LOGE LOTHARIOS.** While you're trying to watch the picture, they're pitching noisy woo. That might be all right in a rumble seat, but in a crowded theater, it's murder.

5. **SEAT ARM MONOPOLIST.** He demands full right to both seat arms and will jab you until he gets his way.

6. **PEPSIN PRANKSTER.** This lamebrain takes pleasure in leaving chewing gum on seats so the next squatter will get stuck. The offense should be made a felony.

7. **THE SHIFTER.** He's the guy in front of you who does a sitting St. Vitus dance.

8. **SEAT SPRAWLER.** This lanky lad demands a diameter of three seats in all directions. He should be made to pay for them.

I could number many more. But then, we don't have to worry. You and I aren't jersts.

Or are we?

TODAY ON WINX

Recommended today on The Washington Post's radio station WINX and WINX-FM, Sunday, July 18.

9:45 A. M. Tom Breneman, heard in one of his last roles, narrates "The Boy Who Knew No God."

1:30 P. M. Music by Andre Kostelanetz and his orchestra.

7:30 P. M. Panel discussion on gonorrhea control drive for the District.

PRESTON FISH, Moderator

Novelty, Courage, Writers Lacking

COE, From Page 1

only this time you'll find it's called "When My Baby Smiles at Me" and if "Two Guys of the Nineties" strikes you as familiar that's because you once saw "Sally." One could go further into this, but some 33 remakes of old hits are on the way. Where, indeed, are the writers?

This is largely through a lack of courage on the part of the producers. They hesitate to risk a cent on anything new and different. In a sense, of course, they're justified for the masses are notoriously averse to novelty.

This brings you once again to the logical step frequently propounded in these columns: why not spend less and make some pictures that will just please a few?

It's happened before that sooner or later the pictures that begin by being caviare to the general wind up by becoming manna for the masses.

All this is why reports that things are looking up in Hollywood make me reach for the salt.

Constant Rehearsals Check Letdown in Hits

ONE mystery of every musical show is the apparent drop in laughs and applause during certain performances.

Night after night musical numbers will draw rapturous applause and every laughing sally gets over, but there comes an off-evening when this or that scene goes lackluster. Sometimes the audience is at fault, and often, too, it may be the performers, grown stale from continued success.

Not even the great "Oklahoma!" is immune. That's why the Theater Guild is such a stickler for constant rehearsals regardless of the unprecedented success that has attended this Rodgers-Hammerstein musical now at the National.

Ted Makes Check

THE stage manager of "Oklahoma!", Ted Hammerstein, checks carefully on each performance of each principal and the running time of the show, which varies. If he finds there is a letdown which causes a dulled audience reaction, he calls for a rehearsal of that particular hit or number to freshen it up.

Take that piece of "Oklahoma!" stage business, for instance, when hero Curly forgets himself and sits momentarily on a heated stove. It's a laugh, of course, when he jumps up, but at one stretch of the long Broadway run, Curly's "ouch!" lacked conviction.

In some way, Wilton Clary as Curly, had gotten out of the habit of stamping both feet heavily as he jumped off the stove. That was corrected. The stamp and the cry now come in unison and the effect is perfect.

Not only "Oklahoma!" but the long-running "Carousel" and "Allegro" hold the secret of Theater Guild success. It has been the Guild's policy to hold weekly auditions for the best available professional talent throughout each year. Every trained aspirant from near and far is offered a chance to compete.

Covers Both Coasts

THE Theater Guild has an office on the West Coast as well as East, where sharp eyes are quick to ferret out talent from Broadway stage plays and Hollywood studios as well as the concert and ballet stages.

Results? A wealth of the best young American actors and actresses flow into the Guild's productions, and it is this talent, molded and disciplined in frequent rehearsals, which makes "Oklahoma!", "Carousel" and "Allegro" sparkle.

The National's "Oklahoma!" continues for two more weeks on E street, with special Sunday night performances tonight and next Sunday.

Cross Roads Bill Shocker

A MYSTERY comedy is the Cross Roads Theater's third offering of the summer, "Mr. and Mrs. North," adapted by Owen Davis from the popular characters created by Richard and Frances Lockridge. The play opens Wednesday night and will run four nights this week and next at the barn theater at Bailey's Cross Roads, Va.

Gerald and Pamela North think they're giving a small cocktail party for a group of friends when Pam's husband comes across the body of a dead man in the liquor closet.

Sue Fullilove, David Goodman and Robert Walker head Director Forney Reese's cast, with Betty Carpenter, Roger Doan, Ann Wilkins, Robert Mattina, Brad Voliva, David Pritchard, Joe Fought, Frank Moos, Robert Rainey and Jim O'Neill.

Jo Does a Nice Berlin

By Jack O'Brian

NEW YORK, July 17 (AP).—Jo Stafford, this department's favorite gal singer, combines with another of this department's favorite song writers—Irving Berlin—on a dandy single recording of a Berlin ditty, "Better Luck Next Time," accompanied by Paul Weston's expert sweet-side orchestra . . . Jo's sad-sweet style is exactly proper for this tender tune . . . The flipover is another lovely standard, "Roses of Picardy."

Columbia's label extends the Arthur Godfrey legend a bit more with another brace for the squares, "You're Over The Hill" and "Mother Never Told Me;" fine, for its special golden bantam division.

Apollo Records has a lady of vast talents in a field she too seldom invades in her latter buffoon period: Martha Raye, with Charlie Barnett's orchestra, insinuatingly describing the allure of "Sweet Lorraine," one of the finest relaxed jazz tunes of all time; and on the reverse, "I Cover The Waterfront," another quietly effective jazz-in-the-parlor item . . . Folks forget the wide-mouthed Martha is one of the best singers of sweet jazz in the trade, phrasing her musical figures like an instrument, solidly sweet and sure . . . Hope she does more of same.

Stage and Screen Show Times

STAGE

National—"Oklahoma," the grandest of all American musicales, with the New York cast, at 8:30 p. m.

Olney—"Twentieth Century." Eugenie Leontovich and Jose Ferrer in the Hecht-MacArthur comedy, at 2:45 and 8:45 p. m.

SCREEN

Warner—"The Emperor Waltz." Bing Crosby as a phonograph salesman at the court of Franz Joseph, with songs, Joan Fontaine and Technicolor, at 1:15, 3:20, 5:25, 7:30 and 9:40 p. m.

Palace—"Easter Parade." Fred Astaire, Judy Garland, Irving Berlin music and backstage Broadway in 1912, at 1:00, 3:05, 5:15, 7:25 nd 9:35 p. m.

Capitol—"Ruthless," melodrama with Zachary Scott, Sidney Greenstreet and Diana Lynn, at 1:30, 4:15, 7:05 and 9:50 p. m. Stage shows at 3:35, 6:20 and 9:10 p. m.

RKO-Keith's—"Return of the Bad Men." Randolph Scott, Robert Ryan and Gabby Hayes way out guess where, at 1:30, 3:30, 5:35, 7:35 and 9:35 p. m.

Metropolitan—"The Noose Hangs High." Abbott and Costello mistaken for detectives, at 1:40, 3:45, 5:30, 7:50 and 9:55 p. m.

Columbia—"The Street With No Name." Richard Widmark, Mark Stevens and some dramatic files of the FBI, at 1:40, 3:35, 7:30 and 9:35 p. m.

Playhouse—"Anna Karenina." Vivien Leigh, Ralph Richardson and a British version of the Tolstoy novel, at 1:10, 3:20, 5:25, 7:35 and 9:45 p. m.

Little—"Things to Come," at 1:00, 4:00, 7:05 and 10:10 p. m. "The Man Who Could Work Miracles," at 2:40, 5:45 and 8:45 p. m.

Hippodrome—"Man of Evil." James Mason, Stewart Grainger and Phyllis Calvert, in a British melodrama, at 2:15, 4:00, 5:50, 7:35 and 8:25 p. m.

Dupont—"The Idiot," a French version of the Dostoevski novel, at 1:10, 2:55, 4:35, 6:15 and 9:45 p. m.

Pix—"Fun On a Weekend," at 1:00, 4:05, 7:10 and 10 p. m. "It Happened in New Orleans," at 2:30, 5:35 and 8:40 p. m.

Trans-Lux—Short subjects and news reels continuous from 10:15 a. m. to 12 midnight.

Ambassador—"The Emperor Waltz," at 1:30, 3:25, 5:30, 7:30 and 9:40 p. m.

Airport Drive-In—"The Bride Goes Wild," at 8:45 and 11 p. m.

Open Air—"Cartoon Parade," at 9 p. m. "Bad Bascomb," at 10:10 p. m.

Beltsville Drive-In—"Bachelor Daughter," at 9 p. m. "Dark Passage," at 10:40 p. m.

Coming Attractions

Warner—"Key Largo," Edward G. Robinson, Humphrey Bogart, Lauren Bacall and Lionel Barrymore in the film version of Maxwell Anderson's play; follows "The Emperor Waltz."

Palace—"On Our Merry Way," filmed as "A Miracle Can Happen." This is the title for a trio of yarns starring Paulette Goddard, James Stewart and Henry Fonda; follows "Easter Parade."

Capitol—"Give My Regards to Broadway," Dan Dailey, Nancy Guild and Charles Winninger star in a vaudeville-family musical; opens Thursday.

Keith's—"Melody Time," Dennis Day, the Andrews Sisters, Roy Rogers and a packet of Disney's well-loved drawings join forces for a novel musical; opens Wednesday.

Metropolitan—"Flowing Gold." John Garfield, Frances Farmer and Pat O'Brien star in this re-issue about the oil country; opens Thursday.

Columbia—"On an Island With You." Esther Williams, Peter Lawford and Jimmy Durante come back in that musical which recently enjoyed two weeks at the Capitol; opens Thursday.

Dupont—"Tosca," the Sardou drama which inspired the Puccini opera is an Italian film with several arias sung by Tagliavini and Mafalda Favaro; opens Tuesday.

Little—"Song of My Heart," a Hollywood musical about the life of Tschaikowsky; opens Wednesday.

Playhouse—"The Pearl," John Steinbeck's story filmed in Mexico, follows "Anna Karenina."

Hippodrome—"The October Man." John Mills stars in an unusual British adventure; opens Saturday.

Advice From the Stars

How to Break Into the Movies

By Bob Thomas

HOLLYWOOD, July 17 (AP).—Don't assail the walls of Hollywood if you want to break into the movies. Go to the stage.

That's the consensus of the stars who have made the grade. The percentage of Hollywood-found stars grows smaller as the industry progresses. It appears that newcomers have to make names for themselves in other entertainment fields before they can crash pictures.

The AP Hollywood forum question for today: What would you advise youngsters who want to break into movie acting? Here's how it was answered:

John Garfield: "Stay away from Hollywood or you'll end up a car hop or a bus boy. Go on the stage, either at home or on Broadway. Or try television. That is going to be a big field and it will make its own stars."

Sir Ralph Richardson: "You can learn to act before an audience. When you perform, the people will either listen or cough. If they listen, you are an actor. If they cough, you are not."

Douglas Fairbanks, jr.: "Don't try. Unless you have infinite patience and a bankroll to last through 10 years of disappointments, it's better to try other fields. If you are determined to reach the screen, I think the stage is the best training ground."

Celeste Holm: "Join a stock company. Find out if you are good and if you are, go to Broadway and make a name for yourself. You'll do much better in Hollywood with a reputation than as an unknown."

Jeanne Crain: "Find out all you can about Hollywood—the expense, the obstacles and the angles. Then find a competent person to appraise your acting ability. If you are still hopeful, come to Hollywood and begin by getting a good agent."

Robert Montgomery: "Go on the stage and turn down the first three Hollywood offers."

June Haver: "See pictures two or three times and study movie techniques. Read a lot of movie scripts. Study voice modulation. Do stage work, but don't get too set in stage methods. Many stage actors have trouble adapting to the movie medium."

Ronald Reagan: "Get into another field of show business. Coming directly to Hollywood is like a baseball rookie trying to break right into the major leagues."

Joel McCrea: "Get experience first—in stock, community or college drama. Don't take a film test until you're ready for it. I made that mistake when I started and it set me back two years. Nowadays you don't get a second chance."

Dan Dailey: "The essence of good acting is timing, which can only be learned from live audiences. Radio and screen aren't good training. Radio audiences aren't honest; they applaud when they're told. The camera is no audience at all."

Jeffrey Lynn: "Take the first job that comes along—anything to get before an audience. If you don't click, don't give up. Some of the best actors have been told they were hopeless at one time or another."

Martha's Divorce From Lewis Sets Hollywood Wolves Ahowl

By Aline Mosby

HOLLYWOOD, July 17 (U.P.).—Martha Stewart announced recently she had busted up with Joe E. Lewis. The ink on the headlines hardly was dry before the local wolves were on the phone.

STEWART

A poor gal can't even get a divorce these days with any privacy, she wails.

Miss Stewart had to get a new phone number, move to a new house, stay out of restaurants, and recover from her divorce in hiding. Those wolves, she says, figure a lady fresh from filing for divorce is grist for the mill.

The papers with the divorce news hit the streets about 9 in the morning. By noon, she says, her phone had a steady jangle. First on the horn:

"This man said he used to be an office boy at an agency that handled me," pouts Martha. "Wow!"

"I asked him how he got my number. He said, 'Well, a buck goes a long way in this town.' He said he asked three people, and he finally found somebody who'd give it to him for cash. Imagine!"

This character purrs he's had his peeper on the luscious Stewart for a spell, and now that she's free how about some steppin'? Martha counted to ten. She said the whole idea was in bad taste. She said "No, thanks," and hung up.

Next came a well known movietowner who wanted to escort her to dinner. Martha gasped that her divorce was hardly cold.

"So he says we could have dinner in the privacy of his apartment," blazed the carrot-topped beauty.

"I was rude to most of them," she said.

"Some were friends of Joe's, or rather pretended to be. I asked them what they thought I was, anyway. Getting a divorce isn't something I do every day of the week.

"It wasn't easy to break up with somebody I admired and respected. They think I didn't try to make a go of my marriage. I did. But a couple has to be together to be happy. I saw Joe six weeks of last year.

"He tried living out here, but he didn't like it. He couldn't leave New York and I couldn't leave Hollywood. We just couldn't go on that way, that's all."

Martha's only date since she dropped the moniker of Mrs. Lewis has been an actor pal, George O'Hanlon. They went to a quiet cafe where they figured nobody would see them. But next day the news was in the gossip columns, and the phone started all over again.

Watergate Concerts
Symphony Orchestra
HOWARD MITCHELL, Musical Director
Tonight, July 18th, 8:15 P.M.
THE REVELERS
AMERICA'S GREATEST MALE QUARTET
Watergate Box Office Opens 1 P.M. Today
Wed., July 21st, 8:15 P.M.
TODD DUNCAN
FAMOUS NEGRO BARITONE
60c, 90c, $1.20, $1.80 (Tax incl.) NATIONAL SYMPHONY BOX OFFICE Kitt's, 1330 G St. N.W. NA. 7332

TRUMAN NOMINATION in all LOEW NEWSREELS
LOEW'S COOL
CAPITOL F-AT 14th
TODAY . . . Open 11:15
ZACHARY SCOTT • LOUIS HAYWARD • DIANA LYNN • SYDNEY GREENSTREET • LUCILLE BREMER • MARTHA VICKERS
"RUTHLESS"
On the Big STAGE in person GOV. JIMMIE DAVIS and his HILLBILLY BAND
THURSDAY DAN DAILEY "Give My Regards To Broadway" Color by TECHNICOLOR
ON STAGE America's Most Beloved Cowboy TEX RITTER Western Revue
PALACE F-AT 13th
TODAY . . . Open 12:30
IRVING BERLIN'S "EASTER PARADE"
JUDY GARLAND • FRED ASTAIRE
PETER LAWFORD • ANN MILLER
TECHNICOLOR
COMING ALLSTAR CAST "ON OUR MERRY WAY"
COLUMBIA F-AT 12th
TODAY . . . Open 12:30
THE STREET WITH NO NAME
MARK STEVENS
RICHARD WIDMARK

Now RKO KEITH'S 15TH AT G
DOOR OPEN 10:45 A.M. SUNDAY 12:30
When history's famous badmen ride again!
RETURN OF THE BAD MEN
starring RANDOLPH SCOTT, ROBERT RYAN, ANNE JEFFREYS, GEORGE "Gabby" HAYES, JACQUELINE WHITE
Added "LETTER TO A REBEL" IN . . . THIS IS AMERICA
Coming WALT DISNEY'S MELODY TIME COLOR BY TECHNICOLOR

Starts WEDNESDAY RKO KEITH'S COOL
FOR YOUR ALL-TIME GOOD TIME!

Walt Disney's Greatest Star and Song Show "MELODY TIME" COLOR BY TECHNICOLOR!
ROY ROGERS, DENNIS DAY, FREDDY MARTIN, SONS OF THE PIONEERS
and a host of NEW Disney stars!

E. M. LOEWS MT. VERNON OPEN AIR THE ORIGINAL
RT. 1-3 MI. SO. ALEXANDRIA
Wallace Beery and Margaret O'Brien in "BAD BASCOMB"
Plus 8 Color Cartoons
Open 8:00 Starts 9:00
Adults, 50c; Children Free!
SIT IN YOUR CAR and SEE THE MOVIES

Vivien LEIGH ★ Ralph RICHARDSON in TOLSTOY'S great love story 4TH WK.
Anna Karenina
PLAYHOUSE 727 15th St. NW ST. 5800

LAST 3 DAYS
AIR-COND. LITTLE 9th St. off F&G ME-1326
THINGS to COME plus THE MAN WHO COULD WORK MIRACLES

TODAY AND EVERY DAY AT THE FORTY-ACRE
FREE ADMISSION GLEN ECHO AMUSEMENT PARK
SWIMMING IN PERFECTLY SUPERVISED POOL WITH SAND BEACH
10 A.M. TO 10:30 P.M.
AMUSEMENTS Including Nine Thrill Rides
1 P.M. TO 12 P.M.
DANCING IN THE BIG AIR-COOLED BALLROOM WEEK NIGHTS
9 P.M. TO 12 P.M.
PAUL KAIN ORK. OF 12

Cool WARNER Theater 13th NEAR F
NOW SHOWING DOORS OPEN 12:45 P.M. FIRST SHOW 1 P.M.
Bing CROSBY JOAN FONTAINE "The Emperor Waltz"
A Paramount Picture Color by TECHNICOLOR
ALSO NOW SHOWING AT AMBASSADOR

Warner Bros. COOL METROPOLITAN F NEAR 10TH
NOW Doors Open 12:45 p.m. First Show 1 p.m.
THEIR MADDEST, MERRIEST ADVENTURE!
BUD ABBOTT LOU COSTELLO in EAGLE LION FILMS
'The NOOSE HANGS HIGH'

OLNEY THEATRE
OLNEY, MD.
Reserve by Phone Ashton 2656
OPENS TUESDAY
Richard Skinner—Redge Allen—Evelyn Freyman present
SIDNEY BLACKMER in "CHICKEN EVERY SUNDAY"
With Mary Orr. Staged by Robert Henderson
Eves. Inc. Sun. at 8:45, $1.80, $2.40, $3.00
Mat. Sun. at 2:45, $1.20, $1.80; No Mon. Perf.
WASHINGTON BOX OFFICE BALLARD'S
1300 G St. N.W. REpublic 1313
Last Two Times Today! Eugenie Leontovich and Jose Ferrer in "Twentieth Century"

JAMES MASON NOW
STEWART GRANGER
PHYLLIS CALVERT
IN J. ARTHUR RANK'S "MAN OF EVIL"

AIR CONDITIONED SIDNEY LUST'S HIPPODROME N.Y. AVE. at 9th—ME 9694 OPEN 1:45

VIRGINIA PRESENTS the Common Glory
PAUL GREEN'S GREAT SYMPHONIC DRAMA
Opening July 2, for Second Season at Historic Williamsburg
Dramatic story of the Nation's founding. Presented at Matoaka Lake Amphitheatre, Williamsburg. Cast of 150. Forty voice choir. Choreography. Nightly except Monday, 8:15 p. m., July 2 through Labor Day, September 6. For reserved seats, address the Jamestown Corporation, Williamsburg, Virginia.
Presented by the Jamestown Corporation in co-operation with the Virginia Conservation Commission

STARTS WED. AIR-CONDITIONED dupont 1332 CONN. AVE.
A New Italian Hit!
MICHEL SIMON
IMPERIO ARGENTINA
"BOLD! BRILLIANT!" —N.Y. TIMES
THE STORY OF TOSCA
English Titles
from SARDOU'S play . . . Music by PUCCINI
FERRUCCIO TAGLIAVINI
Singing the principal arias
LAST 3 DAYS . . . "THE IDIOT"

NEXT ATTRACTION!
J. ARTHUR RANK PRESENTS
John Mills IN ERIC AMBLER'S THRILLING 'October Man'

"EXCITING!" "FIRST RATE!" "JUST RIGHT!" N. Y. HERALD-TRIBUNE
AIR CONDITIONED SIDNEY LUST'S HIPPODROME N.Y. AVE. at 9th—ME 9694 OPEN 1:45

TRANS-LUX 14th & H N.W. • Newsreels & Shorts
DEMOCRAT CONVENTION — Truman Nominated. Hot News from Palestine; U. S. PREPARES FOR OLYMPICS; MGM SPECIAL—"Going to Blazes"; 35 VITAL WORLD EVENTS.
WMAL Newscasts—Last Show 10:45

AIRPORT Drive-In THEATRE
"THE BRIDE GOES WILD"
Van Johnson, June Allyson
Open 8 p.m.
Shows 8:45 p.m.—11 p.m.
One mile from 14th St. Hy. Bridge into Arlington
News—Cartoon
US 1

8 OPERAS 8
WATERGATE OPERA FESTIVAL
Beginning Aug. 4
"AIDA"
Metropolitan Star Florence Kirk

PIX 13TH AT N.W. DOORS OPEN AT 12:30
LAFF SHOW FIRST WASH. RUN
IT HAPPENED in New Orleans plus BRACKEN LANE "FUN ON A WEEKEND" 2 BIG HITS

AIR-CONDITIONED
NATIONAL • Last 2 Weeks!
EVES. 8:20—MATS., WED.-SAT. 2:20
SUNDAY SHOW TONIGHT at 8:20
Biggest Hit Ever with N. Y. Cast After 5½ Years on Broadway
THE THEATRE GUILD presents
OKLAHOMA!
Musical Comedy based on play "Green Grow the Lilacs" by Lynn Riggs
Music by RICHARD RODGERS
Book and Lyrics by OSCAR HAMMERSTEIN 2d
Production Directed by ROUBEN MAMOULIAN
Dances by AGNES de MILLE
Settings by LEMUEL AYERS
Costumes by MILES WHITE
Produced under the supervision of THERESA HELBURN and LAWRENCE LANGNER
SEATS NOW for ALL PERFORMANCES
TICKET OFFICE OPENS 1 P. M. TODAY
• NATIONAL'S LAST SHOW •

TODAY'S NEIGHBORHOOD MOVIES

WARNER BROS. THEATERS
For Additional Information Phone Theaters Direct or Call REpublic 0800
Theaters Marked ★ Air-Conditioned
Matinee Today at All Theaters

★AMBASSADOR 18th & Col. Rd. N.W. CO. 5595. Bing Crosby, Joan Fontaine in "THE EMPEROR WALTZ" 1:20, 3:25, 5:30, 7:30, 9:40.

★APOLLO 624 H St. N.E. FR. 5300. Gary Cooper, Paulette Goddard in "UNCONQUERED" at 1:00, 3:35, 6:20, 9:00.

★AVALON 5612 Conn. Ave. N.W. WO. 2600. Henry Fonda, John Wayne, Shirley Temple in "FORT APACHE" at 1:25, 4:00, 6:40, 9:20.

AVE. GRAND 645 Pa. Ave. S.E. LI. 2406. Marlene Dietrich in "FLAME OF NEW ORLEANS" at 1:40, 3:40, 5:40, 7:35, 9:35.

★BEVERLY 15th and E N.E. LI. 3300. Mat. 1 P.M. Henry Fonda, John Wayne, Shirley Temple in "FORT APACHE" at 1:20, 4:00, 6:40, 9:20.

★CALVERT 2324 Wis. Ave. N.W. WO. 2345. Mat. 1 P.M. Errol Flynn, Ann Sheridan in "SILVER RIVER" at 1:15, 3:20, 5:25, 7:30, 9:35.

★CENTRAL 425 9th St. N.W. ME. 2841. William Gargan in "ARGYLE SECRETS," 1:25, 4:45, 8:05. Clark Gable, Lana Turner in "HOMECOMING" at 2:30, 5:50, 9:10.

★COLONY 4935 Ga. Ave. N.W. GE. 6500. Fred MacMurray, Frank Sinatra in "MIRACLE OF THE BELLS" at 1:30, 4:00, 6:35, 9:10.

HOME 1230 C St. N.E. TR. 8188. John Wayne, Randolph Scott in "PITTSBURGH" at 1:15, 4:40, 8:10. Ray Milland in "BIG CLOCK" at 2:50, 6:15, 9:40.

★KENNEDY Kennedy Nr. 4th N.W. RA. 6600. Mat. 1 P.M. Clark Gable, Lana Turner, Anne Baxter in "HOMECOMING" at 1:05, 3:10, 5:15, 7:20, 9:30.

★MacARTHUR 4859 MacArthur Blvd. OR. 4600. Margaret O'Brien, Robert Preston in "BIG CITY" at 1:05, 3:10, 5:15, 7:20, 9:30.

★PENN Pa. Ave. at 7th S.E. FR. 5200. Mat. 1 P.M. Errol Flynn, Ann Sheridan in "SILVER RIVER" at 1:00, 3:05, 5:10, 7:20, 9:25.

★SAVOY 3030 14th St. N.W. CO. 4968. Leo Gorcey in "JINX MONEY" at 1:00, 2:45, 4:30, 6:15, 8:00, 9:50.

SECO 8244 Ga. Ave., Silver Spring SH. 2540 Parking Space. William Gargan, "WATERFRONT AFTER MIDNIGHT," 1:15, 3:45, 6:15, 8:45. Roy Rogers, "EYES OF TEXAS," 2:20, 4:50, 7:20 9:55.

★SHERIDAN Ga. Ave. & Sheridan RA. 2400. Mat. 1 P.M. Henry Fonda, John Wayne, Shirley Temple in "FORT APACHE" at 1:30, 4:10, 6:50, 9:30.

★SILVER Ga. Ave. & Colesville Pike SH. 5500. Mat. 1 P.M. Henry Fonda, John Wayne, Shirley Temple in "FORT APACHE" at 1:30, 4:10, 6:50, 9:35.

★TAKOMA 4th & Butternut GE. 4312. Gary Cooper, Paulette Goddard in "UNCONQUERED" at 1:00, 3:45, 6:25, 9:20.

★TIVOLI 14th & Park Rd. N.W. CO. 1800. Mat. 1 P.M. Judy Garland, Gene Kelly in "THE PIRATE" at 1:05, 3:10, 5:15, 7:25, 9:30.

★UPTOWN Conn. Ave. & Newark WO. 5400. Mat. 1 P.M. Judy Garland, Gene Kelly in "THE PIRATE" at 1:20, 3:20, 5:25, 7:25, 9:30.

★YORK Ga. Ave. & Quebec Pl. N.W. RA. 4400. Spencer Tracy, Van Johnson in "STATE OF THE UNION" at 1:40, 4:15, 6:50, 9:25.

SIDNEY LUST THEATERS

HIPPODROME N. Y. Ave. at 9th. Open 1:45. ME. 9694. Air Conditioned—Phyllis Calvert, James Mason, Stewart Granger in J. Arthur Rank's "MAN OF EVIL."

DRIVE-IN On Balt. Pike, 5 min. past U. of Md. TOwer 5800. Open 8:00—Hard-surfaced ramps, no dust, no mud. Today thru Tuesday—Adolph Menjou, Claire Trevor in "THE BACHELOR'S DAUGHTERS" at 9:04. Also Humphrey Bogart, Lauren Bacall in "DARK PASSAGE" at 10:43.

BETHESDA Wis. Ave. & E.-W. Hwy. WI. 2868-9636. Air conditioned—Free Parking. Today thru Tuesday—Fredric March in "ANOTHER PART OF THE FOREST" at 2:30, 5, 7:20, 9:45.

MILO Rockville, Md. Rockville 2434. Air Conditioned. Today-Tomorrow — John Wayne, Henry Fonda, Shirley Temple in "FORT APACHE" at 2:15, 4:33, 6:50, 9:10.

KAYWOOD Eastern Ave. Bet. R. I. & Mich. Aves. WA. 5899. Air Conditioned—Free Parking—Hearing Aids. Today-Tomorrow—Fredric March in "ANOTHER PART OF THE FOREST" at 1, 3, 5:05, 7:10, 9:20. Enjoy 7x9 feet large screen television in our lounge!

CAMEO Mt. Rainier, Maryland WA. 9746—Two Hits. Air Conditioned. Today-Tomorrow—Ray Milland, Charles Laughton in "THE BIG CLOCK." Also Dana Andrews, Gene Tierney in "THE IRON CURTAIN." Last Complete Show 8:12.

HYATTSVILLE Wash.-Balt. Blvd. Hyattsville, Md. Free Parking Hyatts. 0052. Air Conditioned. Today-Tomorrow—Errol Flynn, Ann Sheridan in "SILVER RIVER" at 1, 3:05, 5:15, 7:35, 9:50.

CHEVERLY Defense H'wy. at Landover Rd., Md. UN. 0100. Air Conditioned. Today-Tomorrow—Errol Flynn, Ann Sheridan in "SILVER RIVER" at 1, 3:05, 5:15, 7:23, 9:28.

MARLBORO Upper Marlboro, Md. Marl. 9875. Air Conditioned. Today-Tomorrow—Peggy Cummins, Charles Coburn in "GREEN GRASS OF WYOMING" in Technicolor at 2, 3:50, 5:45, 7:30, 9:20.

DISTRICT THEATERS For Information, Call NOrth 3000

HOWARD Air Conditioned. Open 12 Noon. In Person: ERSKINE HAWKINS & Orch. Plus SLAM STEWART TRIO. Big Revue.

LINCOLN Opens 12:30 P.M. Air Conditioned. Tyrone Power, Linda Darnell "MARK OF ZORRO"

REPUBLIC Opens 11:15 A.M. Air Conditioned. Henry Fonda, John Wayne, Shirley Temple in "FORT APACHE"

BOOKER T Opens 12:30 P.M. Air Conditioned. Glenn Ford, Evelyn Keyes "THE MATING OF MILLIE"

LANGSTON Opens 12:45 P. M. Air Conditioned. Henry Fonda, John Wayne, Shirley Temple in "FORT APACHE"

HISER-BETHESDA 7414 Wisc. Ave. Wisconsin 4848. Air Conditioned. Margaret O'Brien, Betty Garrett in "BIG CITY" at 1, 3:10, 5:20, 7:30 and 9:45 p. m.

CIRCLE Comfortably Cool. 2105 Pa. Ave. N.W. RE. 0184. Fredric March, Dan Duryea, Ann Blyth in "ANOTHER PART OF THE FOREST" at 1:20, 3:20, 5:30, 7:35, 9:40.

PALM Cont. Alex. (Del-Ray) OV. 2569. From 6:30 2402 Mt. Vernon Ave. Air Conditioned. "SEVEN KEYS TO BALDPATE" and Laurel & Hardy Comedy, "SWISS MISS." Plus 2 Cartoons.

GREENBELT Greenbelt, Md. GR. 2222. Gary Cooper, Paulette Goddard in "UNCONQUERED" Technicolor, 1:05, 3:50, 6:35, 9:15

BERNHEIMER'S THEATERS

VILLAGE 1307 Rhode Isl. Ave. N.E. Phone Mich. 9227. Scientifically Air Conditioned. "SILVER RIVER" Errol Flynn, Ann Sheridan. Matinee at 1 P. M.

NEWTON 12th & Newton Sts. N.E. Phone Mich. 1839. Scientifically Air Conditioned. "FORT APACHE" John Wayne, Henry Fonda. Matinee at 1 P. M.

JESSE 18th nr. Rhode Isl. Ave. N.E. Phone DUpont 9861. Scientifically Air Conditioned. Double Feature. "CASBAH" Yvonne de Carlo, Tony Martin. "BAMBI" Disney's Feature Cartoon. Matinee at 1 P. M.

SYLVAN First & R. I. Ave. N.W. Phone NOrth 9689. Scientifically Air Conditioned. Double Feature. "TARZAN'S SECRET TREASURE" Johnny Weissmuller, Maureen O'Sullivan. "FUN AND FANCY FREE" Disney's Feature Cartoon. Matinee at 1 P. M.

ACADEMY 535 8th St. S.E. LI. 9616. Scientifically Air Conditioned. Double Feature. "THE CRACK-UP" Pat O'Brien, Claire Trevor. "FUN AND FANCY FREE" Disney's Feature Cartoon. Matinee at 1 P. M.

STANTON 513 C St. N.E. Phone LI. 5347. Scientifically Air Conditioned. Double Feature. "TARZAN'S SECRET TREASURE" Johnny Weissmuller, Maureen O'Sullivan. "WILD HORSE MESA" Tim Holt. Matinee at 1 P. M.

VERNON 3707 Mt. Vernon Ave. Alexandria, Va. AL. 2424. "FULLER BRUSH MAN" Red Skelton, Janet Blair. Matinee at 2 P. M.

All K-B THEATERS Air-Conditioned

APEX 1 to 11 4813 Mass. Ave. N.W. Phone WOodley 4600. Lillian Hellman's "ANOTHER PART OF THE FOREST" with Fredric March and Ann Blyth at 1:05, 3:15, 5:20, 7:30, 9:40

ATLAS AT. 8300. 1331 H St. N.E. Open 10:30 A. M. Cont. 1-11 p. m. Doors Open at 12:30. Double Feature Program. FIRST NORTHEAST SHOWING OF Roy Rogers and Trigger in "EYES OF TEXAS" in Technicolor. Also Donald O'Connor in "ARE YOU WITH IT?"

SENATOR Minn. Ave. at Benning Rd. N.E. TR. 2600. "ANOTHER PART OF THE FOREST" with Fredric March and Ann Blyth at 1:28, 3:33, 5:38, 7:43, 9:48

NAYLOR 28th & Alabama Ave. S.E. C-2 Bus to Door. VI. 4000. Margaret O'Brien and Butch Jenkins in "BIG CITY" at 2:00, 4:30, 7:10, 9:45

FAIRLAWN AMUSEMENT CO. THEATERS

ANACOSTIA 1415 Good Hope Road LUdlow 2424. Errol Flynn and Ann Sheridan in "SILVER RIVER" at 1, 3:05, 5:10, 7:20, 9:25.

ATLANTIC Atlantic St. at Nichols Ave. TR. 1000. Edmund O'Brien, Fredric March, Dan Duryea, Ann Blyth in "ANOTHER PART OF THE FOREST" at 1, 3:05, 5:10, 7:20, 9:25.

CONGRESS 2931 Nichols Ave. S.E. TRinidad 8700. Henry Fonda, Shirley Temple, John Wayne in "FORT APACHE" at 1:25, 4:05, 6:40, 9:20.

FAIRLAWN 1342 Good Hope S.E. Lincoln 9193. Double Feature—East Side Kids in "JINX MONEY" at 1, 3:35, 6:15, 8:55. William Lundigan in "INSIDE STORY" at 2:05, 4:40, 7:20, 10.

CORAL Marlboro Pike at District Line, Bradbury Hts., Md. Washington's Newest & Finest Theater! AMPLE FREE PARKING. Errol Flynn and Ann Sheridan in "SILVER RIVER" at 1:00, 3:05, 5:10, 7:20, 9:25.

HIGHLAND 2533 Pa. Ave. S.E. ATlantic 7311. Fredric March, Dan Duryea, Edmund O'Brien, Ann Blyth in "ANOTHER PART OF THE FOREST" at 1, 3:05, 5:10, 7:20, 9:25.

Alex.—Arlington, Va. For Information Call AL. 3000

REED 1723 King St. Hearing Aids. Phone ALexandria 3445. Parking Space. Deanna Durbin, Dick Haymes "UP IN CENTRAL PARK"

VIRGINIA Mt. Vernon Blvd. and First St. AL. 6133. Paulette Goddard, Fred Clark "HAZARD"

RICHMOND 819 King St. Phone ALexandria 9226. Dana Andrews, Susan Hayward "CANYON PASSAGE"

CENTRE Fairlington Temple 1070. Air-Conditioned. "SUMMER HOLIDAY" Mickey Rooney, Gloria DeHaven

SHIRLINGTON OVerlook 2500 Parkfairfax. Air-Conditioned. "LETTER FROM AN UNKNOWN WOMAN," Joan Fontaine, Louis Jourdan. Also Louis-Walcott Fight.

FAIRFAX Fairfax, Va. Phone 706. Air-Conditioned. Judy Garland, Gene Kelly in "THE PIRATE"

McLEAN McLean, Va. Free Parking. "GREEN GRASS OF WYOMING" (Technicolor), 7 and 9 p. m.

ARLINGTON-FALLS CHURCH, VA. Information Phone OX. 1130—F. C. 1533

STATE Falls Church, Va. FC. 1555. "THE PIRATE" Gene Kelly, Judy Garland

LEE East Falls Church, Va. FA. 1500. "UNCONQUERED" Gary Cooper, Paulette Goddard

WILSON 1720 Wilson Blvd. OX. 1480. "THE PIRATE" Gene Kelly, Judy Garland

ASHTON 3166 Wilson Blvd. OX. 1130. "FORT APACHE" John Wayne, Henry Fonda

ARLINGTON Col. Pike & S. Fillmore St. OX. 2999. "HOMECOMING" Lana Turner, Clark Gable

BUCKINGHAM Glebe-Persh. Dr. OX. 0444. "HOMECOMING" Lana Turner, Clark Gable

GLEBE Arlington, Va. OX. 2266. "FORT APACHE" John Wayne, Henry Fonda

BYRD 104 SOUTH WAYNE OXford 1738. "TARZAN AND THE MERMAIDS" Johnny Weissmuller, Brenda Joyce

Ballet and Song at Watergate

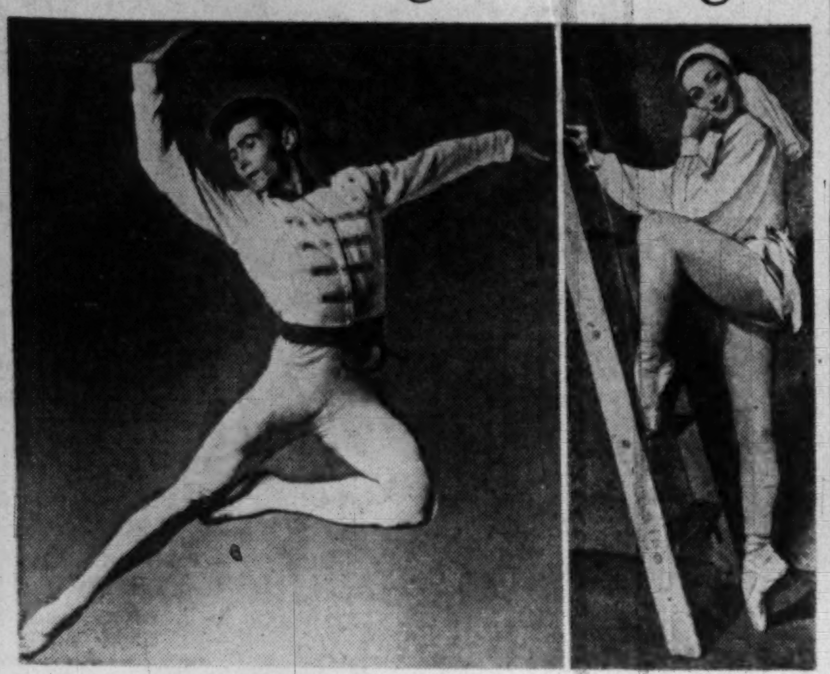

IGOR YOUSKEVITCH AND NORA KAYE
... in a ballet program at the Watergate on Friday night

Watergate excitement continues this week with the Revelers quartet tonight, midway in a program designed by Howard Mitchell. In addition to their songs, the orchestra will play Russian music by Kabalevsky, and Khatchaturian, and American scores by Rodgers, Gould, Gillis, and Anderson.

Wernesday night Todd Duncan, whose great singing was one of last summer's high-spots, will sing, while the orchestra plays Beethoven, Purcell, Strauss, and Chabrier. Friday brings the heralded ballet program with Nora Kaye and Igor Youskevitch dancing while Frany Allers waves the baton. All three guests have arranged an excellent list of works.

Thursday night the Aztec Garden of the Pan American Union will find the Washington Concert Ballet, under the direction of Lisa Gardiner presenting a program of Latin American dances. The Army Band under Captain Hugh Curry will play for them.

Josef Raieff plays tonight in the National Gallery, a varied, if non-American program. Thursday Jacques Donvez opens his delayed series of three Faure recitals at American University. The first week he will speak and use slides. The two remaining evenings (July 29th and August 5th) he will play the piano as well. The lectures will be in French, and there is no admission charge.

Commercial Hand Lies Heavy on Fair

HUME, From Page 1

heard Miss Stitch in Otto Lenning's recent version of "Evangeline" at Columbia University, and found her a brilliant, if lonely, redeeming feature).

Markova in Premiere

THE performance of Cosi has been reliably praised, and it is a noteworthy inclusion in the festival programs. The symphony, ballet and solo appearances promise certain notable moments, with Markova dancing an American premiere of a new solo arranged for her by Frederick Ashton, an English choreographer of high repute.

Thor Johnson will conduct a vivid program of North and South American music by Don Gillis, Guarnieri, Fernandez, Villa-Lobos, Mignone and Kern. And there are enticing announcements of Greek, Jewish, French, Slavic, English, Swiss and Latin American folk programs.

Special exhibits from abroad including scores, music books, photographs and similar memorabilia from Budapest, Paris, Vienna and other European centers will be on display. There will be a graphic arts display, with 16 aquarelles depicting ancient and primitive musical instruments in their native settings. These were commissioned for the fair from John Shayn, known (we are told) as one of America's leading water colorists.

Some Exhibitors

EXHIBITORS include RCA Victor, General Electric, BMI, Juilliard Institute, Musicians Emergency Fund, Lewisohn Stadium, Dallas Symphony Orchestra, Detroit Symphony, Royal Television and another 50 or so interested parties.

All this is in some ways exemplary. But, even for its first year, we feel the title of World's Fair of Music oversteps itself. In our time, the term "world's fair" has come to mean something really all-embracing. Memories of San Francisco, St. Louis, Chicago and New York itself are not to be dimmed by what smacks openly of more or less pure commercialism. We regret the tremendous influence commercialism is wielding over this, the first of an annual series of fairs.

Staying strictly in our musical bailiwick, we find little to commend in the plans and programs of the New York fair. Whole realms of musical thought and activity have been omitted. There is no mention of chamber music, of organ or choral literature, no solo recitals, nothing for small orchestras, no bands. No great performers (not headline names) have been engaged, and the entire affair resembles any three or four weekly programs over the radio.

Pieces Are Hackneyed

THE artists engaged are singing and playing the most hackneyed pieces in the literature, and there is almost no single note of enterprise in the week's bulletins. Thor Johnson alone has arranged a vital program, and it is a shame that Miss Merriman, who is to appear on it, has to do routine stuff heard 20 times a week in any concert hall or radio studio.

This lack of planning and limited imagination will make things harder for succeeding promoters. But if such fairs are to have any meaning or validity outside of the world of business-in-art, they had better realize right now how far short of an acceptable goal they have fallen.

Hoedown, Not Hoecake

Hendersonville, N. C.—When this mountain resort town makes up its mind to have itself a dance, it has a real shindig, a hoedown, a shoe-around, a real leather convention.

It decides to have a dance almost any time, and because of the peculiar fact that Hendersonville folks find it impossible to keep both feet flat on the ground when somebody starts sawing on a bull fiddle, it has become known as the dancingest town in the country.

Every Monday night it takes its fun outdoors, sweeps off the streets and dances from sundown to after midnight. Last Monday, for instance, several hundred danced under the stars. The streets were dusted with cornmeal, two bands struck up tunes, and the fun was on.

The Music Calendar

TODAY

Sunset Symphony, Howard Mitchell, conductor, with the Revelers, male quartet, 8:15 p. m., Watergate.
Kabalevsky: Colas Breugnon Overture; **Khatchaturian**: Gayne Suite; **Gillis**: Short Overture; **Gould**: Two movements from Latin American Symphonette; **Anderson**: Fiddle-Faddle; **Rodgers-Bennet**: Oklahoma selection; songs by Liszt, Rachmaninoff, Rodgers, Kern.
***Joseph Raieff, pianist. 8 p. m., National Gallery of Art.**
Bach: French Suite No. 5; **Prokofieff**: Sonata No. 3; **Mendelssohn**: Prelude and Fugue in E minor; Two Songs Without Words; Two Etudes; Rondo Capriccioso; **Albeniz**: Evocation; **Falla**: Andalusia; **Bartok**: Romanian Dances; **Medtner**: Fairy Tale in B Flat Minor; **Dohnanyi**: Capriccio in F Minor.
***U. S. Air Force Band**. 8 p. m., Capitol steps.
Music by Elgar, Ancliffe, Confrey, Wagner.

MONDAY

***Russell Kulsrud and Donald Goldstein, pianists.** 8:30 p. m., Phillips Gallery.
Bach: Prelude and Fugue, C Minor; **Debussy**: Children's Corner; **Schumann**: In der Nacht; **Gebhardt**: Voices of the Valley; **Dohnanyi**: Rhapsody in C Major; **Chopin**: Berceuse; Tarantelle; Variations brillantes; **Grieg**: Concerto.
***U. S. Navy Band.** 8 p. m., Capitol steps.
Music by Wagner, Denza, Morrissey, Verdi, Sibelius.
***U. S. Marine Band.** 8 p. m., Marine Barracks.
Music by Lafler, Wallace, De Rose, Durand, Romberg.

WEDNESDAY

Sunset Symphony, Howard Mitchell, conductor, **Todd Duncan, baritone**, 8:15 p. m., Watergate.
Beethoven: Leonore Overture No. 3; **Purcell**: Suite for strings; **Saint-Saens**; Aria from "Henry VIII"; **Bizet**, Toreador Song; **Chabrier**: Espana; **Strauss**: Don Juan; **Rachmaninoff**: In the Silence of the Night; **Moussorgsky**: Song of the Flea; **Schubert**: Who Is Sylvia?; **Arr. Johnson**: My Good Lord's Done Been Here; **Rodgers**: Carousel Waltz.
***U. S. Marine Band. 8 p. m., Capitol steps.**
Music by Barber, Brahms, Creston, Strauss, Tschaikowsky.

THURSDAY

Latin American Dances, with Washington Concert Ballet, and **U. S. Army Band**, 9 p. m., Aztec Garden Esplanade.
***Jacques Donvez**, lecturer, 8:30 p. m., **Mary Graydon Hall**, American University.
Illustrated lecture on Gabrriel Faure.

FRIDAY

Sunset Symphony, Franz Allers, conductor, with **Nora Kaye and Igor** Youskevitch, solo dancers. 8:15 p. m., Watergate.
Smetana: Bartered Bride Overture; **Tschaikowsky**: Blue Bird; **Barber**: Adagio for strings; **Gliere**: Ribbon Dance; **Offenbach**: Gaite Parisienne suite; **Wagner**: Meistersinger excerpts; **Delibes**: Valse Variations; **Williams**: English Folk Song suite; **Tschaikowsky**: Black Swan pas de deux; **Strauss**: Emperor Waltz.
***U. S. Army Band.** 8 p. m., Capitol steps.
Music by Hughes, Wagner, Vanis, Gould, Moussorgsky, **Rose**.
*No admission charge.

Olney to Give Adaptation of Epstein Novel

The Olney Theater Tuesday night will present the American comedy, "Chicken Every Sunday," starring Sidney Blackmer with Mary Orr.

Based on Rosemary Taylor's best seller novel, "Chicken Every Sunday" was written by Julius J. and Philip G. Epstein. It is the saga of a Tucson, Ariz., boarding house of a generation ago. Father, played by Blackmer, is a dreamer, despite the fact that he is president of the bank, the streetcar line and the laundry. Mother, played by Miss Orr, keeps the family together by taking in boarders, and manages to collect a pretty weird group.

"Chicken Every Sunday" had a successful Broadway run several seasons ago with the star in his present role. The Olney cast includes Viola Roache, Ethel Remey, Lloyd Edwards, Jane Hoffman, Robert Alvin, Paul Keyes, J. Mark Stephens, Peggy Stephens Royall, Tino Valenti, June Dayton, Allen Stapleton, Sarah Seegar, Grant Gordon, Maxine Stuart, Donald Foster, Dan Stapleton, and Donald Stevens.

Jose Ferrer will remain at Olney for the week of July 27 to direct and star in his original Broadway role in "Charley's Aunt."

Got a Piano To Give Away?

HAS ANYONE a Steinway grand he would like to donate to a struggling and courageous new college at Marlboro, Vt.?

According to Walter Hendricks (poet, critic, teacher and president and founder of the college), the chances are excellent that the first use made of the piano would be for a benefit concert by Rudolf Serkin and/or Adolph Busch, whose joint concert last year reaped some $3500 and helped establish the institution.

Remodeled buildings of a farm (and deserted village) house this shoestring enterprise. Students and faculty help pour concrete and build walks, roads and laboratories. An old horse barn has been made into a library. Everybody from the president to the janitor govern the college along town meeting lines.

Among the neighbors who are helping this community enterprise are Robert Frost, Dorothy Thompson and Dorothy Canfield Fisher. With one successful year behind it, it looks as though Marlboro College were achieving the impossible. But the fifty students need books, laboratory equipment and perhaps even a modest endowment. Currently what they want most is a piano. S. N.

Topic of A.V.C. Talk D. C. Theater Future

THE "FUTURE of the Legitimate Theater in Washington" titles a talk Mary Stewart French will give at 8:15 Tuesday evening at an open meeting of the American Veterans Committee, 1751 New Hampshire ave.

Miss French, a member of the board of the American National Theater and Academy and chairman of the theater committee of the Washington Art Center, will sum up the present confused, complex situation of the living theater in Washington and attempt some predictions.

The Evans F. Carlson Chapter of the A.V.C. has been outspoken from the beginning on racial discrimination obtaining at the National and its members have prepared the way for Miss French's talk through many impromptu discussions on her topic. Tuesday's meeting at the A.V.C. clubhouse is open to the public.

Radios in Britain

London, July 17 (AP).—More than 11,200,000 radio receiving licenses are in force in Britain, according to the general postoffice. These included 49,200 television licenses, an increase of 3650 over the preceding month.

Record Player:

Teuto-Slav Masters on New Disks

MOUSSORGSKY: Dance of the Persian Slaves (Khovantchina). Royal Philharmonic Orchestra under Sir Thomas Beecham. Victor 12-0239. $1.25.

Beautiful orientalism in excellent rhythmic languor. Fine performance, recording. Good surfaces.

Khatchaturian: Gayne Suite. Chicago Symphony Orchestra under Artur Rodzinski. Victor 1212. $3.50.

Another recording of Gayne. A terrific reading by Rodzinski and the orchestra he conducted for just one season. They were a magnificent team if this set is any criterion. Immense recording. Musically—well, you know. If you want to hear it today, drop around to the Watergate tonight when Howard Mitchell and the orchestra play it.

Sea Shanties. Leonard Warren, baritone, with male chorus and orchestra. Victor 1186. $5.

These are fine songs of the salt sea, and of inland waters. Warren sounds too operatic but in songs like "Blow the Man Down," he's impressive. Good recording, but surfaces noisy.

Strauss in a Fog

GRIEG: Springtide; also: Waltzes from the Rosenkavalier. Jeannette MacDonald. Victor 10-1420. $1.

MacDonald is as subtle as a meat axe in her wanderings through these two bits. The Grieg is a lovely simple thing which the singer may once have been. The Strauss mess is unforgivable.

Lily Pons in Operatic Arias. Columbia 740. $4.75.

Rosina's cavatina from the Barber of Seville, the Hymn to the Sun from Rimsky's folk opera, the Doll Song from Tales of Hoffman, and a French gem, La Fauvette, by Gretry are bound together in this album.

Pons' voice has little of the glamourous quality about it in these records which would make them live for us again. Her Gretry is the best singing of the lot, but trouble with pitch, and strident tone, so unlike some of her more lyrical songs, bother the ear rather steadily.

Strauss: Ein Heldenleben. Pittsburgh Symphony Orchestra, under Reiner. Columbia 748. $7.25.

Reiner's Reading

FRITZ REINER is one of the three top Strauss men in America today in my opinion. (Szell and Walter are my other choices.) He certainly has both musical grasp and orchestra to turn out a mountainous Hero's Life.

The score is long, involved and supremely beautiful at times. Under Reiner's penetrating ministrations, its length seems reasonable, its complexities clear as day, and its beauties revealed anew. This recording takes precedence over earlier versions by Rodzinski and Ormandy, and is surpassed only by the old, old set from Mengelberg himself, to whom the music is dedicated. Sets such as this make us regret more than ever the recent separation of Reiner and the Pittsburgh orchestra.

Technical matters in these records are well handled.

Strauss: Suite from Der Rosenkavalier. Philadelphia Orchestra under Ormandy. Columbia 742. $4.75.

The Waltzes Plus

MORE Strauss, and some of the best. Ormandy does this kind of music better than anything else, and his orchestra is quite the outfit for it. The suite, arranged by the composer, gives both waltzes and marvelous singing passages which have placed his comic opera at the top of Metropolitan drawing cards throughout the country. A wonderful recording, in both sound and tempos considerably better than the older Cincinnati-Goossens set.

Wagner: Meistersinger: Scene and Quintet. Polyna Stoska, Herta Glaz, Torsten Ralf, Herbert Janssen, John Garris, with Metropolitan Opera Orchestra under Max Rudolf. Columbia 72518-D. $1.25.

What heavenly music! Some of the most profound lines in the entire opera. Janssen as Sachs is superb in the aria which leads into the quintet. I am not happy about the ensemble. Stoska is wonderful in the last half but misses the ecstatic quality of the opening. Janssen and Garris are the two leading artists but the whole thing seems too factual and not properly enchanted. I have a Telefunken of this scene I wouldn't trade for any other version I have ever heard. Soprano named Yoder. PAUL HUME.

KREISLER: Caprice Viennois. Recitative and Scherzo-Caprice. Zino Francescatti, violinist, with Artur Balsam, pianist. Columbia 72516. $1.25.

Francescatti has more than the ordinary violinist's affinity for the generic writings of Fritz Kreisler. He plays them with the same luminous tone quality he gives everything he touches. This is a fine single.

Capital Will See Paris Opera Ballet

Washington is one of five North American cities which will be favored by a visit of the Paris Opera ballet company during the forthcoming season.

The ballet group, 100 strong and carrying costumes and scenery for 18 productions, first will appear in Montreal in September, it has been announced by Metropolitan Opera Manager Edward Johnson. The tour is sponsored by the "Met" and the French Foreign Ministry.

New York will be host to the ballet for one week. Trips will be made to the Capital, Philadelphia, Chicago and Quebec on dates not yet made public.

With the Abbott Distorter

Be Ugly in One Easy Treatment!

Here is Bernice Abbott as she looks naturally, left, and after she gave herself the Abbott Distorter treatment

NEW YORK, July 17 (AP).—Photographers can make their own caricatures ... A long face longer, a wide one wider, a big chin bigger and a big nose enormous ... With a new device invented by Berenice Abbott.

Called the Abbott Distorter, it consists of a small base, an adjustable gooseneck stem and a flexible easel which can be curved and bent so that the sensitized printing paper attached to it throws the reproduction out of true.

Miss Abbott says it's a good way to lose friends or get even with your mother-in-law. However, she's tried it on herself, with some astounding results, all from one negative.

She developed the distorter in response to the constant interest of her pupils at the New School in Cartoon and Caricature. The idea came to her while she was developing other photographic devices, for the marketing of which she organized a de luxe corporation, "The House of Photography, Inc.".

Miss Abbott is president; Muriel Rukeyser, poet and author, vice president; Hudson Walker, president of the American Federation of Arts, treasurer.

Miss Abbott, native of Springfield, Ohio, went to Paris to learn to be a sculptor, and stayed eight years, studying photography with Man Ray. She returned to this country in 1929, and has taught at the New School since 1934. Her photographs have appeared in camera exhibits and have been used in her own, and others' books.

No Doghouse for Lassie, He's Part of Family

COLLIE, from Page 1

Rudd agreed. Pal loved him from the start, even while Rudd was correcting his bad habits. He's still Rudd's dog, except in title. Frank shares that.

Pal Wins Out

WHEN MGM was casting "Lassie Come Home," Pal tried out for the part with 300 other dogs. He'd been on a ranch, and his coat was ragged. Nobody noticed him. The studio rejected all the dogs, and later engaged a champion collie from San Francisco. This one ran away from the camera. Rudd, meanwhile, had Pal's coat in shape again and took him back to MGM. Pal got the job, and became Lassie, to match the film title.

The picture went on location and Lassie rode in a box. That ignominy was never repeated. For "Hills of Home" Lassie rode to location in a drawing room. Busses met the actors at the station. But Lassie's own station wagon awaited him.

Until recently the studio forbade air trips for Lassie. Then the radio show came along, and travel by air was necessary to make connections when Lassie was on location.

At the broadcast it's Lassie's stand-in that is led through the admiring crowd. Lassie is smuggled through the back door. Most of the audience never knows the difference. The stand-in is Lassie's son, Laddie.

Lassie absorbs so much petting on the set that periodically he must be taken to his dressing room for uninterrupted naps. Weatherwax maintains however, that affection does not weaken discipline: A dog can be both pet and performer, says Rudd.

The dog takes orders by word or by gesture, which endears him to studio sound men. He never barks on the set unless told to do so. Directors say he misses fewer cues than his two-legged colleagues.

Real Dog One Hour

AT NOON Lassie romps and barks on the MGM back lot. Nothing ever interferes with this recreation hour, not even Rudd's lunch. In "Sun in the Morning," his latest film, Lassie saves Claude Jarman from a burning orphanage. The day after the fire scene production was suspended for the morning while Lassie slept late.

The Weatherwax kennels provide every facility for the comfort and welfare of dogs. But Lassie has no dog house. He's part of the family. He has the run of Rudd's residence, and sleeps on a mattress beside Rudd's bed. His diet is watched like a baby's and he is never sick.

Noble Waxes Album With A New Idea

NEW YORK (U.P.).—"Happy Anniversary," a Columbia album, is an unusual musical story featuring Ray Noble's orchestra with Cathy and Elliott Lewis. The story tells of a married couple looking back from their sixth anniversary to eight memorable events in their lives. Among the numbers are "Goodnight Sweetheart," "Perfidia," "Easy to Love" and four others.

Sigmund Romberg and his orchestra present a Victor album, "Waltzing with Romberg," consisting of eight enchanting waltzes.

Guy Lombardo has selected eight peppy pieces for a "Sidewalks of New York" album that includes the title number and "Sweet Rosie O'Grady" sung by Hildegarde. (Decca.)

George Shearing, England's outstanding jazz pianist, is featured in a London album of six lively songs. The blind pianist is especially good on "Spookie Woogie," "Delayed Action" and "Blue Moon."

LIGHT-HEARTED, gay and danceable is Larry Green's "Concerto to the Moon" (Victor) ... "The Mexican Shuffle" is a lively, exciting number by Xavier Cugat's orchestra (Columbia) ... Martha Raye has waxed two excellent standards, "Sweet Lorraine" and "I Cover the Waterfront" (Apollo).

Jack Smith is refreshing on a bright new novelty, "Takin' Miss Mary to the Ball" (Capitol) ... Jimmy Dorsey's new band and a young ballad singer, Bill Lawrence, combine on "Confess" and "If I Were You" (M-G-M) ... Songstress Anita O'Day does real well on "Key Largo" (Signature).

Vaughn Monroe's orchestra does something a little different with a catchy novelty sung by Ziggy Talent, "The Maharajah of Magador" (Victor) ... A pair of hard-to-beat numbers are Peggy Lee singing with Benny Goodman on "Somebody Else Is Taking My Place" and "Why Don't You Do Right" (Columbia).

Jo Stafford sings pleasantly and plaintively on "Better Luck Next Place" and "Roses of Picardy" (Capitol) ... From the new movie, "Big City," Betty Garrett uses her bag of tricks to put over "I'm Gonna See a Lot of You" and "Don't Blame Me" (M-G-M).

Good Negative Called Key To Enlarging

CAREFUL negative analysis is the first consideration in the making of a good enlargement, according to Carlyle Trevelyan, well known photographer.

Too many photographers take any negative off the drying line and think they have the makings of a good picture when they haven't.

Assuming that subject matter is satisfactory, there are three things to look for in a negative before an enlargement is made, he said. These are (1) mechanical defects; (2) density; (3) contrast.

The mechanical defects listed by Trevelyan, according to the Focal Plane, journal of the Ridgewood Club, include scratches, pinholes and an unsharp negative. The last one, an unsharp negative, is incurable, he said, and the negative should be discarded. Scratch eliminators applied to the back of the negative will eliminate scratches, and pinholes can be spotted out. The negative can be cleaned if necessary with carbon tetrachloride on a piece of cotton.

Density Factor

DENSITY is a factor of exposure, Trevelyan said, and should be carefully distinguished from contrast. Density has nothing to do with the grade of paper to be used: it merely determines how long it will take to print the negative.

Underexposure loses detail in shadows and overexposure blocks up highlights, he explained, urging the photographer to strive for a normal negative, regardless of the type of enlarger used. Intensification and reduction always increases grain, he added.

Contrast, the signal for the grade of paper to use is determinded by the selection and the lighting of the original subject, Mr. Trevelyan said.

Contrast Control

THE major control of contrast, he said, is in subject lighting. Failing in that, some remedy can be found in development time. Contrast increases with development.

In printing, Trevelyan stressed the importance of obtaining a good white, approximately one tone off of the color of the paper itself. No paper, he said, will produce the right contrast until proper printing time is found. He advised the use of test strips to save paper.

Copyright, 1948, N. Y. Herald Tribune

ACROSS

1 Brought up
5 One of gloomy temperament
14 Transfer
18 Coach
19 Expressible
20 Factor
22 Sweeps
23 Discourse
24 Treated lightly
26 British field marshal: 1832-1914
28 Mr. Peggotty's nephew
29 One of an East Indian race
31 Cobble
32 Activities
34 Eat greedily
37 Vulgar pretender
39 Fetter
40 Become firmly united
41 Where a Biblical witch resided
43 Typical example
45 Slacks
47 Church cushion
49 Pertaining to the earth
51 Turgid talk
52 Farcical
55 Supreme Court attire
57 Asleep at the switch
59 Female
62 Welsh bards
64 Tangled
66 Bookmaking places
68 Bifocal
69 Attorney
71 Tramps: slang
72 Harbinger of spring
73 Silkworm
74 Discomfort
75 Cranes
77 Dominion
78 Furnish
80 Gocarts
81 Addison's co-worker
82 Indulge
83 Balancing exactly
84 Meander
85 Forest tree
87 Famous cow
88 Alpine herdsman
89 Russian empress
91 Loop
92 Garnished anew
94 Appeared
95 Shallow dish
97 Paid notices: abbr.
98 Most heartfelt
100 Swelled upward and outward
102 France's naval station
103 "—— Flanders" by Defoe
104 Intrinsic
106 Superfamily of moths
108 Overspread
112 Scope
114 Breathless

SOLUTIONS OF LAST WEEK'S PUZZLE

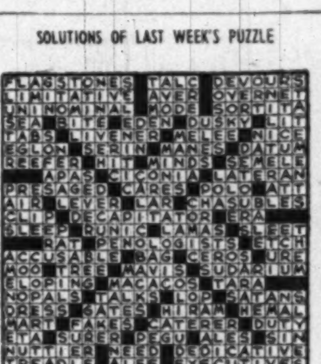

115 Language of Rhodesia
118 Snob
119 Japanese coins
121 County in England
123 Cynical
125 Rustic
127 Vermin
129 Cameo
131 Swashbuckler
132 Journalist
134 Scotland: poet
138 Harmonize
139 Public storehouse
140 Itinerants
141 Abounds
142 Wheelless vehicle
143 Sunders
144 Actual being

DOWN

1 Influenced unduly
2 Abundance
3 Outgrowth
4 Foreordain
5 Joke
6 Base of Arctic explorations
7 Litter material
8 Homily
9 One of David's rulers
10 Cushion
11 Wading bird
12 Hinders
13 One interested in rent laws
14 Rotating piece
15 Shield
16 Holder of an L. D. S. degree
17 Repetition
18 Apt
21 Procedure
22 Sketched
25 Lairs
27 Jewish home festival
30 Translator of "Arabian Nights"
33 Son of Bathsheba
35 Ship's record
36 Austrian psychoanalyst
38 Council
42 Progenitor of the viol
44 Supply a crew
46 Unlimited
47 Sets of implements
48 Hold back
50 The acts of Hercules
52 Cabbage
53 Dressed for work
54 Cargo lists
56 Sand banks
58 Rests
59 Hissing
60 Noblemen's quarry
61 Serf
63 Superfluous
65 Mineral named for Greenland's discoverer
67 Large, stout cord
70 Disencumber
71 Perfume made from fruit
74 God of the sea
76 Noticed instinctively
77 Cooking apparatuses
79 Kermis
80 Feel doubt
81 Transgression
82 Suburb of Istanbul
83 Equal
84 Expanded
86 Stag
88 More trivial
90 Postpone
91 Subtle emanation
93 Disintegrates
94 Absolutely
96 Renounces
99 Large wave
101 Apostle to the Gauls
103 Connubial
105 Virginian family name
107 Sequester
108 Ordered
109 Aftersong
110 Tokens of excellence
111 Makes into law
113 Portuguese territory in Africa
115 Bury
116 Legal claims
117 Land measure
120 Look hard at
122 Dogma
124 Park in Colorado
126 Contend
128 Strike
130 Slush
133 Blowing
135 First name of Mme. Peron
136 The: German
137 Fool

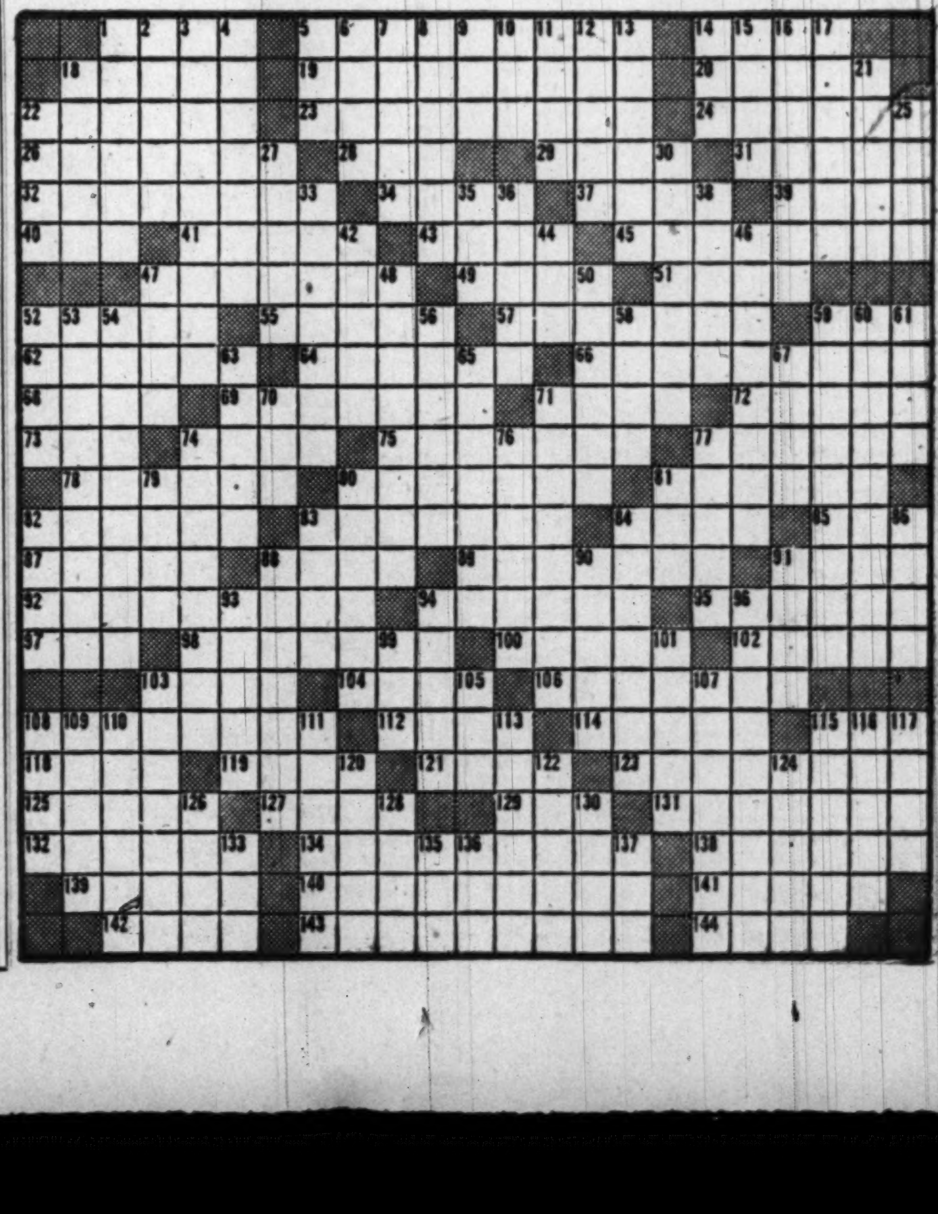

The Bridge Table

D.C. Fans to Attend Tourney at Chicago

By Marion H. Barre

TWO weeks from today sees the start of "The World's largest tournament in the world's largest hotel." The event is the twenty-second summer session of the National Bridge Championships, the hostelry is the Stevens in Chicago.

Not for 19 years has Chicago played host to the Nationals. A big show is promised by the metropolis that deals in superlatives and is now out to prove the superiority of Midwest hospitality.

Distrist fans will be there to enjoy it. Dr. W. H. Gorton, in charge of registrations, has made about 20 reservations, including Dr. and Mrs. A. J. Steinberg, Mr. and Mrs. Paul Golden, Mrs. F. Eberson, Mrs. Edward Cotter, Miss K. McNutt, J. C. Stone, Fred Karpin, C. C. Johnson, W. A. Poissant, Bill Million, Dr. N. J. McHugh and Dr. A. F. O'Donnell.

Meanwhile, home-town duplicate continues its giddy whirl. The Washington Bridge League's open pair master-point monthly will be played at 8 p. m. Wednesday at the Roosevelt Hotel. Among other nationally awarded matches are the Capital City Chess Club's Thursday duplicate at the Hotel Gordon, the Walker Club in Arlington Friday evening, and the monthly benefit game under the auspices of the Women's Auxiliary at 1 p. m. Saturday at Euclid Studios.

Auxiliary games for the membership recess during the summer; not so the executive committee. This group is hard at work on a revision of the constitution, which will be presented for vote at the September meeting by President Mrs. Howard Campbell.

J. G. Stone became the bridge champ at the Chess Club when his win on July 8 broke a three-way tie for that honor. The partner who aided his victory was Margaret Fisher. Ousted tied contestants were Dr. Gregg Custis and Miller Roberts, who receive identifical awards, but it's Stone's name alone that gets etched on the bridge plaque.

These championships are played in semiannual series. For the next contest the rules committee has revised the laws governing it, chief change being that each contestant must play with at least eight different partners.

A new venture for the Washington Bridge League will be its sponsorship of the Cumberland Valley Championships, to be held August 27-29 at the Alexander Hotel in Hagerstown, Md. Started by Lewis Tubbs of Arlington, this tourney became one of a chain managed by the late William Cheeks, whose widow took over. Under current ACBL procedure, all duly accredited championships must be held under its auspices or one of its units. It is due to this new ruling that the local organization becomes heir to the tourney . . . Southern Appalachian titles are in competition on the same dates.

Master point winners in recent games:

At LaSalle Studios, July 8: Mrs. T. M. Boyle-Mrs. M. R. Reddy; Mrs. Elizabeth Count-Mrs. F. Millspaugh.

At the Chess Club, July 10: Dr. J. V. Waits-Dr. Custis; Mrs. F. Brough-C. W. Zimmer.

Euclid Studios, July 9: Mrs. Irene Surguy-Dr. A. F. O'Donnell; Mrs. Dixie T. Wright-Mrs. C. W. Zimmer.

At the Agriculture Club: Mrs. Gregg Custis-Arthur Lane; Mrs. W. A. Poissant-Mrs. Howard Campbell.

At the Connecticut Bridge Club, July 11: Mrs. Edward St. John-C. E. Richter; D. A. J. Steinberg-Jerry Steinberg.

At Arlington Farms: Col. and Mrs. John Geddes; Mrs. Alma Byrne-Charles Geier.

In the Count Club Tuesday monthly: Mrs. E. Count and H. Shennick, Mrs. John Coffee and Dr. O'Donnell, the latter pair playing in a first-time partnership. This win was the third for O'Donnell within five days; a social but nationally awarded match produced his other point when he was paired with Colonel Geddes. Winners in the other position that evening were Mrs. Robert Moran and Mrs. Donald T. Ryan, the latter of Binghamton, N. Y.

A late addition to the schedule: The master point match tomorrow at 2605 Connecticut ave., playing beginning at 7:45.

The Washington Philatelist

Stamp Club Sales Gain in Popularity

By William M. Stuart

AUCTION sales in stamp clubs are becoming more popular than ever. Washington philatelic organizations hold such sales twice a month, and from 50 to 100 lots are disposed of at each meeting. Auction managers insist that all material be checked prior to sale, thus obviating so-called "junk."

Auction sales are most fascinating. Then, too, they are a means of adding revenue to the club treasury. They also offer members an opportunity to dispose of duplicate stamps (a main feature of club sales) and to purchase stamps at prices they can afford.

Prices at club auction sales are a secondary factor, as disposal of duplicates is not considered a money-making operation. These auction sales bring in many members whose only interest lies in building up incomplete collections. Those conducted with the one purpose in mind—that of selling wanted stamps at suitable prices—are responsible for the increased popularity of stamp auctions.

Special Manila Cachet

ON THE inauguration of the terminal of the Manila International Airport June 26, a special cachet and cancellation was put on all philatelic mail that day only. No new stamp was issued for the event.

It appears that the stamps recently announced to honor the Youth of America will be issued during the Youth Month program in September. This affair is sponsored by the Theater Owners of America in cooperation with the National Conference on Prevention and Control of Juvenile Delinquency.

Syria has issued two new series of commemoratives. The first of four stamps honor the reelection of President Shukri el Kaoutly. The 25-piastre, red, and the 50-piastre, dark violet red, bear a portrait of the President. The 12.50-p., blue, and 12:50-p., grey, show one of the government buildings and a vignette of the President in the upper right corner. The other series of four stamps is dedicated to the compulsory military service program. The 12.50-p., black and brown, and the 12.50-p., blue, depict official emblems. The 25-p., blue, and the 50-p., black, show a soldier with the Syrian flag in the background.

Ickes' Collection Appraised

THE large and valuable collection of former Interior Secretary Harold L. Ickes has been appraised and will be sold next fall by Edson J. Fifield, the noted New York auctioneer. Reports have it that the collection numbers upward of 100,000 stamps.

There are 29 bound volumes and 20 other volumes of envelopes and full sheets. It is one of the largest general collections in the country. His United States collection contains practically all items except a dozen stamps from 1847. There are no noted errors, but the regular issues, revenues, departmentals and possessions are superb in many respects.

About 90 per cent of his stamps are uncanceled. He has full sheets, and from 1933 to March, 1945, these sheets were autographed by the late President Roosevelt. President Truman autographed sheets issued from May, 1945, to February, 1946.

Mr. Ickes' collection of the British Empire is large and is fairly complete. Pound values and surcharged items are just about complete.

Philatelic Agency list No. 235, dated July 8, has been issued and two more commemoratives have been removed from sale. The 3-cent Iwo Jima stamp is off. This stamp was issued September 28, 1945, first day in Washington, the initial printing being 150 million.

The other stamp removed is the 3-cent Texas Statehood commemorative. This stamp was first placed on sale December 29, 1945, at Austin, Tex. The printing order was for 175 million.

Last week the 3-cent Army and 3-cent Coast Guard stamps were taken from the list. With so many new stamps to be issued, reports regarding the sale of current issues at the agency are not very encouraging.

Quality Is Television's Motto

By Jack Gaver

NEW YORK, July 17 (U.P.).—Patience on the part of both sponsors and audience is the most pertinent advice about television offered by Norman Blackburn, national video program director for the National Broadcasting Company.

"Now that the first flush of novelty is beginning to fade a bit, we are getting requests from all sides to start our programs earlier," Blackburn said. "But we think it is more important to try to put on shows that are well conceived, directed and produced for a shorter length of time than just to throw stuff on the screen willy-nilly.

"A lot of people have forgotten that radio, in its early days, wasn't on the air constantly as it is now. It takes time to plan and present television shows properly and the technical aspects are more complicated than in radio.

"Operating now from 7 to 10 p. m., NBC-TV is doing its best to put on first class entertainment. The economic problem is a big one; the shows are very costly to put on. But we have set our standards high in spite of that and we ask a little patience in the matter of air time.

On Limited Budget

"WE ARE trying to improve our standards to the point of demand and people as a whole seem to be reaching an understanding of our problems. To use movie terms, so far our budgets are in a 'C' picture class, yet we try to make 'A' productions."

Blackburn, a radio expert who previously had put in 15 years of varied movie work—he started as a Disney animator—pointed out that NBC, in fact everyone in television, still is handicapped by lack of studio space. NBC's situation will be relieved somewhat in about a month when two large studios are taken over from the RKO-Pathe movie people.

"Stage players, by the way, are better for television than actors who have confined themselves to radio microphones for years," said Blackburn. "The former know the value of movement, the proper gestures are second nature to them. And they also know that they have to be 'alive,' even if they're passively listening, as long as they're on stage or before the cameras.

Prone to Deflate

"THERE IS a tendency on the part of people who don't have that training to relax as soon as they have given a speech or sung a song. They must remember that they are 'on' until the program is over.

"You know, every day I'm in contact with people who feel that they just simply must get into television. But when they find out that the immediate financial returns are very small, they don't want to be bothered."

Blackburn doesn't hold with those who argue that television at best will be chiefly an evening operation, aside from sports in the afternoon. Eventually, he said, it will be a complete operation such as radio because men will have sets in their offices and there will be screens in several rooms of a home, permitting the housewife to look on while doing her work.

He picks 1952 as the year for coast-to-coast television via cable and booster stations.

Stars Primp

Hollywood Candid Shot Is Mythical

By Aline Mosby

HOLLYWOOD, July 17 (U.P.).—In Hollywood there's no such thing as a candid picture. Those casual snaps you see in the fan magazines and rotogravures are not so casual.

Most folks figure the candid photogs pop out from under night club tables or potted palms and snap the stars when they're not looking. Not so, says Hymie Fink, Hollywood's first and best-known photog.

Ever since he was Hollywood's only still cameraman back in 1904, Hymie has operated on the theory movie fans like to see stars off screen at their best.

"Thus if a star has a big nose, I shoot to make it look smaller, and the same for a bad chin," said Fink, who takes about 500 pictures a month for a fan magazine.

"I never shoot a star's legs if they're thick, or a bald star like Crosby who doesn't want to be shot without his toupee."

George Burns hauls a little beret around with him, added Hymie. This he claps on his shining noggin when Fink spots him. Hymie even gives the gals a chance to duck their specs, except for Bette Davis. She says lots of girls wear glasses. She keeps hers on.

"First I get the stars' permission to take their pictures," said Fink. "If they say no, why put up a fight? If I play ball with them, they'll play ball with me."

The stars who say "no" usually have a guilty conscience about their date, reports Hymie. "Such as when Jane Wyman was dating Lew Ayres."

He honorably refrains from taking such pictures. He even sees to it that the right husbands get into the pictures with the right wives, and that there isn't liquor on the club tables, especially Shirley Temple's.

Last week Fink spotted Dorothy Lamour in an old shirt and blue jeans at a resort. She had just leaped off a yacht, and looked it. Did Hymie take her au naturel? No, sir. He gave Dottie a chance to comb her hair, and promised to touch up the pictures. She said okay, shoot.

If a star doesn't play ball like that, she regrets it. We remember a photographer (not Mr. Fink) who got the brush-off from Connie Bennett. He shadowed her for months and finally nabbed her with her mouth hanging open at a horse race. This famous picture, printed from coast to coast, was sweet revenge.

Research Urged

FCC CHAIRMAN Wayne Coy has urged expanded research in high band television from 475 to 890 megacycles to open up more space for commercial telecasting. He says there's need for more channels for other services as well. Broadcasters say not enough is known yet about those frequencies to make them useful for commercial television.

Wider Band for Video

A much wider frequency band, six megacycles, is required for a single television station than for the entire standard radio broadcast band, which is only a little more than a megacycle.

Tops Today on the Air

Talks and Discussion

WINX—8:30 a. m. Vernon S. Broyles, pastor of the North Avenue Presbyterian Church, Atlanta, discusses "Our Present Panic" on the Presbyterian Hour.

WTOP—2 p. m. Elmo Roper reports on Where the People Stand.

WRC—6. Fulton Oursler speaks on "The Fight on the Home Front" on the Catholic Hour.

WRC—7. Let's Talk Hollywood—Ray Milland and Doug-

Rosemary Rice, radios her charm on frequent dramatic appearances on the Mutual network's "Official Detective" program (WOL, Tuesdays, 8:30 to 8:55 p. m.)

las Shearer appear with regulars Eddie Bracken and Edith Gwynn.

WWDC—9:30. Noel B. Smith, horticulturist for the National Gallery of Art, offers hints on the care of gardens and lawns.

WOL—11:15. Representative Edith Nourse Rogers, chairman of the House Veterans Committee, is guest speaker on What the Veteran Wants to Know.

Music

WQQW—10 a. m. Schubert—Quintet in A, Op. 144 (Trout). Artur Schnabel, pianist; Claude Hobday, double bass, with Pro Arte Quartet.

WQQW — 12 noon. Bach's Double Concerto in D Minor for Two Violins and Orchestra. Joseph Szigeti and Carl Flesch, violins, with orchestra conducted by Walter Goehr.

WMAL—12:30 p. m. Richard Tetley-Kardos and "Skitch" Henderson guest-star on Piano Playhouse.

WOL—2. Show Tune Time features the music from "Blossom Time."

WTOP—3. The Hollywood Bowl Symphony Orchestra, under Eugene Ormandy, with his own arrangement of Bach's Toccata and Fugue in D Minor, Beethoven's Symphony No. 5 in C Minor, "Don Juan," by Strauss, and Ravel's "Bolero."

WBCC—3:30. Opera. Selections from "Il Trovatore" and "La Traviata," by Guiseppi Verdi.

WINX—7:05. Pianist Vladimir Horowitz in a classical recital.

Drama and Variety

WWDC—1:30 p. m. Baseball, Cleveland at Washington.

WMAL—6:45. Bob Considine interviews contestants for the Olympics aboard the Queen Elizabeth.

WOL—9. Rear Admiral Ellis M. Zacharias opens premiere of "Secret Mission."

WASH-FM—10. Book Corner. Survey of the week's latest books.

New Films in Store For Video Fans

Hollywood, July 17 (AP).—Television fans, who have been straining their eyes at ancient film serials, may soon be viewing feature movies made as recently as 1945.

Edward Small is the latest producer to hop on the video van. He is currently negotiating a deal to release a number of his pictures for telecasting. Among them are "The Man in the Iron Mask" and "Up in Mabel's Room." Several other independent producers are reported nearing similar deals.

It's doubtful if any of the major companies will have any truck with the new medium. They're still wary of it and want no risk of creating a Frankenstein's monster.

A Stooge Is Helpless Without His Comedian

A stooge, according to Webster's International Dictionary, is "a foil." Webster's in this case is giving us the run-around, keeping the franchise without being very helpful.

Anyway, I chased over to "foil" and found a number of interesting but not very enlightening definitions. The only one that seemed at all probable was something that "enhances or sets off by contrast."

That isn't a bad description of a stooge though it's by no means exhaustive. The reason I undertook all this research—all of a minute or so—was to find some hint as to why stooges when divorced from their comedians do so badly.

STANG

The definition goes a long way toward explaining it. A stooge is ornamental, a bit of fancy iron-work around the balcony but not the main support. After all, a man can't very well enhance or provide contrast to himself.

All of which is a long-winded introduction to Arnold Stang's new show "It's Always Albert" (WTOP 8:30 p. m. Eastern daylight time Fridays). Stang, Henry Morgan's man in the regular season, is a rather different stooge whose special qualities resist the printed word. His grunts and ejaculations—eh, yeah, neyah—are a sort of inarticulate eastside New York commentary on this and that.

"How do you like Hollywood?" Morgan asked him once.

"Eh!" said Stang, summing it all up briefly and bitterly. I like it but I realize a lot of people find Mr. Stang's language a little too close to that of the gibbon for comfort.

However, I can't say I'm at all happy with Stang as a featured comedian. In this vehicle, he plays a hairbrained and impoverished composer, a characterization I find wholly incredible. He is called upon to be stupid, inept, and recalcitrant—all qualities which I think miss the essence of the Stang character by about a mile.

As a composer he is harassed by his brother and sister-in-law, who bounce insults off his head from all angles, into selling his music and raising a little dough for the family. This falls into the familiar dull routines of trying to interest millionaires or movie producers and then upsetting the soup over them.

The jokes are long, painful and so carefully telegraphed that you find yourself wincing, waiting for the blow to fall. The brother is played with demonic energy by Jan Murray, a former nightclub entertainer, and the sister-in-law is Pert Kelton, who isn't bad though her material isn't of much help. Also, I'm afraid Stang's stylized mannerisms get awfully wearisome in half an hour. I'm sorry about the whole thing.

—CROSBY

ELECTRICAL CENTER FOR TELEVISION VALUES
TELEVISION
ALL FAMOUS MAKES
PRICED FROM
$149.95
Plus Installation
• ADMIRAL
• CROSLEY
• DUMONT
• EMERSON
• GENERAL ELECTRIC
• HALLICRAFTER
• MOTOROLA
• PHILCO
• RCA VICTOR
• STROMBERG-CARLSON
• TELE-TONE
• WESTINGHOUSE
TERMS AS LOW AS $2.00 WEEKLY
A few floor demonstrators. Reduced $125.00 with new-set guarantee.
1-Hr. Free Parking Star Plaza Garage, 10th & E Sts. N.W.
RADIO TELEVISION APPLIANCES RECORDS
Electrical Center

PHILCO AUTO RADIO
Repairs—Installations
See
L. S. JULLIEN, Inc.
1443 P St. N.W. NOrth 8075

A BUS AT LAST!
DIRECT TO THE FAMOUS
Normandy Farm
POTOMAC, MD.
Bus Leaves
5:45 P. M. Every Weekday
From 15th & K N.W.
WI. 9421 ROckville 3964

Baby's First Words
ON A RECORD
Something to Treasure
His first "Mom, mom, mom," and "Da - Da" preserved as a precious souvenir of babyhood. Let us make a recording now. . . . .
1121 VERMONT Ave. N.W. U. S. RECORDING CO. DI. 1640
CONSULTANTS, MANUFACTURERS OF ELECTRONIC EQUIPMENT

Advertisement
Neuritis Pains
For quick, delightfully comforting help for aches and pains of Rheumatism, Arthritis, Neuritis, Lumbago, Sciatica, or Neuralgia try Romind. A pleasant tasteless medicine that works through the blood. First dose usually starts alleviating pain so you can work, enjoy life and sleep more comfortably. Get Romind at druggist today. Satisfaction or money back guaranteed.

WASHINGTON'S JEWISH COMMUNITY ON THE AIR
Listen to
JEWISH LIFE
2 P.M. TODAY
WQQW Dial 570

Advertisement
ASTHMA
Don't let coughing, sneezing, choking, recurring attacks of Bronchial Asthma ruin sleep and energy another day without trying Mendoco. This great internal medicine is tasteless and taken exactly as directed works thru the blood, thus reaching the bronchial tubes and lungs. Usually starts helping nature immediately to remove thick, sticky mucus, thus alleviating coughing and promoting freer breathing and more refreshing sleep. Get Mendoco from your druggist today. Money back guaranteed unless completely satisfied.

EXCESSIVE DRINKING can be conquered
Institutional treatment for only several days is required to eliminate the craving and desire and also to create an aversion to alcohol in all its forms.
Controlled, Operated and Supervised by Licensed Physicians
Write or Call for Free Booklet
GREENHILL INSTITUTE
Phone Day or Night CO. 4754
3145 16th St. N.W., Zone 10

where ever you are your best Summer listening is on
WRC
tonight
6:30 Star Preview
7:00 Let's Talk Hollywood
7:30 Summer Theater
8:00 Robert Shaw Chorale
8:30 RFD America
9:00 Manhattan Merry-Go-Round
9:30 American Album
10:00 Take It or Leave It
10:30 Horace Heidt
11:00 Esso News
DIAL 980
WRC-FM 93.9 Mc

JACK BLANK SAYS
SEE ARCADE PONTIAC CO.
Washington's Largest Pontiac Dealer
AAA EXPERT SERVICE
1437 Irving St. N.W. • AD. 8500
Any Service • For Any Car

Stamp and Coin Exchange

OFFERINGS

BARGAIN! 2,000 FOREIGN STAMPS $1. 5,000 $2. AMERICAN STAMP CO., Wilmington A-1514, Del.

LARGE PICTORIALS AUSTRIA ARTISTS (10) compl. for 10c with approvals. ROSENBAUM CO., Fifth and Liberty, Pittsburgh, Penna.

75 UNSORTED NEWFOUNDLAND 25c. REAL Value. MAYFAIR, Dept. Q., Regal Rd., Toronto 10, Canada.

GERMANY B-200-91, CBI-3, 95 Mint stamps, $5.00, approvals. MASSER, 322 E. 9th St., Brooklyn, N. Y.

GET THAT NEW LOOK! Collect new issues. You can also receive outstanding premiums from our purchase plan. FALLS STAMP AND COIN SHOP, Box 2078WP, Akron 11, Ohio

CZECHOSLOVAKIA—50 DIFFERENT ONLY 10c with approvals. WILLIAMS STAMP CO., Camp Hill 2, Penna.

WHOLESALE

DEALERS ONLY
New Wholesale List on Request
J. & H. STOLOW, 50 W. 46th, N. Y.

UNITED STATES

$1 BUYS MINT NO. 328-9
Fine U. S., Brit. Cols. Approvals
R. B. ROBERTS, 7 Rose St., Brooklyn, N. Y.

COMMEMORATIVE MEDALLIONS more attractive and rarer than many hobby items. 50th Anniversary of Spanish American War and other past issues in new, bright condition. C. C. Smith, Box 15, Boston 32, Mass.

$$ WE NEED COLLECTIONS $$
STAMPS & COINS
Appraised-Held intact for your OK. POSTAGE BOUGHT AT SMALL DISCOUNT. MINT STAMP CO., 276 W. 43, N.Y.C.

26 DIFFERENT GUATEMALA pictorials 10c with approvals. G & G STAMPS, 2566 W. Sonoma St., Napa, California.

LOCAL

Before you buy or sell stamps, see MAURY SWARTZ
930 F St. N.W., Room 409. EX. 1089

BRITISH COLONIES CURRENT MINT SETS to the 1/ 2½c per d. Over 1/ and complete sets 22c per shilling. IRVING DOWNES, Box 35, Riverdale, Maryland.

APPROVALS
U. S. Commemoratives or general foreign approvals. Wants lists filled.
SENATE STAMP COMPANY
Box 7394 Washington, D. C.

Uyeno's Stamp Shop
1205 Penn. Ave. N.W. Tel. MEt. 9014

CULLEN'S STAMPS & COINS BOUGHT & SOLD
405 Tenth St. N.W. ME. 8817

DAILY AUCTION
Daily inspection 10 A.M. to 6 P.M.
FIDELITY, Room 411, 805 G St. N.W.

The Complete Store for Philately
Washington Stamp Co.
1114 H St. N.W. [illegible] 782.

WEEKS STAMP S[illegible]
Albums and Philatelic Supplies
DAILY STAMP AUCTIONS
1229 N. Y. Ave. N.W., NA. 5256

HOBBY SHOP
We Buy and Sell
Coins—Stamps—Autographs
DI. 1272. 716 17th St. N.W.

TODAY'S RADIO PROGRAMS

Sunday, July 18 — Eastern Daylight Time

Time	WMAL 630	WRC 980	WOL 1260	WINX 1340	WWDC 1450	WTOP 1500
	Sunday Prelude, 6-8:15. Serenade, 8:15 Hour of Power, 8:45. News, 7, 8.	News, 7, 8; Symphony Hall, 7:01; Organ Recital, 8:05; Veterans 8:30. Beattie, 8:45.	News, 8; 8:45. Back to God, 7:30. Faith in Our Time, 8:15. Organ, 8:30. Good News, 8:45	Mus. Album, 7:05; In Y'r Name, 7:45; David Rose, 8:05. Presbyt'n Hour, 8:30; News, 7, 8.	Sunrise Sym., 6. News 6:30 Liebert 6:45 Musicale, 7. Bible 7:30.	Elder Michaux, 7:30 a. m. Country Journal, 8:36.
9 :00	Coast to Coast	World News	Tone Tapestries	News; Uncle Jay	Bible School	CBS World News
:15	on a Bus	Story to Order	Tone Tapestries	Reads the Comics	Sunday Spirituals	Garden Gate
:30	Coast to Coast	Cameos of Music	News	Uncle Jay	Sunday Spirituals	Report on U. N.
:45	on a Bus	Waltzes	Christian Science	St. Francis Hour	Memorable Music	Labor News
10 :00	Israel Message	Highlights of Bible	Radio Bible Class	News; Music	Spotlight Review	Church of the Air
:15	Israel Message	(Dr. F. Stamm)	Radio Bible Class	for Sunday	Les Sand	Church of the Air
:30	Southernaires	Circle Arrow	Voice of Prophecy	Jerry Strong	Spotlight Review	Invitation to
:45	Southernaires	Show	Voice of Prophecy	Jerry Strong	Les Sand	Learning
11 :00	Tris Coffin	News; Air Castles	Art Brown	News; Services	Southland	Howard K. Smith
:15	Bright Land	Ranger Joe	Art Brown	Episcopal	Spirituals	The Newsmakers
:30	Hour of Faith	Singtime	Fourth Presby-	Christ Church	News; Gospel	Salt Lake
:45	Hour of Faith	Solitaire Time	terian Church	Georgetown	Wings	Tabernacle
12 :00	Texas Jim	News	Breakfast	News Roundup	Bing Crosby	Noontime News
:15	For'n Reporter	Music Salon	In Washington	Ed. Hart Forum	and Guest	D. C. Dateline
:30	Piano	The Eternal Light	Lutheran Hour	Moderns Music	Amateurs of 1948	People's Platform
:45	Playhouse	The Eternal Light	Lutheran Hour	Moderns Music	Amateurs of 1948	People's Platform
1 :00	Am'r'ca's Future	America United	William Shirer	News; Fiesta	Amateurs of 1948	Phila. Report
:15	Editor at Home	America United	The Chapel Hour	Fiesta	Amateurs of 1948	No. 2
:30	Sunday	Chicago Round	Contemporary	Andre Kostelanetz	Baseball Game	Tell It Again
:45	Vespers	Table	Music	Andre Kostelanetz	Doubleheader	Tell It Again
2 :00	The World	Piano Quartet	Showtune Time	News; Vaudeville	Cleve. at Wash.	Return
:15	This Week	Piano Quartet	Showtune Time	Isn't Dead	Cleve. at Wash.	Engagement
:30	Mr. President	RCA Show	Old Fashioned	Eddy Howard	Cleve. at Wash.	Joseph C. Harsch
:45	Mr. President	RCA Show	Revival Hour	Eddy Howard	Cleve. at Wash.	Public Opinion
3 :00	Changing World	Eddy Howard	Old Fashioned	News; Kaye	Cleve. at Wash.	Hollywood Bowl
:15	J. Thompson	Eddy Howard	Revival Hour	Sammy Kaye	Cleve. at Wash.	Hollywood Bowl
:30	Milton Cross	One Man's Family	Life Begins	You Review	Cleve. at Wash.	Hollywood Bowl
:45	Treasury Band	One Man's Family	at Eighty	the Movies	Cleve. at Wash.	Hollywood Bowl
4 :00	Think'g Allow'd	Quiz Kids	House of Mystery	News; Lombardo	Cleve. at Wash.	Hollywood Bowl
:15	J. Thompson	Quiz Kids	House of Mystery	Guy Lombardo	Cleve. at Wash.	Hollywood Bowl
:30	Milton Cross	World's Most	True Detective	Favorite Story	Cleve. at Wash.	Make Mine Music
:45	Milton Cross	Honored Music	Mysteries	(Ronald Colman)	Cleve. at Wash.	Make Mine Music
5 :00	Personal	Author	Under Arrest	News; Children's	Cleve. at Wash.	Jay Carmody
:15	Autograph	Meets Critics	Under Arrest	Playhouse	Cleve. at Wash.	Here's to You
:30	Counterspy	Jane Pickens	What Makes	Perry Como	Cleve. at Wash.	Sunday at
:45	Counterspy	Jane Pickens	You Tick	Perry Como	Cleve. at Wash.	the Chase
6 :00	Drew Pearson	Catholic Hour	Those Websters	News Roundup	Full Gospel	Family Hour
:15	Mon. Headlines	Catholic Hour	Those Websters	Bob Wolff, Sports	Tabernacle	Family Hour
:30	Hope of Peace	Hollywood	Nick Carter	Carmen Cavallero	Sports—Morgan	Pause That
:45	Olympics	Star Theater	Nick Carter	Carmen Cavallero	News & Names	Refreshes
7 :00	I Love Advent.	Let's Talk	Mystery	News; Piano	Ave Maria Hour	Gene Autry Show
:15	I Love Advent.	Hollywood	Playhouse	Rhapsody	Ave Maria Hour	Gene Autry Show
:30	Wayne King	Summer Theater	The Front Page	District	Symphony of	Blondie
:45	Wayne King	Summer Theater	(Gabriel Heatter)	Roundtable	Melody	Blondie
8 :00	Stop the Music	Robert Shaw	Mediation Board	News; Ballroom	Metropolitan	Sam Spade
:15	Stop the Music	Chorale	Mediation Board	WINX Ballroom	Baptist Church	Sam Spade
:30	Stop the Music	RFD America	Jimmy Fidler	WINX Ballroom	Metropolitan	Man Called
:45	Stop the Music	RFD America	News and Sports	WINX Ballroom	Baptist Church	X; News
9 :00	Walter Winchell	Manhattan Merry	Secret Mission	News; Ballroom	Guest Star	Watergate Concert
:15	Louella Parsons	Go Round	Secret Mission	WINX Ballroom	Here's to Vets	Watergate Concert
:30	Superstition	American Album	It's a Living	WINX Ballroom	Good Gardening	Watergate Concert
:45	Superstition	American Album	It's a Living	WINX Ballroom	Pershing Tribute	Watergate Concert
10 :00	Comedy Writers	Take It, Leave It	The Haunting	News Roundup	World Front	Hollywood
:15	Comedy Writers	Take It, Leave It	Hour	Sent. Journey	World Front	Showcase
:30	Jimmy Fidler	Horace Heidt	Reflections	Sent. Journey	News; Church	Escape
:45	We Care	Horace Heidt	Reminiscing	Sent. Journey	of God	Escape
11 :00	News	News; Living, '48	Wm. Hillman	News; Guest Star	Church of God	Headlines-Bylines
:15	Lee Dayton	Living, 1948	Vet W'ts to Know	Starlight Serenade	Salvation Army	Barclay Allen
:30	Lee Dayton	Dave Garroway	Dance Music	Starlight Serenade	Church in	Louis Prima Orch.
:45	Lee Dayton	Dave Garroway	Music, News	Starlight Serenade	the Wildwood	Louis Prima Orch.

Other Radio, FM, and Television Stations in Washington Area

Daytime Stations

WQQW (570) operates 7 a. m. to 8:30 p. m.
WPIK (730) operates 6 a. m. to 8:30 p. m.
WARL (780) operates 6 a. m. to 8:30 p. m.
WGAY (1050) operates 6 a. m. to 8:30 p. m.
WBCC (1120) operates 6 a. m. to 8:30 p. m.
WEAM (1390) operates 6 a. m. to 8:30 p. m.
WOOK (1590) operates 6 a. m. to 8:30 p. m.

Frequency Modulation

WRC-FM (Channel 230—93.9 mc) Operates 5 a. m. to 1 a. m.
WINX-FM (Channel 242—96.3 mc) Operates 6 a. m. to 1:03 a. m.
WBUZ-FM (Channel 244—96.7 mc) Operates 7 a. m. to midnight.
WASH-FM (Channel 246—97.1 mc) Operates 3:55 to 11:05 p. m.
WWDC-FM (Channel 266—101.1 mc) Operates 7:30 a. m. to 10:30 p. m.
WGAY-FM (Channel 272—102.3 mc) Operates 6:15 a. m. to 9 p. m.
WMAL-FM (Channel 1297—107.3 mc.) Operates 9 a. m. to midnight.

TELEVISION
EASTERN DAYLIGHT TIME

WNBW (Channel 4). Coming attractions, 7:30. News, 7:50. Author "Meets the Critics," 8. "Try and Do It," 8:30. NBC Playhouse, 9.

WTTG (Channel 5). Test pattern, 1-1:10. Bob Wolff, 1:10. Baseball, 1:25. Bill Brundige, 6:30. Films, 6:45. Original Amateur Hour, 7.

WMAL-TV (Channel 7). Previews and Music, 5:30. Scrapbook Junior, 6. Bert Lytell, 6:30. Music, 7. The Playhouse, 8. Films, 9:15. Ed Sullivan, 9:30.

Visitor Reports on Island

Price Controls Aid Tasmania

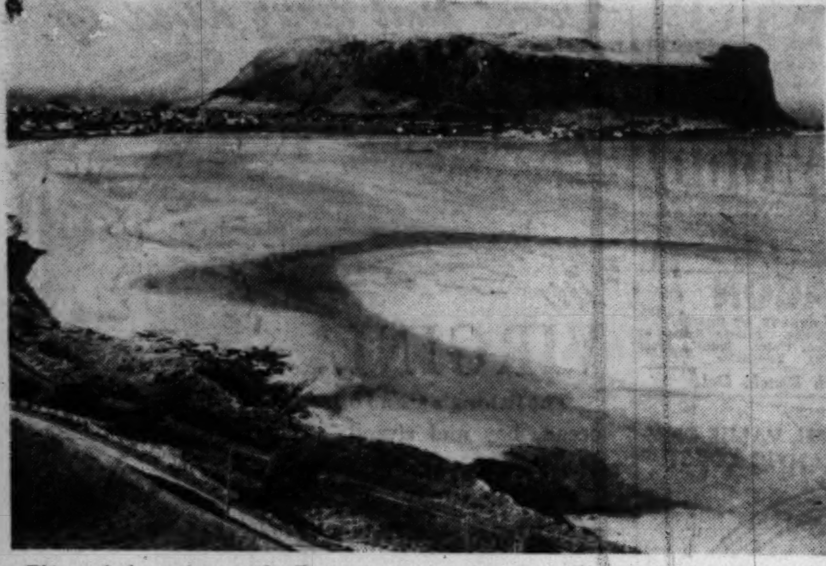

This rock formation on the Tasmania coast is known as "The Nut." One of several such protuberances, it towers behind the town of Stanley

By James E. Ficken
Post Reporter

PRICE CONTROLS have saved the island of Tasmania from the severe inflation spiral experienced in this country.

That's the opinion of J. Eric Cuthbertson, 62-year-old civic and political leader from Hobart, a Tasmanian city of 70,000.

CUTHBERTSON

Living costs on the island, which is part of the Australian Commonwealth, are only one third to one half as high as those in the United States, he says.

And even though wages are proportionately lower than those here, workers maintain a standard of living generally equal to ours, he says.

Cuthbertson stopped briefly in Washington recently on a four-month tour of the Americas, which will include stops at Rotary International conventions at Quebec and Rio de Janeiro, studies of American municipal administrations and just plain sightseeing.

A hardy-looking man of Scotch descent, with a shock of curly, sandy-gray hair and cheerful white-toothed smile, Cuthbertson displays an easy-going confidence and a ready sense of humor.

Gas Ration Skimpy

HE TAKES a dim view of Tasmanian gasoline rationing that allows him only 17 gallons a month to run two cars. "But it's necessary," he concedes, "because we don't have enough goods to export in return for gasoline."

"Butter and meat also are rationed," he explains, "so food can be exported to England." This is "only natural," he explains, because members of the British Empire are "all one family" with the United States. "If there was any trouble with Russia, we'd all be in," he declares confidently.

America is "ahead of" Tasmania on modern methods of housing construction and the treatment of crippled children. (Because his left leg was crippled by infantile paralysis, he is particularly interested in the development of occupational therapy among cripples.)

But Tasmania, he hastens to add, has much cheaper electric power for everybody, produced in government-owned plants.

Cuthbertson appears to be enjoying his tour with as much enthusiasm as a boy attending a carnival. Americans, he concludes, are "amazing people." He particularly admires America's ability to "assimilate" all nationalities.

Considers Baseball Dull

AMERICAN BASEBALL is dull, however, compared with "good Australian football," played with 18 men on each side—"stripped to the waist and really going at it!"

Tipping in restaurants "just isn't done" in Tasmania, he declares. "I'm afraid I've left some pretty black looks behind in America. But it was unintentional. I just forgot."

Cuthbertson has a lot of respect for the United States, but he ends on a natural note of Tasmanian pride. "There's a man in California who declares he can grow begonias better than I can . . . but I doubt it. We grow beautiful flowers in Tasmania."

Noted Hotel to Enlarge

NATURAL BRIDGE, Va., July 17—The 75-year-old Natural Bridge Hotel is soon to have a new 75-room fireproof wing, according to plans now being drawn for a four-story structure. The addition will be of white brick.

Natural Bridge has been, since the days of its first American owner, Thomas Jefferson, one of the leading scenic attractions of this country. Every day upward of 2000 visitors stand in awe of the great stone arch, rising more than 200 feet over Cedar Creek below, and forming a natural span over which passes U. S. Highway No. 11, the Shenandoah Valley pike.

The present Natural Bridge Hotel, protected by an elaborate sprinkler system, is constructed in three sections. The earliest portion, frequently "modernized," was enlarged by a structure added in the 1920s. The third and latest wing, including a separate convention hall, has been added during the last few years.

In 1804, Thomas Jefferson, who regarded the bridge as one of the "great curiosities of nature," and predicted it would become a world-renowned tourist mecca, built a lodge to house visitors who came to view the wonder. Upon the foundations of that lodge there stands today "Jefferson Cottage," a recently-built inn, near the hotel.

In days before the present footpath, leading under the bridge, and long before bus service to the first viewing station was established, visitors were let down from the top in a large basket lowered by a rope. A fiddler went along and soothed nervous passengers with sweet music during the precarious descent. At that time, it is said, patrons were transported downward free of charge, but had to pay their way back to the bridge-top, if they wanted to go via basket.

LST Enlisted as Ferry

WILMINGTON, Del., July 17.—Capt. L. H. Garrison of Wilmington, president of the Ocean Hiway Association, announces the purchase by the Virginia Ferry Corp. of a 328-foot LST (landing ship tank) to break the periodic traffic jams at the Cape Charles-Little Creek terminals.

The craft will be equipped with a 14-foot specially designed air propeller on her bow, to increase maneuverability, and will be ready for service in about two months. It will have a capacity of 32 to 40 trucks and trailers. The ship is now en route to the Newport News Shipbuilding and Dry Dock Co., where it will be converted. When completed, it will represent an investment of $500,000.

Captain Garrison said that preliminary work on the new Eastern Shore ferry terminal at Kiptopeke, which was announced several months ago, is progressing, with test borings at the pier sites now being made. The latter project will cost $1,750,000 and will facilitate the traffic flow over this important water link along the Ocean Hiway.

International Stamp Exhibition in Basle

Philatelists from all over the world will go to the city of Basle, Switzerland, this summer to attend the International Stamp Exhibition from August 21 to August 29. The organizing committee says several large halls in a new building of the famous Swiss Industries Fair will be used, with space and display facilities for even the largest collections.

Swiss Railroads Nationalized 50 Years

Berne.—Half a century ago Switzerland's citizens voted for nationalization of the railroads with a vote of 387,000 against 183,000. Almost four years of political discussions intervened before the Swiss Federal Railroads actually assumed control in 1903, after amalgamation of the most important railroads of that time.

Want More Travel Information?

If you'd like to get more detailed information about the places mentioned on The Washington Post's travel pages, send for the booklets offered in the ads. A penny postcard will do. Or phone The Post—NAtional 4200, extension 271—and ask Mary Smith to have travel folders sent you from the various resorts which you are thinking about visiting on your vacation. No charge for this service.

Industrial Fair Draws Crowds At Atlantic City

ATLANTIC CITY, July 17.—A cross section of industrial activities and products of the nations of the world may be seen by visitors to the International Industrial Exposition, now in its first season here.

The show includes approximately 100 exhibits from 14 foreign countries and the United States.

There is a miniature relief of the Holy Land—the provinces of Galilee, Judea and Samaria—containing some 1200 buildings and 740 figures. From Italy there are 12 exhibits showing such things as perfumes, pottery, glass blowing and other products of the nation. Rugs, metal work and handbags from North Africa; tea and silks from China; cigars and sugar from Cuba; automobiles from England, Italy and France, and an exhibit of the ancient Nipponese art of fingernail weaving are on display.

The United States has contributed such things as the new Tucker car; a woolen mill manufacturing men's wear; a small plant that makes cosmetics; a child's crib that folds into a suitcase; soup, soap, cakes and bread.

To carry out the idea of the fair, there is a midway with slides and rides for the children; a theater with movie-size television screen; a nightly fashion show with weekly program changes, and the deep sea net haul in the pier's ocean stadium.

Maine
Newagen Inn
NEWAGEN, MAINE
Conservative, discriminating guests enjoy this 400-acre wooded estate on ocean cape. 100 charming guest rooms, in modern inn and hotel serviced cottages. American Plan, $9 to $15 per person; moderate rates Sept. 1-15. Transient guests accommodated. Tempered ocean swimming pool, trails, every recreation. No hay fever. Write for booklet.
MAINE COAST

New York State
ALPINE VILLAGE
LAKE GEORGE, N. Y.
Rooms and log cabins with bath and fireplaces, private beach; from $42 week up. Includes meals, sail and speedboat, canoes, bicycles, tennis, ping pong, etc. Ideal for honeymooners. Send for booklet.

New York City
IN THE GRAND CENTRAL ZONE
New York
HOTEL Belmont PLAZA
New York City at your door, only 3 blocks from Grand Central Station and Radio City. Near the smartest shops, theatres and night clubs.
Each of the BELMONT PLAZA'S 800 outside rooms is equipped with private bath, shower and radio.
SERVICE • HOSPITALITY • FRIENDLINESS
SINGLE from $4.00 DOUBLE from $6.00
JOHN J. WOELFLE, MANAGER
JOHN L. HORGAN, Public Relations
LEXINGTON AVE., 49th to 50th Sts.

Shawnee, Pa.
BINNIE-KILL Lodge
SHAWNEE
on Delaware—ideal swimming at Shawnee Lake—tennis—golf—boating—and the romantic ivy terrace for cocktails and relaxation in the cool summer evenings. Weekly rates from $42 with meals.
BOX E, SHAWNEE ON DELAWARE, PA.
Tel. Stroudsburg 2083R1

Pocono Mts., Pa.
WILLOW-DELL HOUSE
Recreation centre, one of Poconos finest new concrete swimming pools, all rooms modernly equipped, excellent meals, six-piece orchestra, square dancing, cocktail bar, all sports, motion pictures, barbecue roasts, straw rides, bicycles, horses available, roller skating nearby. Social Directors, planned activities. Stroudsburg 2078 J.1.
Write Booklet, Minisink Hills, Pa. T. Schneider
THE BELMONT
MT. POCONO, PA.
In the "Heart of the Poconos"—Movies, sports, bath, restful rooms, tasty meals. Moderate. R. R. or Bus
J. F. CORNISH. MT. POCONO, PA.

So. Fallsburg, N. Y. *So. Fallsburg, N. Y.*
A Perfect Vacation for the Entire Family
THE NEMERSON
SO. FALLSBURG, N.Y.
• Maurice Scott's Society Orch.
• Sonny Rossi & His Rhumbas
• NEW RAINBOW ROOM
• Filtered Swimming Pool
• Private Lake, All Sports
• Grand Ballroom
• Superb Cuisine
ALL-Star B'way Shows presented in Our 3-Storied Theater
ENTERTAINMENT CHANGED NITELY
Tel.: Fallsburg 300

New York State *New York State*
The Hotel EVANS
LOCH SHELDRAKE N.Y.
The Ultimate in Vacation Enjoyment
Complete Social and Athletic Staff
Directed by the Popular PAT CHANDLER
NEW RUMBA ROOM
CHARLITA & her men of RUMBA
NEW PRIVATE LAKE
Washington Office: Room 302—
1424 K St. N.W.
Phone RE. 0676—2295
Winter Resorts EVANS GOVERNOR HOTEL SEA GULL POOL and CABANA CLUB Miami Beach

Monticello, N. Y. *Monticello, N. Y.*
LAURELS
COUNTRY CLUB on Sackett Lake
MONTICELLO, N.Y.
A Favorite Resort with Washington Vacationists
For A Thrilling SUMMER VACATION
ATHLETIC STAFFS—SADDLE HORSES
EVERY CONCEIVABLE SPORT
TOP FLIGHT ENTERTAINMENT
JUANITO SANABRIA
and His Rhumba Orchestra
MACK GALE & HIS SOCIETY ORCH.
Write for Brochure
or Phone Monticello 1492
OPEN ALL YEAR

Kitty Hawk, N. C.
THE WILBUR WRIGHT
NAGS HEAD BEACH
New, most delightful hotel on beach. Attractive rooms with private bath. A playground of miles of tawny sand. Surf bathing, boating, fishing, beach club, tennis. DIANE JOHNSON, Mgr.
KITTY HAWK, N. CAR.

Nags Head, N. C.
The Carolinian
NAGS HEAD, NORTH CAROLINA
Open All Year
Steam Heat
A spacious, modern hotel, all private baths and outside rooms; directly on ocean with wide, uncrowded beach. Food prepared and served in the best southern tradition. Just the setting for a restful, pleasant vacation, a honeymoon or fishing party.
for folder and rates write
BOX 196, NAGS HEAD, NORTH CAROLINA

Rhode Island
GOLF IS BETTER IN RHODE ISLAND
For FREE Picture Booklet Write,
ARMAND H. COTE
Secretary of State
Room 219-28
State House,
Providence, R. I.

TRAVEL
NOW IS THE HOUR
No Service Charge
TO MAKE YOUR FINAL DECISION
WHETHER IT'S
EUROPE $895.00
FLORIDA $80.78
BERMUDA $142.00
GREAT LAKES ... $109.50
THE MOUNTAINS, $48.00
THE SEASHORE .. $45.00
A DUDE RANCH ... $52.50
MEXICO—ALASKA
or
A WESTERN TOUR
WE HAVE THEM ALL
WATERS TRAVEL SERVICE
Washington's Only Active Member American Society of Travel Agents
NA. 1880 1603 K St. N.W.
Near Carlton and Statler Hotels

AAA ALL EXPENSE TOUR-CRUISE to EASTERN CANADA
Six days from New York to Montreal . . . St. Lawrence and Saguenay Rivers—historic Quebec. Stopovers at noted Mont Royal Hotel and Chateau Frontenac—a vacation that is "different."
RATE ONLY $115
(Tax Included)!
Make reservations now for Tours leaving New York August 17 and Sept. 13.
Tour Department
American Automobile Association
17th St. & Pennsylvania Ave. N.W.
Telephone MEtropolitan 4000
The Travel Center of Washington
Listen to AAA Symphony Hour 10 A.M. Daily. WQQW.

New York Tours
New York Tours
$23.43 AND UP plus rail tax
Two days and a night in glamorous New York . . . city of a thousand and one sights . . . Special features include choice of tours to Radio City . . . Chinatown . . . Statue of Liberty . . . Empire State Bldg. . . . Cruise on Hudson to West Point or around Manhattan . . . other points of interest.
Longer tours available . . . Stopovers permitted. Independent Travel . . . Leave ANY DAY.
AMERICAN EXPRESS
Travel Service
1414 F Street N.W.—NAtional 2822
J. Garfinckel & Co. Travel Bureau
Carry American Express Travelers Cheques

TRAVEL
Need to relax?
It's a pleasure aboard the new S. S. PRESIDENT WILSON
Sailing to the Orient from San Francisco; Oct. 7, from Los Angeles, Oct. 9, returning Nov. 15
You'll relax and have fun in perfect surroundings aboard the President Wilson or the President Cleveland, America's finest postwar luxury liners, the safest ships afloat.
Ports of call: Honolulu, Manila, Hong Kong, Shanghai, Yokohama
Monthly Sailings—See your bonded travel agent
AMERICAN PRESIDENT LINES
Your American Hotel Abroad
Write for free cruise booklet
1625 K Street N. W.
MEtropolitan 0695

Coram, Mont.
SOMETHING DIFFERENT IN VACATIONS
KNL SPOTTED BEAR RESORT
IN BOB MARSHALL WILDERNESS AREA
One of the largest primitive areas in the U. S. A. Complete accommodations for hunting, fishing and trail-riding. Rates for food and lodging on request.
KNL SPOTTED BEAR RESORT, CORAM, MONT.

Nova Scotia
NOVA SCOTIA
Atlantic Ocean · Halifax · Boston · New York
CANADA'S OCEAN PLAYGROUND
OVERNIGHT from BOSTON by EASTERN STEAMSHIP LINES
PLAN NOW—for a glorious vacation in the Land of Evangeline—an unspoiled NEARBY wonderland. Send coupon for free literature—what to see, where to stay, road maps, tour booklets, fish and game information.
NOVA SCOTIA BUREAU OF INFORMATION
Provincial Building, Halifax, Nova Scotia or 247 Park Avenue, New York 17, N.Y.
Please send me your literature WP-718
Name ....
Address ....
City .... State ....
SEND FOR LITERATURE

Pittsford, Vt.
Singing Brook Inn
Pittsford, Vermont
A small Inn noted for its exceptionally fine food and accommodations. Excellent golf and riding nearby. A few openings in late August and September. Folder.

Stony Creek, Conn.
HORSE ISLAND
"A SHIPBOARD VACATION ON LAND"
STONY CREEK, CONNECTICUT
PHONE BEAUFORD 195-3

Northern Michigan *Northern Michigan*
3 DUDE RANCH VACATIONS
3 Of The 54 Exciting Chessie Tours
Pack trips, hayrides, hiking and fishing in colorful Northern Michigan! Wonderful meals at the ranch house. Games, amusements!
• TOUR No. 35—Jack and Jill Ranch
• TOUR No. 36—Wolf Lake Dude Ranch
• TOUR No. 37—Flora-Dale Ranch
Get your FREE copy of Chessie Vacations and Tours. 68 pages! Over 100 pictures!
CHESSIE TOURS • CHESAPEAKE & OHIO RAILWAY
809 Fifteenth St., N. W., Washington 5, D. C.
CHESAPEAKE & OHIO RAILWAY

Canada *Canada*
Visiting friends north of the border? We'll plan a trip that's made to order!
SEE CANADA BY RAIL
Bound for Canada's colorful Maritimes . . . Prairies . . . Canadian Rockies or the West Coast? Visiting relatives or friends? We'll help you make your visit a real vacation . . . tell you where to stop off for sight-seeing . . . golf, fishing, canoeing, riding, hiking. "We'll tell you where and take you there."
R. C. CURLEY, General Agent, Passenger Dept., 922 15th Street, N. W., Washington 5, D. C. Telephone: NAtional 2332
U. S. CITIZENS NEED NO PASSPORT
go CANADIAN NATIONAL
THE RAILWAY TO EVERYWHERE IN CANADA

CANADA
Play in scenic Canada
Come north for "fun and games" in an eye-filling natural setting
The grandeur of Canada's mountains and coasts . . . the peaceful charm of her ancient valleys . . . the horizon-bounded spaces of her lake and woodland areas . . . wherever you go in Canada, nature sets an inspiring stage for all your vacation fun. Big-city sightseeing and shopping bring extra rewards, too. Woollens, furs and handicrafts will tempt you to "take something home". (Your vacation dollar goes further in Canada. And the new "duty-free" exemptions are generous.) You'll be continually reminded—by a chance phrase, a strange name, an historic landmark—of the exciting fact that you are treading foreign soil. Make this *your* year for a change of scene, a change of pace, over the border in Canada.
WELCOME to NEW BRUNSWICK
. . . "Canada's unspoiled province by the sea"
Rolling surf, golden beaches, fishing villages where nets lie drying in the sun—all these invite you to vacation by the sea, to explore New Brunswick's 600 miles of Atlantic coast. And inland stretch deep woods, purple hills and tranquil valleys which call you to tour, camp and fish—to enjoy a close-to-nature vacation.
For further information, literature, write Canadian Government Travel Bureau, Department of Trade and Commerce, Ottawa, Canada.
NO PASSPORT NEEDED
CANADA
Vacations Unlimited
CANADIAN GOVERNMENT TRAVEL BUREAU
OTTAWA CANADA
020054807
Please send me literature on Vacations Unlimited in Canada (Please Print)
Name ....
Street and No. ....
Town .... State ....

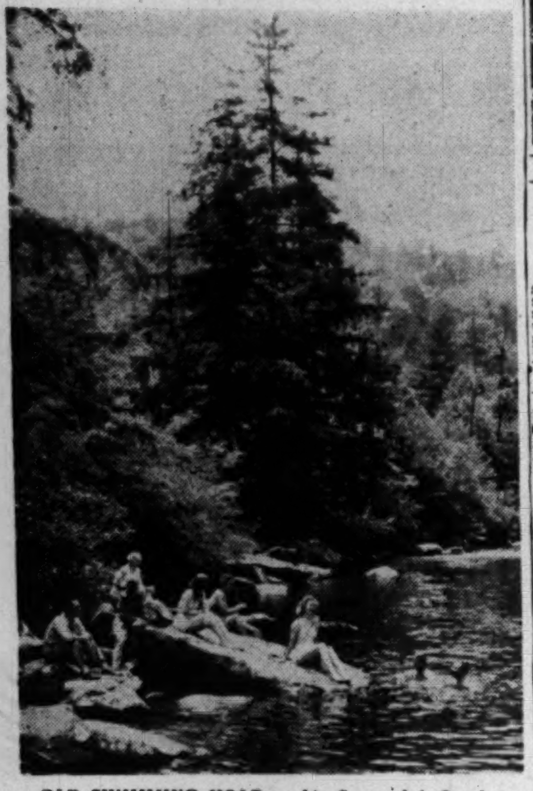

OLD SWIMMING HOLE on big Santeetlah Creek is cold but popular with visitors to Nantahala National Forest in the Smokies of western North Carolina. Here it deepens into a rock-rimmed pool 10 feet deep, and few vacationists can resist the lure of its cool, shady depths.

Wild Mount Mitchell Tamed by Roadway

RALEIGH, N. C., July 17.—You can take that first mile-and-a-quarter step toward heaven a lot easier now—in high gear even in a jalopy, with a coke and a campsite at the end.

Opening of the new State highway up Mount Mitchell, 6684-foot champion of all the mountains in eastern America, has brought a flood of mountain fans who like to do their mountain climbing sitting down.

The new 4½-mile road, easily graded with soft, safe curves, branches off from the Blue Ridge Parkway at Swannanoa Gap, runs through Steppes Gap, and climbs to the crest through balsam-covered Mount Mitchell State Park. To those who have previously been to Mitchell, either in cars or afoot, it is an almost absurdly simple, if not a downright insulting, way to conquer the old mountain of mystery and death. Once on top, there is in every direction a panorama unimpeded by any challenging peaks, and even the Great Smokies loom up as a somber backdrop to the west.

Lonely Trip Fatal

IT WAS not always so easy as it is for the 1948 motorist. Elisha Mitchell, teacher-preacher of the University of North Carolina faculty, first explored the mountain which he loved and which killed him. Seeking to establish his claim that the mountain was indeed the highest in eastern America (Mount Washington in New England held the honor then), he foolishly traversed the ridge alone on an exploration trip. Losing his way in the night, he fell over a cascade and drowned in the icy pool below. For days his body was hunted by mountaineers, was finally discovered after a remarkable feat of tracking by Big Tom Wilson, legendary pioneer and bear hunter of the region.

The professor's body lies buried on the summit now, and one of the nearby Black Brothers is named for Big Tom, his guide.

Mitchell is one of the Black Mountains, a curious range which suddenly departs from the Blue Ridges and points for 30 miles in an almost due north direction. Comprising the greatest upthrust of earth on the Atlantic side of the continent, they once were covered with somber-hued balsam, but were denuded by fire, woodsmen and fire again and again. Now the top of Mitchell and some of the nearby peaks are protected and the balsam drapes across the ridges like a mantle of mourning. The thick, dense forest, with clean, needle-strewn floors, seems a Canadian rather than a southern setting.

Park Tops Mountain

ATOP the mountain is a State park, offering hiking and limited camping, and there is a refreshment stand in summer, as well as a good water system and comfort stations. A lodge and cabins are planned for the future. Year around the warden's snug cottage is occupied, and the weather reports sent from the observer there are among the most important in America, for weather makes and breaks fast here. From the tower it is possible to see rain squalls chasing each other around the slopes of the mountain, and a snow flurry in July is not uncommon. In winter the crew atop used to be iced in for weeks at a time, but the new road and snowplows have destroyed that isolation.

Only one earthbound thing looks down upon Mitchell. On nearby Clingmans Peak, which is only 20 feet shorter, soars the FM tower of radio station WMIT, highest radio tower in eastern America, and thousands of visitors annually turn off to visit this incongruous bit of modernity set in the wild Blacks.

To reach the Mitchell road, travel south on the Blue Ridge parkway to the dead end at Swannanoa Gap and turn right. Access to the parkway is by U. S. 70 and N. C. 80 near Marion, N. C., on the south, and U. S. 19, turning on N. C. 80 at Micaville on the western side.

There are accommodations in a dozen nearby towns, nearest being at Little Switzerland, Marion, Old Fort, Burnsville, and Black Mountain.

Quebec's All Appealing —Scenery, Roads, Food

QUEBEC, Province of Quebec, July 17.—With the coming of summer and thoughts of vacationing to millions throughout North America, the East's great vacationland, the beautiful Province of Quebec, bordering New York, Vermont and Maine, offers the answer. Quebec's recommendations are accessibility, home comforts, refreshing diversions—and the most for the dollars.

The most alluring vestige of Old World atmosphere remaining in North America, Quebec is at the same time an old hand at playing host to thousands annually, both summer and winter.

Highways Excellent

THIS part of the Dominion long ago learned the necessity of providing excellent highways. Through the unique rural scenes, one finds one's self speeding along over smooth, broad roads with a new sight and a new interest for every mile. Whether one is driving between the great cities of this province such as Montreal and Quebec City, or seeking remote fishing and hunting retreats, the province provides excellent interlacing routes that make touring easy and pleasant.

The visitor is never far from the most modern accommodation with prompt, attentive service.

This is only natural in a land where the native has come to recognize and value the meaning of desirable tourist visitors. Long ago the natives learned that visitors must enjoy themselves, but also must live well and eat well.

Meals Are Robust

THE result is that throughout Quebec today vacationers find themselves sitting down to full-course meals, well served and perfectly prepared, at a very reasonable price.

Entertainment, too, is at a lower price range than in most parts of North America. Hotels have maintained reasonable rates and it is notable that Quebec has maintained a lower living cost index than any other part of the continent.

For these reasons Quebec in 1948 is playing host to a record influx of holiday-seekers.

Point Lookout, Md.

Point Lookout Hotel — Enjoy finest salt-water beach on the Chesapeake, plus superior bar, food, all-modern room comfort. Ideal vacation 2 hours from town. Folder free. Phone Great Mills 5-F-3. Point Lookout, Md.

Braddock Hts., Md.

VINDOBONA HOTEL — Braddock Height's Largest. M. J. Groghan - Management. Golf - Dancing - Swimming - Riding. Special Luncheons $1.25 to $1.50. Dinners $2 to $2.50. Private dining rooms—Rates $7 and $8 per person. American plan $35 up weekly. 30 years' experience in serving good food. 1918-1948. Phone Braddock Heights 3241.

Cape May, N. J.

The Windsor at Cape May, N. J. — Directly on Ocean Front. American Plan • Excellent Food. Special Rates to July 10th. 125 modern rooms • within easy walking distance of all social and vacation activities—early reservations of course receive preference • for rates and folder write manager (or call our New York office: Circle 5-6727). ZONE 9

A Complete Vacation at **The Admiral**, Cape May, N. J. Fireproof • Cool • Most Luxurious • Directly on Ocean • Swimming Pool • Tennis • Bowling • Ballroom • Cocktail Rooms • Music • Bridge • Golf • Fishing • Bicycling • Riding • Theatres • Shops • Finest Food • Selected Clientele • European Plan, Single from $4.00. Double from $6.00. American Plan optional. Write, wire or phone Manager, for Reservations and Literature.

BEACH HOUSE — Directly on the Ocean. Unusually Attractive Ocean-front Rooms. Tele. Cape May, 4-8582.

Atlantic City, N. J.

MELROSE HALL — Centrally Located. ½ Block to Beach. 145 So. Carolina Ave., $2 DAY up. Modern Rooms with Ocean View. 2 Beautiful Lobbies & Open Porches. Private Baths & Showers, Innerspring Mattresses. Elevator. Bathe from Hotel. Ownership Mgt. Atlantic City 4-9367.

HOTEL Shoreham — Ocean End of VIRGINIA AVE. Near Beach and Steel Pier. ATLANTIC CITY. Open Porch. Elevator. Free bathing. ALL OUTSIDE ROOMS With Running Water and Private Baths. BICKAR, Owner-Mgr. Phone 4-3453

Marlborough Blenheim — ON THE BOARDWALK • ATLANTIC CITY. Extensive sun decks. Exclusive beach. Delicious meals available in two beautiful dining rooms. Hot and cold fresh and sea water in all baths. Phone Atlantic City 5-1211. Ownership Management • Josiah White & Sons, Ltd.

St. Clare — On Beautiful Pennsylvania Ave., Nr. Beach. M. Gitomer, Res. Mgr. Phone 4-1797

KINGSTON — 183 OCEAN AVE. 50 STEPS TO BEACH. Rooms with bath for 2 $6 up. Rooms with run. water for 2 $5 up. Ocean bathing from room. Phone 5-9277

WALTON — 140 S. Tennessee Ave. Central. (Form. The Castro). Moderate Rates. Elevator. Free Bathing. Ph. 4-2442. Priv. Baths; Showers; Also Group Rooms

DAVENPORT — 116 S. So. Carolina Ave., Atlantic City. Beach Block. All Rooms Face Ocean. Breakfast Room. Bathing from Hotel. Sun Porch. All rooms with running water. Private lavatories & baths. From $2 Day Per Person, two in Room. Get Our Rates First. AL PODVIN, Mgr. Ph. A. C. 4-9342

Atlantic City, N. J.

FETTER FAMILY HOTELS IN ATLANTIC CITY — **MONTICELLO**: American and European Plans. New Tile Baths with Showers. Coach-and-Four Cocktail Lounge. John Patrick O'Brien, Mgr. **BOSCOBEL**: European Plan. All Newly Renovated for a delightful Family Vacation. John Joseph Rouse, Mgr. **Jefferson**: American Plan. Plantation Room. Cocktail Lounge and Grill. John H. Fetter Gen Mgr. KENTUCKY Av., Nr. Beach

ST. CHARLES HOTEL — Rest Up in Delightful Comfort. ENJOY Full Block Ocean Sun Decks, Hot and Cold Sea Water Baths, Luxurious Accommodations, Luscious Food, Superb Service. AMERICAN PLAN From $59.85 Per Person, Per Week, 2 in Room. Also European Plan! Dietary Laws. Rabbinical Supervision. Atlantic City

2 GOOD Hotels NEAR BEACH — **BORTON**, 124 S. TENNESSEE AVE. $2 & 2.50 Per Person Daily 2 in a room. Write Now, E. B. VanVoorhees, Atlantic City. Running water in rooms; free bathing. **MASON**, 112 S. KENTUCKY AVE.

1000 ROOMS, 1215 THE BOARDWALK IN ATLANTIC CITY. **CHALFONTE-HADDON HALL**. WRITE FOR COLOR FOLDER. Washington Office: Investment Bldg. REpublic 2642

SCHENLEY HOTEL — 129 S. SO. CAROLINA AVE. ATLANTIC CITY, N. J. Half Block from Boardwalk. Completely Renovated. Modern Rooms, Private Baths. Tel. A. C. 4-9663 or 4-2638. H. D. McBRIDE, Ownership-Management

WILLIAM PENN HOTEL — St. James Place (Nr. Beach) • Atlantic City—Attractive rooms. Running water. Rooms $3.00 Double. Write, phone 5-9481, Wire • European Plan

NEW ABSECON — 114 S. Kentucky Ave., Beach Block. $2.50 TWO IN A ROOM PER DAY, PER PERSON. Weekly Special. Rooms with hot & cold running water. Private bath (tub or shower). Bathe from room. Ph. A. C. 5-9878; for reservations 4-7466.

DEVONSHIRE — St. James Place at Beach, Atlantic City. POPULAR RATES. Shuffle Boards • Ping Pong • Pool Tables. Bathing Direct. Elevator. TOM & STELLE MAHONEY, Own. Mgr.

BISCAYNE — SOUTH KENTUCKY AVE. NEAR BEACH—ATLANTIC CITY. Rates from $2.50 DAILY—Per Person. W. GRAHAM FERRY

SOMERSET ATLANTIC CITY — ARKANSAS AVE. 2 DOORS TO BEACH. AMERICAN PLAN $30 Wkly. Up. GEORGE J. STOESS, Phone 4-9960

RICHARD MANOR — 109 S. New Jersey Ave., Atlantic City. Ph. 5-9993. Fine Accommodations. Excellent Dining Room. AMERICAN and EUROPEAN PLANS. Beach Block, Spacious Porches, Bathing

NEW CLARION ATLANTIC CITY S. K. BONIFACE

Enjoy the prizewinning sports column, "This Morning With Shirley Povich."

You'll enjoy your vacation more at **The Ambassador**, ATLANTIC CITY. Where smart people stay for social atmosphere and superior accommodations, Right on the Boardwalk. N. Y. Reservations THE GOTHAM Circle 7-2200. A Kirkeby Hotel

Ocean City, Md. *Ocean City, Md.*

VACATION HERE — **OCEAN CITY, MD.** A DELIGHTFUL RESORT . . . All water sports, surf bathing, fishing, dancing, modern hotels famous for their cuisine, lovely apartments and cottages. Moderate rates. WRITE PLACES LISTED BELOW OR CHAMBER OF COMMERCE, OCEAN CITY

MAJESTIC HOTEL — OCEAN FRONT at 7th St. Ph. OCEAN CITY 260

HASTINGS HOTEL — Ocean Front. Open All Year. Modern, good food. Reasonable rates. Free parking. Bathing from room. MRS. C. LUDLAM

The Essex Hotel and Cocktail Lounge — ON BOARDWALK AT 1ST ST. All Rooms Running Water. Sandwiches—Platters—Buffet Service. Make Your Reservations Now. Write or Phone 88. Mrs. Stacy Ludlam

BREAKERS HOTEL — ON THE BOARDWALK. CENTRAL LOCATION. ALL RATES INCLUDE ROOM AND MEALS. FREE BATHING FROM HOTEL. Phone 76. FOR RESERVATIONS C. H. TIMMONS

The Colonial — An outstanding boardwalk hotel. Ocean Front Dining Room—American Plan. Reservations until October 1st. Phone Ocean City 360—Capacity 150. N. Y. & W. J. Hastings, Owner Management

NORMANDY — ON BOARDWALK AT 6th STREET. FREE BATHING. American Plan—After June 18 With 3 Meals. For Rates & Reservations Phone 117. Mrs. Mary B. Carmel, Owner-Mgr.

DEL-MAR-VA HOTEL — 11 Baltimore Avenue. Rooms, Apartments, Dormitories and Delicious Food. Centrally Located. La Grande Hotel—Under Same Management. Phone 155. A Grenoble Hotel "At Your Service"

LA GRANDE HOTEL — 14th Street on the Boardwalk. One of Ocean City's newest and finest. Elegantly furnished rooms with private bath and telephone. "Ye Old Horse Collar" cocktail lounge and dining room, for the best in food and drinks. For reservations: Write or phone H. LEE MERRIMAN, Managing Director. Phone 750

SHOREHAM — On the Boardwalk. American Plan Includes 3 Meals. "TAKE A SHOREHAM VACATION FOR COMPLETE RELAXATION" MR. & MRS. LYNN McCRAY—Phone 156-157

MARYLAND INN — American-European Plan—Free Bathing. "The Friendly Hotel." Attractive rates—Redecorated—Capacity doubled. Ocean front dining room. MRS. J. HAGEN.

ROOSEVELT — OCEAN FRONT. PHONE 42. American plan. Large modern rooms, private baths. Good food. Free bathing and parking. Reservations suggested. Mrs. E. F. Fleming.

Rideau Hotel — directly on Boardwalk, rooms with private bath or running water, new addition all rooms with private bath, elevator service, bathers dining room, free parking for guests, moderate rates, three delicious meals a day. Telephone in rooms, telephone 696. Ownership management, Mr. and Mrs. James D. Jarman.

Longport, N. J.

The Essex Beach Club HOTEL — ON THE OCEAN • LONGPORT, N. J. AMERICAN or EUROPEAN PLAN. Complete recreation and entertaining facilities of an exclusive club free to guests • delicious, wholesome cuisine • choice accommodations to early reservations • write for booklet and rates. A RESORT IN ITSELF

Ocean Grove, N. J.

GROVE HALL HOTEL — 17 Pilgrim Pathway, Ocean Grove, N. J. FRESH SEA FOODS & VEGETABLES DAILY. Amer. & European Plan. All rooms hot and cold running water. Private baths. Moderate rates. Mr. Grover E. Stults. Tel. Asbury Park 2-2880.

Wildwood, N. J.

For Your **VACATION PLEASURE**. Write to Bureau of Public Relations for 40-page Booklet and Hotel, Guest Homes and Apartment Directory. **WILDWOOD** By-the-Sea • NEW JERSEY. World's Finest Beach

MACON — WILDWOOD AVENUE AT BEACH. Modern Outside Rooms. Private Baths, or Running Hot & Cold Water. Bathing From Hotel. Free Parking. Reasonable.

Rehoboth Beach, Del. *Rehoboth Beach, Del.*

MEMO: For Your July VACATION. BEST HOTEL VALUE ON THE ATLANTIC COAST. LOWEST RATES IN YEARS. Wonderful Food and Service. Featuring Rooms From . . . $6.50 DAILY PER PERSON. Rates includes 2 meals. Two persons in room with running water. ROOMS WITH PRIVATE BATH AT A HIGHER RATE. Perfect beach front location, golf, tennis and fishing. NATIONALLY FAMOUS HOTEL AND RESORT. DELAWARE'S LARGEST AND FINEST RESORT HOTEL. Dancing nightly to Don Renaldo and his Continental music in the famous Pine Room. **HOTEL HENLOPEN** on the Boardwalk, REHOBOTH BEACH. JOHN H. SINGLETON, Mgr.

Rehoboth Beach, Del.

STAR OF THE SEA — ON THE BOARDWALK at Brooklyn Ave. Single and Double Rooms—Twin Beds—Capacity 100 Rooms. RATES $3 to $5 per person European plan. Dining room available for guests. For Rest or Play—Phone 83461

RELAX BY THE SEA. **WHITE CHIMNEY LODGE**. DELICIOUS FOOD. 59 Lake Ave. Phone Rehoboth 5766

Florida

KNOW PLACES and PRICES — GET THE 240 Page **GIMLET** Resort, Vacation, Travel Handbook. Recommended hotels, resorts, cruises, restaurants, hi-way data, maps, transportation. De luxe edition—$1.00. The Gimlet, 551 Fifth Ave., New York 17, Dept. BJ

Miami Beach, Fla.

John Kidd's **MARINE TERRACE HOTEL** — Directly on the Ocean at 27th St. MIAMI BEACH, FLORIDA. Near Catholic & Other Christian Churches

Traymore Hotel MIAMI BEACH — DIRECTLY ON THE OCEAN AT 24TH ST. On Fashionable Ocean Promenade. Private Beach. Cabana Club. Rates from $5 Double—$4 Single. Annex from $4 Double—$3 Single. Cocktail Lounge. Social Staff

ALL-EXPENSE VACATION TOUR TO MIAMI BEACH. 8 GLORIOUS DAYS, 7 EXOTIC NIGHTS AT THIS WORLD-FAMOUS RESORT HOTEL. 80.78 PLUS TAX. Price Includes: 1—Round trip train fare in air-conditioned reclining chair cars. 2—Taxicab to and from Miami depot and hotel. 3—Cool, airy rooms with twin beds, private bath and phone. 4—Continental breakfast—choice of fruit or juice, toast, coffee. 5—Swimming in our delightful cool and refreshing pool. 6—Dancing nightly under the stars. 7—Nude sun-bathing in the solaria. Cocktail lounge—Coffee shop. Dining room—rumba studios. This is FULL price per person two in a room. Write or wire us direct or contact your travel agent. **The BLACKSTONE** Miami Beach

West Virginia

THOUSANDS OF PLEASED VISITORS **VOTE FOR WEST VIRGINIA** FOR A PLEASANT VACATION AMID EYE-FILLING VIEWS ON COOL MOUNTAIN HIGHWAYS. Write today for a FREE copy of the NEW: "West Virginia Vacation Album." WEST VIRGINIA INDUSTRIAL & PUBLICITY COMMISSION, CHARLESTON 5, WEST VIRGINIA

Harpers Ferry, W. Va.

HILL TOP HOUSE "IT'S DIFFERENT" — Most beautiful and historical in a bracing climate amid picturesque surroundings. One hour from Washington on the B&O. Two rivers and three states meet at Harper's Ferry, West Virginia. Superb Food. Under New Management

Bermuda, Nassau

VACATION CRUISES to BERMUDA NASSAU — 8 Days $190 up plus tax. S. S. EVANGELINE sails from New York July 26; August 4, 13, 23; Sept. 1. A full day and night in lovely Bermuda . . . a day and evening in Nassau, with ship your "hotel" while in port. Air-conditioned dining salon, orchestra, entertainment, cruise director. Overnight steamer service to NOVA SCOTIA, S. S. Yarmouth from Boston, every Monday, Wednesday, Friday. Consult your Travel Agent or EASTERN STEAMSHIP LINES, Pier 25, North River, New York 13, N. Y. WAlker 5-3300

Bermuda *Bermuda*

The welcome sign is out . . . when you fly to BERMUDA by COLONIAL. As you board your big 44-passenger Colonial Skycruiser for Bermuda, you'll notice a "welcome" sign right by the entrance. Long before then, you'll have felt the cordial welcome and friendly courtesy of Colonial's service. Weekly service direct from Washington; daily service from New York. See your travel agent, or call: EXECUTIVE 2011. $126.00 Round Trip plus tax. Skycruises to Bermuda by COLONIAL AIRLINES. 18 CONSECUTIVE YEARS OF SAFE OPERATIONS

Virginia *Virginia*

You'll find Your kind of Vacation in VIRGINIA. The fishing's grand on ocean, bay and rivers! The Gulf Stream sweeps close to Virginia's sunny sands, and a pleasant boat-ride takes the angler to its edge. In the surf and farther out, you'll find channel bass and grey trout, dolphin, bonito, drum and cabio—and for really big game, the white marlin!

Enjoy All These Too . . . There's gaiety and color on the golden sands of Virginia's famous beach and river resorts . . . all outdoor sports . . . dancing under the stars • "The Common Glory", Paul Green's great symphonic drama, is presented in a lovely amphitheatre at Williamsburg . . . Barter Theatre in Abingdon . . . • The mountains are lovely in Virginia—cool and green and dotted with popular resorts offering full programs of fun . . .

Make Yours a Virginia Vacation. Virginia State Travel Bureau, Located in AAA Offices, Pennsylvania Ave. at 17th St., N. W. Phone MEtropolitan 4000 —or— VIRGINIA CONSERVATION COMMISSION, Room 840, 914 Capitol Street, RICHMOND 19, VIRGINIA. (Write for Free Pictorial Booklet • Motion Pictures of Virginia Available)

Staunton, Va.

For Your Summer Vacation. Excellent 18-hole golf course—where the fairways meet the mountains. Fine accomodations. American or European Plan. 2000 Feet Elevation. **The INGLESIDE** HOTEL AND COUNTRY CLUB, STAUNTON, VA. Contact your local Travel Agent or phone NAtional 1880. JAMES C. MAHER—Owner-Manager

Basye, Va.

BRYCE'S — Basye, Va.—11 Mi. W. of Mt. Jackson. 300 acres of complete vacation playground in historic Virginia's cool green mountains. Reasonable rates. Really good food. For reservations phone Bryce's Resort, Mt. Jackson, Va. RIDING, SWIMMING, BICYCLING, TENNIS, BOWLING, DANCING, HIKING. WRITE FOR BOOKLET

Williamsburg, Va.

VISIT HISTORIC **Williamsburg** IN VIRGINIA. For reservations write Williamsburg Inn and Lodge, Williamsburg, Va.

Old Point Comfort, Va.

The Chamberlin hotel — ON BEAUTIFUL HISTORIC HAMPTON ROADS, OLD POINT COMFORT, FORT MONROE, VA. for a perfect vacation. INDOOR AND OUTDOOR SWIMMING, GOLF – TENNIS – RIDING, NEAR WILLIAMSBURG & YORKTOWN. WRITE FOR FREE BOOKLET. RATES FROM $4

Virginia Beach, Va.

THE FITZHUGH — OCEAN FRONT AT 23RD ST. Hot and cold running water all rooms. Many private baths. Mrs. Mary S. Payne, Ph. 722

YEAR 'ROUND VACATIONS. Golf, private beach, Cabana Club, name bands. RESERVATIONS AVAILABLE FOR JULY AND AUGUST. **THE Cavalier**, Virginia Beach, Va. HOTEL, COUNTRY, BEACH AND CABANA CLUB

Colonial Beach, Va.

LINWOOD HOUSE — COLONIAL BEACH, VA. FEATURING REAL SOUTHERN COOKING AND HOSPITALITY. Special Attention to Family Groups. E. MAUDE CUMBERLAND, Mgr. Phone Colonial Beach No. 9. Selected Clientele

Irvington, Va.

THE PRICE IS Low! THE FISHING IS Good! THE FOOD IS Excellent! THE CRUISES ARE Exciting! All in all the outstanding place to spend your vacation. The rates are $11.00 to $15.00 per day, per person, which includes a beautiful room overlooking the water, three wonderful meals, the use of the beaches, shuffleboard, putting green, trips on the yacht "Sun Tan IV", and other pleasurable facilities. **THE TIDES INN**, IRVINGTON, VIRGINIA. Washington Office: Suite 300, 1616 K St. N.W. EXecutive 6481

Virginia Beach, Va.

1 WEEK all-Expense Vacation $40.25 up at Martha Washington Hotel, VIRGINIA BEACH, VA. Includes Rooms, Meals, Tennis, Swimming. J. WESLEY GARDNER, GEN. MGR.

The BEACHCROFT — On the Ocean at 21st Street. YOU'LL LIKE THE HOSPITALITY OF THIS HOME-LIKE HOTEL. MODERN FACILITIES AND SERVICES. AMERICAN PLAN AT REASONABLE RATES. REFERENCES APPRECIATED. PHONE 882. C. P. MUSGRAVE, Mgr. VIRGINIA BEACH, VIRGINIA

Come to **VIRGINIA BEACH** PLAYLAND BY THE SEA. Fun and relaxation every hour of the day . . . and far into the star-filled nights! Golf, tennis, sailing, fishing, riding and bicycling. Miles of clean, white sand beach for sun and surf bathing. Dancing each night under the stars to romantic music of famous name bands. Write today for picture booklets and full information. Wide range of excellent accommodations at 250 hotels, cottages, apartments and tourist camps. Address: ADVERTISING BOARD, Virginia Beach, Va.

The Headmaster

Affection Supplants Asylums

By Fred M. Hechinger

LONDON, July 17.—Late in 1945 Dennis O'Neill, a 10-year-old orphan, was found beaten to death on an isolated farm in England. His 8-year-old brother Terence was in pitiful mental and physical shape. The officially "assigned and subsidized" foster parents were charged with murder, cruelty and criminal neglect.

The case brought into public focus an age-old problem faced by all nations: the proper care of homeless children. It seemed evident to the British public that the fate of these unfortunate youngsters could no longer be left to chance and charity. Even at the risk of drawing political sneers at the "nationalization" of children, legal action was taken.

Last January the "children bill" was introduced in the House of Commons. It will place Britain high up in the field of care for the parentless child.

The bill is based on the realization that efficient upbringing is not enough; financial support is not the complete answer; even proper schooling cannot fill the bill. What is needed is an atmosphere of love and affection.

Many of the traditional homes for parentless children have fallen down on the last point. They remained cold and impersonal institutions at best; charitable asylums at the worst. Occasionally, as in the case of the O'Neills, the foster parents were criminally selfish schemers, out to grab the financial subsidy.

Local Responsibility

THE new bill, while not by any means terminating the voluntary effort, provides that every child in need of a home will find one. It places the main burden on local authorities, makes it mandatory for them to set up proper homes, and endows the home office in London with the power of inspection and supervision.

But, perhaps most important, the bill sets up a new standard, calling for small homes in which no more than 10 children are under the direct care and guidance of a "house mother" or, preferably, a married couple. Instead of providing for shelter, the new law tries to promise homes and the best available substitute for parents.

The training of house mothers will be undertaken by a central training council. Women between the ages of 18 and 35 will be admitted, provided they meet personality and educational standards.

One of the volunteer agencies, the National Children's Home, has already set up a special institute—the Princess Alice College, near Birmingham. Yesterday I talked to Miss Agnes Wilson, the principal. "The first thing to remember," she said, "is that the criterion for everything we teach is the good of the child."

Future house mothers first must spend up to three months in some practical work with children. After that they are carefully selected by a committee made up of educators, members of the local community and experts from the home office.

Temporary Care

THE war pointed up the need for a nationally directed system. The average rate of illegitimate children went up to 1000 a week. As a result, Britain now has 143,000 parentless children.

That figure, however, is not entirely made up of orphans in the conventional sense. In many instances they are the victims of broken homes or of unsuitable environment. Occasionally a mother, deserted by her husband, is forced to seek work and can no longer give her child proper care. In all such cases the child is returned to the parent as soon as a home can again be offered.

These children are classified as emotional or spiritual orphans. Their problem is even more pressing than that of actually parentless youngsters, because the living memory of the broken home remains in their minds more vividly than the mysterious intrusion of death.

In some extreme cases children have been subjected to the exposure of tragic human conflict. One mother who, in the wartime absence of her husband, had frequently deserted her young daughter, was eventually murdered in front of the youngster by an American soldier. It took an expert "house mother" months to guide the little girl out of the most severe stages of hysteria.

In another case an estranged couple decided to live with their new lovers in the presence of two young children, exposing them in effect to the demoralizing conflict of "a set of four" parents. The harm done to the formative minds of these youngsters can only be repaired by years of the most loving and well-informed care.

Says Miss Wilson: "It is a skilled job and more than just a maternal instinct. It is one thing to deal with a child in a model clinic, but quite another to take care of youngsters under normal conditions and in a group. But, most of all, I am reluctant to talk about case histories—we think of the youngsters as children, not as cases."

Defeating Prejudice

ACCORDINGLY, every child gets exactly the same sort of schooling as all British youngsters. New homes are set up in a way which permits the children to attend the various levels of ordinary British schools so that any stigma is effectively erased.

"I knew of one young man who became a much-decorated officer in the army during the war," said Miss Wilson. "When word spread in the officers' mess that he'd been brought up in a charitable home, some of his brother officers began to cut him socially. We are going to make sure that our youngsters will never be up against such shameful behavior."

The model training school at Princess Alice College just about represents the ideal. It is situated in the midst of a group of children's homes accommodating about 200 youngsters in small, individually attended units, as provided by the bill. The entire establishment thus becomes one big laboratory.

After completion of their practical "apprenticeship," the future house mothers must complete a year's academic work which is divided into two main phases. For six months they take special courses in child development, household management, playing with children, the fundamentals of health, hygiene and the social facilities. During the final six months the "book learning" is again applied to children in actual homes.

Similar courses, with some slight variations, are being organized for men.

Miss Wilson's own organization has been reaching beyond the boundaries of national necessity. In 1939 a number of refugees from Nazi persecution were admitted, and more recently 115 children from DP camps in Germany have been invited to share the benefits of the new plan.

Probably the most important aspect of the "children bill" is its emphasis on the rebuilding of a child's home life, the scientific assessment of every child's personal, social and emotional history. Part of this will be achieved by means of up-to-date observation clinics. But Miss Wilson adds: "We insist on training personnel culturally, including the appreciation of literature, music and art. It takes the very best effort to replace mother."

Fake Chain Notes Bury TWA

TRANS WORLD AIRLINE is struggling to ground "The Luck of London," a chain-letter craze which has swamped TWA's offices in Washington and other cities.

TWA officials here report that many of the letters are received on stationery bearing phony facsimiles of the line's letterhead. The letters often bear company addresses in cities where TWA is not located. Others list non-existent "Hangar 1002, National Airport," as the origin address.

Text of the letters urges the receiver to type four copies and send them to four persons—"or your luck will fail." Some letters assert chain-letter mailers have received fabulous luck while those who break the chain are plunged into the direst misery.

The letters, pouring into TWA's office here from 39 States and several foreign countries, have absolutely no connection with, or authorization from the airline, officials want the public to know.

One of the vexed receivers of "The Luck of London" called TWA's office here from South Carolina to complain that her husband died the same day she received the chain letter, a TWA official said.

Yanks at Oxford Aren't Montgomery Type

Postwar Rhodes Scholars 'Old Men'

'Neath Oxford's gray spires perch two of 56 American Rhodes scholars with their wives. From left to right: George A. Rebh, Dearborn, Mich.; James Randlett Fowler, Boulder, Colo.; Mrs. Rebh and Mrs. Fowler. Marital groups wouldn't have been permitted before World War II. The Americans are older than their predecessors; 49 are veterans.

By Glenn Williams

OXFORD, England, July 17 (AP).—American Rhodes scholars at Oxford University just laugh off the difficulties of life in postwar Britain.

In many ways these students are far different from the scholars who came before the war.

For one thing, many of them—like their British fellows—are "old men" with military careers behind them.

For another, many are married. Several have children, too, and Dr. C. K. Allen, warden of Rhodes House and over-all mentor of the scholars, confesses "I've lost track" of all the little newcomers.

There are 56 American scholars at Oxford, chosen from campuses in every one of the 48 States. Forty-nine are former servicemen. Twenty-five are married and live in apartments. Bachelor students occupy college quarters.

Their average age is 25—about three years above the prewar median.

The Rhodes scholars are the pick of American students, men with keen minds and the qualities of future leadership. They are chosen, too, for well rounded personalities.

Pound Has Dwindled

THE income from the gold and diamond fortune of empire builder Cecil Rhodes gives them 500 pounds ($2000) a year to finance their studies. With rent ranging from $20 to $25 a week, that's a bare sufficiency. Veterans, however, get additional funds under the GI Bill of Rights.

Dr. Allen marvels at the way the students and their families take in stride the normal difficulties of life in Britain—shortage of food, chilly homes, and cramped living quarters.

"There were no complaints, even last winter," he says. "I admire the wives, especially those with children."

The scholars themselves are dead serious. Some of the older ones even gave up well-paid jobs to resume study. The current state of the world has led the biggest slice of them to a course known as "P. P. E." — philosophy, politics and economics. Before the war more studied law than any other course.

Interrupted Course

ONE OF THE "old men" who is taking the P.P.E. course is Gerald "Jerry" Brown of Los Angeles. Brown is 32, has been married six years and spent one year at Oxford before the war.

He got leave of absence as an attorney for the Santa Fe Railroad to resume his student life. He and his wife live in a little apartment, three floors up in an old private house. Mrs. Brown, a graduate of UCLA, does much of her own dressmaking and is an artful cook.

Jerry is a "second generation" Rhodes scholar. His father, Matthew Brown, an attorney at Chamberlain, S. Dak., was one of the first Rhodes men.

One of the younger scholars is 21-year-old P. B. Myers, son of Clarence Myers of Swarthmore, Pa., who has been doing physics research.

His research falls into two parts, one "I can't talk about." The other is an attempt to devise a better method of observing the chain reaction when atoms split.

All Follow Athletics

THE COMMON quality the scholars have is an interest in athletics. Great athletic abilty, however, is not necessary for selection as a scholar.

About the only outstanding sports figure among the Americans at Oxford now is Frank Tatum, jr., former Stanford University student and one-time United States intercollegiate golf champion.

Social life at the school is highly informal. About the only dress affairs are the college dinners given once each term. The rest of it revolves around the American students organization, which meets twice a month, and the nightly meetings of various student societies.

Clothing, too, is informal. The ordinary day wear for students is slacks and jacket, with odd assortments of corduroys, old tweeds and army clothes.

Normal method of transport is the bicycle. Oxford, in fact, looks like a city of bicycles when the students break for lunch at the noon hours.

The Americans ride bikes for frequent and far-ranging trips up and down the rolling Thames Valley, exploring the quiet beauty of the English countryside.

Vacation on Continent

DURING vacations they either visit in the homes of British friends, tour this island on their bikes, or hie off to Europe. France and Switzerland are favorite cross-Channel places.

Much of their studying has to be done during vacations. This is part of Oxford's unformalized system of teaching. No one has to attend lectures and the students are largely on their own.

Once a week each student meets with a tutor, who guides him in his choice of reading matter, accepts a weekly essay and makes occasional reports on the student's progress. The only examination is the one for a degree, after several terms of reading. Then the student has to show, both in writing and orally, what he has learned during his time in the university.

Most of them will be leading citizens of the United States if they measure up to the men who have gone through Oxford ahead of them.

Dozens of their predecessors are presidents of universities or colleges. About 75 are in Government service. Writers, broadcasters and journalists total 53. Some are poets. Many are businessman.

One of the requirements under Rhodes' will was that the scholars should be men who "esteem the performance of public duties as their highest aim."

Looking back over the first 40 years of the Rhodes scholarships, Dr. Allen recently wrote that Rhodes' "faith is being justified" by the scholars.

A Survey in Illinois Shows Little Red School Is Passing

By Paul E. Svoboda

SPRINGFIELD, Ill., July 17 (U.P.). The "little red schoolhouse" is on the way out in Illinois.

"For sale" signs have been posted on hundreds of country schools. More are going on the block in the most drastic shakeup of the State's system of public education in Illinois history.

Small school districts are being merged into larger ones, some of them embracing whole counties.

Before the school consolidation program got started three years ago, Illinois had more than 11,000 school districts. The number has been slashed to around 9000, and educators hope to have it down to about 1500 in the next few years.

Two Chief Aims

BEHIND the consolidation are two chief aims:

1. Better schools and better teachers for Illinois' rural school children.

2. More efficient administration to get the most from the tax dollar.

The movement, slow getting started, shifted into high gear this year.

The State school superintendent, Vernon L. Nickell, said parents in smaller communities and on farms are beginning to realize that their children can have just as good an education as those in cities if they combine their tax dollars.

Beat Deadline

THREE years ago the State Legislature passed a law permitting counties to set up survey committees. The committees had until last June to make final recommendations for merging school districts in their counties.

But many areas didn't wait for the committees to report. There now are 117 consolidated districts—called community school districts.

Nickell has predicted that Illinois will have less than 3000 school districts by next spring—a cut of nearly 73 per cent in three years.

But it hasn't been easy. Educators and civic leaders have to fight "farmer stubbornness" to change; a fear of increased taxes, and the opposition of local politicians bent on maintaining the status quo.

Examples Set

TWO things hurried the job. Most important was the shortage of teachers and the inability of smaller districts to match the higher pay scales in city schools.

The other was the example of successful consolidated schools. Mothers and fathers saw children in neighboring counties attending modern schools where they learned more than just the "A-B-Cs."

One hurdle remains. The constitutionality of the redistricting law is being challenged in the State Supreme Court.

School Briefs

Haverford, Pa., July 17.—Bryn Mawr, Haverford and Swarthmore Colleges are sponsoring a summer project under which 30 students from the colleges are acting as attendants at Norristown State Mental Hospital.

The students will carry the regular work of hospital attendants and, in additon, will attend special lectures and discussions on psychiatric problems.

Ithaca, N. Y., July 17.—Establishment of the offices of dean of men and dean of women at Cornell University was announced this week by Dr. Edmund E. Day, president of the university.

Miss Lucile Allen and France C. Baldwin, who have been serving in similar capacities as counselors of students, will fill the new positions, and their present titles of counselor will be discontinued.

Dr. Day said the deanships have been created to replace the office of dean of students, which has been unfilled since 1946. The deans will have general charge of the welfare and counseling of Cornell students.

SUMMER COURSE JAPANESE
FOR FOREIGN SERVICE
FOR MISSIONARIES
FOR TOURISTS
Day or Evening Classes
INSTITUTE OF JAPANESE LANGUAGE
Central Bldg. 311
905 G ST. N.W. NA. 9887

FORK UNION MILITARY ACADEMY
Special emphasis upon personality development, building character and initiative. Ideal location in heart of Virginia. Fully accredited. Highest standards. Small classes. R.O.T.C. Highest Gov't rating. All athletics. Two gymnasiums. Separate Junior School. Ages 6-18. Students from 30 States. Summer School. 51st year. Catalogue address, Dr. J. C. Wicker, Box Fork Union, Virginia. 89.

WEST NOTTINGHAM ACADEMY
College preparatory and general courses for boys. Accredited. Junior school. Small classes. Remedial reading emphasized. Extensive activity and sports program. Golf course, lake. Limited enrollment. Between Baltimore and Philadelphia. Est. 1741. Catalog. J. Paul Slaybaugh, LL.D., Box W. Colora, Md.

MARYMOUNT
2807 N. Glebe Rd.
Conducted by the Religious of the Sacred Heart of Mary.
Preparatory School for Girls—resident or day. Located in beautiful Arlington County, ten minutes from Washington.
Art, Music, Speech, Dramatics and Athletics.
Classes to open Sept., '48.
For immediate information, call Rev. Mother at OWens 6540

PHOTOGRAPHY
PHOTOGRAPHIC TRAINING
Color—Black & White
Approved for Veterans Training
National School of Photography
922 Burlington Ave
Silver Spring, Md.
Telephone SHepherd 4222

FREE
PRIVATE SCHOOL INFORMATION
CATALOGS, DATA
Advice Without Obligation
Advisory service on Military, Preparatory, Church Schools and Junior Colleges. Recommendations based on personal visits.
WASHINGTON SCHOOLS ASS'N
814 18th St. N.W., Wash. 6, D. C.
RE. 1785
Edith Claude Jarvis, Director

COLUMBUS UNIVERSITY SCHOOL OF LAW
APPROVED BY THE AMERICAN BAR ASSOCIATION
A law school distinctive for its professional atmosphere, small class groups, student participation in discussion of principles applied to cases, and opportunity for actual experience in law offices during the school year, thus affording unusual facilities for individual progress.
Registration open for Summer Term beginning August 16, and for the Fall Quarter which begins September 20.
1323 18th Street, N.W. DE. 1492

FALL TERM BEGINS SEPTEMBER 13
ENROLL NOW!
ACCOUNTANCY
Beginning and Advanced Courses leading to a B.C.S. degree upon completion of 3-year evening course.
M.C.S. degree received upon completion of 1-year evening course.
C.P.A. Review Course for students preparing for Public Accounting Practice and C.P.A. examinations.
For further information write or phone
SOUTHEASTERN University
3rd Floor YMCA
1736 G St. N.W. NA. 2668

Apply Now—Fall Classes

DAY
September 8
EVENING
September 21
Approved for Veterans
Business Administration with an accounting major, and Accounting courses. B.C.S. and M.C.S. degrees are conferred.
Objectives: Public Accounting, C.P.A., government accounting and auditing, corporation accountant or executive, business owner-manager.
Request Catalogue and Application Blank
Strayer College of Accountancy
13th and F Streets, Washington 5, D. C. NA. 1748

Applications Now Accepted for
FALL DAY AND EVENING CLASSES
Two-year day or three-year evening courses lead to B.C.S. degree . . . offer specific training for accounting and auditing positions . . . furnish a basis for advancement to executive posts requiring knowledge of accounting, law, finance and taxation . . . prepare for C.P.A. examinations. Pace Curriculum. One-year Post Graduate course leads to M.C.S. degree.
Pace Courses
Ask for 41st Year Book
BENJAMIN FRANKLIN UNIVERSITY
School of Accountancy and Financial Administration
1100 Sixteenth St., N.W. at L REpublic 2262
4 blocks north of White House

EDUCATIONAL DIRECTORY
Schools interested in advertising in this directory are requested to call The Post School Department, NAtional 4200, Extension 212, regarding rates

Accountancy

BENJAMIN FRANKLIN UNIVERSITY 1100 Sixteenth St. N.W. at L
Two-year day or three-year evening program leads to B. C. S. degree . . . offers specific training for accounting and auditing positions . . . furnishes a basis for advancement to executive posts requiring knowledge of accounting, law, finance and taxation . . . prepares for C. P. A. examinations. One-year postgraduate course leads to M. C. S. degree. Pace curriculum. Co-educational. Ask for 41st Year Book. Applications now being received for September day and evening classes. Additional space enables us to accommodate non-veterans as well as veterans.

STRAYER COLLEGE OF ACCOUNTANCY 13th & F Sts. NAtional 1748
Graduates of STRAYER make excellent records in C.P.A. examinations. Other employment objectives: Public accounting, government service as accountant or auditor, corporation accountant or executive, business owner-manager.
Degrees conferred: B.C.S. (Bachelor of Commercial Science) for completing 2-year day or 3-year evening course; M.C.S. for completing 1-year graduate course, including C.P.A. Preparation.
Approved for VETERANS. Request catalog and application blank. Apply now for admission to fall classes scheduled September 8 and 21.

Art

ABBOTT ART SCHOOL 2013 "Eye" St. N.W. (North side of park) NAtional 8054
Commercial and Fashion Illustrations; Interior Design and Decorations; Design for Textiles, Oil and Water Color Painting. Summer School, June 28th; Winter School, Sept. 13th. Ask for catalogue. Registrations now being Accepted.

COLUMBIA SCHOOL OF COMMERCIAL ART DAY EVENING
Drawing Equipment Furnished. General Commercial Art, Cartooning and Caricaturing, Commercial Illustrating, Fashion Illustrating, Interior Decorating, Architectural and Landscape Rendering. Start now. Send for catalog. COLUMBIA "TECH." Est. 35 years. 1239 Vermont Avenue N.W., at N St. bet. 13th and 14th Sts. ME. 5626. FREE EMPLOYMENT SERVICE. AIR CONDITIONING. Approved for GI training.

NATIONAL ART SCHOOL, 34th Yr. 2027 Mass. Ave. N.W. HO. 4255
SUMMER OUTDOOR SKETCH AND PAINTING CLASSES. Also Day and evening classes. Fine art—advertising arts—interior decoration—fashion illustration—costume design—Jr. Saturday morning classes. APPROVED FOR VETERANS. CATALOGUE ON REQUEST.

Business and Secretarial

BOYD CIVIL SERVICE SCHOOL 1333 F St. NA. 2340
CIVIL SERVICE SPECIALISTS. Resident and Home Study Courses.

BOYD SCHOOL OF COMMERCE 1333 F St. (Opp. Capitol Theater) NA. 2340
REFRESHER and INTENSIVE Beginners courses in SHORTHAND, Typewriting, comptometer, all electric calculators. Vocabulary building. English, Bookkeeping, Accounting. SAVE ½ to ⅓ usual time. SMALL classes. RAPID progress. Accredited. Est. 26 years. Positions GUARANTEED Graduates of complete courses. Day-evening sessions. APPROVED "G. I." SCHOOL for Veterans' training. Director is a veteran himself. NEW classes starting. Register EARLY

STANFIELD SECRETARIAL SCHOOL 4th Flr. 710 14th St. District 1107
Shorthand and Reporting Courses, GI Approved. Dictation all speeds.

STRAYER COLLEGE OF SECRETARIAL TRAINING
Apply in advance for admission to classes beginning on July 19; day and evening classes.
Students may enroll as beginners in shorthand and typewriting for review or refresher training, or for dictation and transcription.
Ask for Summer School Bulletin telling about a special, intensive 8-week day course in shorthand and typewriting.
Diplomas are awarded and courses are approved for Veterans. Registration office open day and evening. Thirteenth and F Streets. Na. 1748.

THE WASHINGTON SCHOOL FOR SECRETARIES
A Select School of Business Training
Courses Approved for Veterans
National Press Bldg. DIstrict 2480

Ceramics

BOOTS GROVES STUDIO OF CERAMICS OVerlook 3266
Now located in historic old Jockey Club of Alexandria. Virginians now have a convenient place to learn Ceramics. Enrollment for summer classes June 1st. Call OV. 3266 or visit 814 Franklin Street in Alexandria.

WINTHROP SCHOOL OF CERAMICS 2012 K St. N.W. NA. 5297
WINTHROP CERAMIC STUDIO
Register now for classes in Pottery and Metalcraft Enameling. Complete Potter's supply service for schools, hobbyists and studio-potter. Kiln firing.

Counseling

CAMP, CLIFTON & ASSOCIATES
PERSONNEL CONSULTANTS. 1621 Conn. Ave. N.W. AD. 4550
JOB COUNSELING. EDUCATIONAL & VOCATIONAL GUIDANCE.
Aptitude Testing. Career Clinics.

Drafting

COLUMBIA SCHOOL of DRAFTING 1239 Vermont Ave. N.W. at N St. bet. 13th & 14th
All branches of Drafting, including Mechanical, Architectural, Patent, Topographic, Aircraft, Statistical, Electrical, Sheet Metal. Hundreds of graduates in Gov't., municipal and private positions. Day and Evening Classes. EMPLOYMENT SERVICE. Catalogue. Start Now. COLUMBIA Tech (Est. 35 years). Drafting Equipment Furnished. ME. 5626. AIR CONDITIONING. Approved for GI training.

Dress Designing

MADGA SCHOOL of Dress and Millinery Design
823 19th Street N.W. (Third Floor) REpublic 3378
FASHION COURSE—French draping, pattern drafting, custom-made construction. Nationally known designer is directress. Millinery also taught. Approved for Veterans' training. Special Summer Course starting July 14th.

High School Courses

EMERSON INSTITUTE 1324 18th St. N.W. DEcatur 6551
College preparatory and high school subjects. Day and evening classes. Approved for veterans.

Knitting—Handcraft

New York School of Knitting & Handcraft 618 12th St. N.W. RE. 2725
Sonna Noble, Director. Learn to be an instructress . . . Knitting, Crocheting, Rugmaking, Needle-painting and Weaving. Complete courses. Student discount on all supplies. Classes forming Register now.

Languages

BERLITZ SCHOOL OF LANGUAGES 839 17th St. N.W. NAt. 0270
Est. 1878—French, Spanish, German or any other language.
APPROVED FOR G.I. VETERANS TRAINING
THERE is a BERLITZ SCHOOL in EVERY LEADING CITY of the WORLD.

GOOD NEIGHBOR SCHOOL of LANGUAGES 822 17th St. N.W.
SPANISH, FRENCH, RUSSIAN, GERMAN, ITALIAN, PORTUGUESE open to Veterans under the G. I. Bill of Rights—Classes limited to 4 students. Native teachers. Classes starting now. Phone REpublic 2943.

INST. OF SLAVIC & E. EUROP. STUDIES 1329 18th St. N.W. DU. 2485
LANGUAGES: ALBANIAN, ARABIC, ARMENIAN, AZERBAIJAN, BULGARIAN, CZECH, FINNISH, GREEK, HUNGARIAN, LATVIAN, PERSIAN, POLISH, ROMANIAN, RUSSIAN, SERBO-CROATIAN, SLAVONIC, SLOVAK, TURKISH, UKRAINIAN & others. LINGUISTICS, CIVILIZATION. Work toward Diploma of Learned Specialist or Professional Certificate. All languages approved for training under G. I. Bill.

Machine Shorthand

STENOTYPE INSTITUTE Albee Building NAtional 8320
Featuring THE STENOGRAPH, the world's smallest shorthand machine. MACHINE SHORTHAND is a profession. Learn to write 150 to 250 words per minute. Also approved for Veterans under G. I. Bill, new machine included. Register now. New day classes July 19. New night classes July 20.

TEMPLE SECRETARIAL SCHOOL 1420 K Street N.W. NA. 3258
Beginners' Classes in Machine Shorthand. THE STENOGRAPH. NEW EASY METHOD. Day and night school. Continuous Classes in review and dictation. Approved for Veterans' Training.

Mathematics

EMERSON INSTITUTE 1324 18th St. N.W. DEcatur 6551
Advanced high school and junior college mathematics: Algebra, geometry, trigonometry, slide rule and logarithms and calculus. Day and evening classes; approved for veterans.

Personality

AGNES McCALL PARKER SCHOOL 1150 Connecticut Ave. 14th Successful Year
(Air Conditioned). APPROVED FOR VETERANS AND PAYABLE UNDER GI BILL—CONTINUOUS SCHOOL YEAR. Self-confidence, poise, ethics, manners, conversation, voice, diction, grammar, public speaking. Voice-recording. Enroll now. Call in person, or telephone ME. 2299.

Photography

NATIONAL SCHOOL OF PHOTOGRAPHY
Photographic Training. Color: Black & White. Approved for Veterans Training. 922 Burlington Ave., Silver Spring, Md. SH. 4222

Private Schools—Summer Camps

WASHINGTON SCHOOLS ASSOCIATION 814 18th St., N.W. RE. 1785
PARENTS: You are invited to consult us concerning boarding schools and summer camps. Free information on Military, Preparatory, Church Schools and Junior Colleges in the Eastern and Southern States. Fall registrations necessary now. Our recommendations are based on personal visits to schools.

Professional Short Story Writing

MONEYWAY STUDIOS of SHORT-STORY WRITING
Lewis Lefton Moneyway A.M., Director
912 19th St. N.W. Pamphlet on Request. NA. 8092

Radio-Electronics

CAPITOL RADIO ENGINEERING INSTITUTE
Now offers evening and day classes in RADIO-ELECTRONICS ENGINEERING. Day classes in BROADCAST & TELEVISION ENGINEERING, BROADCAST & TELEVISION SERVICING. Students may enter at anytime when openings are available. Training available to WAR VETERANS under "G. I." Bill. Visit or phone the school for complete details. Ask for Mr. Mahoney.
16th and Park Road N.W. Telephone HObart 1330

SEARS ROEBUCK and CO. Air Conditioned STORES

MAKE Sears YOUR FIRST STOP FOR A HAPPY VACATION

Silvertone DELUXE AUTO RADIO

Silvertone THE RIGHT WAY TO SAY RADIO

$6.50 Down $6 month
Usual Carrying Charge

With Regular Dash Control **63.95**

Installation Extra

★Sears laboratory proves Silvertone one of top three car radios, and you can buy it for $15 to $25 less than the other two

More enjoyment for your riding pleasure, more car radio for your money . . . that's the Silvertone Deluxe car radio. Enjoy music from full-bodied bass to delicate treble tones; get an on-the-scene crispness to news or sports broadcasts. 5 tubes (2 dual purpose) plus power rectifier bring in stations mile after mile with razor-sharp clarity. Single push-button automatically tunes 5 stations, push button tone control gives easy selection. Custom-mounting tuning kits also available for most 1940-47 cars. Listen to this great Silvertone at Sears.

Auto Accessories Dept., Sears 4 Stores

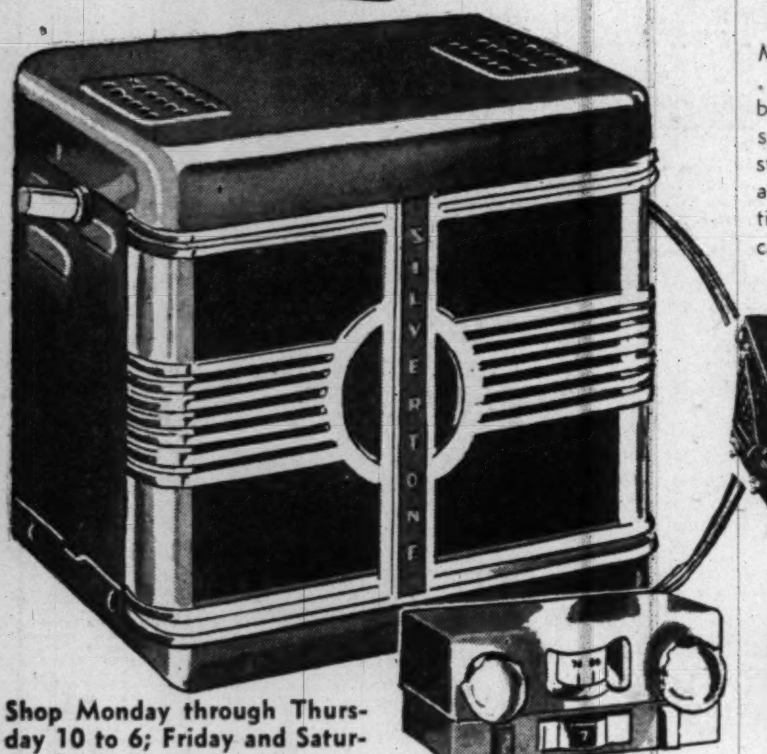

Silvertone Underdash
AUTO RADIO

$5.00 Down $5 month
Usual Carrying Charge

47.95

INSTALLATION EXTRA

Convenient, attractive tuning panel with 4-push buttons. 5 tubes (two dual purpose) plus power rectifier for clear, distant reception. Don't be without a radio for your car pleasure when you can get a Silvertone at this low price!

Auto Accessories—Sears 4 Stores

Shop Monday through Thursday 10 to 6; Friday and Saturday 10 to 9. *(Brightwood store opens at 9 a. m.)*

NEW POWERFUL ELGIN OUTBOARD MOTORS

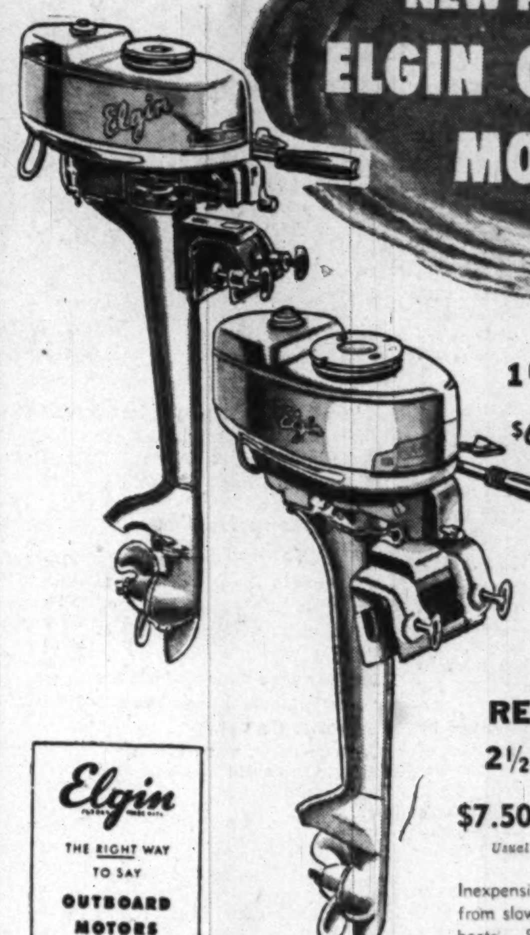

Elgin THE RIGHT WAY TO SAY OUTBOARD MOTORS

1¼ H. P. ELGIN SINGLE

$6.50 Down $6 month
Usual Carrying Charge

61.95

Small, light, air-cooled, for use in all types of weather and water. Precision built for long, dependable service. Speeds to 5 m.p.h. on average rowboats.

Sporting Goods Dept., Sears Wisconsin, Bladensburg and Arlington

REGULARLY $79.95 . . . 2½ H. P. ELGIN SINGLE

$7.50 Down $7 month
Usual Carrying Charge

74.88

Inexpensive to buy and operate. Fine for fishing, from slow trolling to 7 m.p.h. speed on average rowboats. Shurflo water-cooling system.

Sporting Goods Dept., Sears 4 Stores

Allstate Battery
Guaranteed 24 Months
With Old Battery **10.95**
Fits Plymouth '28 to '47; Dodge '30 to '47; Chev. '29 to '36 etc.
Sears 4 Stores

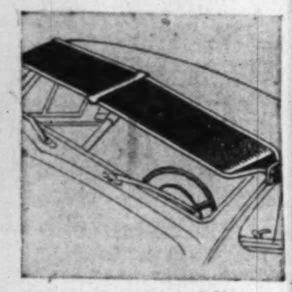

Sturdy Car Visor
Adjustable to Any Angle
Buy at Sears **15.95**
Reduce sun and road glare; Fits easily. Reynolds metal covering.
Sears 4 Stores

Pad-O-Paint Kit
Paints Car in 2 Hours
Priced Only **9.95**
Does a professional looking job. Six lovely colors.
Sears 4 Stores

Patch Kit
9c
Reg. 12c
Natural or synthetic rubber. Heavy, pliable.
Sears 4 Stores

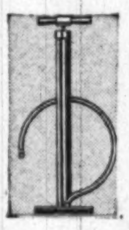

Tire Pump
1.49
Built to supply an ample flow of air. Rubber hose.
Sears 4 Stores

Back-up Light
1.69
Chrome plated metal. 2-in. lens. 10-ft. of wire.
Sears 4 Stores

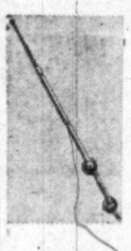

Radio Antenna
1.68
Extends 66-in. Rustproof chrome plated brass.
Sears 4 Stores

Wedge Cushion
87c
Reg. 98c
Fibre and cloth. 13 x 13 x 3-inches.
Sears 4 Stores

Motor Oil
29c qt.
tax included
Allstate Compounded. Cleans and lubricates.
Sears 4 Stores

Wheel Spinner
22c
Reg. 29c
Cast aluminum base. Assorted colors.
Sears 4 Stores

Exhaust Extension
79c
Fits all tail pipes. Chrome plated metal.
Sears 4 Stores

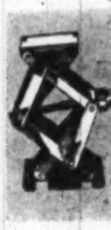

Scissors Jack
5.25
Raises any passenger car or light truck. Folds easily.
Sears 4 Stores

Handy Tackle Box
Sturdy Aluminum
Reg. $9.95 . . . . **8.88**
J. C. Higgins. Two trays, individual holders.
Sears 4 Stores

Salt Water Rod
1-pc. Tubular Steel
Steel Guides **12.95**
Double scored grips; chrome plated screw locking reel seat.
Sears Wisconsin, Bladensburg and Arlington

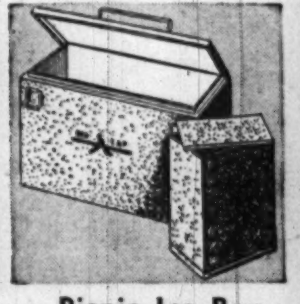

Picnic Ice Box
All Steel Portable
J. C. Higgins **5.59**
Galvanized ice container; chrome plated handles. 17½x8½x10¾-in.
Sears 4 Stores

Rebuilt Camp Cot
Metal Braced Legs
Reg. $4.19 . . . . . . **3.77**
Completely cleaned and rebuilt. 18-oz. duck cover. Army style.
Sears 4 Stores

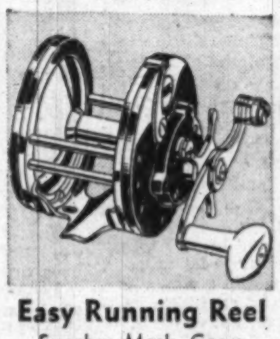

Easy Running Reel
Synchro-Mesh Gears
Star Drag **4.89**
Double multiplying type. Tenite handle. Sturdy, dependable.
Sears 4 Stores

1-Gal. Picnic Jug
Zero-Cel Insulation
E. Z. Pour Spout . . . **2.89**
For camping, picnics, in the car. Aluminum lined; gray finish.
Sears 4 Stores

SAVE MORE! Trade in those old tires unsafe for your vacation motoring . . .

ALLSTATE TIRES

Size 6:00x16
Easy Terms

12.95 *Plus Tax*

Take advantage of this low price and Sears generous trade-in allowance to equip your car with new ALLSTATE tires. Wide safety-tread construction for more wear, better braking action; tough 4-ply body with scuff-resistant sidewalls . . . they're triple tested for your safety. Get a set on Sears Easy Payment Plan!

ALLSTATE Lower-Priced TIRES

You'll marvel at this superior ALLSTATE quality in the low-priced field. You'll be satisfied with the wear it will give you from its tough tread and cord construction. Trade-in your old tires now . . . get a set of ALLSTATE tires. Size 6:00X16.

9.58 *Plus Tax*

ALLSTATE SAFETY TUBES

Couple Sears $1.00 Trade-in allowance on your old tube, with the extra puncture and blowout protection these 100% natural tubes give, and you'll want this value now. Size 6:00X16.

3.95 *Plus tax With Old Tube*

Other Sizes Proportionately Low Priced!

Tire Dept., Sears 4 Stores

Purchases Totaling $10 or More May Be Made on Sears Easy Payment Plan!

ALLSTATE THE RIGHT WAY TO SAY AUTO SUPPLIES

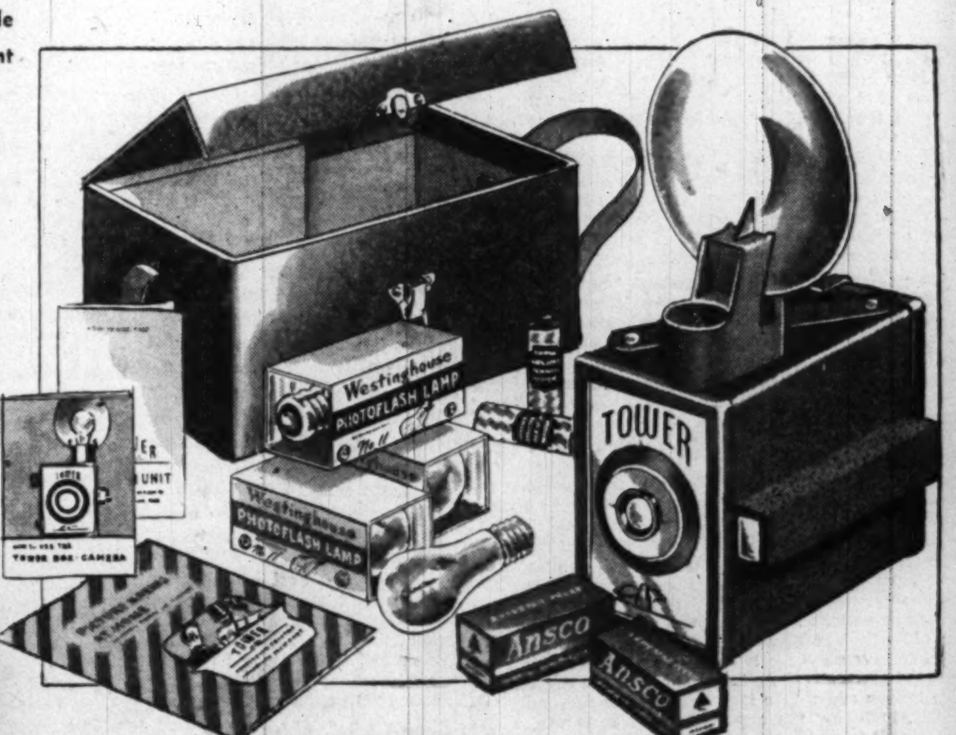

Lowest priced flash camera out!

Tower Camera Kit

- Takes pictures 24 hours a day
- Takes 8 pictures 2¼x3¼ on 120 or (B2) film
- Telescopic optical view finder
- Automatic shutter operated by simple lever release
- Works with or without flash gun

Summertime is picture-taking time . . . and here's an outfit you can use 24 hours a day . . . inside or outside! The simplicity of a box camera . . . the sureness of a news photographer's outfit. Single meniscus lens takes pictures from 6 feet to infinity. Hinged back and removable type inner case makes it easy to load. Get yours now, and be ready to take clear pictures.

Photo Supplies Dept., Sears Wisconsin and Bladensburg

10.95

EASY TERMS

complete with camera, flash attachment, case, film and flash bulbs, 2 batteries and instructions.

"Satisfaction guaranteed or your money back" SEARS

911 Bladensburg Rd. N.E. (2)	FRanklin 7500
Wisconsin Ave. at Albemarle (16)	ORdway 1122
2800 Wilson Blvd., Arlington, Va.	CHestnut 7722
5928 Georgia Ave. N.W. (11)	RAndolph 1122

parade

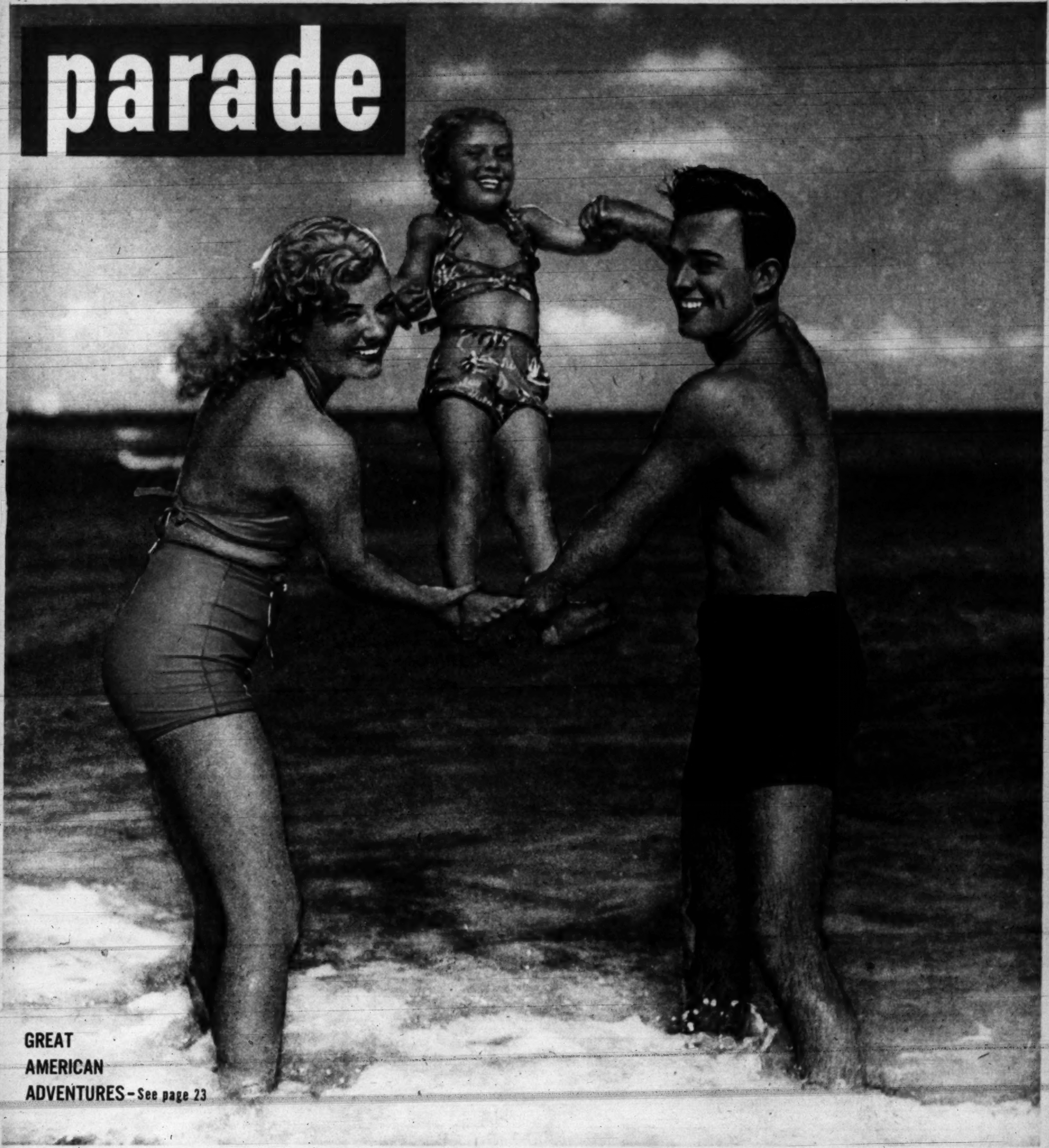

GREAT AMERICAN ADVENTURES – See page 23

Sunday Picture Magazine

The Washington Post

REG. U. S. PAT. OFF.

July 18, 1948

Making her movie debut in Paramount's "Sorrowful Jones," five-year-old Mary Jayne Saunders is teamed with veteran funnyman Bob Hope. Over 16,000 children tried for role which once brought Shirley Temple fame.

A New "Little Miss Marker"

Mary Jayne Saunders falls heir to famous role in "Sorrowful Jones"

THE SALE OF CURL PAPERS and starched pinafores took a leap forward recently when Paramount announced it was searching for a new child actress. Over 16,000 mothers sent in photographs of their darlings dressed in their Sunday best. Many of them were made up to look like Shirley Temple in her baby days, for the role open—that of Little Miss Marker—had catapulted Shirley to fame 14 years ago.

It took casting directors six months to sift through the flood of applicants. Some 5,000 precocious moppets were interviewed and tested. The winner: tiny, blonde, brown-eyed Mary Jayne Saunders of Pasadena, Calif. One of the first children to be interviewed, Mary Jayne made such a deep impression on studio officials that, months later, they voted for her unanimously.

Born in Pasadena on October 12, 1942, the screen's newest fledgling has had no previous acting experience, although she did a bit of professional modeling for a time. She has never been to school but can print her name, count up to twenty and read a little. She learns her lines by listening to her mother repeat them. Once she has committed them to memory, she never forgets a word.

Completely unimpressed by her new career, Mary Jayne regards it as a pleasant sort of game which permits her to talk a lot—something she loves to do. On the set, she is well-behaved and takes directions like a trouper. Her favorite friend of the moment is her leading man, Bob Hope, who, she says, "is nice like my daddy and makes me laugh all over."

Mary Jayne's father, a Los Angeles business man, calls her his little tomboy. The little actress would rather go horseback riding than play with dolls, and her most precious possession is a two-wheeled bike.

Although Mary Jayne is following in Shirley Temple's footprints, her studio hopes the public will not insist on comparing the two any more than it will compare Adolph Menjou and Bob Hope. (Hope plays the same role Menjou portrayed in the earlier version of the Damon Runyon tale about racetrack characters, now retitled "Sorrowful Jones.") An exceptionally talented and poised child, they say, Mary Jayne should stand on her own.

Whether or not she becomes a success, Mary Jayne has already achieved fame of a sort. In a town where child actresses are as numerous as swimming pools, she won a major role solely on the strength of her personal charm.

Shirley Temple played Little Miss Marker to Adolph Menjou in 1934.

Clothes-conscious Mary Jayne likes dress fittings. An ex-model, she's 41 inches tall, weighs 42 pounds.

Horses and Mary Jayne are old friends: she has been riding for a year, likes it better than playing with dolls.

With her stand-in, Mary Jayne gets an advance peek at movie self. Her comment: "I look grown-up." THE END.

NOW! Not 1... Not 2... But... 3 Great New Frigidaire Refrigerators!

Whatever the size of your family, wherever you live—
there's a new kind of Frigidaire Refrigerator for you!

9 MODELS TO CHOOSE FROM

Yours is a particular kind of family. There are just so many people in it. You have a certain size kitchen in a certain size house or apartment—in a city, small town or on a farm. You like to cook or keep house your own particular way, and to store your foods in the way that's the handiest and most convenient for you.

All this means that, to meet your requirements exactly, you need a certain kind, as well as certain size, of refrigerator in your home.

That's why Frigidaire brings you three beautiful new Frigidaire Refrigerators. *Completely new,* inside and out ... from engineers' drawings to finished products. New in appearance—and in design that brings you so much more storage space.

So, see your nearby Frigidaire Dealer—you'll find his name listed under "Refrigerators" in your Classified Phone Directory. Learn all about these thrillingly new Frigidaire Refrigerators.

MORE FRIGIDAIRE REFRIGERATORS SERVE IN MORE AMERICAN HOMES THAN ANY OTHER MAKE

1. **New Frigidaire Cold-Wall Imperial ...** for families that want the finest; combination refrigerator and home freezer. Upper Locker-Top for freezing foods, or storing up to 70 lbs. of frozen foods. Below, a Super-Moist Cold-Wall Refrigerator that will guard flavor, appearance of even uncovered foods *for days!* 10 cu. ft.

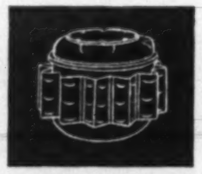

Only FRIGIDAIRE has the METER-MISER mechanism that makes the cold in all these Frigidaire Refrigerators. It's the simplest cold-maker ever built—and, of course, "parts that aren't there can't cause trouble or wear!" Backed by 5-Year Protection Plan.

2. **New Frigidaire Master Models ...** for families that want maximum storage room, maximum *value.* Up to 50% more room for food storage in same kitchen space! Full-width, glass-topped Hydrator for fruits, vegetables; Frigidaire's exclusive Quickube Ice Trays. Smart new flat top, handy as extra kitchen shelf. Sizes: 6, 7, 9, 11 cu. ft.

3. **New Frigidaire De Luxe Models ...** for families that want features of Master *plus* (1) big Super-Freezer Chest with more space, lower temperatures for keeping frozen foods; (2) large food compartment, cooled partly by air from Super-Freezer, partly by coils in cabinet back and bottom. Result: Less air circulation to dry out foods. 7, 9, 11 cu. ft.

You're twice as sure with two great names

FRIGIDAIRE

MADE ONLY BY

General Motors

Listen to Frigidaire's "Man Called X," Sunday nights. See newspaper for time, station.

EDWARD SOBOL

"Television has made the old vaudeville acts more alive than ever."

ANY ADULT WHO WAS ever in the audience or on the stage of New York's Palace theater during the 1920's would heave a nostalgic sigh while chatting with Edward Sobol, National Broadcasting Company director-producer of the Texaco Star Theater, an hour-long television show patterned after the fast-paced vaudeville shows which were popular years ago.

"Put the act right in their laps."

Ed, Brooklyn born and in show business since boyhood, made his "big time" debut in that mecca of all variety artists—the Palace—in the 20's when top billing was being given to such headliners as Jimmy Durante, Sophie Tucker, Bill Robinson, Fred Allen, Willie Howard, Harry Richman and many others.

The Blow to Vaudeville

But the advent of the talking picture closed the Palace as a vaudeville house as it did so many other theaters throughout the country, and the big names went into temporary eclipse. So did vaudeville. So did Ed Sobol. But not for long, relatively speaking.

Ed Sobol in turn became an agent, stage manager, director, and in 1939 joined NBC's television staff. Since that time, except for a period when he supervised 16 U.S.O. shows for overseas entertainment, television has been his one interest. He has used it to bring back his first love — vaudeville — to the American public.

The effect of television on other entertainment mediums will vary, Ed claims, but generally will be beneficial.

"Every new entertainment medium creates new interest in others," he says. "As a result of radio broadcasts, attendance at concerts increased. I believe that as a result of television, movie attendance will increase. When we televised parts of a few Broadway shows — somewhat in the manner of movie trailers but a little longer—box office receipts on nearby Broadway went up."

What about television's effect on radio?

"Well," Ed says, "as interest in television goes up, interest in radio must go down. But television will need more people as time goes on, artists, engineers, etc., and a great many now in radio will be absorbed by television."

Will vaudeville, because of television, become more popular in the future than it was once?

"I'd rather not speculate on that," Ed replies "but I'll say this: Television will enhance any variety program. In the old days, the intimacy so important to a variety program was lost in large theaters. With television, we can put the act right in the lap of the audience."

"That old chestnut about vaudeville being dead is wrong," he adds happily, "it never has been. But with television it's more alive than ever."

ON PARADE . . .

"I've always wanted to live in a trailer. Wonder what it's like?"

Comes summer, and the average American's thoughts run something like that. He dreams about taking to the road and living like a gypsy, just for the sake of the change.

By way of doing research on the subject, PARADE's Faith and Pat Terry hitched a trailer to their car and embarked on a 10,000-mile tour of the U.S. They lived in various trailer parks and compared experiences with fellow-trailerites in order to get a first-hand

picture of life in a house-on-wheels (see story, pages 5-7).

The Terrys found that, of the 300,000 to 400,000 trailer units in use today, only about 11 per cent are actually on the highways. The rest are jacked up in trailer parks and in use as permanent homes. The trailer turned out to be an on-the-spot answer to the postwar housing shortage.

The darker side of the picture is the fact that trailer parks have not kept pace with trailer progress. When they catch up, the Terrys believe, living on wheels will really be fun.

Popular Clown . . .

The Emmett Kelly portrait by Walter Philipps, which appeared on a recent PARADE cover, brought a flood of letters from readers anxious to obtain copies. While no arrangement can be made to offer reprints of the PARADE cover, prints of the painting will be sold by the F. A. R. Gallery, 702 Madison Avenue, New York, N. Y.

The original of this painting, which was signed by Emmett Kelly as well as by the artist, has already been sold.

parade

KEN W. PURDY, Editor

JESS GORKIN.............Managing Editor

EDWARD J. NICKEL........ Asst. Mg. Editor

EDWARD R. WADE..............Art Director

Vol. VII July 18, 1948 No. 32

PARADE'S PICTURES: Photographers and picture agencies contributing to this issue of PARADE include the following:

	Pages
Pat Terry	5-7
N. K. Benson	8-9
Graphic House	10-11
Fred Bond	12-13
Albert Gommi	14
Allan Gould	16-17
David Eisendrath, Jr.	19-21

Copyright 1948, Parade Publication, Inc., 405 Lexington Avenue, New York (17), N. Y. All Rights Are Reserved under International and Pan-American Copyright Conventions.

"Or if there's any little thing your husband has repaired lately, I can fix that, too."

THE COVER...

That great American pastime, a day at the beach (see page 23) is being enjoyed by the three bathers who share PARADE's cover this week. Left to right, they are Stevie Nissen, Sharon Winn and Warren Gogan. All three are professional models who live in Florida where the cover picture was taken. Stevie and Warren are veterans of beach potography and even little Sharon, who is already a veteran despite her youth, has posed for more than a hundred beach shots. Actually, for the three of them a day at the beach is not only fun—but a day of good hard work, too. Photograph by Roy Pinney.

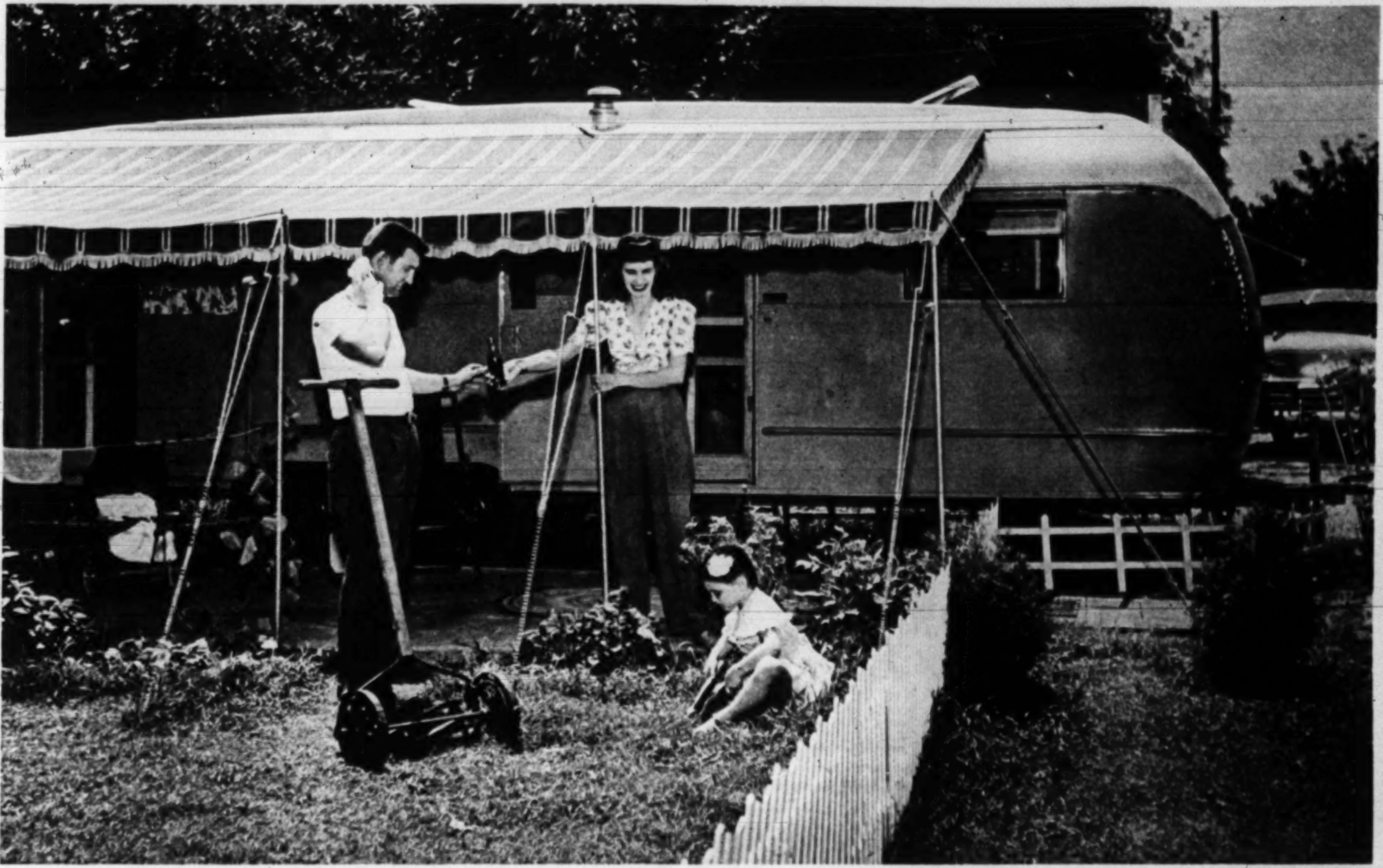

Trailer home of Varva and "Skeet" Steele, near Dallas, Texas, boasts awning; lawn, picket fence. Pamela helps Dad trim grass. Reward: cokes all around.

At Home On the Trail

Houses on wheels solve living problem for nearly one million Americans

BY FAITH and PAT TERRY

THIS IS THE ODYSSEY of a house on wheels. It began a little over a year ago, when we hitched PARADE'S Vagabond trailer coach to the back of our coupe and hit the road to tour America with the trailerites. Now, after a year of traveling, during which we have covered some 10,000 miles and parked our home in one or another of the 700 trailer parks scattered over the U.S., we think we know something about the fun—and the headaches—of life in a trailer.

Just to prove that it wasn't lonesome, we might point out that from 300,000 to 400,000 trailers are in use today—the majority of them as residences. Pressed into extensive use during the war, when trailer communities fringed the great war plants, these homes on wheels have helped ease the housing shortage. Today, 60 per cent of trailer coach owners are veterans. The Trailer Coach Manufacturers Association estimates that between 750,000 and 1,000,000 people are living in trailers at the present time.

With a trailer in your wake, you move into big-time motoring—you're in a class with the trailer-truck drivers who highball the big-12- and 14-wheelers. The amount of space you need on the highway is greatly increased. You measure about 40 feet from bumper to bumper, and your eight feet of width (standard for trailers) will just groove into the traffic lane. Your 4,000-pound trailer has a playful habit of pushing you down the hills. The trick, we learned, is to go fast enough to prevent the trailer from swaying, keep the car under control, then build up speed to climb the next hill. Our electric trailer brakes greatly reduce driving risks by assuring control at all times.

A trailer like ours is typical of the units available today (the estimated 1948 production is 75,000 units). Standard type house models range from $2,000 to $4,000. If you want to travel deluxe you can buy a custom-built job for $20,000. Average models are from 28 to 31 feet long, with second bedrooms, or dinettes that can be converted into extra bedrooms, and complete kitchens. Some coaches can sleep six. Many models now have bathrooms, with shower, toilet and lavatory built into a space not much larger than a full-sized closet. There is ample storage space.

Trailer-touring Faith and Pat Terry, PARADE reporter-photographers, are shown on highway near Akron, Ohio.

We mentioned trailer headaches. Most of these, we discovered, are generated in trailer parks, which lag about ten years behind trailer development. The chief gripes are the lack of bathroom facilities and overcrowding. Only the "super parks," with installations on each lot, have successfully solved the sanitation problem. Park owners blame overcrowding on frozen rentals and rising costs. Until this year, they say, they could not raise rents nor evict undesirable tenants. To meet rising costs, they had to crowd their parks and curtail service.

Trailer space is usually allotted on the basis of "first come, first served," which means that it is anybody's guess as to who your neighbors will be. You may wake up some morning to find yourself next door to a disreputable trailer-jalopy swarming with noisy, rowdy inhabitants. Until there is adequate park supervision, there probably will be trailer slums. Every city has its slum clearance program, but the usual method of disposing of a trailer park slum is to force it outside city limits, where conditions inevitably go from bad to worse.

What is being done about all this? Some states, notably Michigan and Florida, have put parks under state or municipal supervision. The Trailer Manufacturers Association has launched a nation-wide improvement program. Approved parks are supplied with signs indicating that they have met the Association's standards. Some 3,000 parks have been inspected, but much remains to be done before trailerites can count on finding good parks everywhere.

CONTINUED ON NEXT PAGE

ON THE TRAIL . . . *Continued*

Good trailer camps can offer pleasant

Breakfast in the birch-paneled living room of the Terry trailer is a pleasant way to start out the day. Kitchen is in center of trailer, has electric refrigerator, gas stove.

AMONG THE NICEST neighbors we have had on our PARADE trailer tour were Varva and "Skeet" Steele, whose pleasant trailer home is parked in a well-kept, home-like park just outside Dallas, Texas. The Steeles and their two children, Pamela Lee, five, and baby Michelle May, born this year, are dyed-in-the-wool trailerites. Their present trailer is their fourth. Varva and Skeet (he was christened Ewing Martin Steele), both Texans, met in 1941, when Skeet was in the Medical Corps at El Paso. They were married in 1942.

As was the case with so many GIs, life became a series of treks from Army base, and the Steeles decided that the only way to have any home life at all was to live in a house on wheels. When Skeet came back from overseas, he took up his hobby—flying—and finally decided that his future lay in aviation. Now a flight instructor at an aviation school in Dallas, he finds that trailer living fits in with his line of work.

"It gives me freedom to move around," Skeet explained. "I can grab an opportunity without having to worry about being tied down." And Varva adds: "I like it because I don't have to worry about packing. I had enough of that during the war."

The trailer park in which the Steeles live is a good example of what a park can be if it is efficiently operated. It is planned for 40 permanent trailers, with a few extra spaces for overnight travelers. Each lot is 30 feet wide. The bathhouse, with toilets, showers, tubs and laundry facilities, is located at the center of the court. Lot rental is $20 a month. Electricity for lighting and operation of a water heater costs the Steeles three dollars a month. A tank of butane gas for cooking lasts three months, at an average cost of about 75 cents a month. The park is a typical American community, and among its residents are a minister, a commercial airline pilot, a carpenter, a salesman, a meteorologist, an efficiency expert and an aircraft mechanic. As most of the trailerites are permanent residents, they have become well acquainted with their neighbors, and as a result there is more community spirit than usually exists in a trailer park. Awnings and porches add to the attractiveness of the homes, and it is a matter of pride with the trailerites to keep their tiny lawns as trim as a country estate.

All Conveniences of Home

Varva and Skeet have touched up their trailer with a number of improvements. A concrete porch with an awning over it gives them extra living space — a pleasant place to relax and occasionally have outdoor meals. In the living room, Skeet has found space for Varva's sewing cabinet and his radio-phonograph. Pride and joy of the Steele household is their telephone.

The Steeles are proud of their trailer

TEXAS FAMILY IS FORTUNATE

AS A TYPICAL trailer family, the Steeles were fortunate in finding one of the better trailer parks in which to make their home. At present, it is true that the bad parks outnumber the good —inadequate sanitation facilities, overcrowding and general lack of conveniences are all too evident. The trailer industry, concerned over the fact that these conditions are a blight on communities and trailerites alike, is convinced that the answer lies in proper park supervision. Too many Americans, crowded into squalid camps because of the housing shortage, have experienced only the seamy side of trailer living.

In the living room, the Steeles chat with Mr. and Mrs. Burnett Neal, park owners.

Bathouse has six toilets, four showers, two tubs. Sanitation is trailering problem.

Telephone makes Skeet Steele's trailer a real home, is its most treasured addition.

Complete kitchen is Varva Steele's pride. Newest models have running water systems.

On a social call, Varva and Pam knock at the door of a neighbor's Liberty trailer.

Concrete porch, shaded by gaily-striped awning, is a favorite spot, adds living space to the Steele's 29-foot trailer. Porch and awning were built at the cost of about $100.

life for the trailerite

home, and they manage to live comfortably in spite of the restrictions of space. Their next housing move, Skeet says, will probably be a bigger trailer, one with two bedrooms. Skeet and Varva agree that until they are definitely settled and can build exactly the kind of house they have dreamed about, a trailer will satisfactorily answer their housing problems.

Plenty of Storage Space

As a reporter-photographer team, our trailer existence differs somewhat from that of the average trailerite. We need a place to work as well as live. Our 26-foot, two-room home, with its six-foot, eight-inch ceilings and complete kitchen, give us ample space for our typewriter, camera equipment, files, household equipment — and two dogs. In fact, after a year of living in the trailer, we still haven't used all the storage space available.

No matter where we are, we have a place that is nice to come home to after a day's work—a place to rest and relax, or to have company. We are so proud of our home on wheels that we entertain whenever we can. Within a month after we started our tour, we served dinner for six with gratifying results. Our kitchen is a joy. The electric refrigerator will function with a cake of ice when we can't plug in at a gas station or trailer park. The three-burner stove uses bottled gas, which we carry with us. Our oven has temperature control and is large enough for a small turkey.

Trailer housework is a comparatively simple operation, because everything is within arm's reach. We can even accommodate overnight guests with assurance of complete privacy. Our "back door" opens into the bedroom (at the rear of the trailer), which is separated from the living room by the kitchen. The living room couch opens into a comfortable double bed. Birch paneling throughout the trailer not only brightens up the rooms but permits the use of almost any color scheme.

Park rental is fairly uniform throughout the country. The charge is usually a dollar for an overnight stop, with monthly rental from $15 to $25, including electricity and water connections. Some parks, however, have individual meters for electricity.

Before you decide to go trailering, make up your mind about two things: (a) what you are planning to use the trailer for? and (b) where you are going to put it? If you want it for camping trips, you will probably be happy in a small sports trailer. If you want to make the trailer your home, choose one large enough to insure you against developing claustrophobia. Then, consult a trailer park guide, select a stopover location that has been certified and head for the open road.

Careless refuse disposal endangers health in parks, points to need for supervision.

Unsightly wash lines, untrimmed lawns are not tolerated in certified trailer parks.

Recreational facilities and entertainment are provided at the Bradenton, Fla., park.

Superstructure wards off sun's heat, converts trailer into attractive home. THE END.

Mary Louise Shine's smile wins recruits for a proud profession!

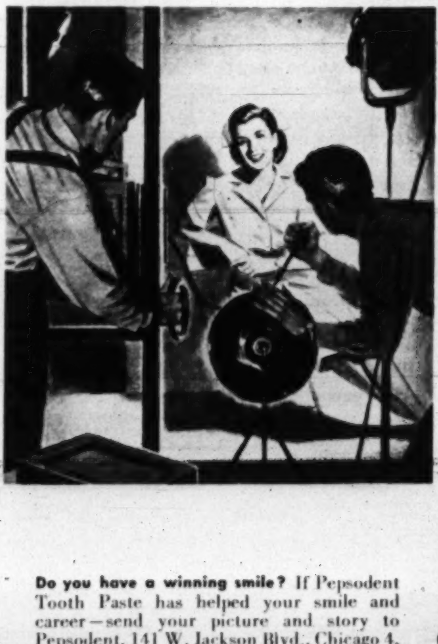

Mary Louise Shine, R. N., didn't know she was qualifying as a photographer's model when she graduated from the Georgetown University School of Nursing. But, remembering her cheering smile, former patients won't be surprised at her selection as a Model Nurse. Her picture is appearing in advertisements and on billboards all over the nation . . . inspiring young Americans to join the proud nursing profession. Now a Chicago doctor's bride, Mary Louise says the tooth paste she buys for her honeymoon apartment is the same brand she used at home—Pepsodent. Yes, her winning smile is a Pepsodent Smile!

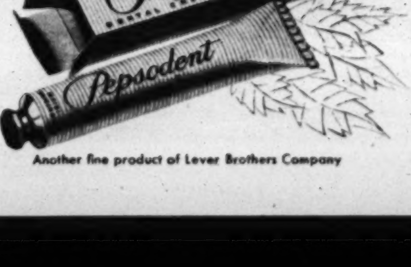

Do you have a winning smile? If Pepsodent Tooth Paste has helped your smile and career—send your picture and story to Pepsodent, 141 W. Jackson Blvd., Chicago 4, Illinois. If used you will receive regular professional model fees.

Another fine product of Lever Brothers Company

The smile that wins is the Pepsodent Smile!

Mary Louise Shine knows it—people all over America agree—the smile that wins is the Pepsodent Smile! Pepsodent with Irium is their 3-to-1 favorite for brighter smiles.

Wins 3 to 1 Over Any Other Tooth Paste—families from coast to coast recently compared delicious New Pepsodent with the tooth paste they were using at home. By an overwhelming majority . . . by an average of 3 to 1 . . . they said New Pepsodent tastes better, makes breath cleaner and teeth brighter than any other tooth paste they tried. *For the safety of your smile use Pepsodent twice a day—see your dentist twice a year!*

Don't hesitate a second!

Sani-Flush is safe for use in toilet bowls connected to septic tank systems. This is proved to your satisfaction in a scientific report. Write for it. Sani-Flush cleans and disinfects toilet bowls chemically. Leaves only odorless freshness. No scrubbing.

Effective in hard or soft water. All grocers have it. Two handy sizes. The Hygienic Products Co., Department 494, Canton 2, Ohio.

Sani-Flush

KEEP TWO CANS HANDY

FALSE TEETH WEARERS
Eat Steak, Corn, Apples

Yes! Now eat, chew, talk, laugh freely, just as thousands do. Switch to dentist's amazing discovery, STAZE. Here's why:

1. STAZE is a cream-paste adhesive-in-a-tube, not a messy powder.

2. Guaranteed! One application holds plates all day or money back.

Think what a relief to end loose-plate troubles. You cannot know until you try. So get economical 35¢ STAZE now at any drugstore. Start enjoying life!

STAZE HOLDS ALL DAY OR YOUR MONEY BACK

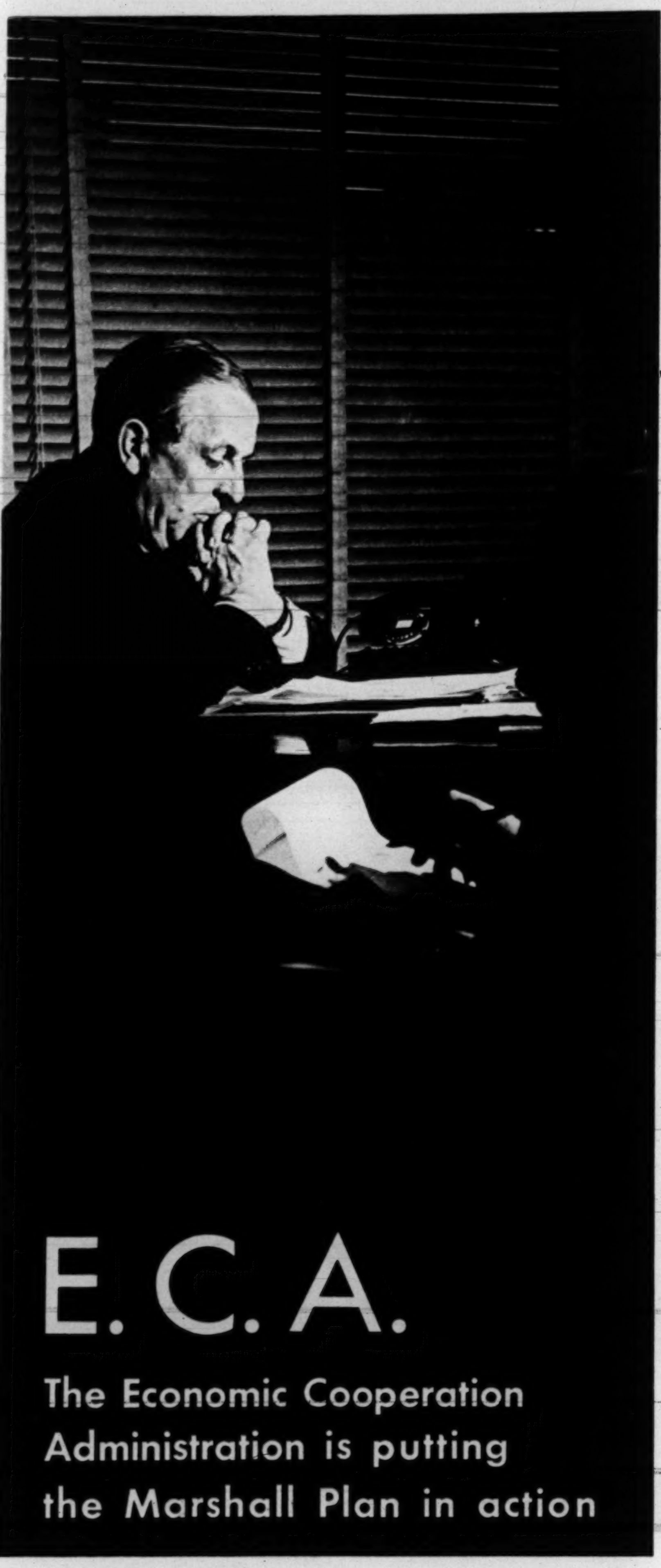

Man in a spotlight: Paul G. Hoffman, head of E.C.A., calculates needs of countries subscribing to Marshall Plan in bold U. S. move to keep western Europe and Asia from collapse and Communism. Billions allotted will be spread to send strategic materials, shore up currencies, and enable various countries to revive war-shattered trade and industries. Advisory board and staff guide him in decisions.

A SHREWD AMERICAN IS PITTING MULTI-BILLION DOLLAR PLAN AGAINST EUROPEAN COLLAPSE

UNDER THE HARD, BRIGHT spotlight of history, in a hastily commandeered office building at 800 Connecticut Avenue NW, Washington, D.C., a shrewd, quiet man nearing his sixties is gambling against time. If he loses, the world as you have known it thus far may vanish, perhaps forever.

The gambler, greatest in peacetime history, is Paul Gray Hoffman, head of the Economic Cooperation Administration, charged with putting the Marshall Plan's initial $6,030,710,228 into operation before all western Europe and eastern Asia are swept up by Soviet Russia.

His chips are billion dollar checks for millions of tons of foodstuffs, fuel, machinery, raw materials and finished goods to be bet on Austria, Belgium, Denmark, France, Eire, Italy, Luxemburg, the Netherlands, Norway, Portugal, Sweden, Switzerland, Turkey, the United Kingdom, Western Germany, Korea, and China. It is dangerously late in a game we almost lost by default. Indeed, Poland, Rumania, Bulgaria, Czechoslovakia, and perhaps Austria and Finland, have already been lost.

If the game still can be won, Hoffman will win it. Called into government service from the presidency of the Studebaker Corp. to practice the common sense he displayed as chairman of the Committee For Economic Development in planning an orderly transition to peacetime production, he seems to be making a bold start.

Whipped Together Emergency Staff

BEFORE THE INK WAS DRY on his appointment on April 9th, he had whipped together an emergency staff in a three-room suite at Washington's Hotel Statler, hammered out plans over breakfast next dawn. With top priorities, he seized five floors of a still-unfinished office building from the R.F.C., raided other government organizations for key personnel, "drafted" others from private life. He stripped the Bureau of the Budget of its assistant director, Donald C. Stone; the Treasury of its acting director of personnel, James Hard; "borrowed" W. Carl Blaisdell from the office of Secretary Forrestal; took food expert D. A. Fitzgerald from the Department of Agriculture; cajoled and scolded such men as ex-Mayor Roger D. Lapham of San Francisco, Eric L. Kohler, and Alex Henderson into working for the government, in some cases at extreme personal sacrifice. Veteran machinery and transportation magnate Howard Bruce was called in to become Deputy Administrator to organize shipments. W. Averell Harriman, ex-Secretary of Commerce and onetime ambassador to London and Moscow, was put in charge of organizing a staff of overseas agents to check needs and deliveries.

Within a week of his appointment, Hoffman had a skeleton force of sixty-nine working in the din of carpenters' hammers at E.C.A.'s new quarters. The vanguard of 32,000 job seekers milled in the corridors, and the partly connected telephones rang with calls of foreign diplomats and special pleaders.

Steadily refusing to let the Marshall Plan become a gravy train, he is holding his force to 1,200, mostly trained technicians. As much as possible of the allotted money is going into overseas shipments. Tentative first year plans call for $2,273,900,000 worth of food, $810,100,000 worth of raw materials, $776,800,000 worth of machinery, $625,000,000 worth of fuel, and $264,600,000 worth of miscellaneous articles. Some of it has already been delivered. In the gamble for world power, the chips are down.

At press conferences, crowded with correspondents from all over world, Hoffman (right) is asked questions affecting whole course of future history, gives candid answers.

James Hard, personnel head of E.C.A., studies job applications, picks experts.

Headquarters now occupies five floors of this building, will eventually occupy all.

Policy conferences with top assistants Howard Bruce (left), W. Averell Harriman (standing), and Richard Bissell work out complex details of Marshall Plan support. THE END.

David Wayne and Henry Fonda are an unforgettable duo in "Mr. Roberts," a lively story about the crew of a wartime Navy cargo ship.

THE PLAY GOES ON

Broadway visitors will find wide choice of theater offerings

BY KAY SULLIVAN

BREATHES THERE A VISITOR to New York who has not said immediately upon unpacking his suitcase: "What show do I see?" This summer's influx of vacationists will find the theatrical lights on Broadway brighter than ever, and individual performances something to write home about.

For a season that got off to a limping start with a smattering of stilted drawing room dramas, and a couple of loud flops, it ended on a conspicuously-successful note. The majority of its hits are continuing through the summer, and the foresighted playgoer would do well to write the boxoffice well in advance of his Manhattan holiday.

Topping the list of "musts" is Tennessee Williams' Pulitzer Prize play about the disintegration of a one-time lady. Titled "A Streetcar Named Desire," it has nothing to do with tram systems but plenty to do with tragedy, eloquent and shocking. While principal players Jessica Tandy and Marlon Brando have been replaced for the summer months, the quality of the performance has not suffered.

War Plays Worth Seeing

Two war plays, "Mr. Roberts," and "Command Decision," treat respectively of goings-on in the Navy and the Air Forces. "Mr. Roberts" is the most electric play of the season, with Henry Fonda outdoing himself as a Navy Lieutenant who prefers to die in battle instead of boredom. "Command Decision," a taut and expert drama about a general (Paul Kelly) who defies red tape, has far fewer laughs but magnificent moments of acting.

Comedy reigns supreme in most other Broadway offerings, with Bea Lillie, song-and-dance man Jack Haley, boisterous Nancy Walker and the hilarious Hartmans, Grace and Paul, starring in musicals which, while not always brilliant, generally are colorful and rib-tickling.

MRS. BENJAMIN MOATS, JR.
the former Marjorie Lehmann of Haverhill, N. H.
bridal portrait painted by

Watch your Skin Grow Lovelier with your First Cake of Camay!

Charm can begin with a lovely skin! Charm and good looks, dates and romance! And did you know your skin can be softer, lovelier, with your very *first cake* of Camay? It can—if you'll give up careless cleansing—go on the Camay Mild-Soap Diet. Doctors tested regular, mild Camay care on scores of women—found most complexions grew softer and smoother with just *one cake* of Camay! Follow directions on the wrapper for a lovelier skin!

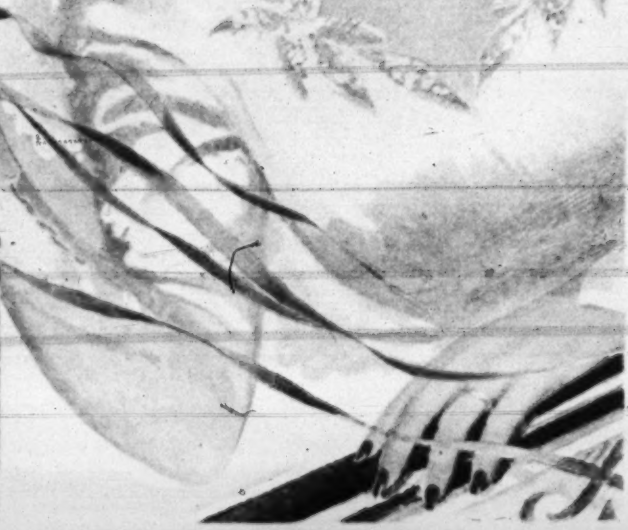

READ ABOUT A ROMANCE!

Marjorie met Ben in Saratoga. She was at Skidmore College—he'd come to call with Dartmouth friends. It was love from the start! She thanks Camay—says "My *first cake* brought a lovelier look!"

Honeymooning at Sea Island, bride and groom rode the ocean without a tumble. But Ben's "overboard" about Marjorie's complexion. Wisely—she'll stay on the Camay Mild-Soap Diet!

THE SOAP OF BEAUTIFUL WOMEN

When Marlon Brando, Jessica Tandy opened in "A Streetcar Named Desire," it was hailed as Tennessee Williams' masterpiece.

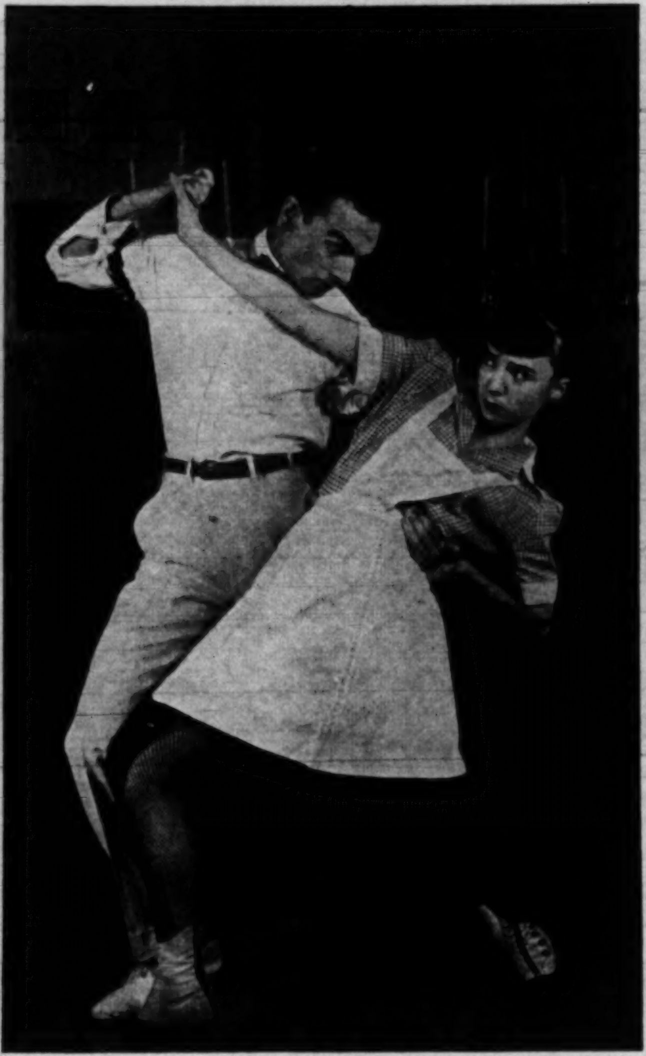

Slapstick by Donald Sadler, Helen Gallagher is one reason for continued popularity of "High Button Shoes," a nostalgic musical.

"Command Decision," a powerful war play has an all-male cast headed by Paul Kelly (left), a grim plot about war and red tape.

Queen of laughs Bea Lillie alone is worth the admission to "Inside U.S.A.," a lavish, comic musical revue with magnificent sets.

The hilarious antics of Grace and Paul Hartman put spice in "Angel in the Wings," an unusual revue staged in intimate way.

Nancy Walker (right) stumbles engagingly through "Look, Ma, I'm Dancing," a musical about a ballet company's adventures.

Joan Tetzel, Ruth Amos and Nydia Westman are a conniving team in "Strange Bedfellows," a farce about woman's suffrage.

"Born Yesterday" in its second season is more mirthful than ever with Judy Holliday a dumb but curious ex-chorine. THE END.

Tampax cannot chafe—requires no deodorant

That's because this monthly sanitary protection has no external pad

The marvelous thing about Tampax is that it leaves you free from *all* the annoyances that can be caused by the usual belt-pin-pad arrangement for monthly sanitary protection. Tampax was designed by a doctor to be worn internally. It is ready to use just as you buy it, without extra supports.... Made of compressed surgical cotton, each Tampax comes in an applicator that makes insertion easy. When in place, nobody can see an edge-line no matter how smoothly your clothes fit; and *you* feel nothing whatever. Of course there's no chafing. Odor cannot form. Changing quick. Disposal no trouble.... Millions now use Tampax. Sold at drug stores, notion counters. Month's supply fits into purse. Economy box holds 4 months' average supply. Three absorbencies—Regular, Super, Junior. Read carefully full directions in box. Tampax Incorporated, Palmer, Mass.

HOW TO GIVE QUICK REST TO TIRED EYES

Put two drops of soothing Murine in each eye. Instantly they feel rested, refreshed. Murine, a scientific blend of seven ingredients, cleanses your eyes quickly, surely—yet gently as a tear. Use Murine regularly, whenever your eyes tell you to.

PIMPLES

Try Cuticura for the prompt relief of externally caused pimples; Cuticura also promptly helps soften tips of

BLACKHEADS

for easy removal. Preferred by many *doctors* and *nurses*, used regularly in some *hospitals*. 65 years' success. Buy at your druggist's *today!*

CUTICURA SOAP and OINTMENT

Which is *really* Ann Sheridan?

STARRING IN
"Silver River"
A WARNER BROS. PRODUCTION
(See answer below)

Spark plugs also look alike, but

AUTO-LITE SPARK PLUGS

are "Ignition Engineered"

Switch to AUTO-LITE

YOU'LL agree it's difficult to pick the real Ann Sheridan from these two photographs. It's difficult, too, to pick the best spark plug *from outside appearance.* Spark plugs may "look alike," so be sure you get the best. Ask for Auto-Lite Spark Plugs—designed by the same engineers who design the entire electrical lifeline from battery to coil to distributor to spark plug for many of America's finest cars. Score yourself 100% if you picked the girl at the right as the real Ann Sheridan, starring in Warner Bros.' thrilling "Silver River." Her double is Miss Peggy O'Connor of Washington, D.C.

You will be 100% right, too, when you switch to Auto-Lite Spark Plugs, specified as original factory equipment on many leading makes of cars and trucks.

MONEY CANNOT BUY A BETTER SPARK PLUG

THE ELECTRIC AUTO-LITE COMPANY

Toronto, Ontario — Toledo 1, Ohio

Listen to "Suspense," Auto-Lite's Great Radio Show—Thursday, 9:00 P.M., E.T. CBS

BETTER PHOTOS

A guide for the amateur photographer

"MY QUARREL WITH MOST YOUNG amateur photographers," observes photographer-author Fred Bond,* "is that they are content merely to expose a length of film. They don't seem to realize that only a bit of care and forethought represents the difference between good and bad pictures."

Bond's advice is reasonably simple and is summed up in a half-dozen basic rules. He first cautions, "Be sure the camera is in good working-order—no light leaks, shuttering operating properly, etc." The other recommendations!

"Know the kind of film being used and its speed."

"Memorize three exposure settings—based on bright, sunlight conditions—one for 'average' subjects, one for 'lighter than average,' and the third for 'darker than average.'

"Shoot black and white film with the sun in the rear but off to the right or left about 45 degrees, to give modeling shadows. Shoot color film with the sun more directly in the rear, except on expansive and distant scenes where some sidelighting will add strength to the picture.

Best Hours for Shooting

"Best shooting hours are from 8 to 11 a.m. and from 2 to 5 p.m., except, of course, when sunset effects are desired.

"The shutter speed should be set at 1/50 of a second for all hand-held cameras, black and white or color."

Best results are obtained by determining the film's Weston daylight speed, Bond points out, for with such information the photographer can use the simplified exposure table that follows:

Film Group	"A"	"B"	"C"	"D"	"E"
Average Subject	f/11	f/16	f/22	f/6.3	f/10
Light Subject	f/16	f/22	f/32	f/9	f/14
Dark Subjects	f/8	f/11	f/16	f/4.5	f/7

In the table, "A" is for all films rated 24 to 32; "B" for those rated 50; "C" for 100; "D" for all roll color film, and "E" for kodacolor. The shutter speed is 1/50 of a second.

Bond's counsel is not meant for seasoned photographers. These persons have recourse to gadgets and experience. But, for the newcomer to amateur photography, it is sound advice.

* *Westward How* by Fred Bond. Camera Craft Publishing Co., $7.50.

For back-lighted scenes, two f/stops more exposure are required than under normal conditions. Color results will be bluer than subject.

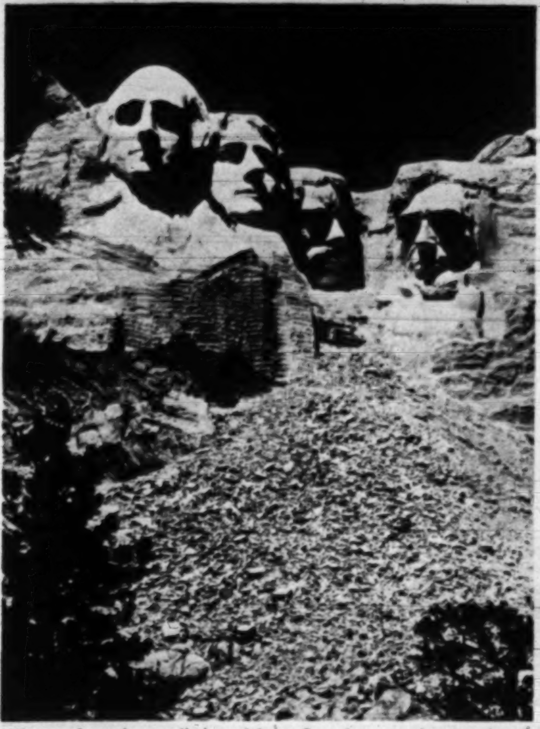

When shooting a light subject, Bond counsels a study of the light angle so that desired shadows are obtained.

For a light subject similar to this coastal shot, 1/100 second shutter speed will more faithfully record the water detail. But, advises Bond, lens should be opened one more full f/stop because of faster speed. THE END.

New Rinso with SOLIUM THE SCIENTIFIC SUNLIGHT INGREDIENT puts sunshine in your wash... *even on rainy days!*

THAT'S WHY ONLY NEW RINSO ...

1 WASHES WHITE CLOTHES **WHITER** THAN BRAND NEW

2 MAKES WASHABLE COLORS **BRIGHTER** THAN BRAND NEW

No other soap can give these results because no other soap contains Solium

It's amazing! On rainy days or sunny days ... whether clothes are hung indoors or outdoors ... new Rinso with Solium, the scientific Sunlight ingredient, puts a new brilliance in your wash – an astounding brilliance never known before!

Yes, you'll even see yellowed and grayed clothes made whiter *than brand new!* No other soap can do this because no other soap contains Solium. What's more, the oftener you wash clothes, THE WHITER AND BRIGHTER THEY GET! Get a package of new Rinso containing Solium today.

Solium ... the miracle Sunlight ingredient ... is an exclusive development of wartime scientific research by the world-famous laboratories of Lever Brothers Company.

New Rinso with Solium ... So Safe for Clothes ... So Kind to Hands

Pare cucumbers; cut lengthwise in strips then crosswise in dice; simmer in salted water about 10 min.

Combine cooked cucumbers, well-seasoned white sauce. Flake crabmeat, removing bits of shell; mix.

Peel bananas; score lengthwise with tines of fork; slice diagonally and then add to the rhubarb. Chill.

Summertime Favorites

IT WAS A BLIZZARD IN early summer. A blizzard of recipes from readers of this page, in response to our first request. When we emerged, after days and days, with a recipe clutched in either hand, we checked to see who had sent them in. To our surprise and pleasure, we found that one was from a woman reader and one from a man, the lady, Mrs. J. F. Riley, hailing from Massachusetts and the gentleman, Mr. M. C. Hurley, from California. Couldn't have been better if we'd planned it that way! Best of all, one recipe was for a main dish and one for a dessert. So we put them together in a menu, aided by Mrs. Riley's own suggestions: Hot Weather Ramekins, cornsticks (made with a mix), tomato and lettuce salad, black olives; iced tea with lemonade "ice" cubes (isn't *that* a good idea!); Rhubarb Banana Dessert. We liked the ramekin recipe because it is unusual, versatile, easy and delicious. Mr. Hurley's recipe for Rhubarb Banana Dessert, in its extreme simplicity, results in what we consider exquisite flavor. We are proud to present these first two prize-winning recipes from readers.

Hot Weather Ramekins

(Suggested by *Mrs. J. F. Riley, 20 Holyoke Street, North Quincy, Mass.)*

- 2 medium cucumbers
- 1½ cups well-seasoned white sauce
- 1 can (6½ oz.) crab meat*
- ½ cup crushed potato chips

Pare cucumbers; dice. Simmer in salted water until transparent (about 10 min.); Drain well. Add to white sauce with flaked crabmeat. Turn into ramekins; top with potato chips. Bake in moderate oven, 350°F. about 15 minutes. Yield: 4 generous servings. (*Or 1 cup of any one of these: flaked, cooked fish, shrimp, canned salmon or tuna, diced chicken or ham.)

Rhubarb Banana Dessert

(Suggested by *Mr. M. C. Hurley, 950 14th Street, San Diego, Calif.)*

Cook fresh or quick frozen rhubarb; sweeten to taste. While rhubarb is still warm, add sliced bananas. (3 bananas to 4 cups cooked rhubarb). Chill. Serve with cream if desired.

Two readers contribute recipes which make up a perfect summer menu: Hot Weather Ramekins and Rhubarb Banana Dessert. Don't they look good?

The General Electric 60-watt lamp you see here gives 56% more light than it used to . . . And the diesel-electric locomotive saves money by hauling bigger loads at less fuel cost.

The better job a product does . . . the less it really costs

Here are other examples of buying more for your money. An electric range that costs less than ever to operate . . . A turbine that uses less coal in making electricity . . . A refrigerator that stores one-third more food but takes up no more space. These are typical examples of what research and engineering have done to improve General Electric products over the years. When a product is designed to do more, it costs less to own.

You can put your confidence in—

GENERAL ELECTRIC

Hear The Fred Waring Show . . . 60 Musical Stars . . . NBC Every Monday Night

BORDERLINE ANEMIA*
is no help to a happy marriage!

Thousands who are tired and pale can regain energy and healthy good looks with Ironized Yeast Tablets

Do household tasks exhaust your energy and leave you feeling fatigued and irritable? Do you look older than your years? Is your color poor? These signs often spring from a blood condition. You may have a Borderline Anemia, due to a ferro-nutritional blood deficiency. The red cells in your blood may be too weak to transmit full energy to your body. Results of medical surveys show that up to 68% of the women examined—many men and children—have this Borderline Anemia.

How Ironized Yeast Tablets build up your blood and vigor

If this common blood deficiency is robbing you of your healthy color and normal energy, take Ironized Yeast Tablets. They are specially formulated to help build up faded red blood cells to healthy color and size—help you reclaim your vigor and looks. Of course, continuing tiredness and pallor may be due to other conditions—so always consult your doctor regularly. But in this Borderline Anemia, take Ironized Yeast Tablets to help build up your blood. Take them to start your energy shifting back into "high"—to help restore your natural color! Take them so you really can begin to enjoy life again!

** Resulting from a ferro-nutritional blood deficiency, a condition for which Ironized Yeast is specially formulated.*

BORDERLINE ANEMIA
why it can make you
TIRED • PALE • LISTLESS

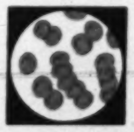

Blood that builds energy! This is how energy-building blood looks under a microscope. Here are big, plentiful red blood cells that can release vigor to all your body!

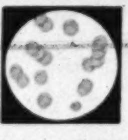

Blood in Borderline Anemia! Many have blood like this; never know it. Cells are puny, faded. Blood like this can't release the energy you need to feel and look your best.

Improved Concentrated Formula
Ironized Yeast
TABLETS

Starting with a silver spoon, Professor John Marshall Phillips has become one of world's leading silver experts, exposing a racket which has duped collectors and public of millions.

MILLION DOLLAR SPOON

Silver expert and sleuth saves fortunes finding antique fakes

BY FRANK GOULD

To be born with the well known "silver spoon" in your mouth is considered the best of all beginnings. Yet one wise and wonderful woman, without the means to provide for her grandson's future, presented him with a silver spoon which literally surpassed the enchantment of the figurative utensil. The grandmother's gift turned out to be an authentic antique, and it fostered the future of John Marshall Phillips, America's first authority on antique silver, whose knowledge has saved collectors and the general public millions of dollars through the detection of forgeries.

Phillips was 12-years old when he received the silver spoon. At the time, the boy was deeply immersed in the lore of Indian things, in books and history, and the romance of coins and silver. His grandmother, having profound regard for the youngster's interests, gave him the gift with high hopes that it would direct those interests into profitable pursuits. What the silver spoon did was to channel the vague daydreams into more exciting images of history. It transported him back into the earliest silver mining expeditions of more than 4,000 years ago. It brought foreign and ancient courts within focus. It transformed his boyhood visions into vivid realities as he gazed over the shoulder of Benvenuto Cellini and watched the craftsman fashion a masterpiece. And, the silver spoon afforded him an intimacy with yet another silversmith, Paul Revere.

Received Best of All Inheritances

Young Phillips soon came to appreciate the fact that his grandmother left him the best of all inheritances. For as the years passed, he realized that it was the resolving influence which eventually determined his career. But more than what the gift meant to the boy, in time it presented the world with one of its foremost experts on the most malleable of metals, except gold. Such, indeed, is the position today of John Marshall Phillips, professor of the history of art and director of Yale's Art Galleries. It is a singularly scientific and artistic job invoking both phases and on the surface appearing perhaps solemn and stuffy. But be-

With his assistants, Professor Phillips conducts a detailed examination of a tankard. Genuine article will reveal "signature" of silversmith, and distinctive craftsmanship.

Phillips uses Irish magnifying spectacles even though electromicroscope is on hand.

Just a "Prof" on Yale campus, Phillips at same time is a respected crime detector.

neath the ivy-clad titles exists a close affinity with the derring-do of earlier daydreams. The early bent has been parlayed into a successful career of learning as well as super-crime detection in unearthing countless counterfeit antiques. A powerful electromicroscope, a tremendous reference collection, Zeiss glasses, and innumerable pieces of plate, have replaced the old coins and Indian things.

Eighteen years ago, young Phillips had already attained some degree of prominence in the field of silver when he received a flattering offer from Yale University. He was asked to set up and head a Bureau of Standards where the public could ascertain the authenticity of their silverware without charge. Private collectors would undoubtedly have been happy to get his services. But the Yale appointment meant greater opportunities to serve the greater number. He accepted and equipped the new laboratory with the finest scientific apparatus and a superb reference file of artists' trademarks. He then went to work and his initial undertaking provided startling results, disclosing a major forgery.

In the collection of Francis P. Garvan, whose bequest started the project, Phillips found a silver beaker.

A similar piece had been found in New York and was heralded as the valuable Sanders beaker, a masterpiece of the 17th Century silversmith, Cornelius Vanderburgh. The New York discovery had brought thousands of dollars. Incessant work on the Garvan antique revealed the indisputable date and hall-mark or "signature" of the silversmith. Without any doubt the heralded New York beaker was a forgery though ingeniously duplicated.

Discovered Bogus Heirlooms

FROM THAT DAY on the professor's Yale University laboratory was swamped with plate from many worried owners. And an amazing number of bogus heirlooms turned up. "Some of them were owned by wealthy collectors who thought they were priceless," Professor Phillips states. "Some were acquired by museums and galleries and were so skillfully made that they fooled even the experts."

Phillips considers himself fortunate in a profession which affords him security as well as satisfaction. He considers himself fortunate, too, having had a wise and wonderful grandmother. It was her inheritance which first crystalized his career for him. For antique collectors and for everyday folk though, that same childhood silver spoon has turned into a silver lining. THE END.

The Most Feminine Face Powder Color Ever Created

NOW One Color is Intensely Flattering To All Types of Skin, Including YOURS!

"Bridal Pink"

Jay Thorpe Original

Here's something wonderfully new and *different* in a shade of face powder! A color that is so truly *feminine* it not only flatters, but brings you a charm that is entirely new and completely captivating.

And my exciting new "Bridal Pink" is for YOU, because I have tried it on every skin-color type I could find, and without exception every girl, every woman who wore it, instantly found herself more interesting, more exciting than ever before.

IF you're a Blond, "Bridal Pink" will intensify your blondness, make you look more feminine than ever.

IF you're a Brunet, with fair skin . . . "Bridal Pink" will enhance the contrast, give you a new feminine loveliness.

If you're Brown-Haired, with a medium skin . . . "Bridal Pink" will bring you the exciting lift of new femininity.

IF you're Auburn-Haired, with a pale complexion . . . "Bridal Pink" will wake up your skin, giving it the life and warmth of real live femininity.

Send for FREE trial package of "Bridal Pink" Today

It will be my pleasure to send you a trial package of "Bridal Pink" at no cost whatever to you. You will see for yourself how much more alluring, more romantic you will look in this exciting shade of face powder. Bridal Pink! Simply fill in the coupon and mail it to me today!

Lady Esther FACE POWDER

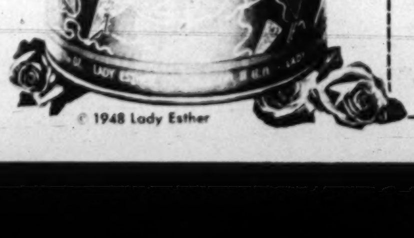

LADY ESTHER, 7102 West 65th St., Chicago, Ill.
Please send me free and postpaid a generous trial package of "Bridal Pink" Face Powder.

Name ....

Address ....

City .... Zone .... State ....

© 1948 Lady Esther

I Wear False Teeth

yet my mouth feels fresh, clean and cool

No "DENTURE BREATH" for me*

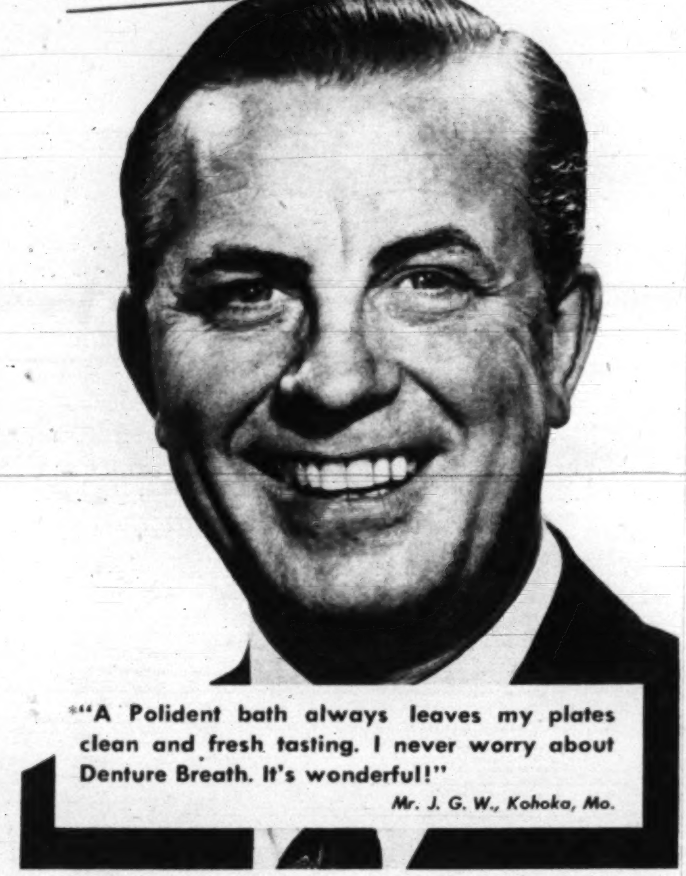

*"A Polident bath always leaves my plates clean and fresh tasting. I never worry about Denture Breath. It's wonderful!"
Mr. J. G. W., Kohoka, Mo.

WHEN plates taste bad—feel hot and heavy in your mouth, watch out for "Denture Breath", the oral disturbance that comes from improper cleansing. False teeth need the care of a special denture cleanser—POLIDENT. Safe, easy, quick, Polident leaves your plates feeling clean, cool and fresh. No fear of offensive "Denture Breath".

And remember, Polident keeps your false teeth more natural looking—free from offensive odor, too. For a smile that sparkles, for a mouth that feels cool, clean and fresh—soak your plates in Polident every day.

Polident comes in two sizes—regular and large economy size—available at all drugstores. It costs only about a cent a day to use, so get a can of Polident tomorrow, sure.

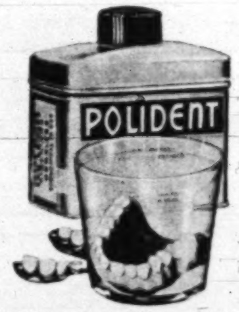

NO BRUSHING

Soak plate or bridge daily—fifteen minutes or more—in a fresh, cleansing solution of Polident and water.

POLIDENT

RECOMMENDED BY MORE DENTISTS THAN ANY OTHER DENTURE CLEANSER

LOOSE FALSE TEETH?
AMAZING NEW CREAM HOLDS TIGHTER, LONGER THAN ANYTHING YOU EVER TRIED
or double your money back

POLI-GRIP
Made and Guaranteed by
POLIDENT

Hy Gardner's Newsreel

RADIO THOUGHT: So much merchandise is being given away free on radio programs these days, Eddie Duchin says, that before a writer can turn out an acceptable script he has to work part time at Sears-Roebuck learning how to take inventory . . .

NOT IN THE CARDS: *A Seattle bride, seeking a divorce, complained that her married life had been one long gin-rummy marathon. She didn't mind losing day after day; didn't even mind it when her groom gloated over the mounting score. But she did run out of patience, when, for her first wedding anniversary, her husband made her a present of 2,000 points . . .*

THE ORIENTAL MIND: Because a police drive ruined their business in Chungking, more than a hundred Chinese pickpockets picketed the local police headquarters, demanding food and clothing . . .

HEIGHT OF MODESTY: Jack Barry, who conducts the Mutual program, "Juvenile Jury," was interviewing one of his young contestants and asked him whether he'd ever sang before in public. "Yes, I sang a song once," the lad admitted, "but I guess I didn't do good—they made me do it over!" . . .

MR. TOASTMASTER, LADIES and GENTLEMEN: *One of the more malignant menaces of modern society is the after-dinner speaker, who, as Harry Hershfield once put it, "times his speech with a calendar instead of clock." . . . Professional toastmasters throughout the world have concocted*

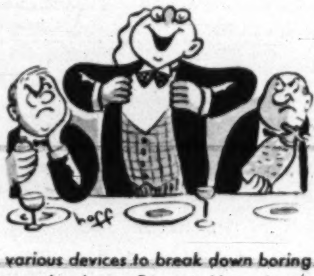

various devices to break down boring speechmakers. Former New Jersey Governor Harold Hoffman, who graces the dais at the famed Saints & Sinners luncheons, frequently gives a speaker three minutes, then sets off a siren . . . In Japan, "after-dinner" speeches are rendered before dinner . . . In many Asiatic countries, speakers are trained to give their entire talk while standing on one foot. If their other foot gets tired and touches the floor, it's a sure sign the audience is tired, too, and the speech is over . . .

"I am too working at the office. Listen!"

Parade's Guest Quiz...

PHIL BAKER

PHIL BAKER, who has been PARADE's quiz master before, returns this week with six groups of questions designed to test the scope of your knowledge. Baker, whose show, "Everybody Wins" is heard over CBS Fridays from 10 to 10:30 p. m., E.D.S.T., is a past master of the quiz, having conducted question-and-answer shows on the air for years. The questions he has prepared for PARADE probably will stump the specialists but not a reader with a variety of interests. A score of four out of five in each group, claims Phil, is exceptional.

GENERAL:

1. What legendary heroine lost her slipper when she hurried away from a royal ball?
2. What's opposite of optimism?
3. The name of what great battle in world history has become a household word for defeat?
4. What form of poetry is always fourteen lines long?
5. With what form of entertainment is Phineas T. Barnum most closely identified?

SCENIC SPOTS:

1. In what state is Yosemite National Park?
2. Where is the Painted Desert?
3. Where are Carlsbad Caverns?
4. Where is the Grand Canyon?
5. In what state is Sequoia National Park?

TRANSPORTATION:

What mode of transportation is suggested by the following phrases?

1. Stanley steamer.
2. Fulton's folly.
3. Spirit of St. Louis
4. Shank's mare.
5. Piggy-back.

MOVIES:

1. What was James Stewart's occupation in "Call Northside 777?"
2. What was Gregory Peck's occupation in "Gentlemen's Agreement?"
3. What was Ronald Regan's occupation in "The Voice of the Turtle?"
4. What was Dan Dailey's occupation in "You Were Meant For Me?"
5. What was Clifton Webb's occupation in "Sitting Pretty?"

MUSICIANS:

1. What famous violinist sometimes plays in concerts with his pianist sister?
2. What pianist has a sister who is also a concert pianist?
3. What famous pianist is a son-in-law of Arturo Toscanini?
4. What famous pianist was also a prime minister in his native country?
5. What violinist is the composer of "The Old Refrain?"

OBSERVATIONS:

1. Do men's coats button to the right or left?
2. Does a red or white stripe appear at the top of the American flag?
3. Is the money return slot of a public telephone to your right or your left as you face it?
4. On which side of the sink is the hot water tap usually found?

ANSWERS TO PARADE'S GUEST QUIZ

GENERAL: 1. Cinderella. 2. Pessimism. 3. Waterloo. 4. A sonnet. 5. The circus. **SCENIC SPOTS:** 1. California. 2. Arizona. 3. New Mexico. 4. Arizona. 5. California. **TRANSPORTATION:** 1. Automobile. 2. Steamboat. 3. Airplane. 4. By foot. 5. On the back of another person. **MOVIES:** 1. Newspaper reporter. 2. Writer. 3. Soldier. 4. Orchestra leader. 5. Baby sitter. **MUSICIANS:** 1. Yehudi Menuhin (Sister—Hepzibah). 2. Jose Iturbi (Sister—Amparo). 3. Vladimir Horowitz. 4. Ignace Paderewski. 5. Fritz Kreisler. **OBSERVATIONS:** 1. Right. 2. Red. 3. Left. 4. Left.

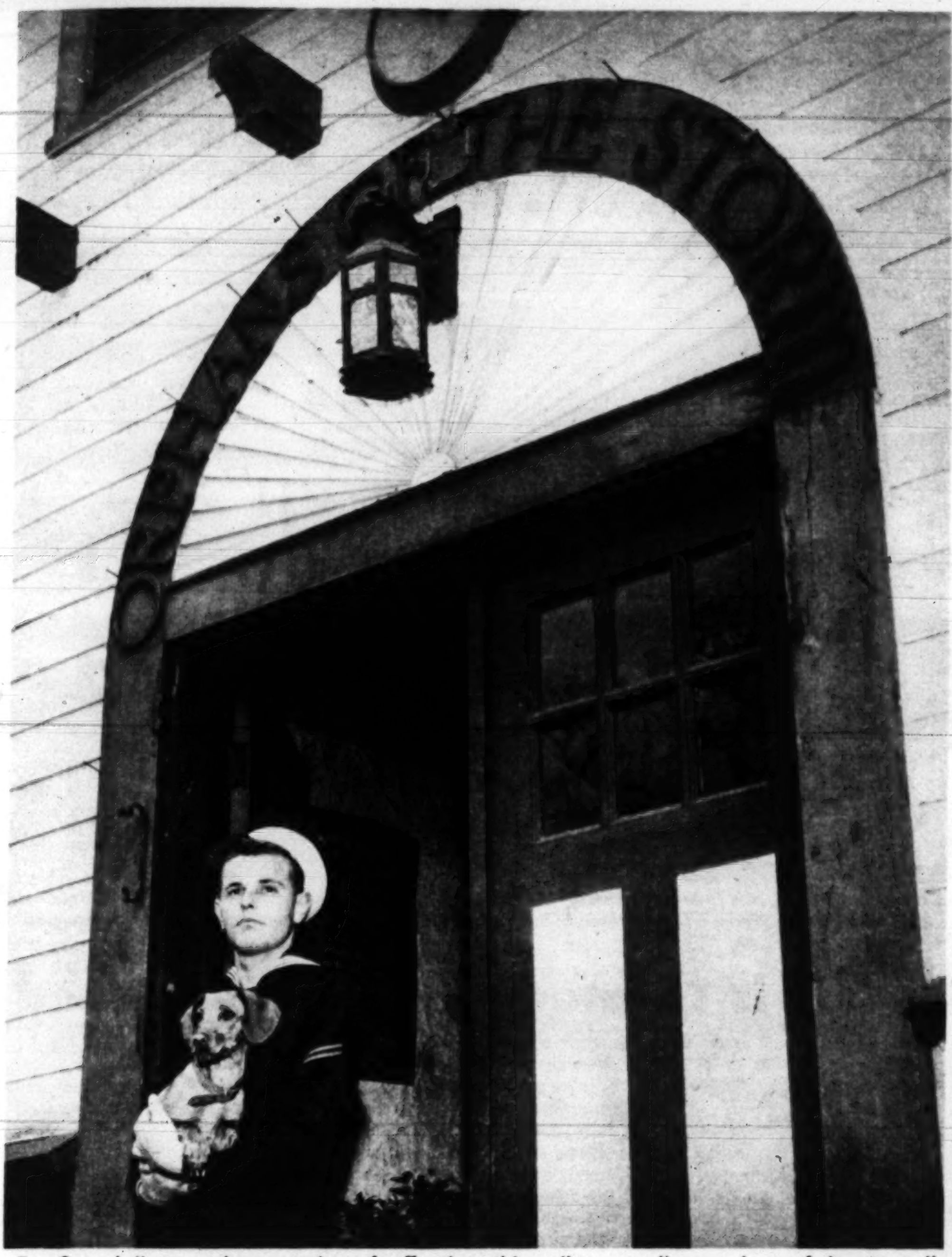

For five dollars and a promise of affection, this sailor won "an orphan of the storm."

Home for Lost Dogs

At Deerfield, Ill., Irene Castle Enzinger and her staff have established a haven for the pets that others forgot

BY FRANK DE BLOIS

BACK AT THE TURN OF the century, Irene Castle was a little girl with two loves. Her first love—one which she later built into a career that made her famous—was dancing. And her other love was dogs.

Irene's father, Dr. H. T. Foote, was a prominent New York physician with a consuming passion for dogs. His kennels included 75 pugs, Bostons and spaniels, and for years he bred and showed them. His daughter had decided early in life that she would raise dogs as a profession and maybe dance a little on the side.

But in 1911 an event took place which changed Irene's plans. At her father's house in New Rochelle, she was quietly married to Vernon Castle, a young English dancer she had met while both were playing minor parts in a Broadway show. It was a wedding that attracted little attention at the time but one destined to have a remarkable influence on pre-World War I American life. For Vernon and Irene taught the nation to dance.

Their ascent was rapid. Within a few years they were the most popular young couple in the land. Their "Castle Walk," "Lame Duck Waltz" and "Turkey Trot" brought American dancing out of the ballrooms and into the restaurants and homes. Irene's clothes, designed to aid her in dancing, became the rage from coast to coast. And when—in 1915—Irene decided to bob her hair, a million women followed suit.

In 1918, Vernon—a pilot in the Air Corps—was killed in a plane crash, and Irene lost her love for dancing. She turned again to dogs.

CONTINUED ON NEXT PAGE

ONLY BY MAIL ONLY FROM
Florida fashions

NEW! Rumba-Numba
ONLY $3.98
JUNIOR SIZES 9 to 15

Exciting as the tempo of Rumba music — this day or date-time dress. Saucy, drawstring neckline, streamlined set-in belt. You'll dance right into his eyes with Rumba-Numba Its rich poplin bodice contrasting with its *unusually beautiful* striped polka dot skirt. Colorfast for washing, in WONDERFUL WUNDALIN cotton. EXCITING value at only $3.98.

REWARD
You as a customer can get a new dress FREE if you can buy RUMBA NUMBA anywhere in the world but from Florida Fashions.

Write for FREE Style Folder

SEND NO MONEY
We Mail on Approval
FULL SATISFACTION OR MONEY BACK

Florida fashions

FLORIDA FASHIONS, INC.
Sanford, 77 Florida (B)
Please send .... "RUMBA NUMBAS" at $3.98 each plus postage and C.O.D. charges. If not fully satisfied, I may return purchase within 10 days for refund. (You save C.O.D. fee by enclosing purchase price, plus 20c postage. Same refund privilege.)

Circle Size: 9 11 13 15
Circle Color: Black with Pink Brown, with Maize

Name ....
Address ....
City and State ....

Would you like to see your picture in PARADE? For details, tune in "County Fair," CBS, Sat. 1:30 p.m., E.D.S.T.

Running HOT WATER
in a Jiffy! from any COLD WATER FAUCET!

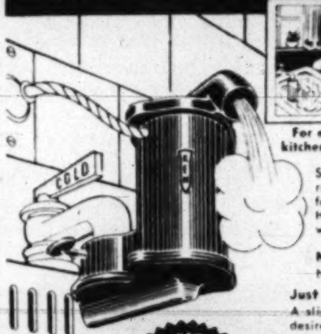

For every kitchen need
For quick shaving
A No. 1 beauty aid

Seems too good to be true until you see hot water running continuously from any cold water sink faucet! With the revolutionary new KEM INSTANT HOT WATER HEATER you get hot water—from lukewarm to real hot right when you want it!

No Boiler or Tank Needed
No waiting or fussing with fires.

Just Turn Faucet To Regulate Temperature
A slight turn of your sink faucet gives you water of any desired temperature from lukewarm to real hot.

Easily and Quickly Attached
Takes only a few seconds to attach or remove KEM INSTANT HOT WATER HEATER. No special skill or knowledge required. Easier to operate than the average electric iron!

Fits Any Standard Faucet
KEM INSTANT HOT WATER HEATER fills a long and urgent need in basement, garage, cottage, tourist camp, office and factory—and when home hot water supply fails in kitchen or bathroom sink.

Fully Guaranteed
Heater is skillfully made and guaranteed against any and all defects in material and workmanship. With ordinary care, it gives many years of satisfactory service.

NOW ONLY $3.98

✓ Check THESE ADVANTAGES
✓ NO MOVING PARTS to wear away or get out of order
✓ Runs on AC or DC current
✓ Constructed of handsomely finished aluminum
✓ Measures 2¾" x 3¼", requiring small storage space when not in use
✓ Fits any standard cold water faucet
✓ Carries 6-foot extension cord
✓ Takes only few seconds to attach or remove
✓ Exceedingly low cost operation—costs only a few cents a day to use
✓ Fully guaranteed against defects in material or workmanship

SOLD ON MONEY BACK GUARANTEE
If Kem Heater Fails to Give Instant Hot Water!
Don't be inconvenienced another day by lack of hot water in home, cottage, office or factory. ORDER YOUR KEM HEATER TODAY! SEND NO MONEY. Just pay the postman $3.98 plus postage when your heater is delivered, or send $3.98 and we will pay postage.

KEM COMPANY Dept. 215
18 E. 41st St., New York 17, N. Y.

SCALP feels better
HAIR looks better

WHEN YOU USE A HAIR TONIC THAT ACTUALLY

kills DANDRUFF GERMS*

Many hair tonics, merely *remove* loose dandruff—*don't* kill the germ pityrosporum ovale* many authorities point out as a cause of infectious dandruff! So change to Lucky Tiger—get at that cause. Besides killing this germ *on contact*, Lucky Tiger removes dandruff scales, relieves itching scalp, gives hair added lustre, makes it easier to comb. Also keeps hair in place far longer—without that greasy look. Get Lucky Tiger regular—or Lucky Tiger with Oil if hair is extra dry.

LUCKY TIGER

MERCOLIZED WAX CREAM

Has been used by smart women all over the world for nearly 40 years to help make their skin more radiant, more attractive. **Mercolized Wax Cream** has a lovely bleaching action which will surprise and delight you. Women who want the best should always have **Mercolized Wax Cream** and use it when necessary. Try it on your skin. Use only as directed.
Sold at Cosmetic Counters Everywhere.

THIS ABUSE MUST STOP!

And the way to do it in *seconds* is to relieve sore, hot, perspiring feet with Dr. Scholl's Foot Powder. Wonderful, too, how it eases tight shoes. Be fair to your feet. Get Dr. Scholl's Foot Powder today!

FALSE TEETH
KLUTCH holds them tighter

KLUTCH forms a comfort cushion; holds dental plates so much firmer and snugger that one can eat and talk with greater comfort and security; in many cases almost as well as with natural teeth. Klutch lessens the constant fear of a dropping, rocking, chafing plate. 25¢ and 50¢ at druggists. . . . If your druggist hasn't it, don't waste money on substitutes, but send us 10¢ and we will mail you a generous trial box.
KLUTCH CO., Box 4870-C, ELMIRA, N.Y.

Itching of
IVY POISON
Cleanse and refresh inflamed skin, soothe fiery torment, allay itching, and thus aid healing with bland
RESINOL OINTMENT AND SOAP

Recipes? Follow Beth Merriman in PARADE.

Once the dancing idol of millions of Americans, Irene Castle Enzinger now has turned her attention to providing homes for abandoned pets.

Deerfield's kennels, which house 500 pets, are clean and spacious. Home usually has dog population of 200 but the turnover is rapid.

Lost dogs are brought to "Orphans of the Storm" from a 40-mile radius. Many of them come from Chicago, where dog pounds are overcrowded.

At Deerfield a Dog is Treated as a Friend in Need

ALTHOUGH IRENE CASTLE, THE DANCER, is a misty name from the past to most Americans, Irene Castle Enzinger, the dog-lover, is well known to other dog-lovers as the founder and guiding light behind "Orphans of the Storm," the Deerfield, Ill., home for lost, abandoned and unwanted pets.

Mrs. Enzinger—she has married three times since Vernon Castle's death—built the Deerfield home 20 miles from Chicago in 1928. Its object, she said then, was to find suitable homes for pets which otherwise might be impounded. In 20 years, she has found thousands of these homes all over the U. S.

Last year Deerfield opened its doors to more than 6,000 stray pets including 4,972 dogs, 1,784 cats and a lesser number of beavers, monkeys, ducks, black squirrels and white mice. Homes were found for 2,118 dogs and 103 cats, and the others were painlessly destroyed. During a similar period, Chicago's Anti-Cruelty Society received 43,076 animals and placed 1,226, according to Mrs. Enzinger.

"Orphans of the Storm," headed today by Mrs. Lloyd Maxwell, its president, and Mrs. Enzinger, its treasurer, now has five full-time employes and many volunteer and part-time workers. It costs $25,000 a year to run, much of which is raised by subscription, and during 20 years has lost $100,000. The home is incorporated as a refuge for unwanted, abused and neglected animals and is authorized to act as investigator in cruelty cases. Mrs. Enzinger has become a familiar figure in Cook County courts where, for a number of years, she has consistently agitated for the prosecution of those she believes to be responsible for the neglect of animals.

On the subject of cruelty to pets, she becomes easily excited. "Sometimes," she says on frequent occasions, "I wish I were a man, for it has always been my ambition to climb up on a wagon where a man has been cruelly beating his horse and punch him right in the mouth."

Pets Abandoned for Many Reasons

IN MOST CASES, MRS. ENZINGER has found, people abandon dogs because of housing difficulties, because of babies in the home or because the dogs have become destructive. When Deerfield learns of such a case, its truck is sent out and a new "orphan" is admitted. The pet is then washed, fed, given a medical ex-

Last year more than 6,000 pets like these came to live at "Orphans of the Storm" . . . . .

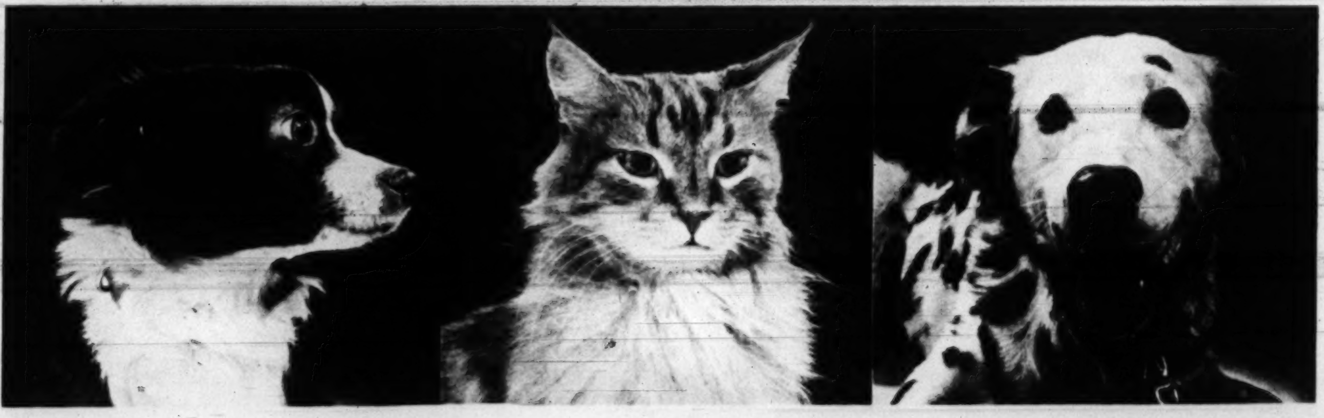

The Deerfield home's basic concern is to place its pets with people who like them. Here, a Chicago woman and her son agree to adopt "Mike", who is part Dalmatian. They have promised to care for "Mike", treat him affectionately and not to desert him without calling home.

amination and kenneled. Then an effort is made to place it in a suitable home.

Deerfield's work is similar to that conducted by many anti-cruelty societies but, in Mrs. Enzinger's opinion, Deerfield does it better. "We're not competing with the anti-cruelty groups," she says, "but we manage to get better placements for our pets merely by encouraging visitors to come out."

A visitor, once he has convinced Deerfield of his good intentions, may adopt an "orphan" for a donation of five dollars (ten dollars for a spaded bitch) and a promise that he will not sell his pet, give it away or abandon it. Deerfield reserves the right to call at the pet's new foster home to check on its treatment and also to remove it if living conditions are found to be unsatisfactory. In some cases Deerfield's foster parents have found it impossible to keep their adopted pets. They are then returned, and the home tries to place them again.

Mrs. Enzinger, who keeps a sharp eye on the treatment of animals everywhere, is an anti-vivisectionist and, as such, is opposed to experimentation on animals for medical purposes. "Here at Deerfield," she says, "we are working for better human laws and more education in humane work."

"The word we spread," she added recently, "is that if you have a pet in your home, you've got to treat it as a friend."

Mrs. Lloyd Maxwell, president of the home, supplies each outgoing dog with a "trousseau" including leash and brand new collar. THE END.

2,000 of them were placed in new homes elsewhere

"Butch and I Love Dad's LIBERTY Trailer"

Your children, too, may now enjoy suburban life.

You may take your entire family into the sunshine and fresh air of the great outdoors if you make a Liberty Trailer your home.

Libertys are completely furnished, smartly designed, and contain plenty of room for the entire family. You may purchase one of these smart, mobile homes at a price so low it will surprise you. Pay for it on time, if you wish.

Liberty has been designed for your driving and living comfort.

5 BIG FEATURES

- Heated floor
- Double roof
- Quality engineering and construction
- Complete insulation and ventilation
- Modern design

LIBERTY America's Foremost Trailer

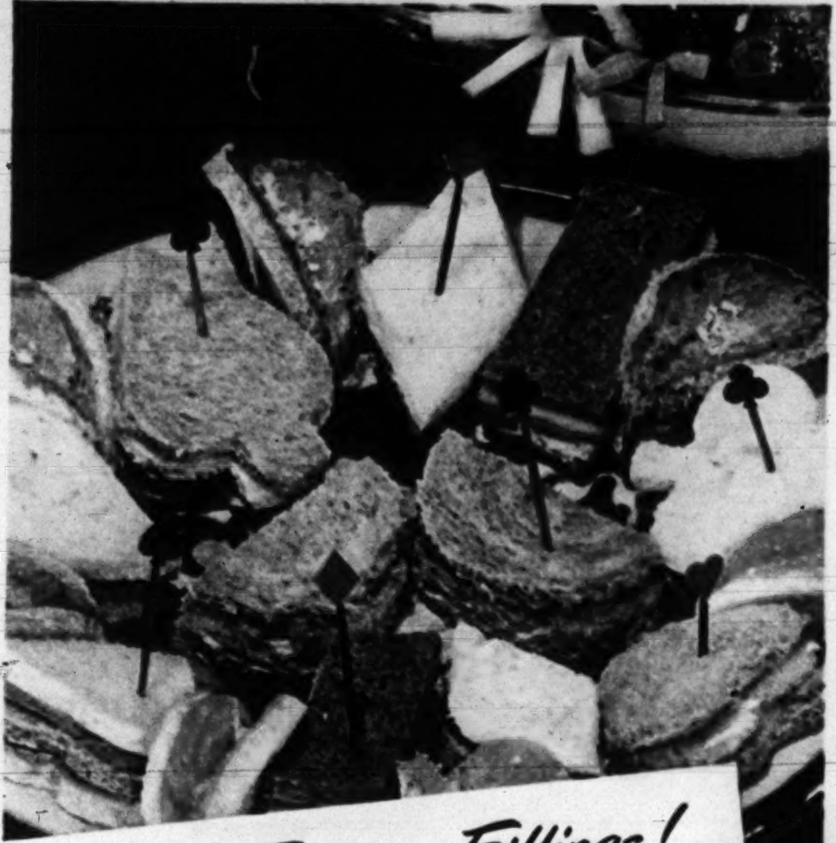

Make Thrilling Fillings!

Virginia Coates
Home Economist

Try the surprise recipe below. Delicious! And here are *more* smart ideas: Sardines mashed with grated lemon rind; cream cheese and enough tomato paste to color; devilled ham and mayonnaise; chopped hard-boiled eggs and green pepper with salad dressing; cold sliced meat loaf; grated tuna fish with chopped cucumber and mayonnaise; grated American cheese and relish.

In a sandwich, it's the inside story that counts, so use the best spread—Durkee's Margarine. Mild and sweet—made of pure vegetable oils churned with fresh, pasteurized skim milk. Has 15,000 units of Vitamin A to a pound the year 'round. Perfect for cooking, baking and hot vegetables.

CHICKEN NUT SANDWICH FILLING

1½ cups cooked chicken
6 tbsp. almonds or walnuts, ground
½ cup chopped watercress
6 tbsp. Durkee's Mayonnaise
6 tbsp. Durkee's Margarine
12 slices bread

Put chicken through food chopper using medium blade. Add watercress, ground nuts and Mayonnaise and blend well. Cream Margarine and spread on bread. Spread filling. Makes 6 sandwiches. If you have some cold duck, use it in place of chicken and substitute a little grated orange rind for the nuts. Thrift note: Save all the crusts and use them for croutons and puddings.

For other interesting recipes, write to Durkee Famous Foods, Dept. PM7-8, Elmhurst, Long Island, N. Y.

COUNTRY - FRESH FLAVOR

Parade of Progress

BY PETER DRYDEN

Handy serving trays, miniature tool kit and other new products

● HELPFUL FOR ANY HOSTESS, these serving trays are triangular in shape and four of them fit any standard card table. Load them in kitchen, and they are easy to lift, steady to carry to table for quick snack between rubbers.

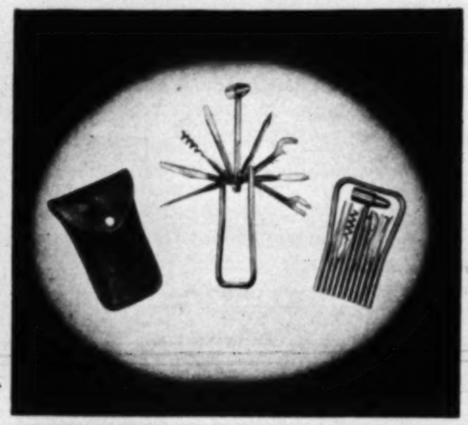

● POCKET SIZE CHEST OF TOOLS has everything: awl or ice-pick, screw-driver, bottle opener, cork screw, hammer or ice crusher, knife, saw, augur. Unit weighs 6 ounces, measures 2¼ by 3½ inches. Desired tools press into place.

● BABY CAN STROLL IN THE RAIN with this new shower shelter of transparent, waterproof, plastic. Poncho fits over baby, stroller and all, and zips snugly up the back. Detachable hood ties under chin, can be removed after rain.

To learn makers' names, send stamped self-addressed envelope: "PARADE of Progress," PARADE, 405 Lexington Ave., N. Y. 17, N. Y.

Hear 'em cheer *this* Potato Salad!

4 cups diced, hot potatoes
2 tbsp. chopped pimento
10 stuffed olives, sliced
¼ cup Durkee's Famous Dressing
6 slices cooked bacon (crisp and crumbled)
2 tbsp. chopped green pepper
1 tsp. Durkee's Celery Seed
¼ cup Durkee's Mayonnaise

Mix all ingredients thoroughly and let stand in refrigerator until well chilled. Can be served in salad bowl lined with lettuce and tomato wedges if desired. Serves 6.

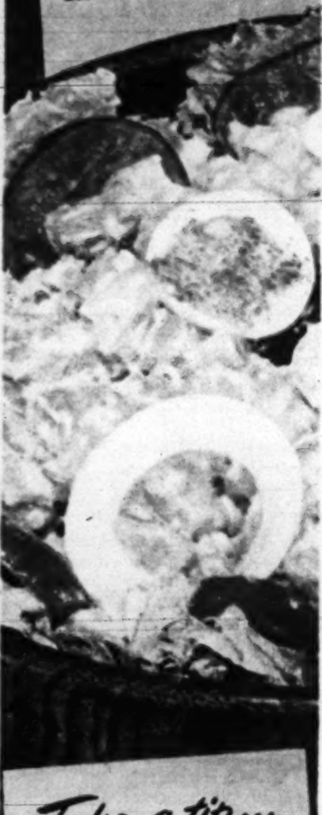

Take a tip...

. . . from one who has tried them all—and choose Durkee's Celery Seed for your potato salad. This Celery Seed—like all Durkee's Spices—is always fresh, full-flavored and properly blended.

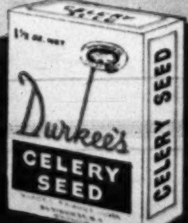

"I forgot—did your father say we should wake him when he's rare, medium, or well-done?"

"Please, don't let anything happen to her!"

Great American Adventures:

A day at the Beach

THE AVERAGE AMERICAN spends forty Sunday afternoons a year in the sanity of his own home with all his clothes on, and twelve in a state of near-nudity in public places. Between Decoration Day and Labor Day, he catches one case of sunburn, two cases of near-pneumonia, eats a quarter-gross of sandy hot dogs and drinks two gallons of lukewarm soda-pop.

Something about hot sun on the bare head, with or without salt water, makes every man feel like Vic Mature, every girl like Grable. Cartoonist Hoff takes you swimming.

"This place gets more crowded every year."

"Whaddya say we get lost? I understand they got wonderful ice cream cones at the police station."

"I don't know where Herman puts it all."

Call of the Wild!

BOTH *Free* ...WALTER J. BLACK, PRESIDENT OF THE CLASSICS CLUB, INVITES YOU TO ACCEPT FREE

TO NEW MEMBERS

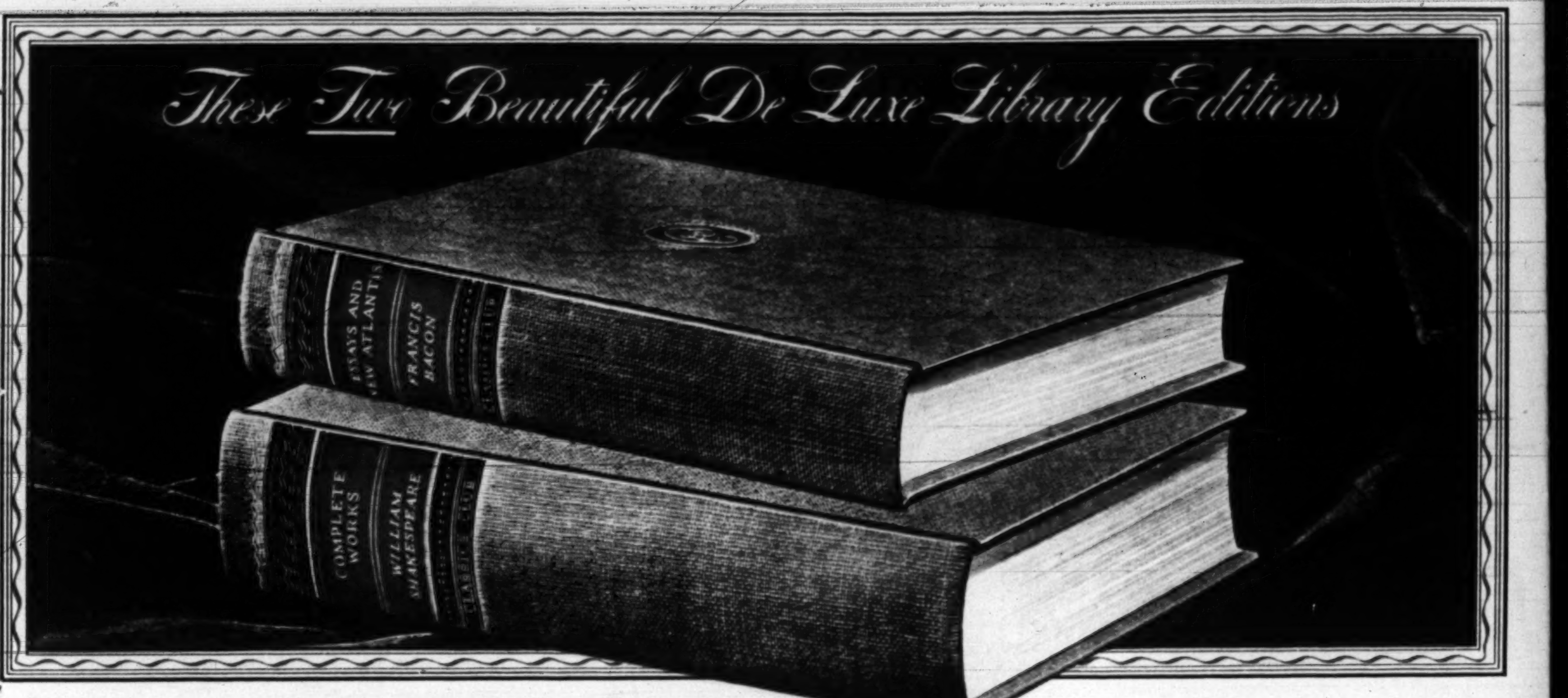

THE COMPLETE WORKS OF — THE ESSAYS OF

Shakespeare *and* Bacon

All 37 Plays • Comedies, Tragedies, Histories and Poems

EVERY word Shakespeare ever wrote—every delightful comedy, stirring tragedy, and thrilling historical play; every lovely poem and sonnet—yours *complete* in this beautiful 1312-page volume. Chuckle at the ever-modern comedy of Falstaff; be fascinated by glamorous Cleopatra; shudder at the intrigues of Macbeth; thrill with Romeo in the ecstasies of love. Be amazed at Iago's treachery; step with delight into the whimsical world of Puck and Bottom.

Shakespeare is the one writer who understood human nature as no other ever has, before or since. So deep did he see into the hearts of all of us that he is more alive today than he was over three hundred years ago!

On Love, Truth, Friendship, Riches and 54 Other Fascinating Subjects

HERE is another Titan of the Elizabethan era—Sir Francis Bacon, whose surpassing intellect laid the groundwork of science and philosophy for generations. Anyone in search of personal guidance and a practical, day-by-day philosophy of life can do no better than to read these immortal essays . . . about love, politics, books, business, friendship, and the many other subjects which Bacon discusses so clearly, incisively, wisely. So much wit and wisdom is packed into these writings that quotations from them have become part and parcel of our literature.

Both these De Luxe volumes—Shakespeare and Bacon—are so handsome that you will treasure them always. And both are yours *free*, as membership gifts from the Classics Club.

Walter J. Black, President JC
THE CLASSICS CLUB
One Park Avenue, New York 16, N. Y.

Please enroll me as a Trial Member and send me, FREE, the beautiful 2-volume De Luxe Classics Club Editions of The Complete Works of SHAKESPEARE and BACON'S ESSAYS, together with the current selection.

I am not obligated to take any specific number of books and I am to receive an advance description of future selections. Also, I may reject any volume before or after I receive it, and I may cancel my membership whenever I wish.

For each volume I decide to keep I will send you $2.89, plus a few cents mailing charges. (*Books shipped in U.S.A. only.*)

Mr.
Mrs.
Miss (Please Print Plainly)

Address ....

Zone No.
City .... (if any) .... State ....

Why The Classics Club Offers You These 2 Books Free

WILL YOU add these two volumes to your library—as membership gifts from The Classics Club? You are invited to join today . . . and to receive on approval beautiful editions of the world's greatest masterpieces.

These books, selected unanimously by distinguished literary authorities, were chosen because they offer the greatest enjoyment and value to the "pressed for time" men and women of today.

Why Are Great Books Called "Classics"?

A true "classic" is a living book that will never grow old. For sheer fascination it can rival the most thrilling modern novel. Have you ever wondered how the truly great books have *become* "classics"? First, they are so readable. They would not have lived unless they were read; they would not have been read unless they were interesting. To be interesting they had to be easy to understand. And those are the very qualities which characterize these selections: *readability, interest, simplicity.*

Only Book Club of Its Kind

The Classics Club is different from all other book clubs. 1. It distributes to its members the world's classics at a low price. 2. Its members are not obligated to take any specific number of books. 3. Its volumes (which are being used today in many leading colleges and universities) are luxurious De Luxe Editions—bound in the fine buckram ordinarily used for $5 and $10 bindings. They have tinted page tops; are richly stamped in genuine gold, which will retain its original lustre—books you and your children will read and cherish for years.

A Trial Membership Invitation to You

You are invited to accept a Trial Membership. With your first book will be sent an advance notice about future selections. You may reject any book you do not wish. You need not take any specific number of books—only the ones you want. No money in advance, no membership fees. You may cancel membership at any time.

Mail this Invitation Form now. Paper, printing, binding costs are rising. This low price—and your FREE copies of The Complete Works of SHAKESPEARE *and* BACON'S ESSAYS—cannot be assured unless you respond promptly. THE CLASSICS CLUB, One Park Avenue, New York 16, N. Y.

COMICS The Washington Post COMICS
SUNDAY, JULY 18, 1948

TERRY AND THE PIRATES
by George Wunder
TEN THOUSAND DEVILS! WHAT FOLLY IS THIS?
MOST DISTRESSING OCCURRENCE, MASTER. THE ESCAPED PRISONERS OUTWITTED THIS FAT FOOL BY ENCASING HIM IN A BARREL. WHEN WE WENT TO INVESTIGATE, THEY SENT HIM HURTLING INTO OUR MIDST, KNOCKING US DOWN. BEFORE WE COULD RECOVER, THEY HELD US AT GUN'S POINT.
WE WERE THEN FORCED TO REMOVE OUR OUTER GARMENTS. THEY CHANGED CLOTHING AND LEFT US IN MOST EMBARRASSING PREDICAMENT.
YOU STUPID FOOLS! NOW THE VAN GOBLINS AND THEIR BLASTED PILOTS ARE NOT ONLY LOOSE, BUT THEY'RE ARMED AND IN A NATIVE DISGUISE.
...AND, MASTER, TWELVE HOURS GRACE GIVEN BY GUERRILLA LEADER IN WHICH TO PRODUCE PRISONERS IS ALMOST GONE!
MEANWHILE
SLOW AND EASY DOES IT, GANG. IF WE LOOK NATURAL ENOUGH, NOBODY'LL NOTICE US.
LET ME KNOW WHEN THE JUDGES PICK THE WINNING COSTUMES. I WANT OUT FROM UNDER THIS HAYSTACK.
PATIENCE, M'SIEU CHARLES. PERHAPS EVEN THE GUERRILLAS WILL NOT TROUBLE THEMSELVES OVER A WORKING PARTY OF PEASANTS. IF WE CAN PENETRATE THE RING THEY'VE DRAWN AROUND M'SIEU BRONZ'S ESTABLISHMENT, WE CAN YET ESCAPE.
AND AT THE GUERRILLA COMMAND POST...
REGARD, COMRADE DUCK BAK! THE HANDS OF MY WATCH INDICATE THAT THE HOURS OF GRACE ARE AT AN END.
SO BRONZ HAS FAILED TO KEEP HIS BARGAIN! GIVE THE ORDER!
7-18

REX MORGAN M.D.
IF YOU'LL ACCEPT A SUGGESTION, MR. PEDICORD, YOU HAD BETTER... AHEM... CLEAN UP! YOUR FAMILY WILL BE RETURNING THIS AFTERNOON!
OH, YES, YES... START MY SHOWER! OF COURSE, HORACE, WE'LL MENTION NOTHING OF MY---ER-ILLNESS TO MRS. PEDICORD!
NOT A WORD, SIR!
THAT GIRL... SHE MADE A FOOL OF ME!... SEEMS I SHOULD KNOW HER!
MY HEAD! IT'S STILL SPINNING! EIGHT HUNDRED DOLLARS... ALL GONE! AND I CAN'T REMEMBER HOW MUCH MORE I WROTE IN CHECKS!
REALLY, MR. PEDICORD, DON'T YOU THINK YOU SHOULD TRY A LITTLE BREAKFAST?
PERHAPS I'D BETTER, HORACE...!
WAIT!
WHAT'S THIS... I KNEW I'D SEEN HER! BUT I CAN'T BELIEVE IT...
HORACE!
Toni Van Coyne Makes Successful Singing Debut
MEANWHILE, AT THE VAN COYNE RESIDENCE....
TONI, I SAW THE MORNING PAPER... THEY SAY YOU SANG VERY WELL LAST NIGHT!
THANK YOU DAD!
BRADLEY & EDGINGTON
PERHAPS DOCTOR MORGAN WAS RIGHT AFTER ALL... THE RESPONSIBILITY OF A JOB MIGHT BE EXACTLY WHAT YOU NEED!
AT FIRST I WAS UPSET, BECAUSE I DIDN'T FEEL THE CASINO ROYALE WAS A FIT PLACE TO...
A CALL FOR YOU, SIR! THE GENTLEMAN SAYS IT'S URGENT!
WHY, HOMER... HOMER PEDICORD! IT'S GOOD TO HEAR FROM YOU!
Rx
Rx

Advertisement

Advertisement

Produced by Stephen Slesinger
Copyright 1948 by King Features Syndicate, Inc. World rights reserved.

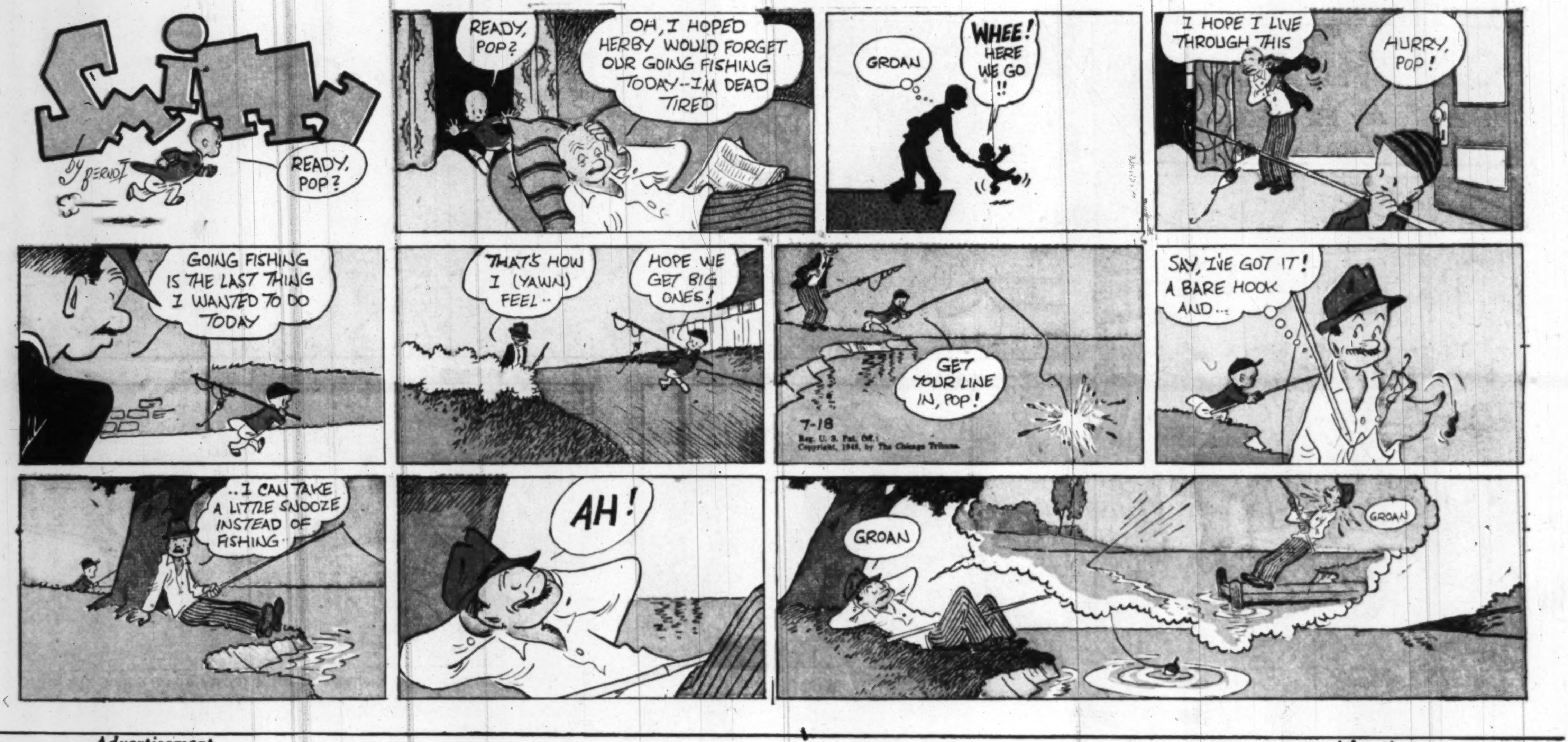

Advertisement

Advertisement

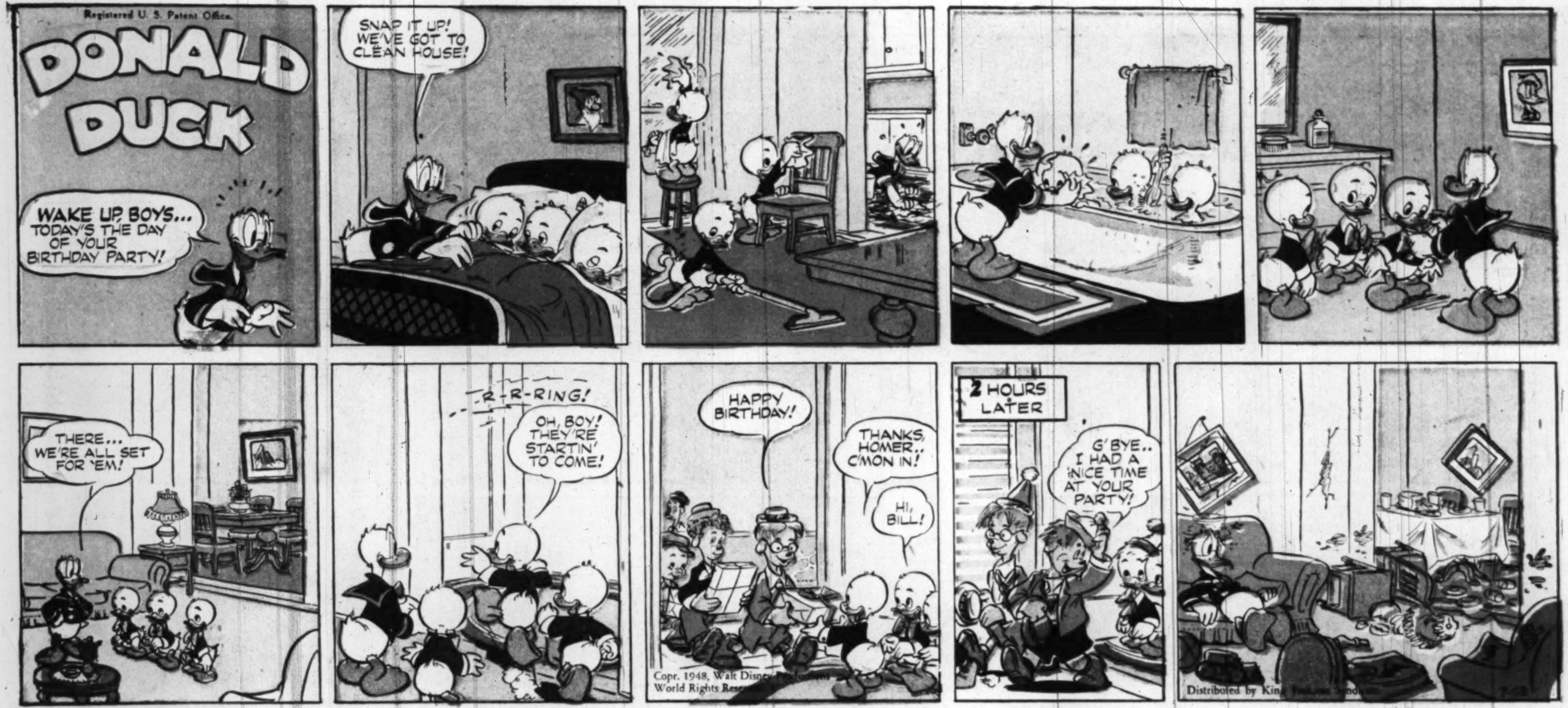

OFF THE RECORD

by ED REED

"Just a minute Mirandy and you can sit right here."

"What thu--?"

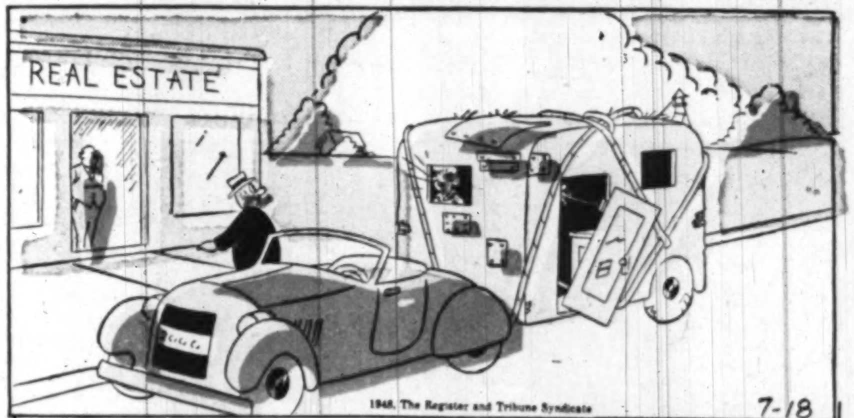

"Don't let him think we're in any particular hurry for a new home, Frank."

Advertisement

Advertisement

MARY WORTH

STEVE ROPER

DOTTY DRIPPLE

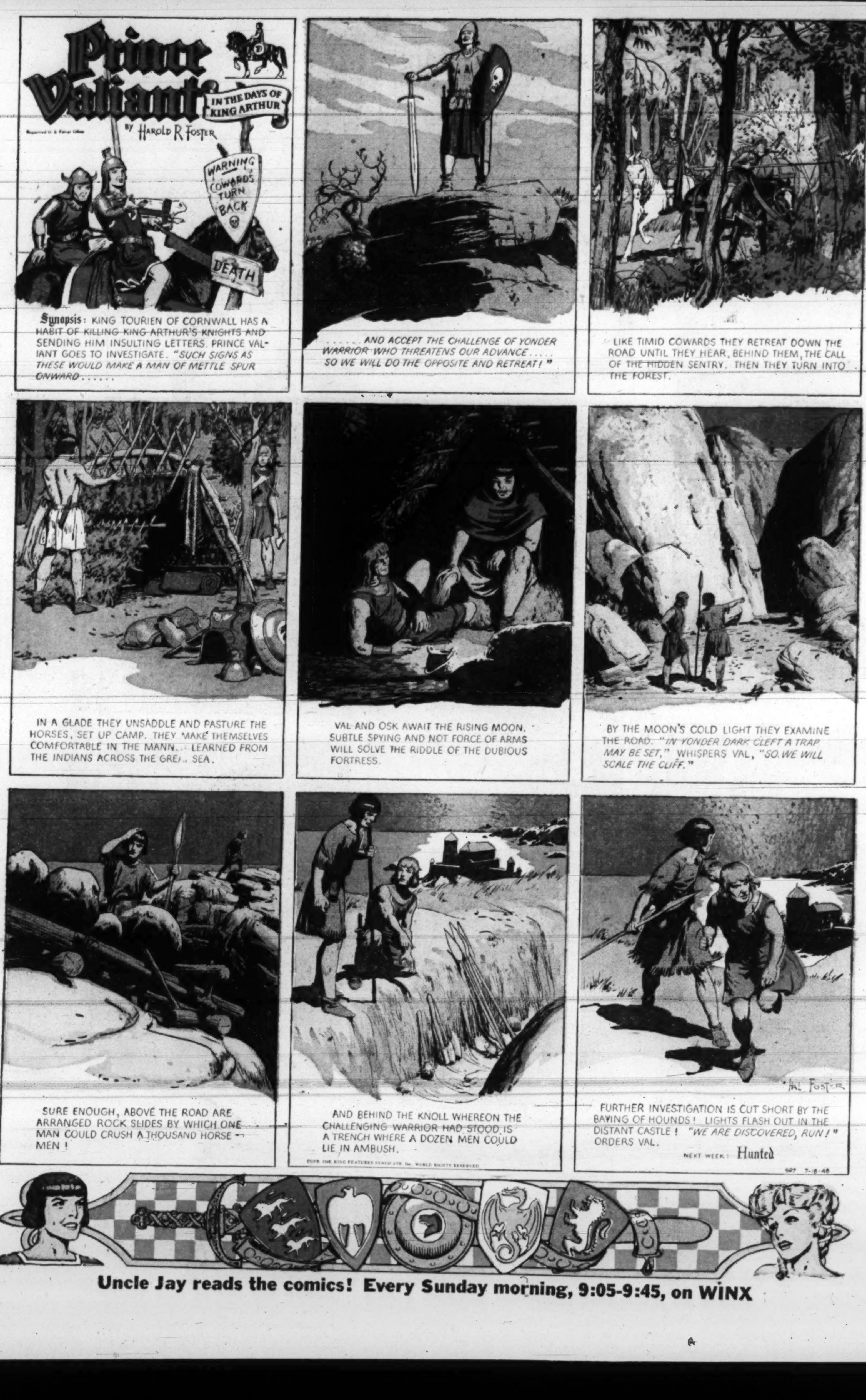
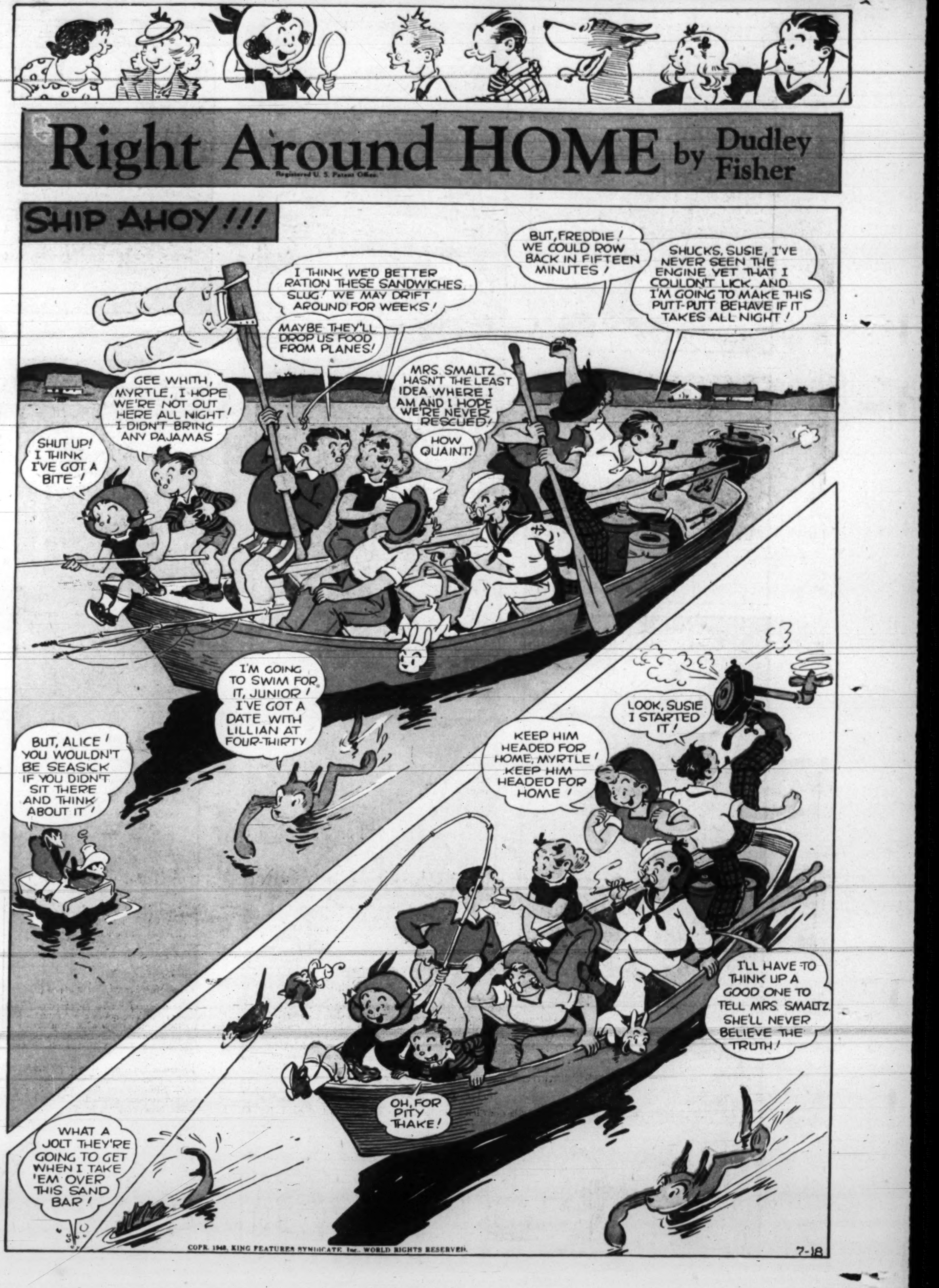
Uncle Jay reads the comics! Every Sunday morning, 9:05-9:45, on WINX